

Duvivier

CONCOURS DU CONSERVATOIRE NATIONAL DE MUSIQUE DE PARIS
(ANNÉE 1910)

A Monsieur GEORGES GILLET, Professeur au Conservatoire

BUCOLIQUE

POUR HAUTBOIS

avec accomp.^t de Piano

PAR

JULES MOUQUET

Op: 31.

Prix: 4^f. net

Paris, EVETTE & SCHAEFFER, Editeurs
18 et 20, Passage du Grand Cerf

Déposé selon les traités internationaux - Tous droits d'exécution, de reproduction et d'arrangements réservés

à Monsieur Georges GILLET, Professeur au Conservatoire

BUCOLIQUE

Pour HAUTOIS avec accomp^t de PIANO

Jules MOUQUET

Op: 51

HAUTOIS

Largo (♩ = 120)

PIANO

Largo (♩ = 120)

f *dimi* *nuen* *do* *mf*

Allegro (♩ = 120)

mf

mf

4

mf

4

f

f >

f

ff

ff >

⑥

p *mf* *cresc.*

f *ff*

f *sf*

dim.

mf dim p

7 pp *dolcissimo* 7 dim. pp *dolcissimo*

p p

cre - scen - do
cre - scen - do

f *cresc.* *più f*

f *cresc.* *più f*

cresc. *ff* ⑪

cresc. *sf* *ff* ⑪

cresc. *sfz* *sfz*

Amis

à Monsieur Georges GILLET, Professeur au Conservatoire

BUCOLIQUE

Jules MOUQUET

HAUTBOIS

Op: 51

Largo (♩ = 120)
Piano

dim. Hautb. mf

f dim.

p mf dim. pp cresc.

molto f

dim. p

dim. pp cresc. molto f

ff dim. mf

p mf cresc.

f dim.

mf dim.

Allegro (♩ = 120)
Piano

f mf dim.

Un poco

HAUTBOIS

⑤ Hautb.

p >

mf >

④

mf

f >

f

ff >

Piano

2

mf

dim.

⑤ Hautb.

p espress.

mf

⑥

p

mf

cresc.

f

tr...

ff >

HAUTBOIS

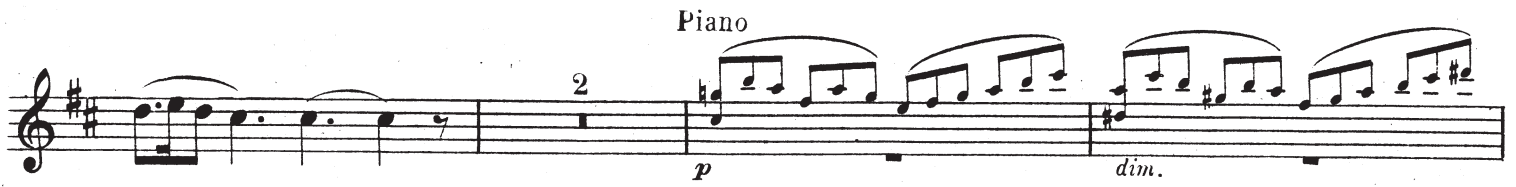

HAUTBOIS

Piano Hautb.

Piano Hautb.

1 (10)

Poco a poco animato