

W. A. MOZART

Andante
for a
Mechanical Organ
(from K 608)

Arranged for 4 Recorders D-Tr-T-B

by

Donald Williams

Score and Parts

Arranged and set by DFW, January 2012

Andante from "Fantasia for a Mechanical Organ"

(für eine Orgelwalze)

W A Mozart
from K608

8 (About ♩ = 66 ?)

Desc

Treble

Tenor

Bass

mf

7

mp

mf

mp

mp

mp

14

mf

mf

mf

mf

mf

19 8

24 8

29 8

33 8

37 8

41 8

45 8

49 8

53 8

Tr Tr

mf mf mf mf

57 8

*

* See ossia in Tr/T/B Parts
(All must play same version)

61 8

65 8

69 8

mp mp mp f

73 8

mf

76 8

mf mp mf mp mf mp mf

80 8

mp

83 8

mf

mf

86 8

mf

mf

Note:

- Original key F minor (a sixth lower except where I have made octave transpositions because of the limited range of recorders).
- Most of the phrase slurs are original.
- I have simplified rhythms in a few places to avoid too many 32nd and 64th notes; in particular, the flourishes from bar 80 onwards are originally in 32nds and 64ths, and lead to a repeat of the opening Allegro of the piece (not represented here).
I have devised an ending more suitable for average recorder players. The original last few bars are shown overleaf for anyone who would like to produce a more faithful ending - but note the problem in bar [80] which does not have quite enough notes (?).
- Dynamics are by DFW - presumably no dynamics were possible on the original mechanism, so stick to a uniform *mf* if you prefer.

K608 Adagio

Original Ending

Descant

Andante from
"Fantasia for a Mechanical Organ"
(für eine Orgelwalze)

W A Mozart
from K608

(About ♩ = 66 ?)

mf

5

mp

10

15

mf

19

Ossia (DFW)

23

mf

27

mf

31

mf

34 

37 

40 

43 

46 

49 

54 

59 

62

66

71

75

80

84

Treble

Andante from "Fantasia for a Mechanical Organ"

(für eine Orgelwalze)

W A Mozart
from K608

(About ♩ = 66 ?)

Transposed, arranged and set by DFW, January 2012

mf

51 

54 

58 

61 

64 

68 

73 

77 

81 

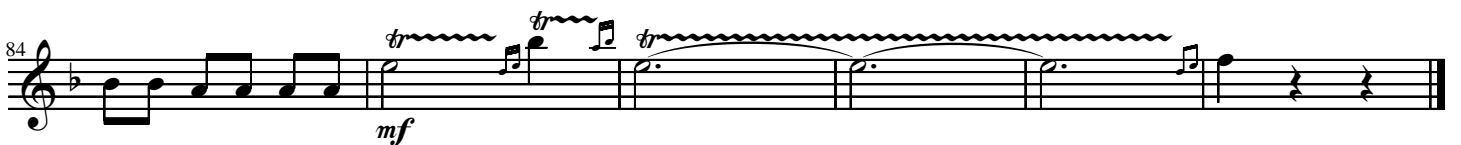
84 

Tenor

Andante from
"Fantasia for a Mechanical Organ"
(für eine Orgelwalze)

W A Mozart
from K608

(About ♩ = 66 ?)

mf

5

mp

10

15

3

mf

Ossia (DFW)

20

24

p

mf

29

mp

34

39

44

49 *mf* *mp*

53 *mf*

57 *Ossia (DFW)*

61

64

67 *mp*

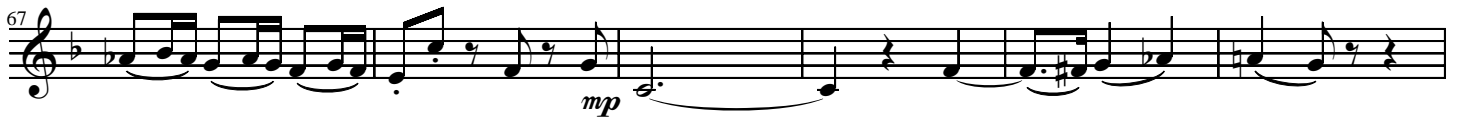

73 *mf*

77 *mp* *mf* *mp*

81 *Desc 8va* *tr* *tr*

86 *mf*

Bass

Andante from "Fantasia for a Mechanical Organ"

(für eine Orgelwalze)

W A Mozart
from K608

(About ♩ = 66 ?)

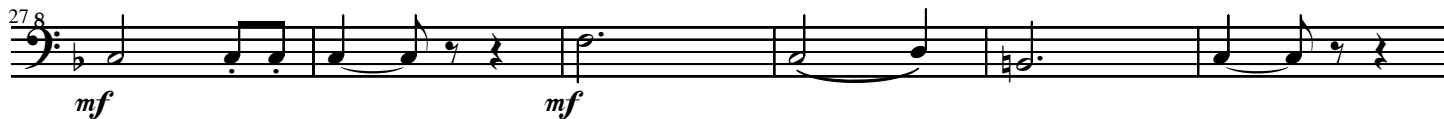
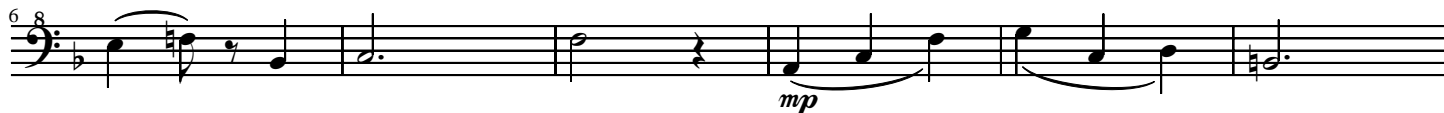

Ossia
(DFW)

