CARL FISCHER'S
MUSIC LIBRARY

No. 785

MOZART

CONCERTO No. 6

(E Flat)

for

VIOLIN and PIANO

(Th. Spiering)

Price $1.00

CARL FISCHER'S MUSIC LIBRARY
No 785

W. A. MOZART

Concerto No 6

(E flat)

for

VIOLIN AND PIANO

Edited by
THEODORE SPIERING

Carl Fischer
BOSTON NEW YORK CHICAGO

M
1013
M93.65

Sixth Concerto.

(E flat.)

Edited by
Theodore Spiering.

W. A. MOZART.

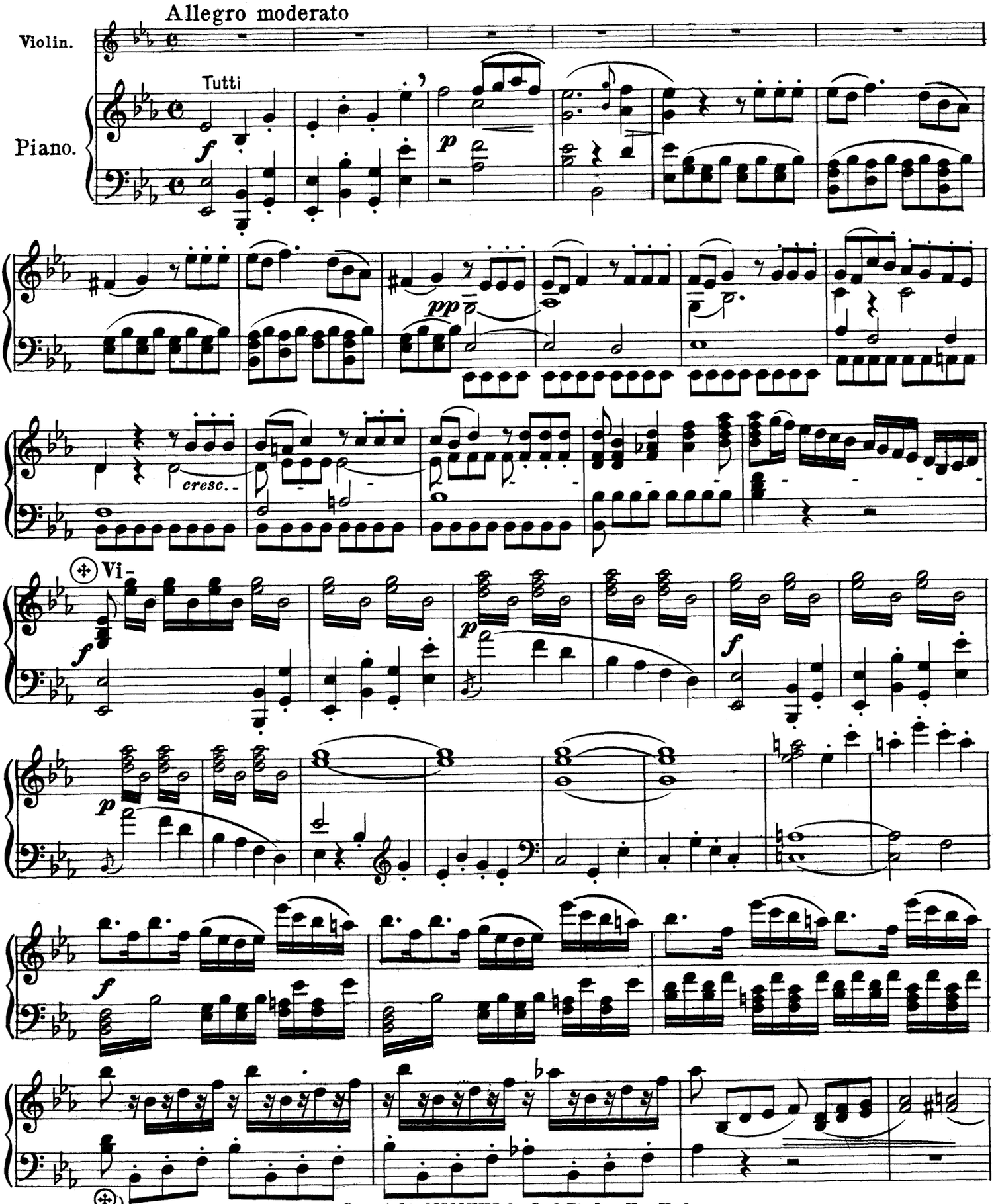

optional cuts

Copyright MCMXVI by Carl Fischer, New York.
International Copyright secured.

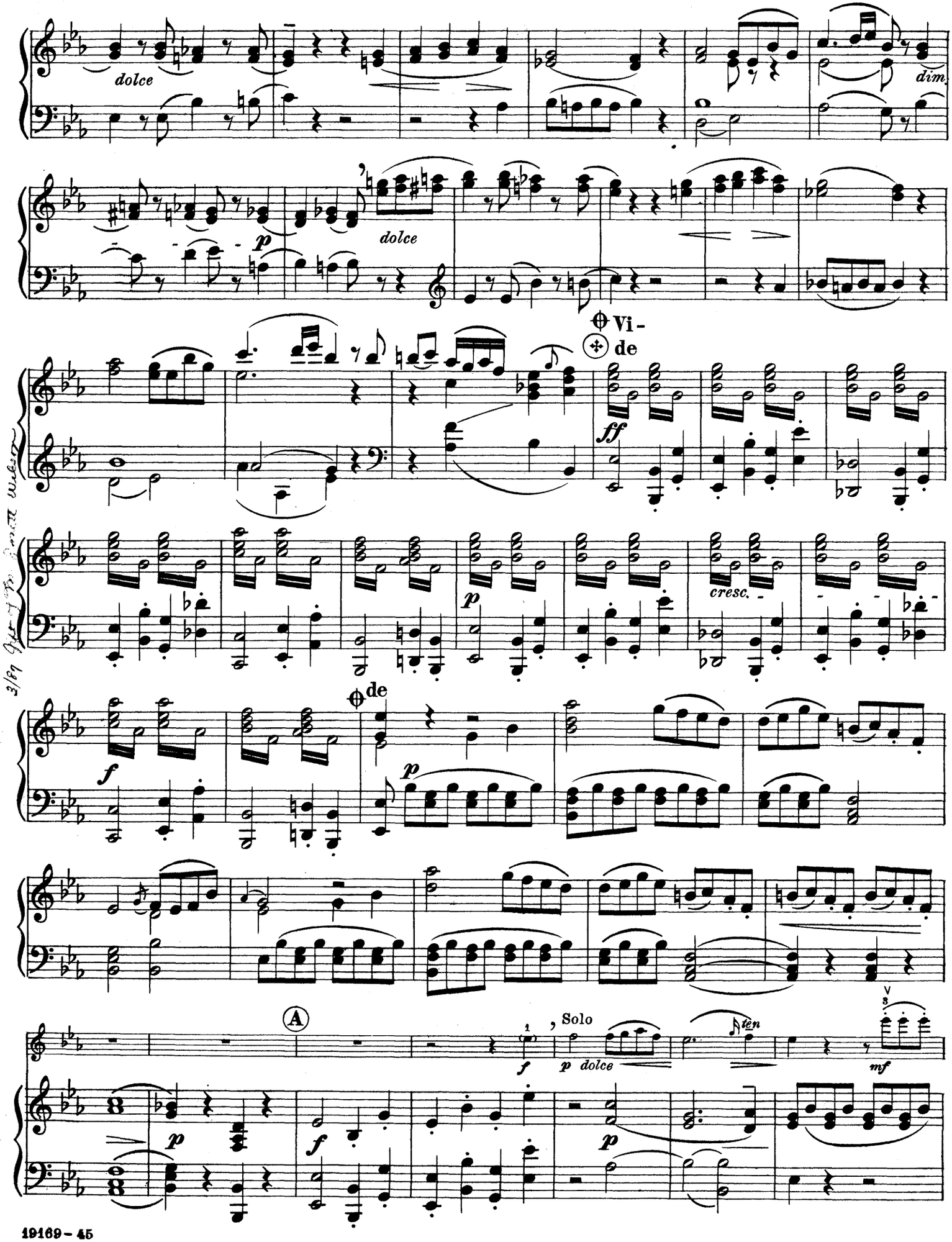
dolce
dim.
p
dolce
Vi-
de
ff
p
cresc.
f
de
p
A
Solo
f
p dolce
ten
mf
p
f
p

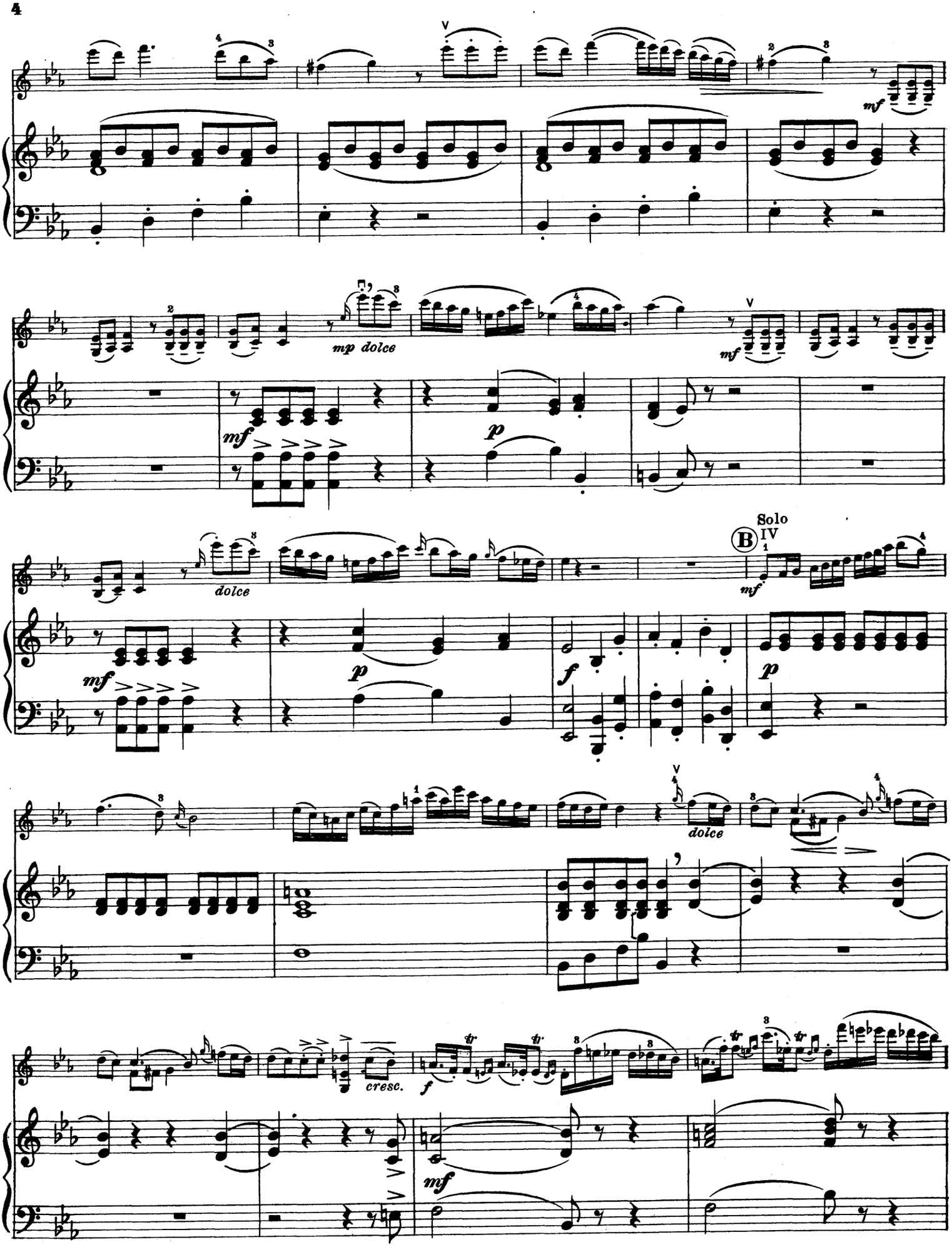
mf
mp dolce
mf
mf
p
dolce
mf
p
f
Solo
B
IV
mf
p
dolce
cresc.
f
mf

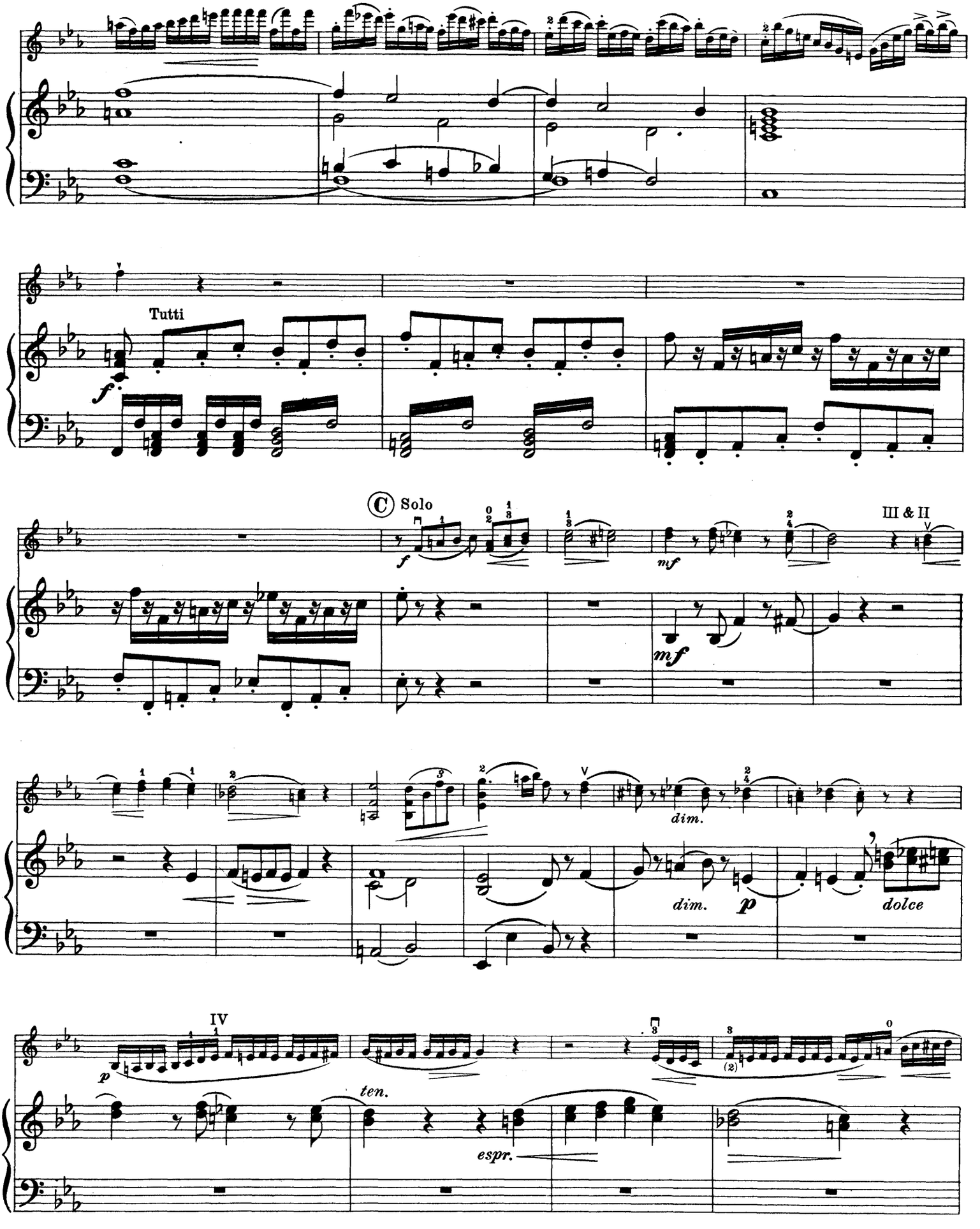
Tutti
C Solo
III & II
dim.
dim.
dolce
IV
ten.
espr.

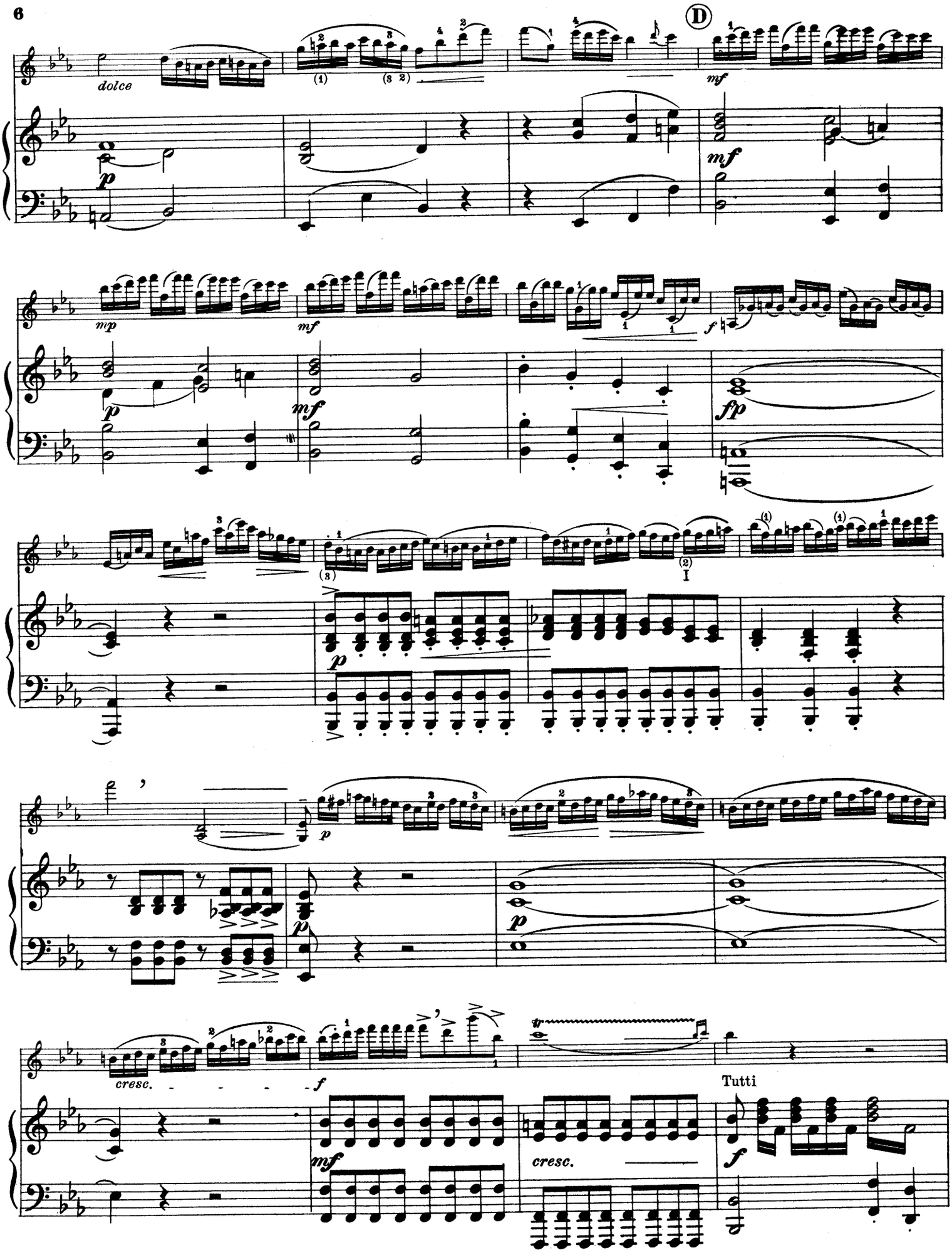
D
dolce
mf
mp
fp
cresc.
Tutti

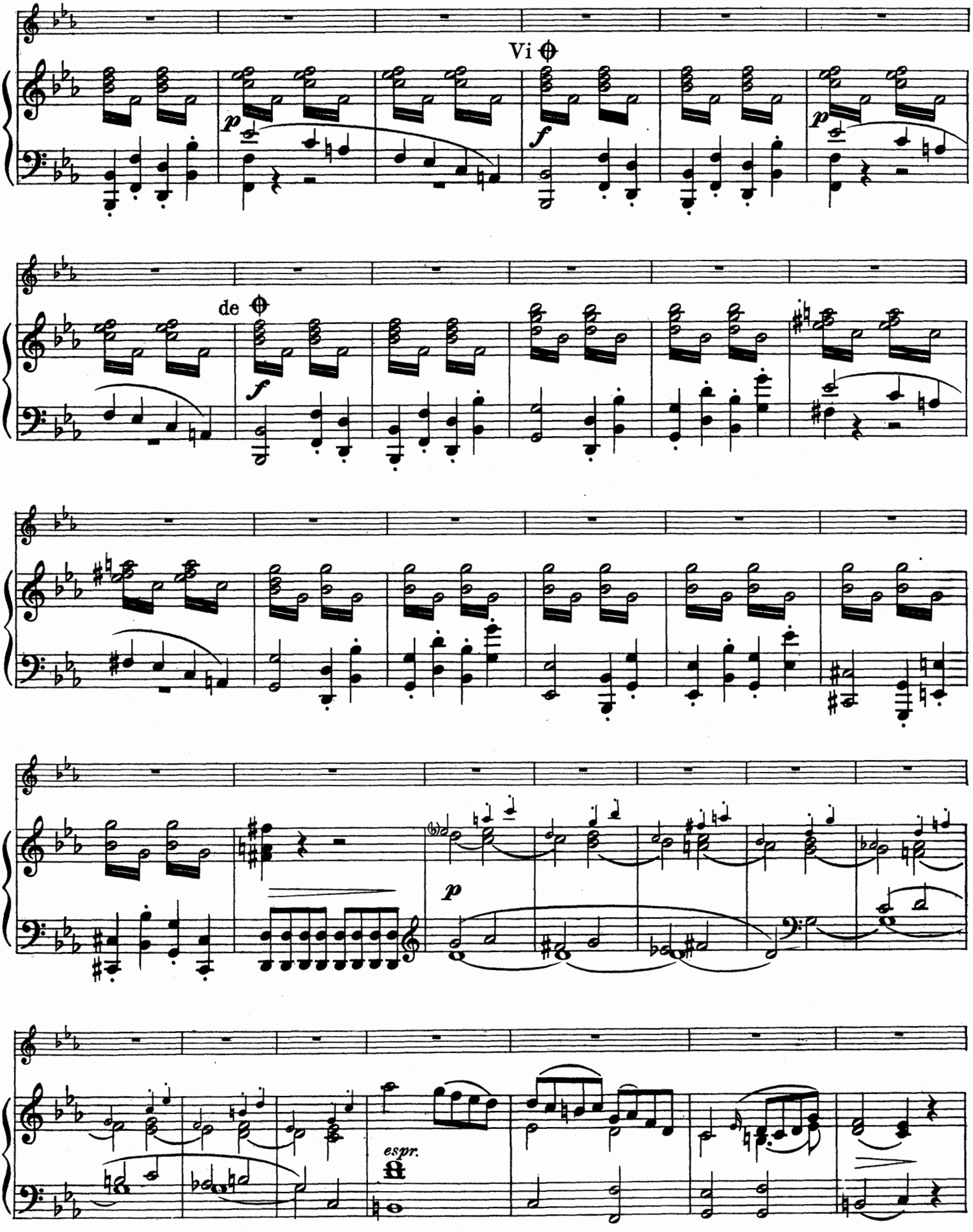
Vi
p
f
p
de
f
p
espr.

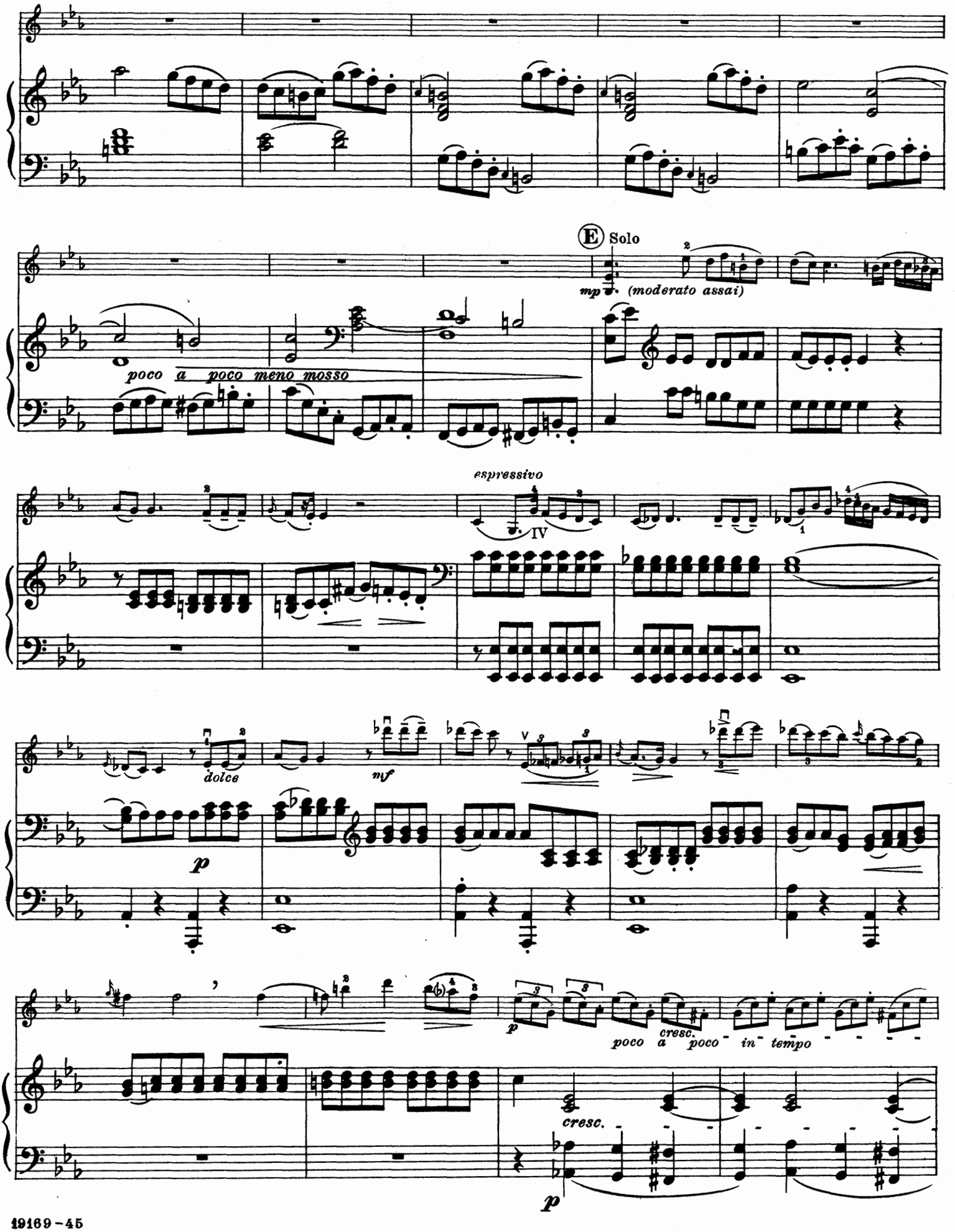
E Solo
mp (moderato assai)
poco a poco meno mosso
espressivo
IV
dolce
mf
p
p
poco a poco
cresc.
in tempo
cresc.
p

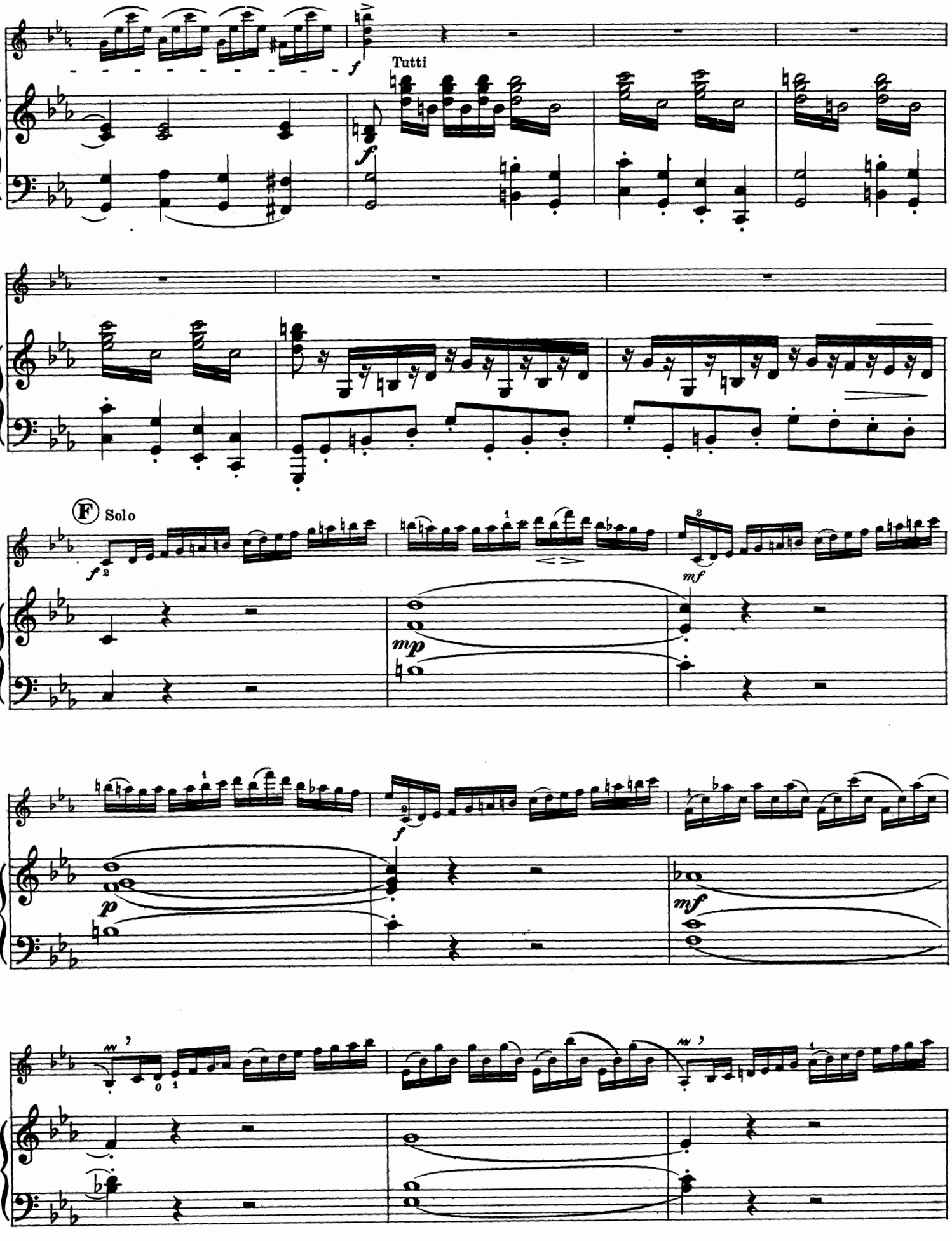
Tutti
F Solo

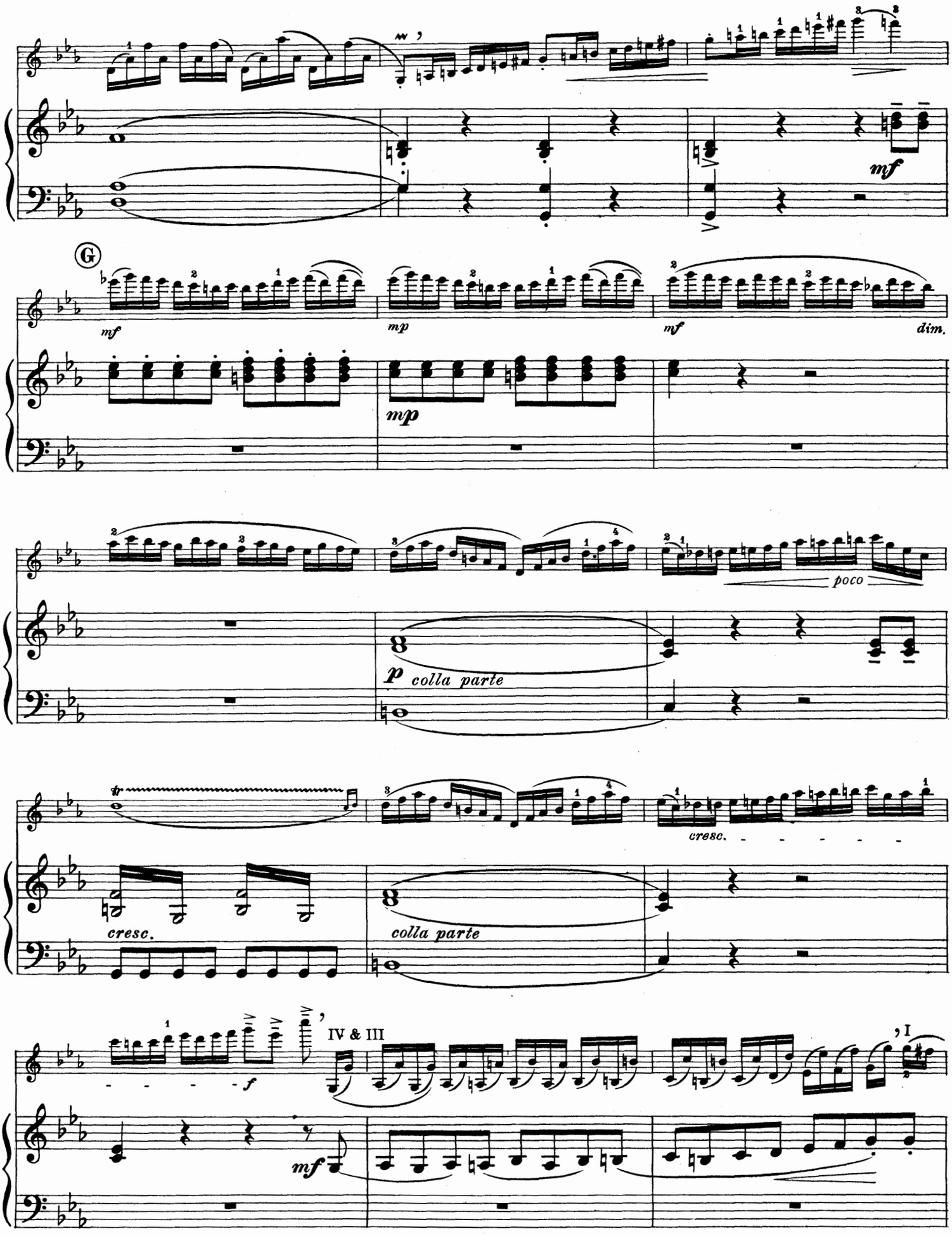
mf
G
mf
mp
mf
dim.
mp
poco
p colla parte
cresc.
colla parte
cresc.
f
IV & III
mf
I

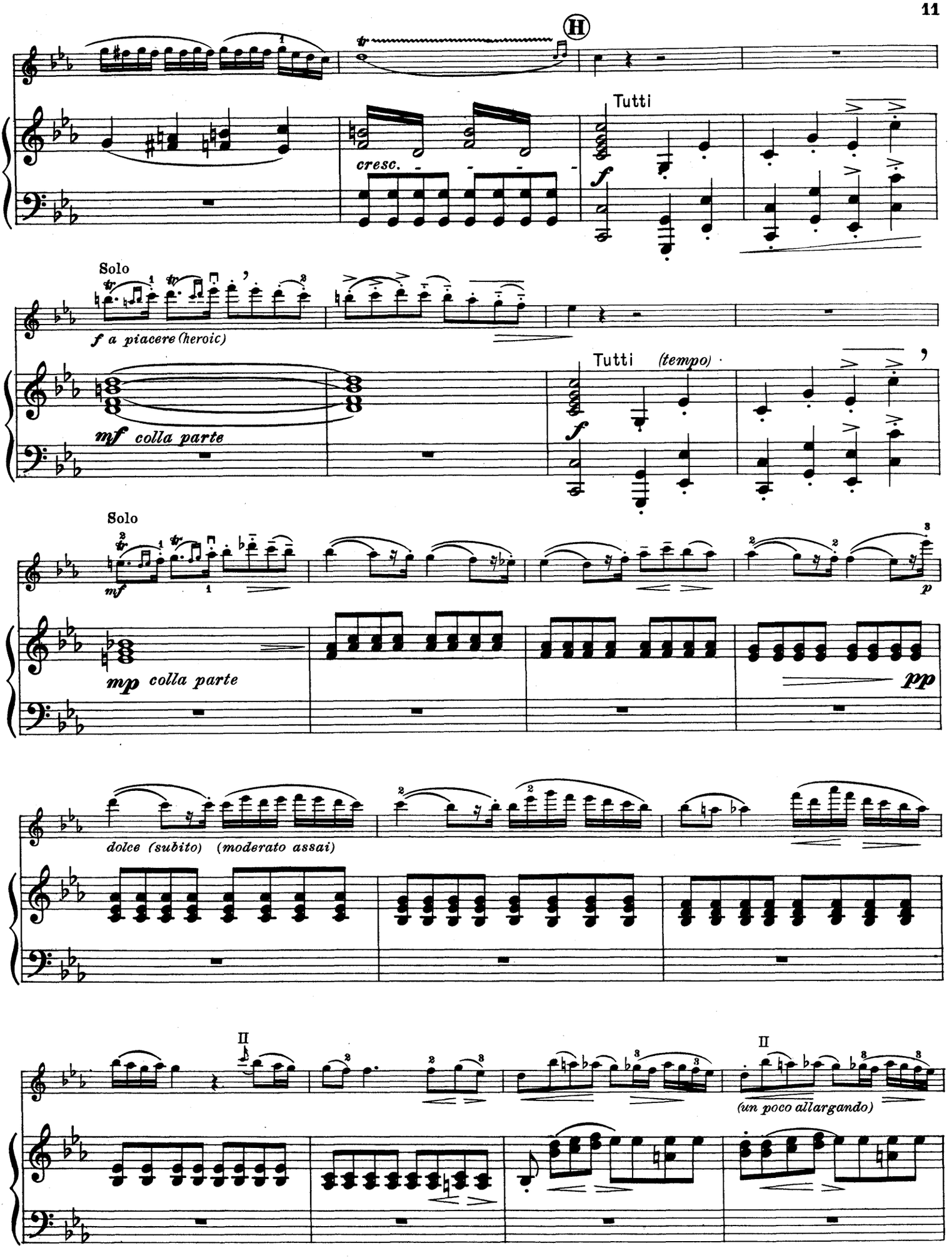
H
Tutti
cresc.
f
Solo
f a piacere (heroic)
mf colla parte
Tutti (tempo)
f
Solo
mf
mp colla parte
p
pp
dolce (subito) (moderato assai)
II
II
(un poco allargando)

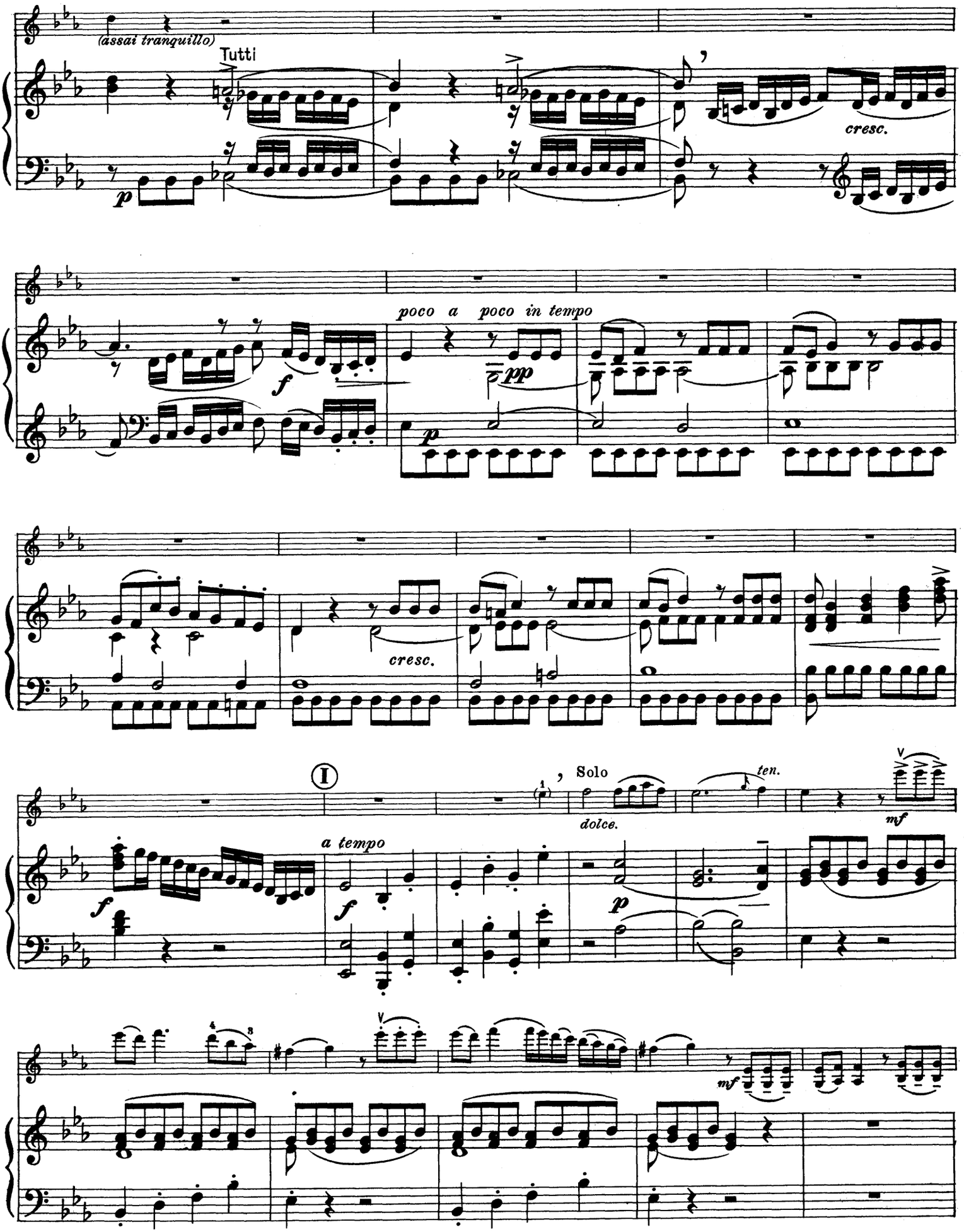
(assai tranquillo)
Tutti
cresc.
poco a poco in tempo
cresc.
I
Solo
dolce.
ten.
a tempo

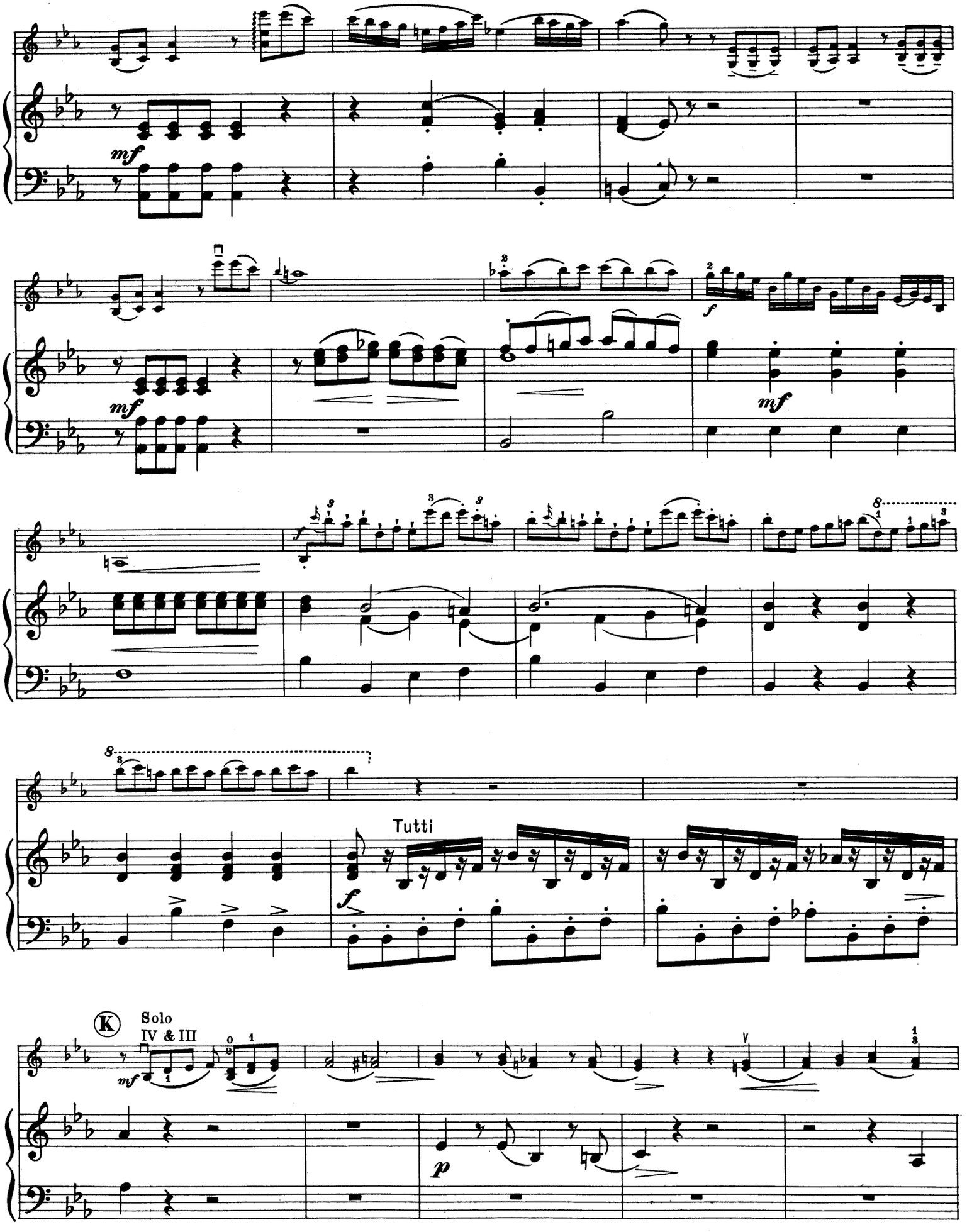
mf
f
mf
mf
Tutti
f
K
Solo
IV & III
mf
p

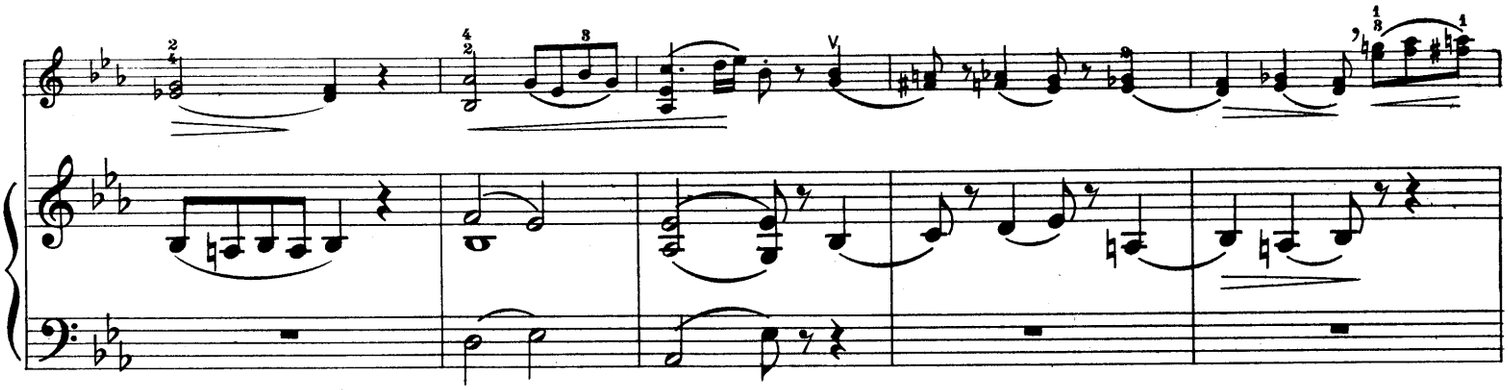

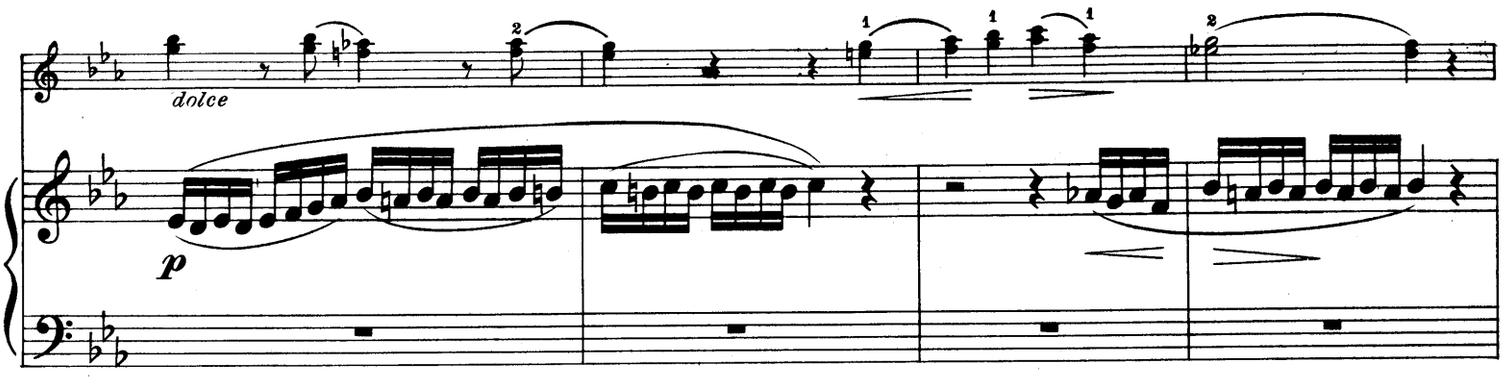
dolce
p

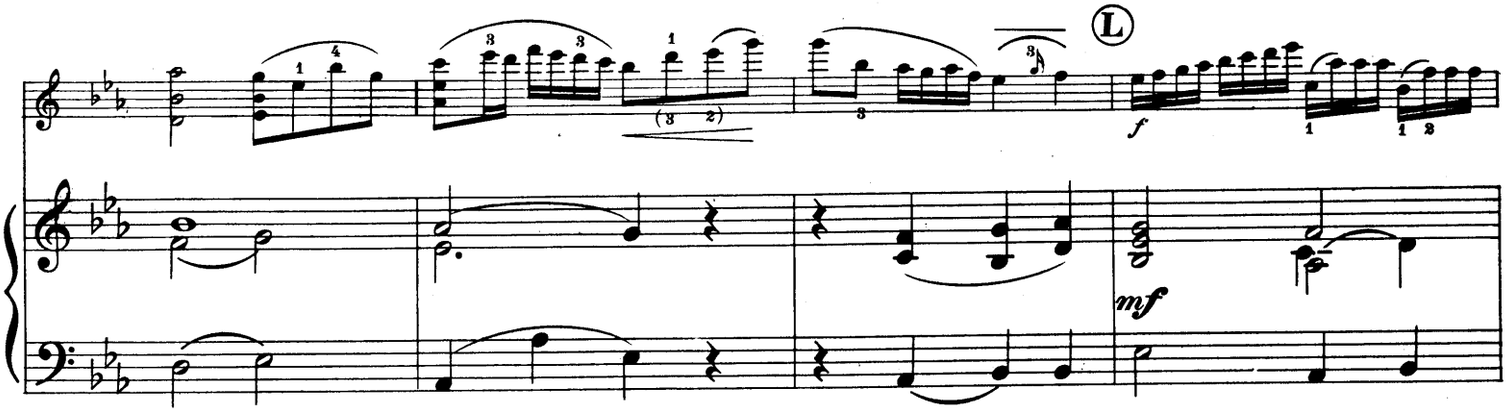
L
f
mf

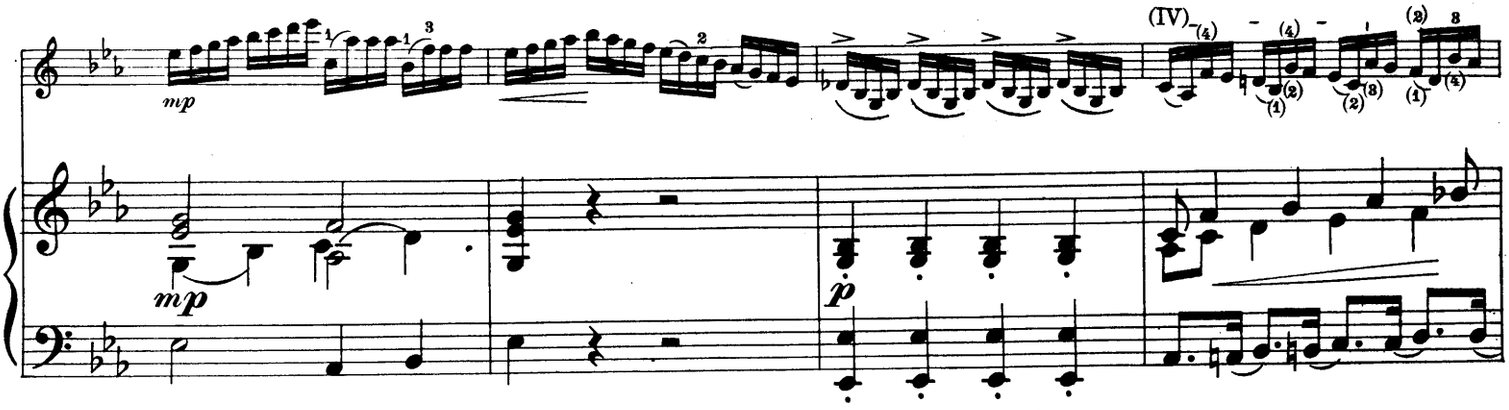
mp
mp
p
(IV)

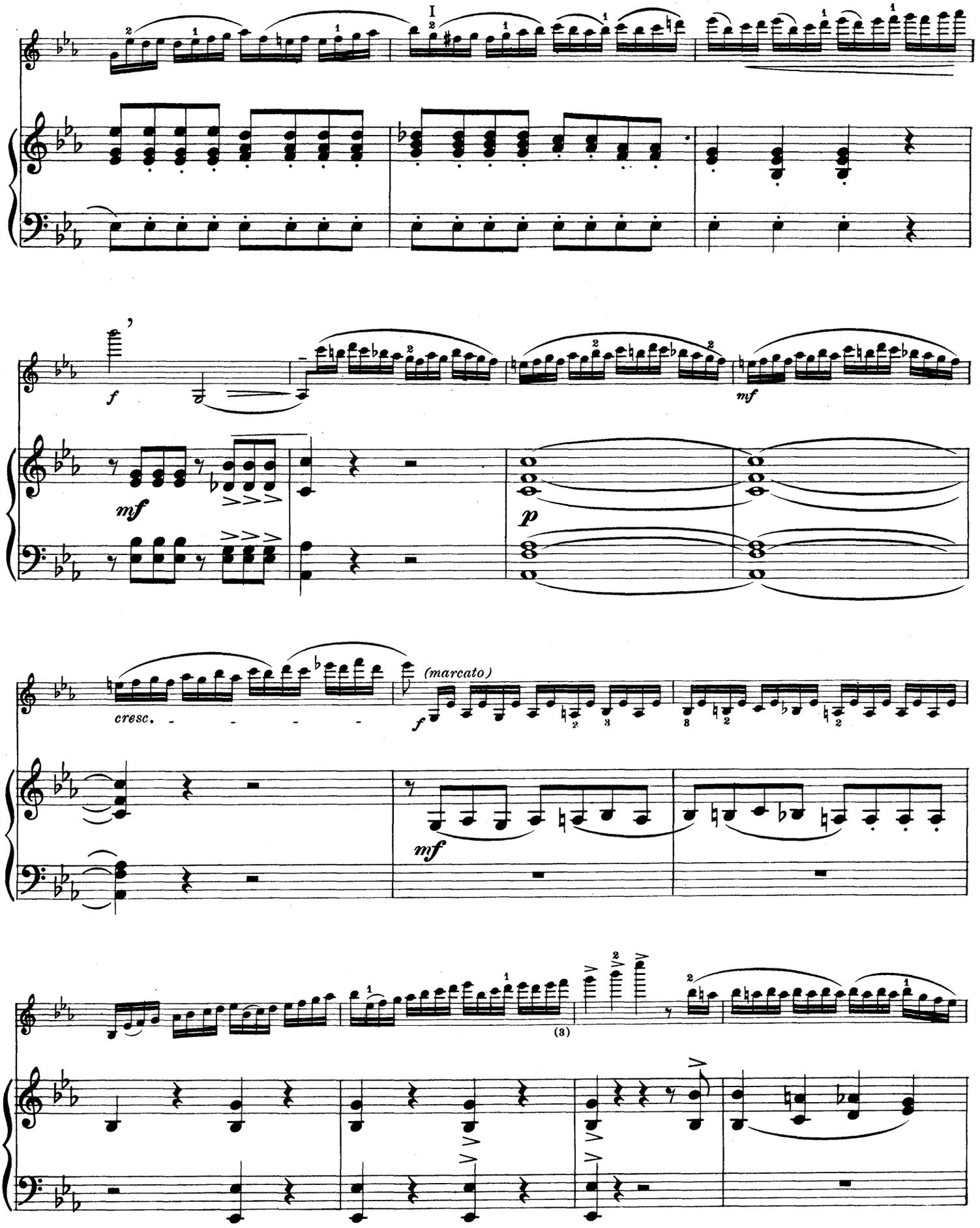
I
f
mf
p
cresc.
(marcato)
f
mf
(3)

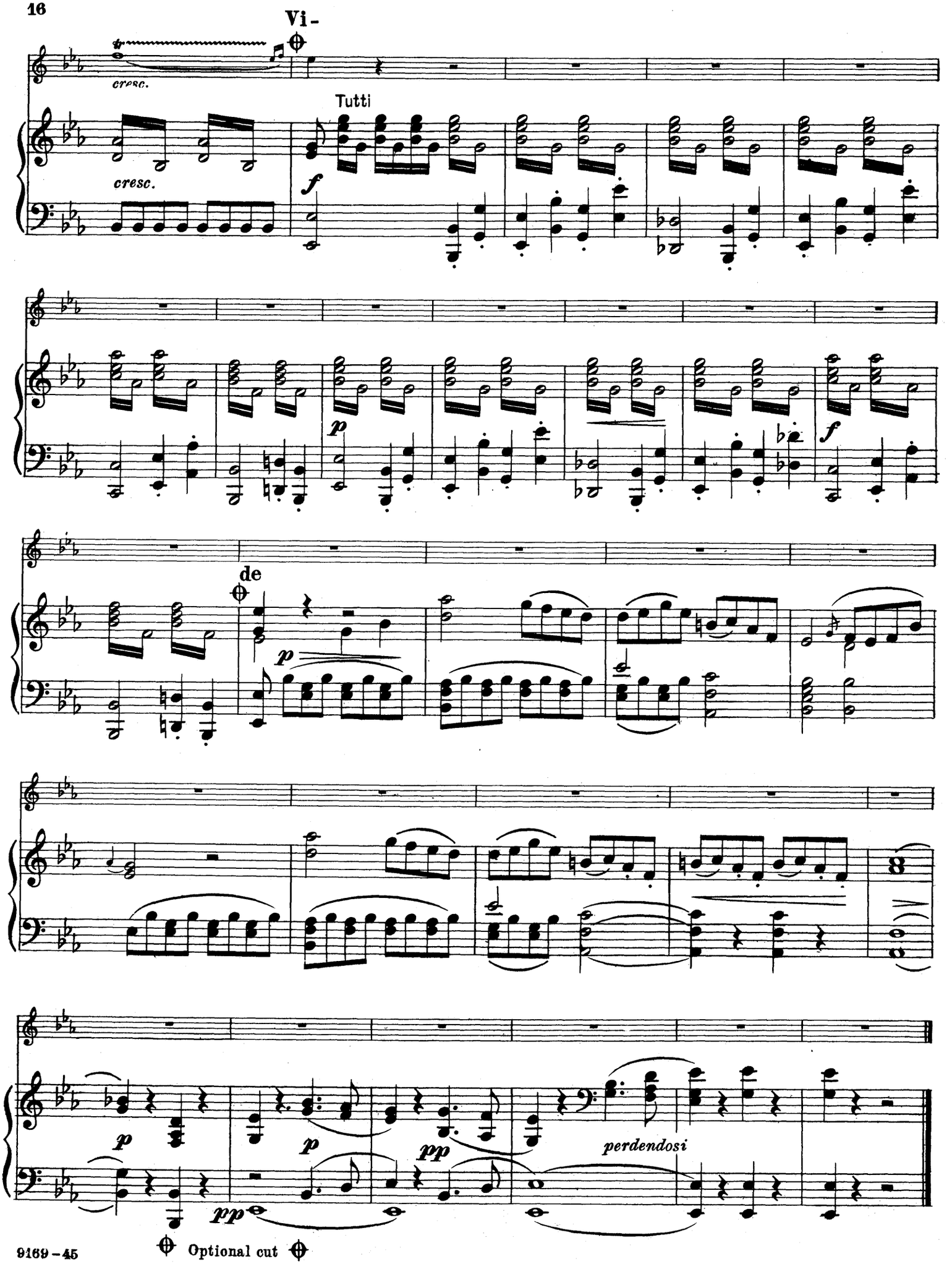

Optional cut

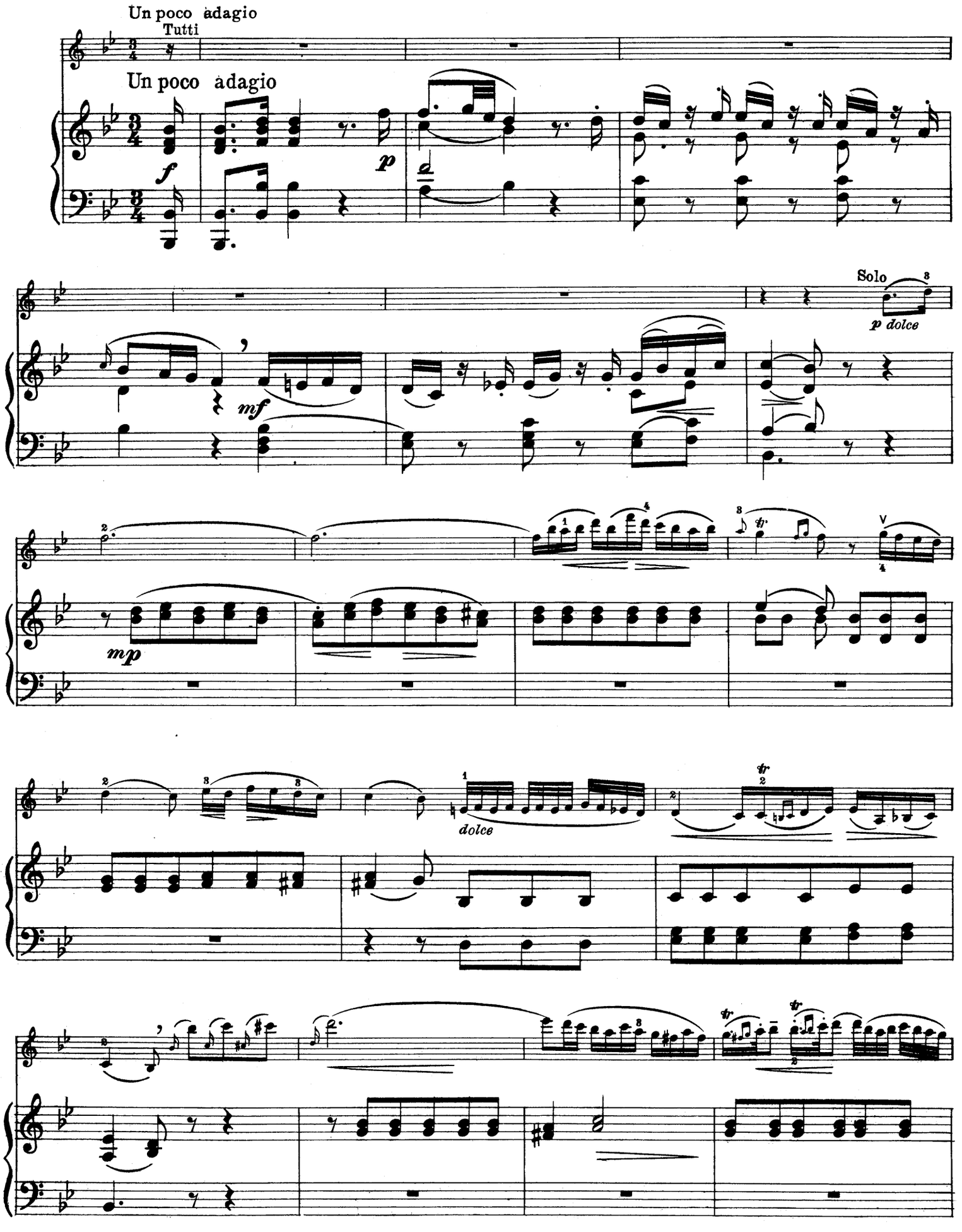
Un poco adagio
Tutti
Un poco adagio
Solo
p dolce
dolce

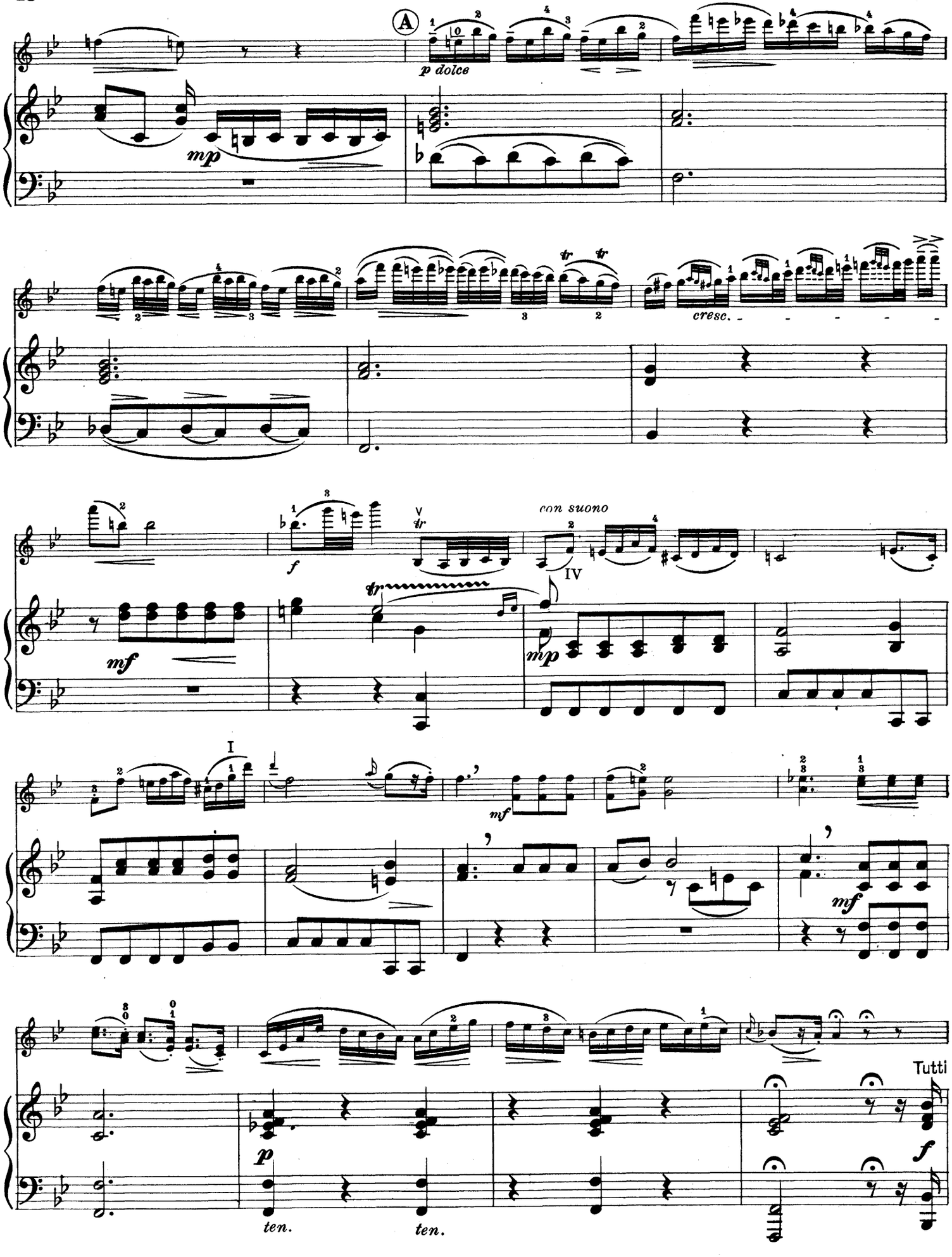
A
p dolce
mp
cresc.
mf
f
con suono
IV
mp
I
mf
mf
p
ten.
ten.
Tutti
f

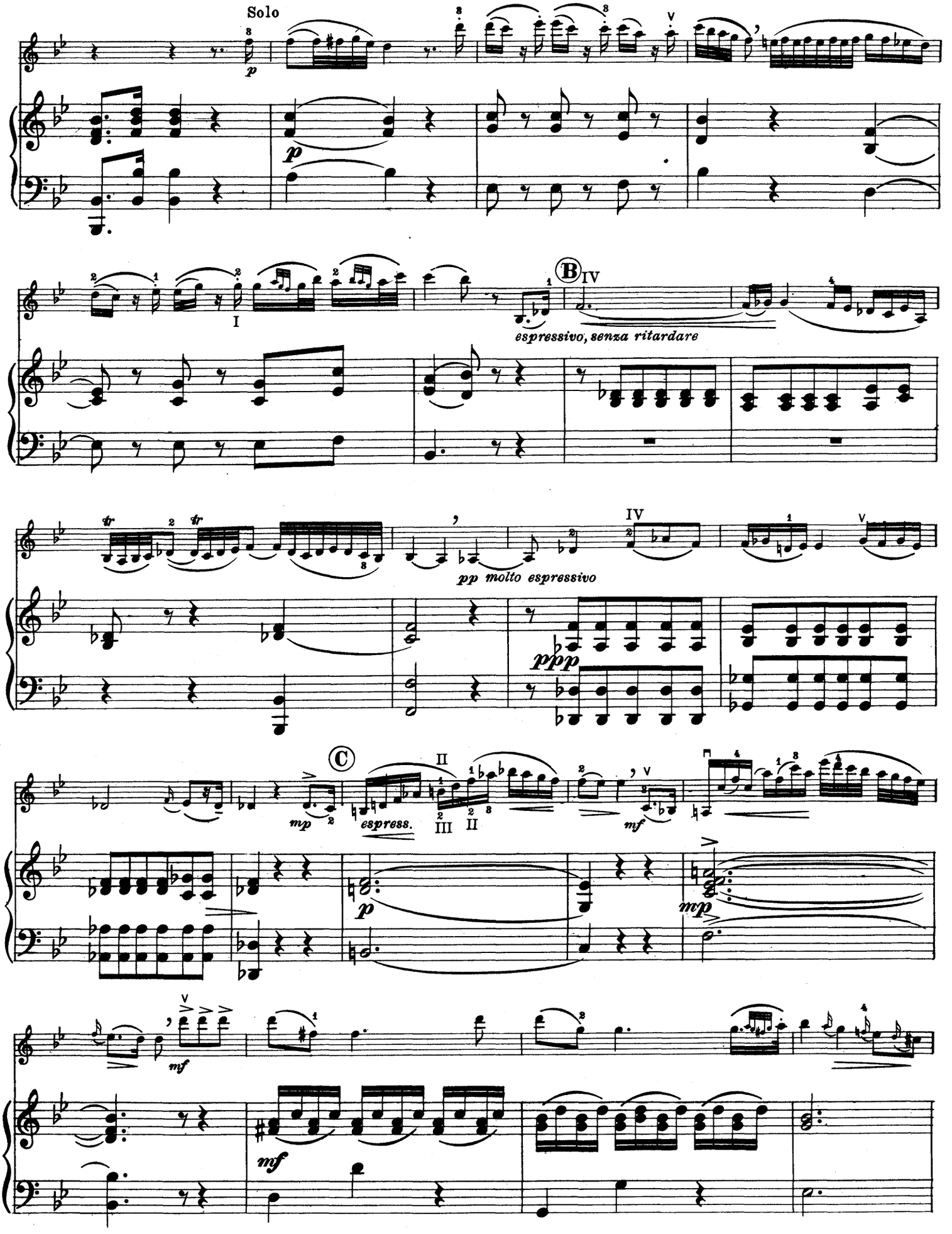
Solo
p
p
I
B IV
espressivo, senza ritardare
pp molto espressivo
ppp
C
II
III II
espress.
mp
mf
p
mp
mf
mf

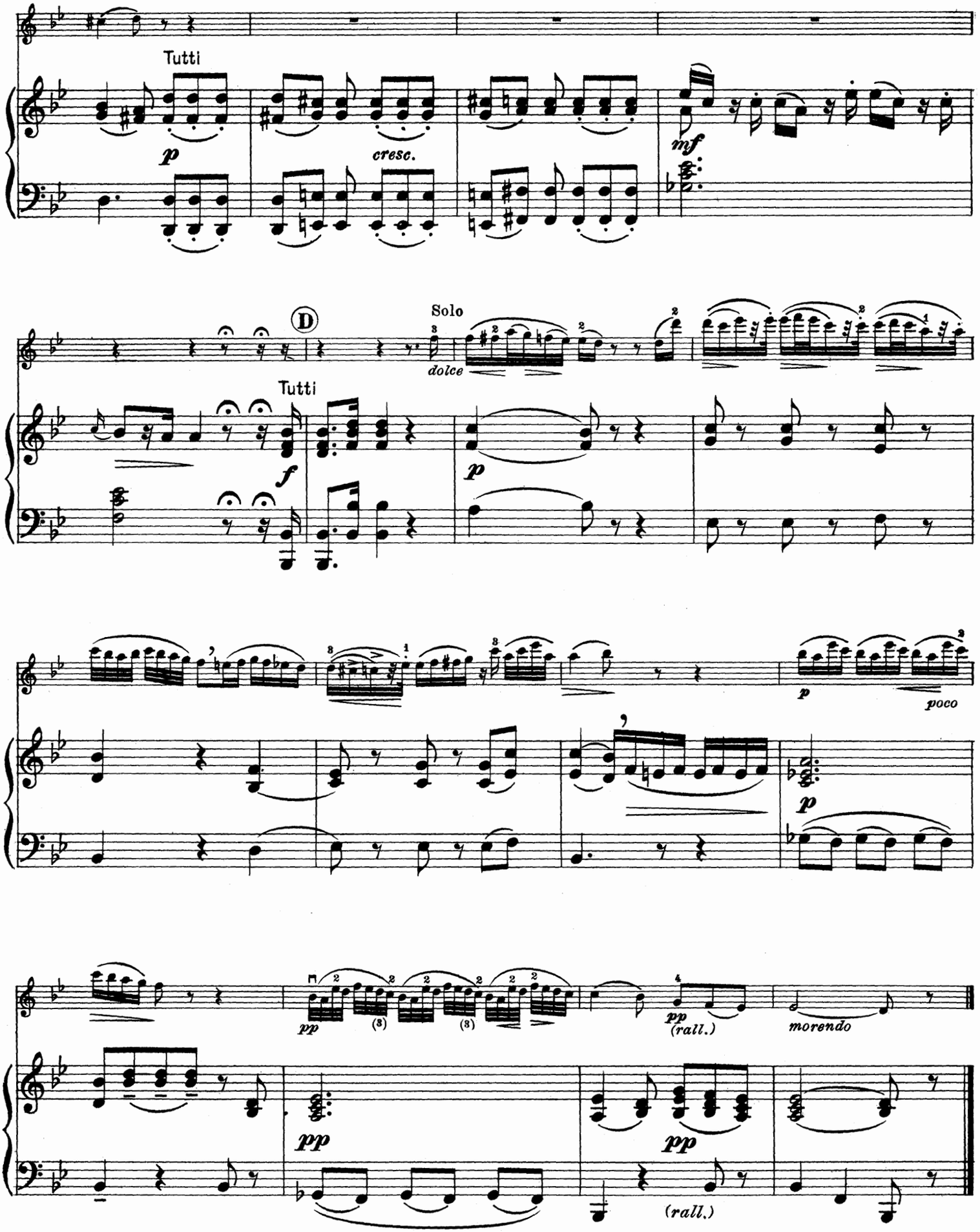
Tutti
p
cresc.
mf
D
Solo
dolce
Tutti
f
p
p
poco
p
pp
(3)
(3)
pp
(rall.)
morendo
pp
pp
(rall.)

RONDO

Allegretto (vivace assai)

p leggiero

Allegretto

p

mf

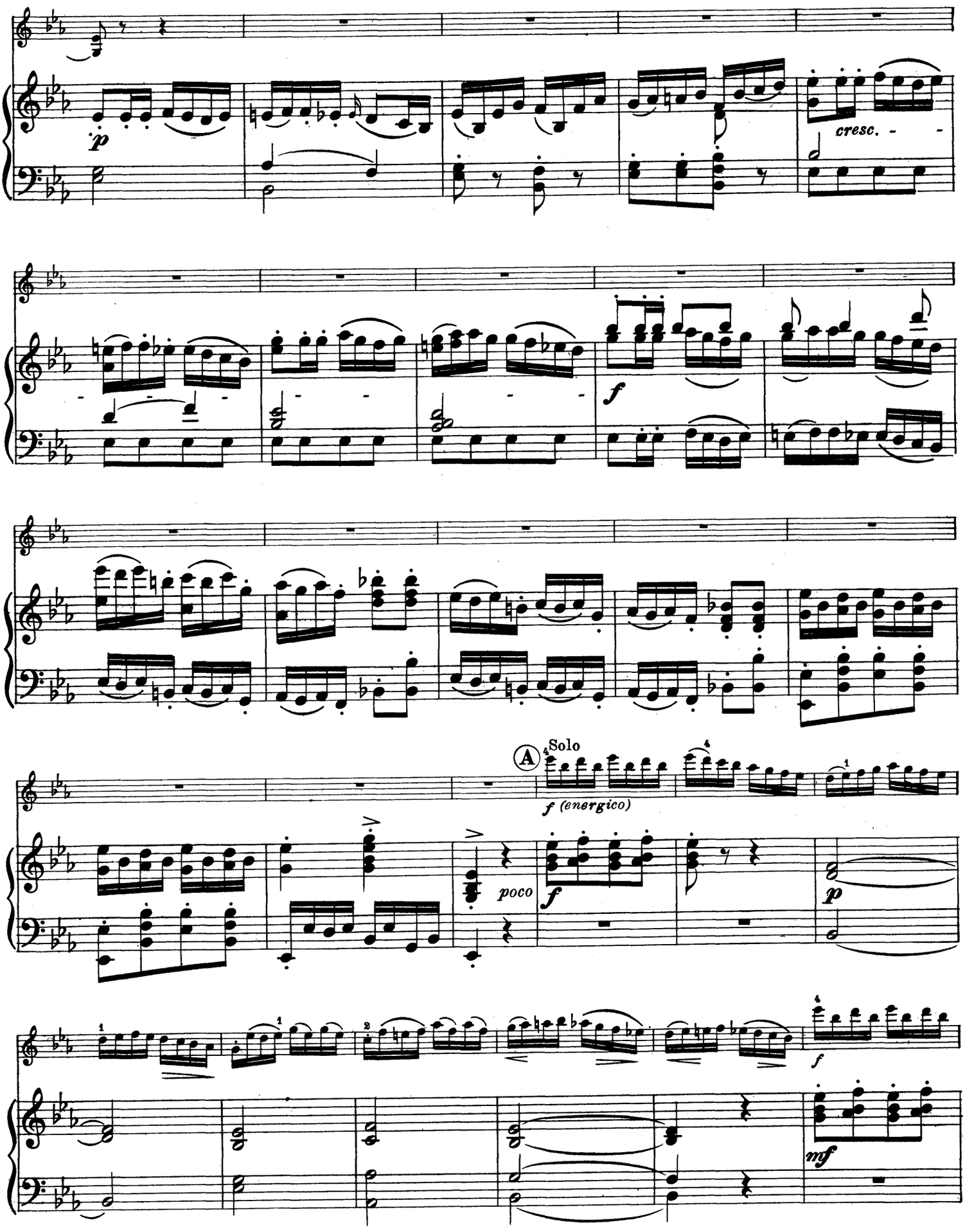
p
cresc.
f
A
Solo
f (energico)
poco
f
p
f
mf

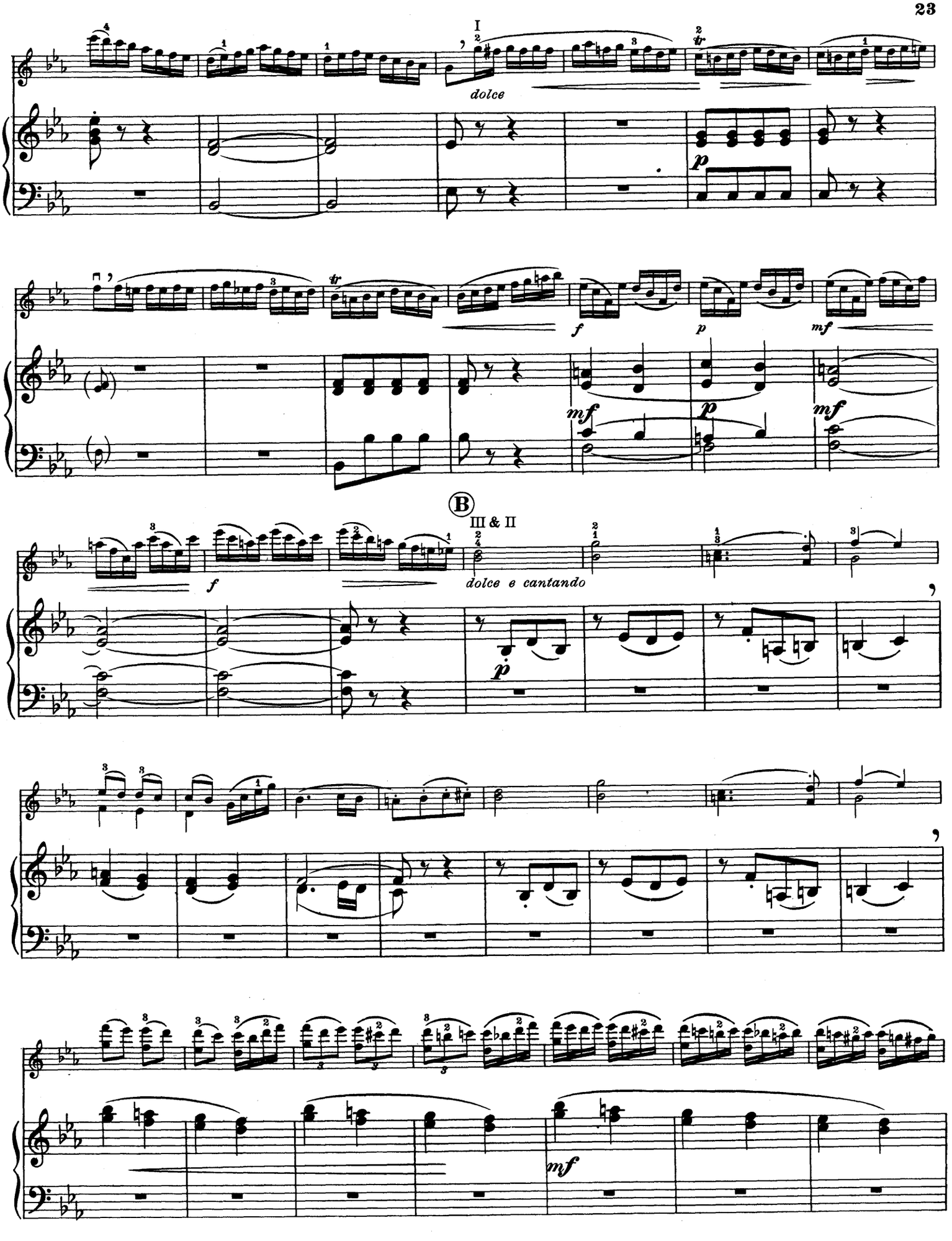
I
dolce
p
f
p
mf
mf
p
mf
B
III & II
f
dolce e cantando
p
mf

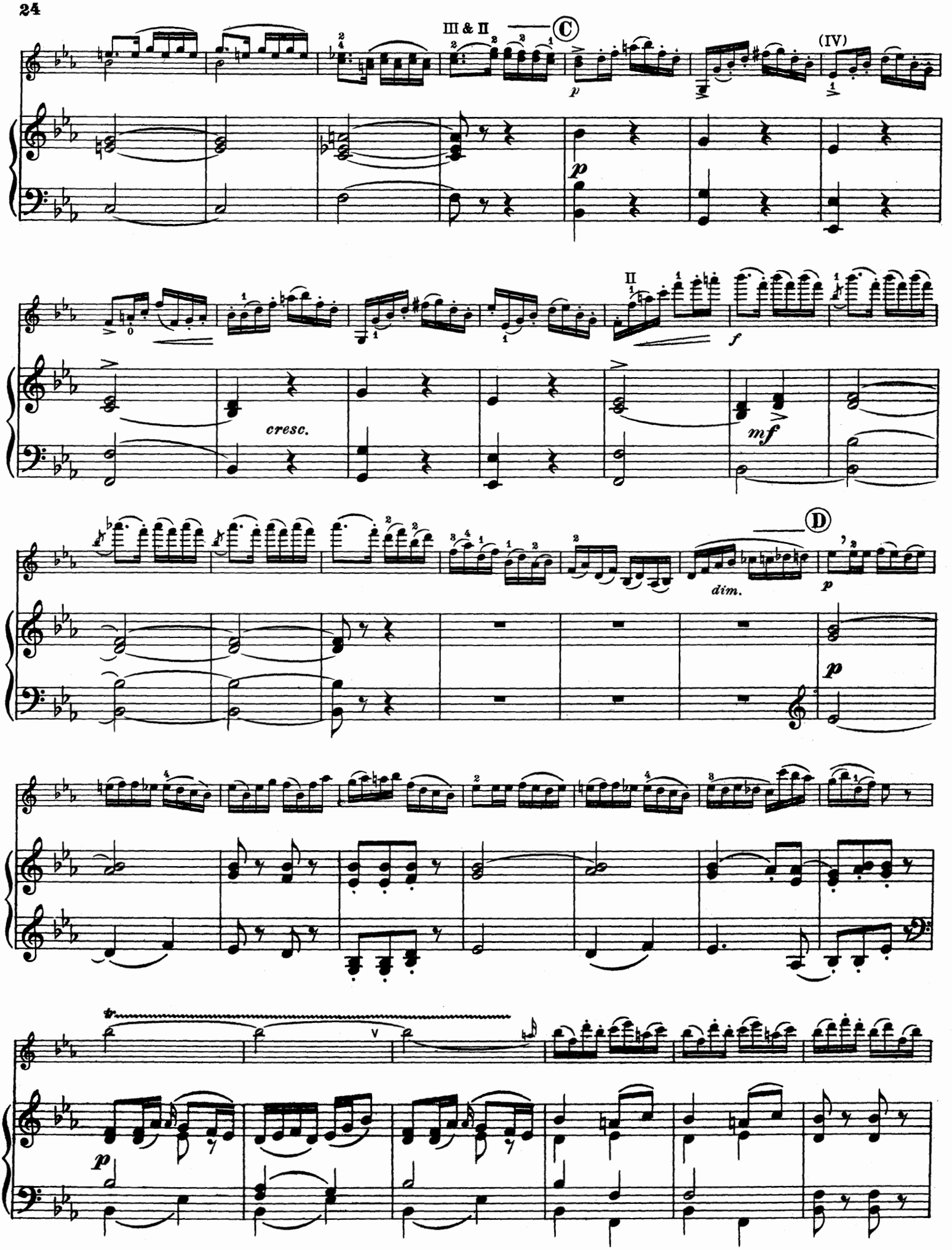
III & II
C
(IV)
II
cresc.
f
mf
D
dim.
p

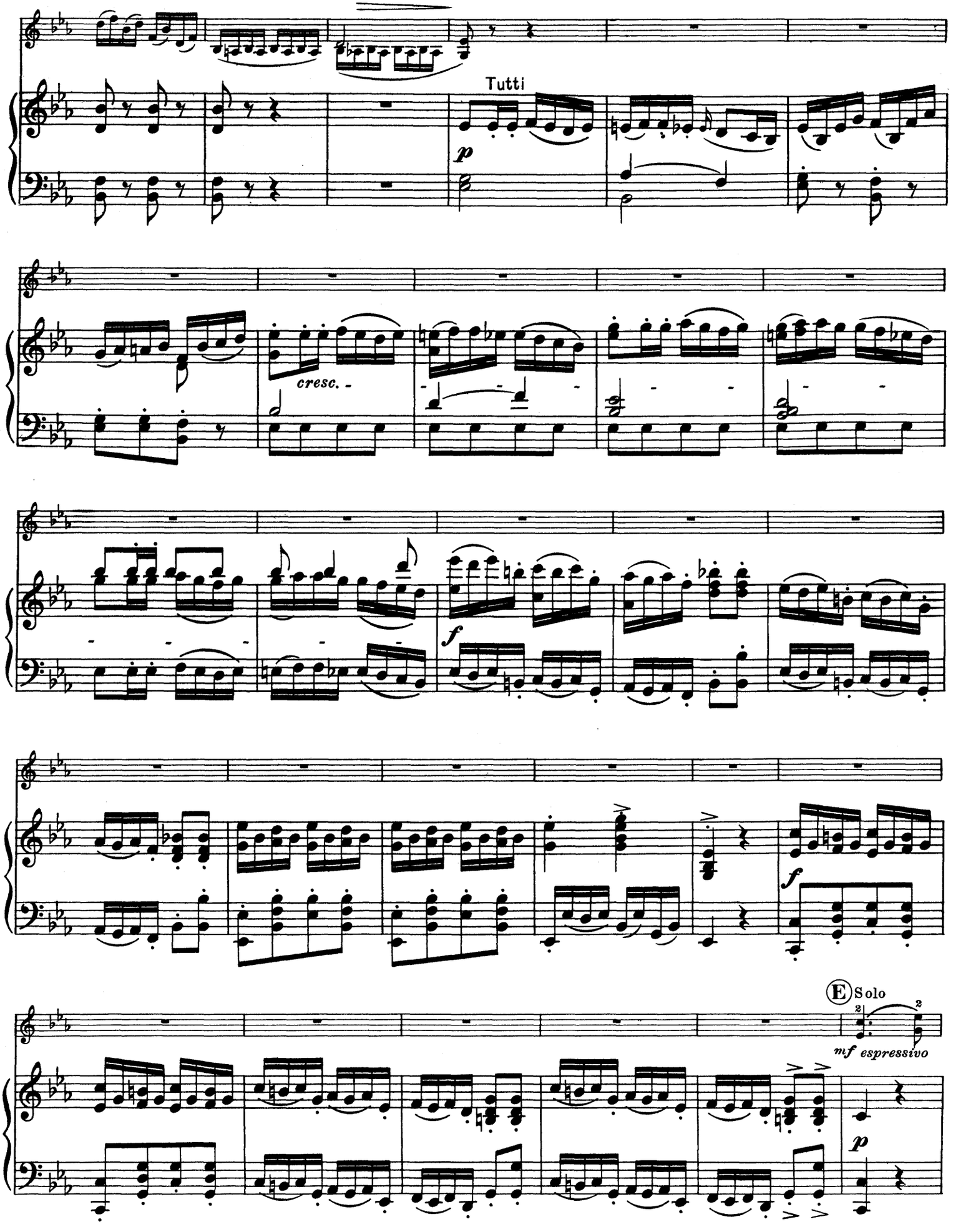
Tutti
p
cresc.
f
f
E Solo
mf espressivo
p

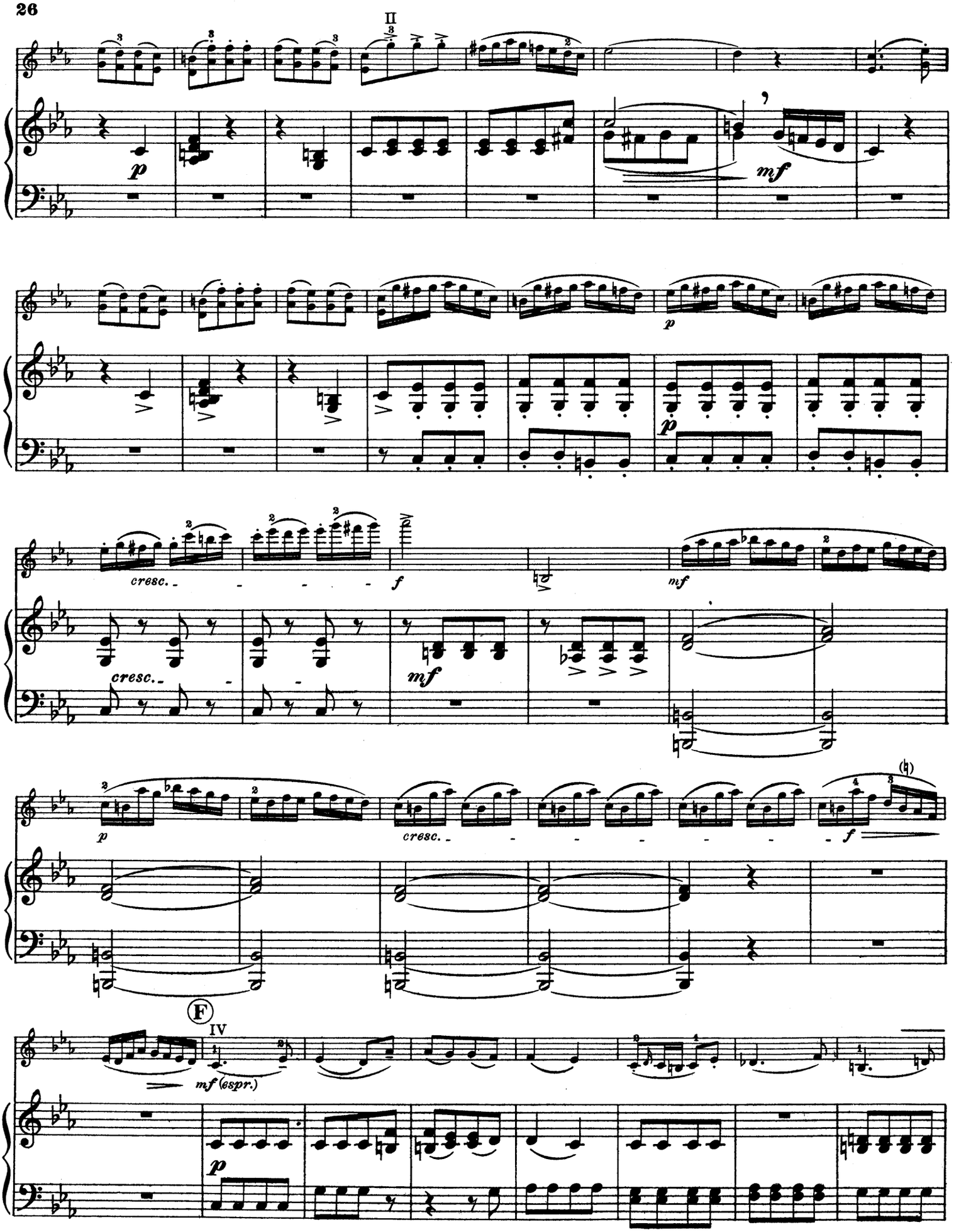
II
p
mf
p
p
cresc.
f
mf
cresc.
mf
p
cresc.
f
F
IV
mf (espr.)
p

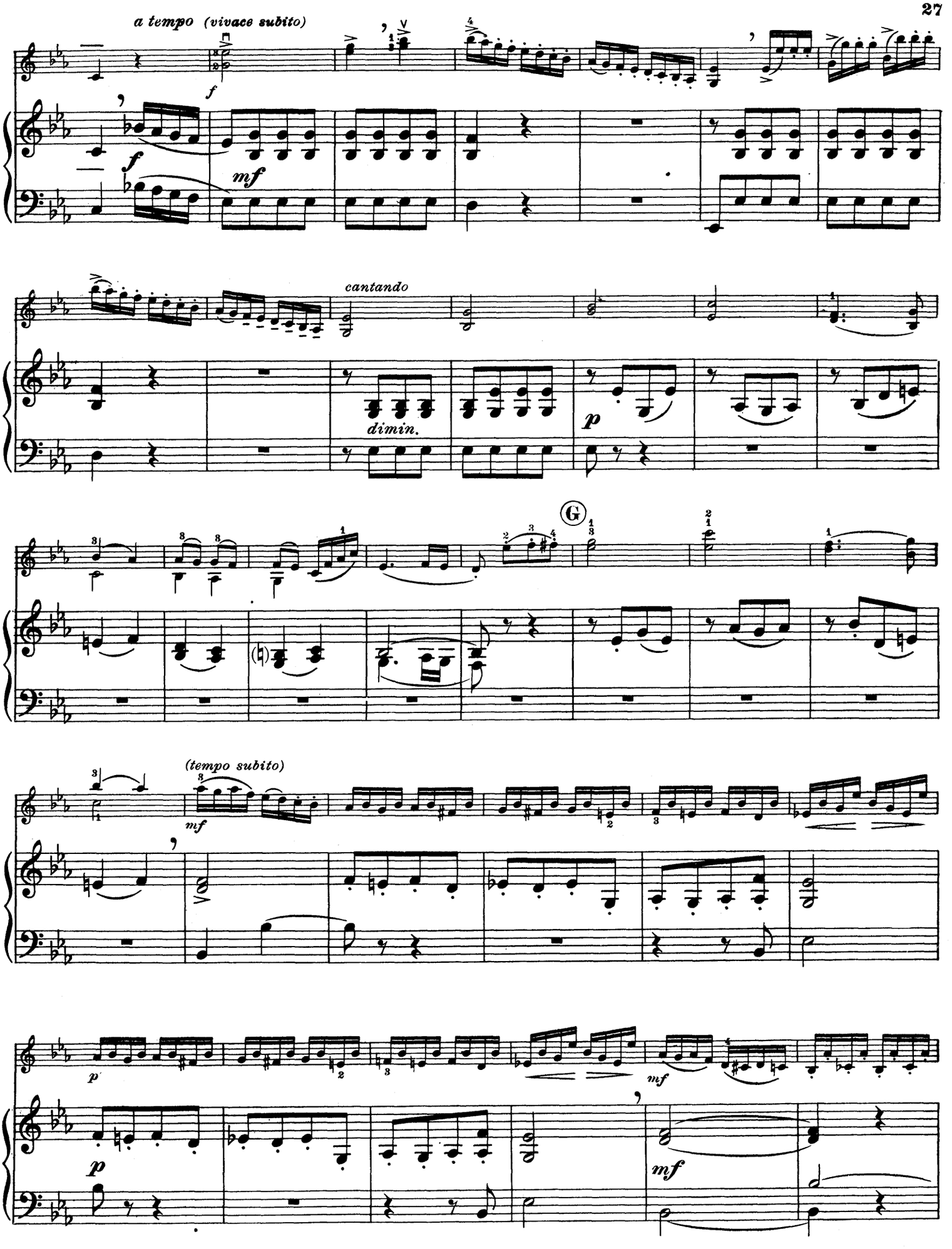
a tempo (vivace subito)
f
f
mf
cantando
dimin.
p
G
(tempo subito)
mf
p
p
mf
mf

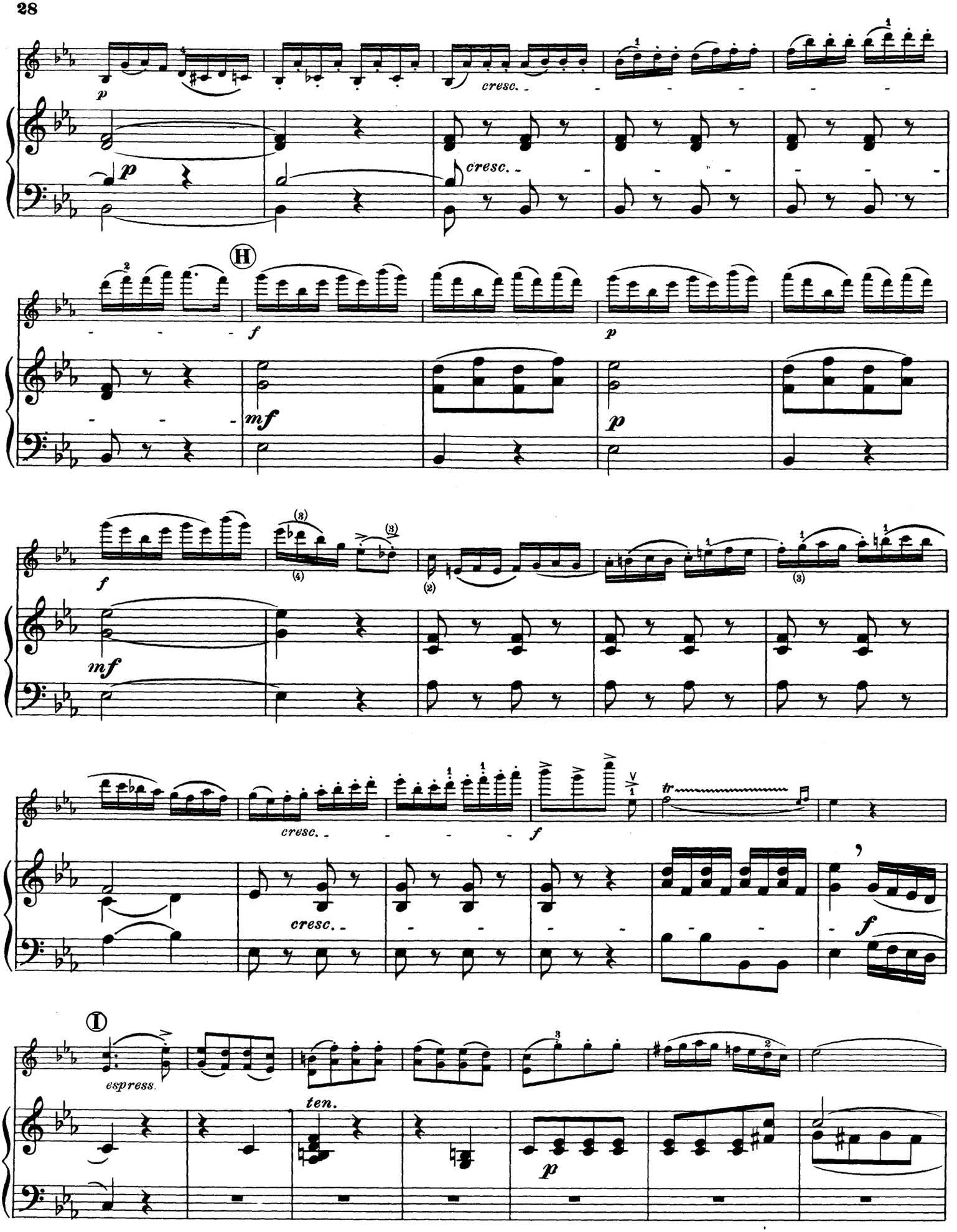
p
cresc.
p
cresc.
H
f
mf
p
f
mf
cresc.
f
cresc.
f
I
espress.
ten.
p

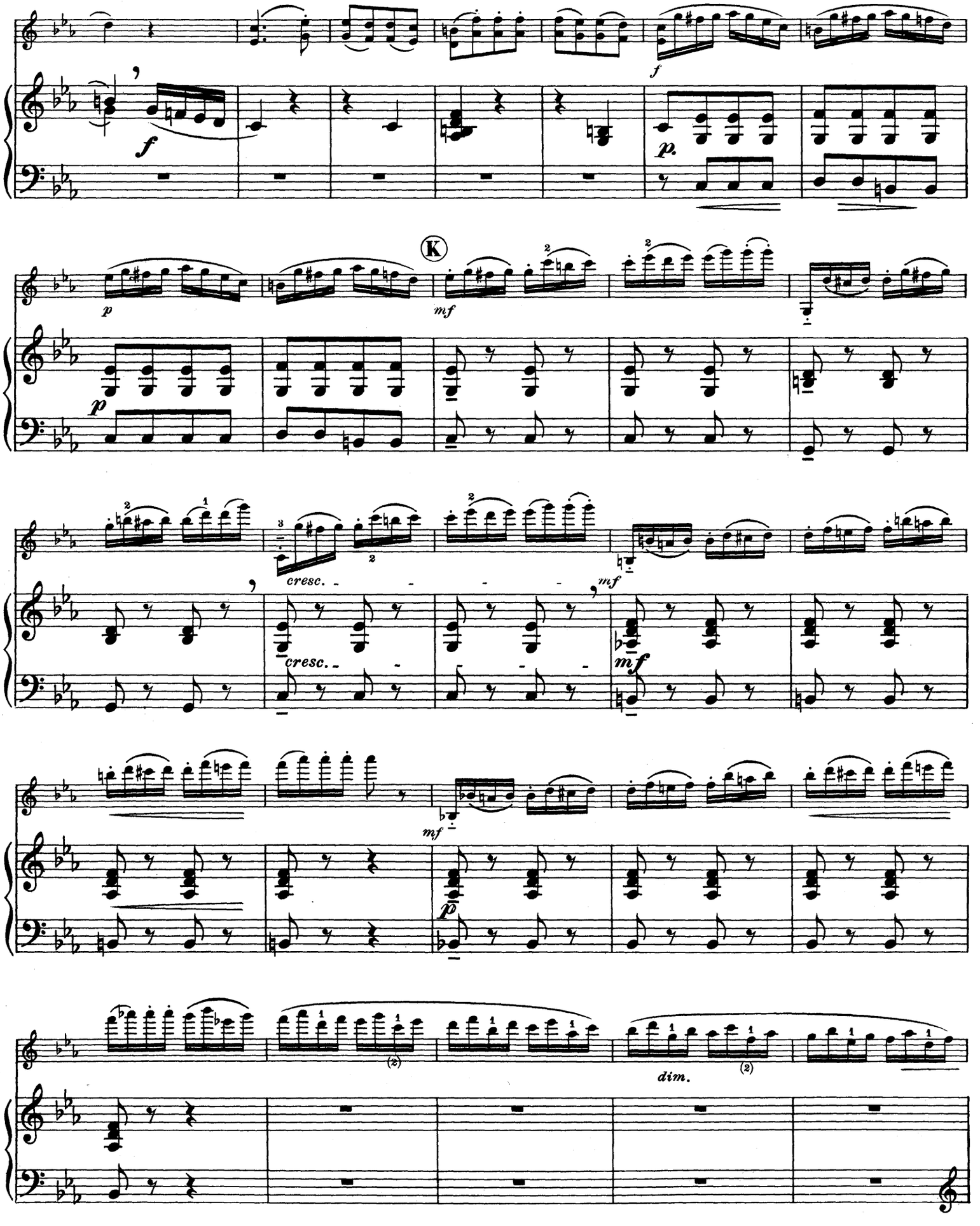
f
p
K
mf
cresc.
mf
mf
p
dim.

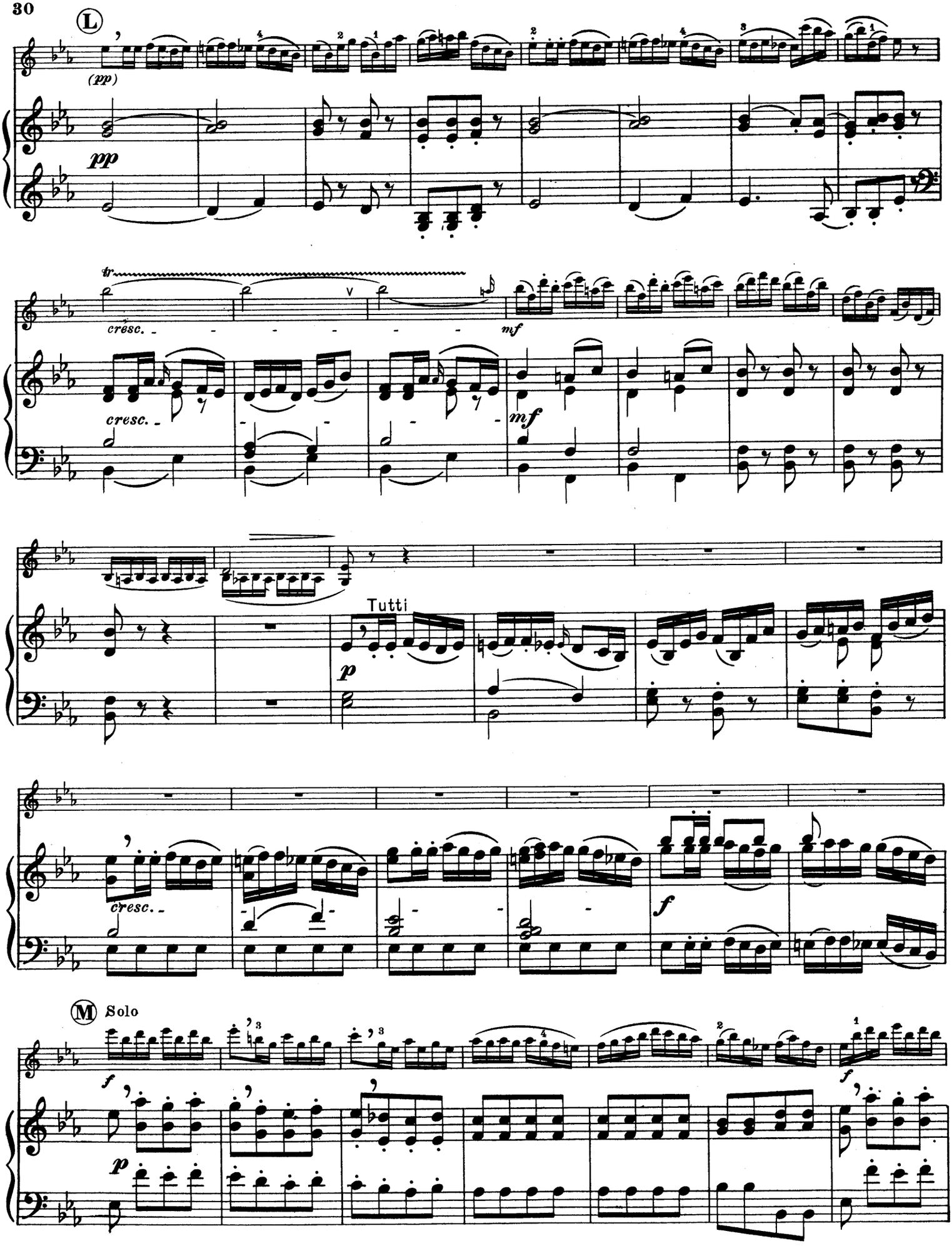
L
(pp)
pp
tr
cresc.
mf
Tutti
p
f
M Solo

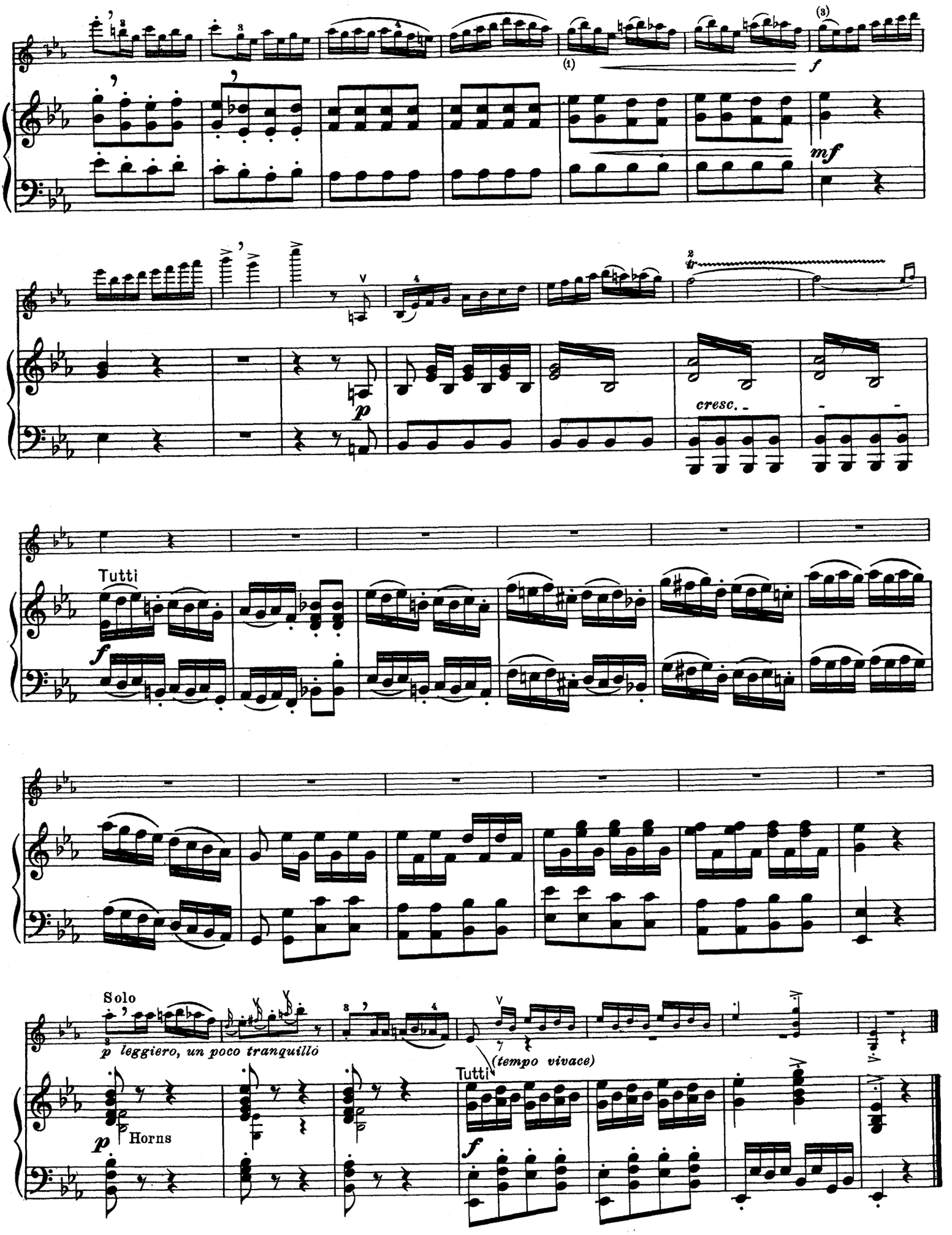
(1)
(3)
f
mf
p
cresc.
Tutti
f
Solo
p leggiero, un poco tranquillo
(tempo vivace)
Tutti
f
p
Horns

Carl Fischer's
MUSIC LIBRARY

The following Numbers have been published under the Editorial Supervision of

THEODORE SPIERING

FOR VIOLIN AND PIANO

Saint-Saens, Op. 20, Concerto (in A major) (C. F. Lib. No. 768)	$2.00
Bruch, Op. 42, Romanze (C. F. Lib. No. 773)	1.50
Nardini, Sonata (in D major) (C. F. Lib. No. 772)	.60
Mozart, Sixth Concert (in E flat major) (C. F. Lib. No. 785)	1.00
Bruch, Fantasie (On Scottish Folk-Melodies) (C. F. Lib. No. 784)	1.50
Tschaikowsky, Valse Scherzo. **(C. F. Lib. No. 797).**	1.50
Vieuxtemps, Op. 10, First Concerto (in E major) (C. F. Lib. No. 780)	1.25
*Grieg, Op. 8, First Sonata (in F major) (C. F. Lib. No. 271)	1.00
* " " 45, Third Sonata (in C minor) (C. F. Lib. No. 786)	1.00
Bach, First Concerto (in A minor) (C. F. Lib. No. 800)	.75
" Second Concerto (in E major) (C. F. Lib. No. 803)	.75
*Rubinstein, Op. 13, Sonata (in G major) (C. F. Lib. No. 804)	1.00
Vieuxtemps, Op. 37, Fifth Concerto (in A minor) (C. F. Lib. No. 805)	1.00
Wieniawski, Op. 16, Scherzo-Tarantelle (C. F. Lib. No. 806)	.60
David, Op. 6, The Red Saraian (Der Rote Sarafan) Introduction and Variations on a Russian Theme (C. F. Lib. No. 808)	.75

FOR TWO VIOLINS AND PIANO

Bach, Concerto (in D minor) (C. F. Lib. No. 787)	1.00

The following under the Editorial Supervision of

LEOPOLD AUER

FOR VIOLIN AND PIANO

Brahms, Op. 77, Violin Concerto (in D major) (C. F. Lib. No. 779)	$2.00
" Original Cadenza by Leopold Auer (Violin Solo). **(B 52)**	.50
Bach, Six Sonatas (C. F. Lib. No. 788) (Violin Solo)	1.00
*Beethoven, Sonatas (C. F. Lib. No. 789)	3.00
*Brahms, Op. 78, Sonata (in G major) (C. F. Lib. No. 790)	1.50
* " Op. 100, Sonata (in A major) (C. F. Lib. No. 791)	1.50
* " Op. 108, Sonata (in D minor) (C. F. Lib. No. 792)	1.50
Beethoven, Op. 61, Concert (C. F. Lib. No. 793)	.75
" Three Original Cadenzas by Leopold Auer (Violin Solo). **(B 53)**	.60
Mendelssohn, Op. 64, Concerto (C. F. Lib. No. 794)	1.00
Beethoven, Two Romanzes, Op. 40 and Op. 50 (C. F. Lib. No. 795)	.50
Spohr, Op. 38, Concerto No. 7 (in E minor) (C. F. Lib. No. 709)	1.00
" Op. 55, Concerto No. 9 (in D minor) (C. F. Lib. No. 678)	1.00

Piano Parts to Numbers marked thus * Edited by Rudolf Ganz

CARL FISCHER, Inc. NEW YORK

Printed in U. S. A.

C