OUVERTURE zu

Figaro's Hochzeit.

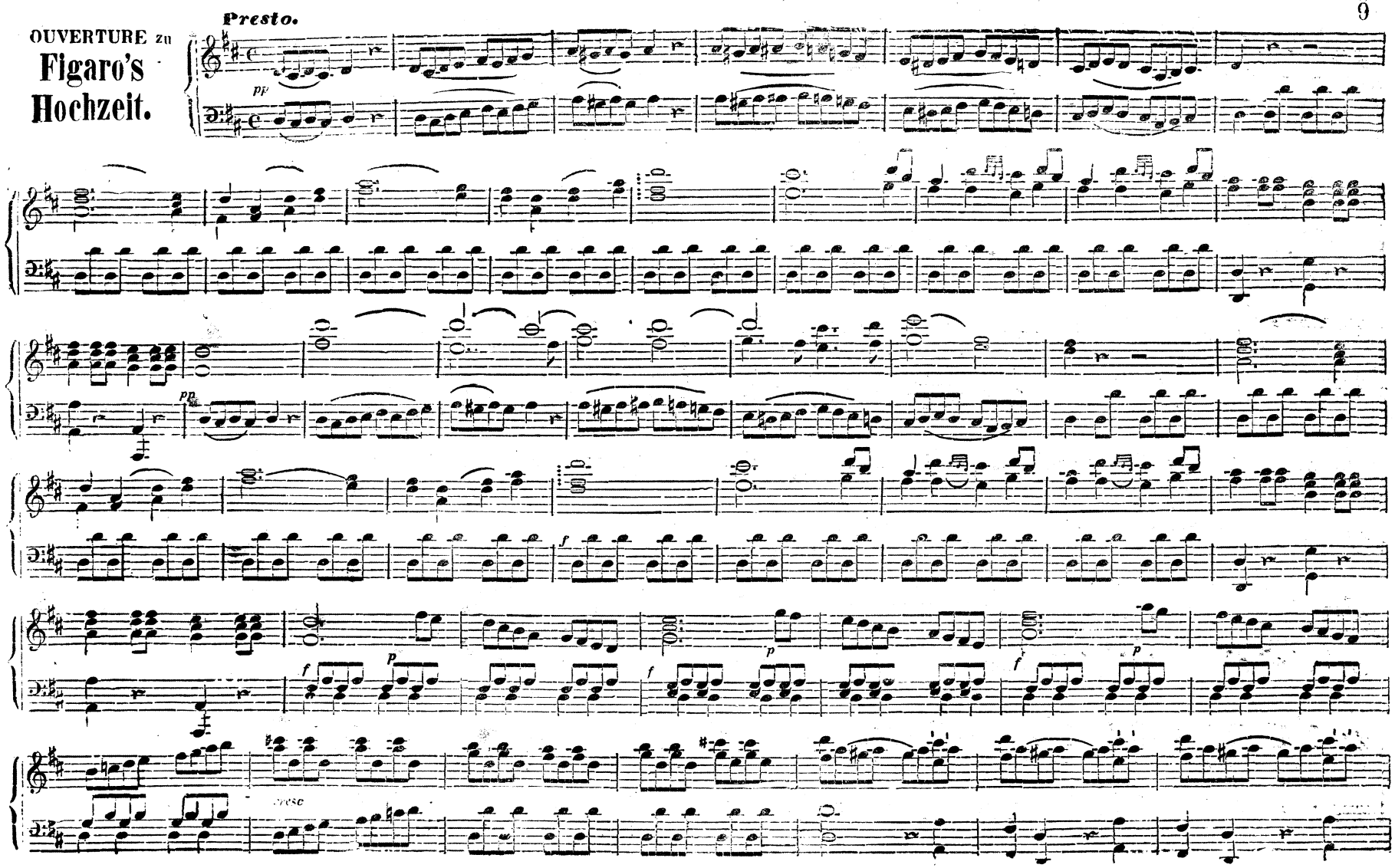

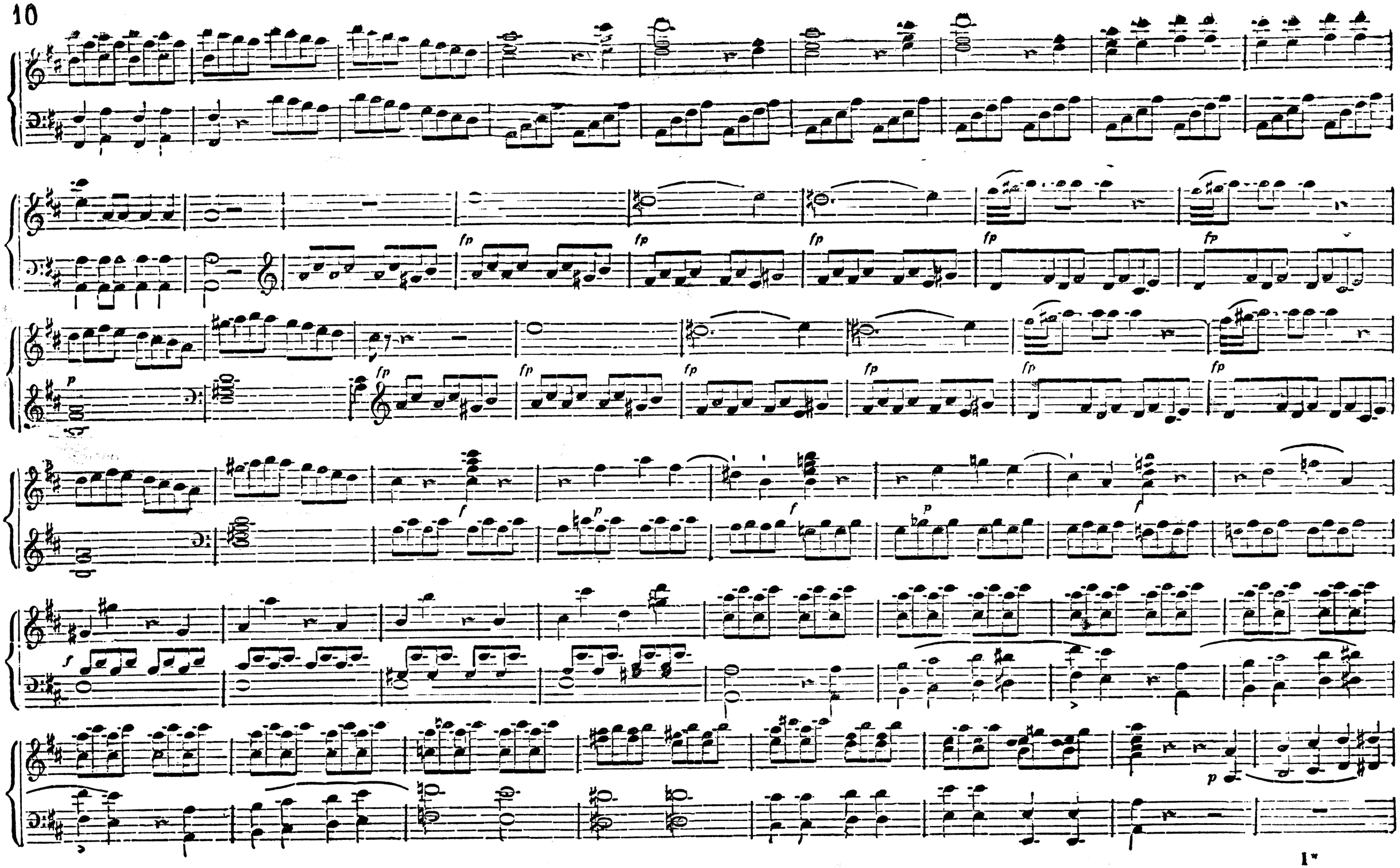
fp
p
f
s

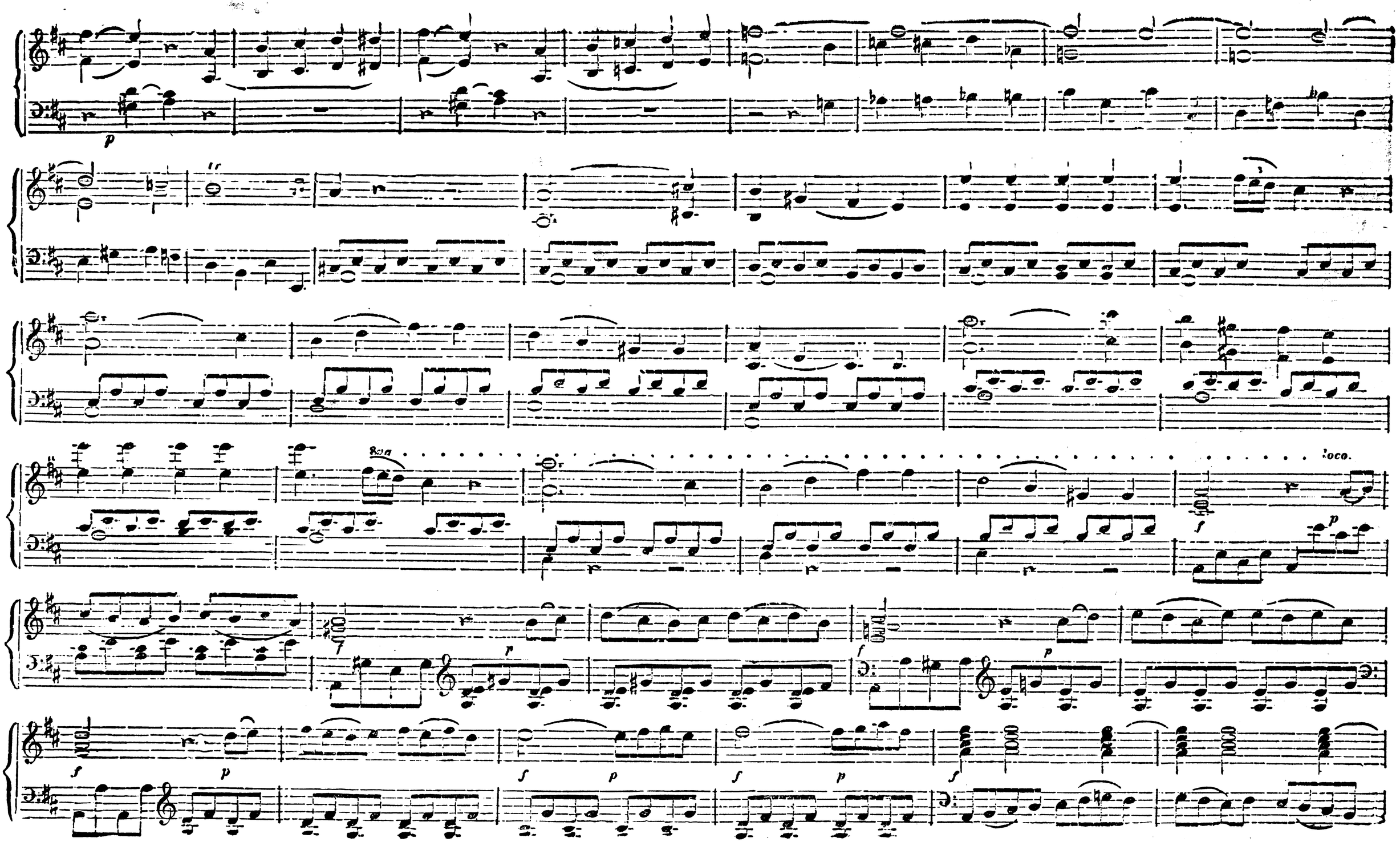
p
8va
loco.
f
p
f
p
f
p
f
p
f
p
f
p
f

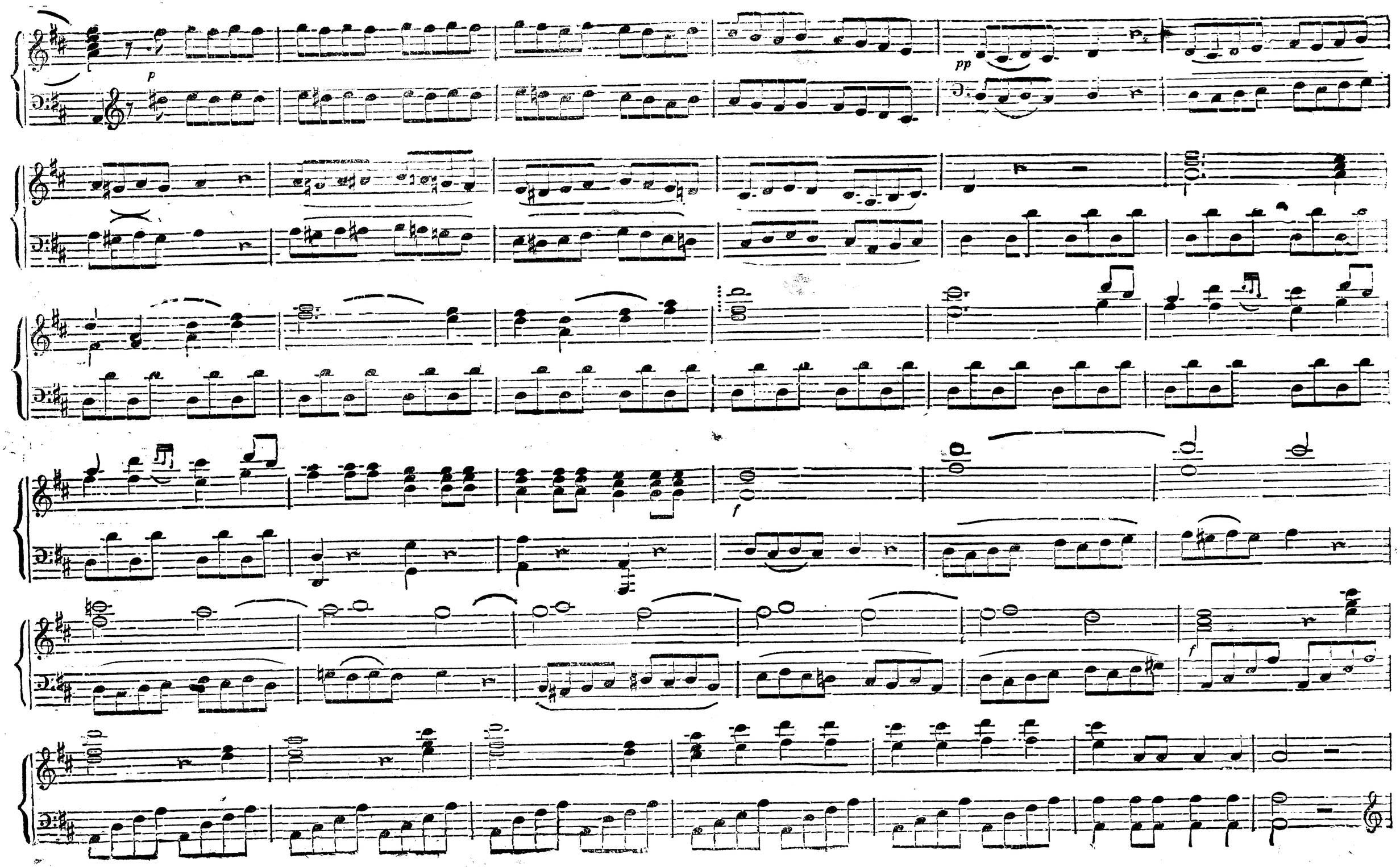
p
pp
f
f

fp fp fp fp fp p

fp fp fp fp fp fp fp

p f p f p

p f oresc f

p

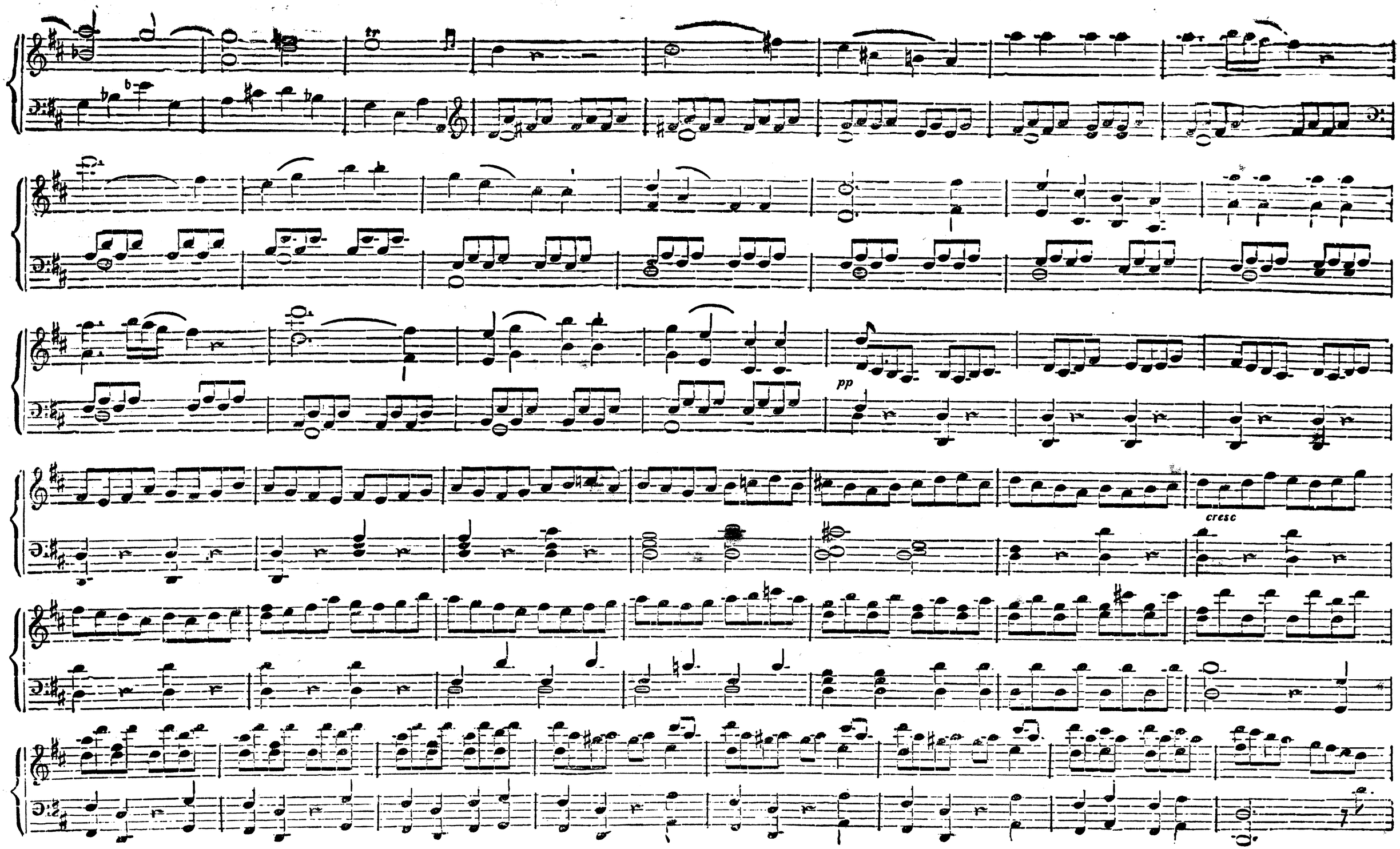
pp
cresc

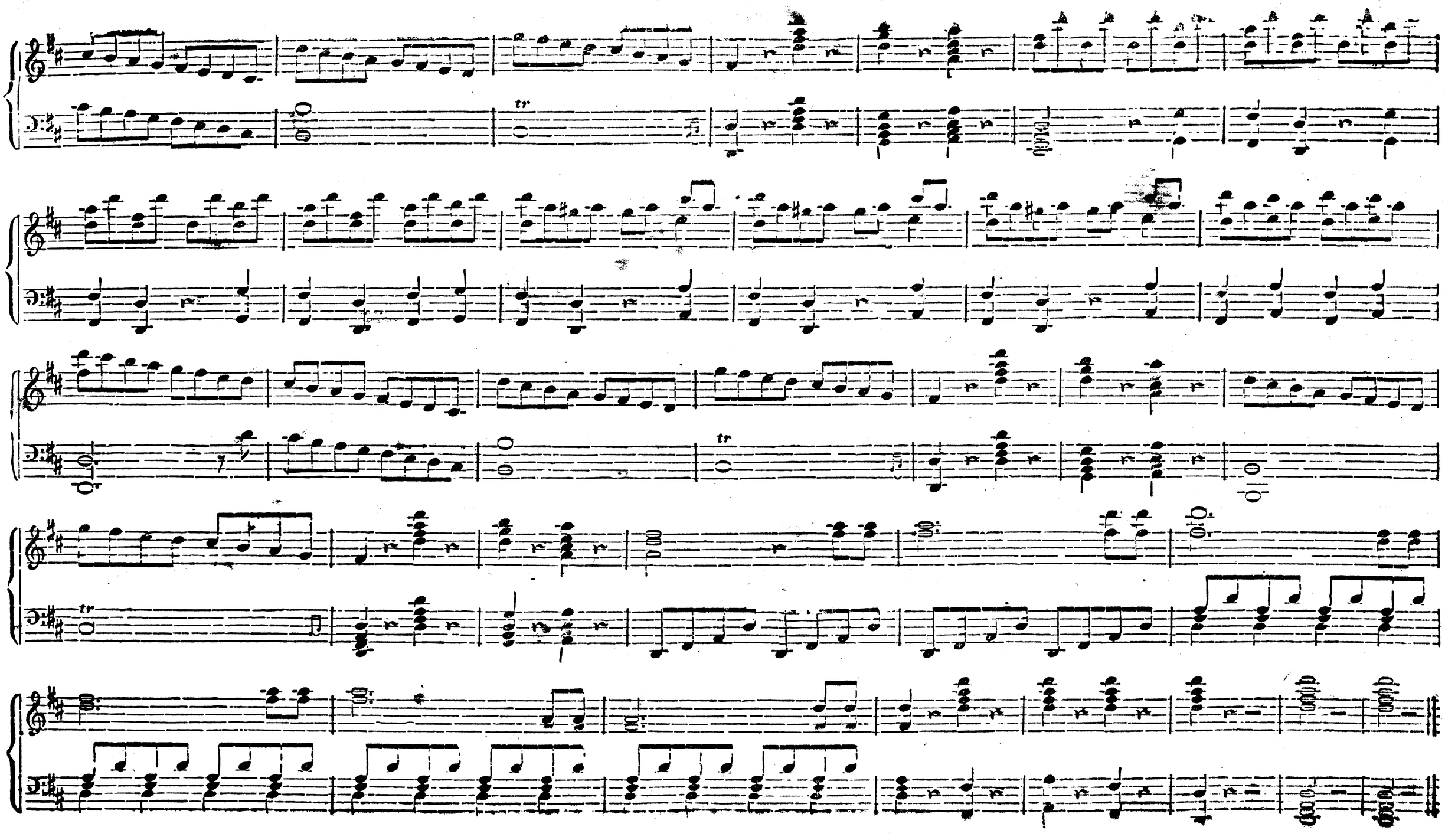
tr
tr
tr