

KV015hh

43 PIEZAS

33 - RONDO

TRANSCRIPCIÓN: LUIS ALVAREZ

MOZART (AMADEUS)
(1756 - 1791)

♩ = 90

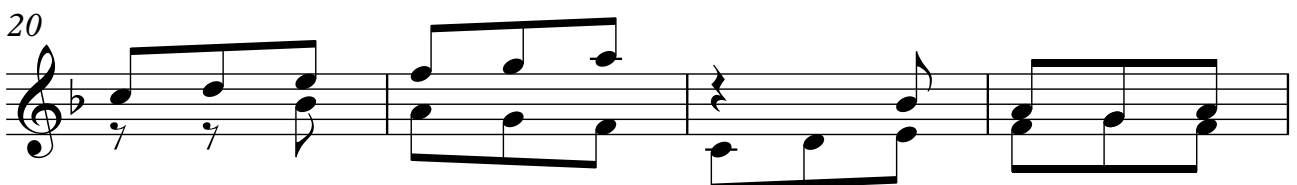
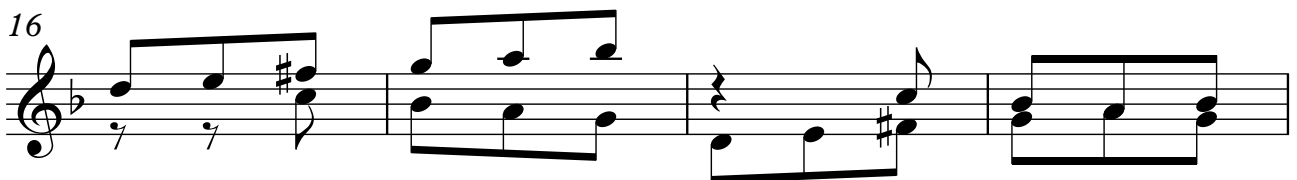
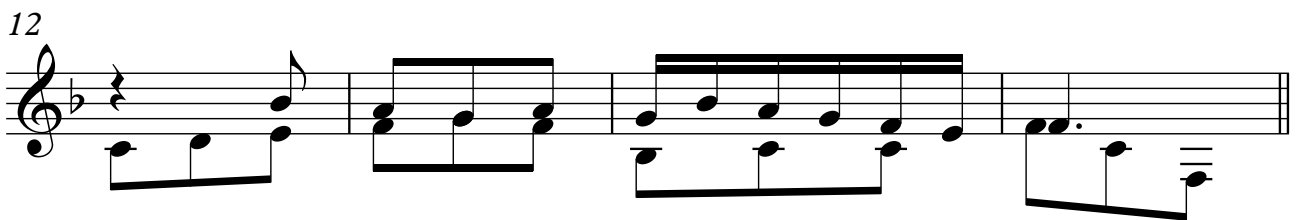
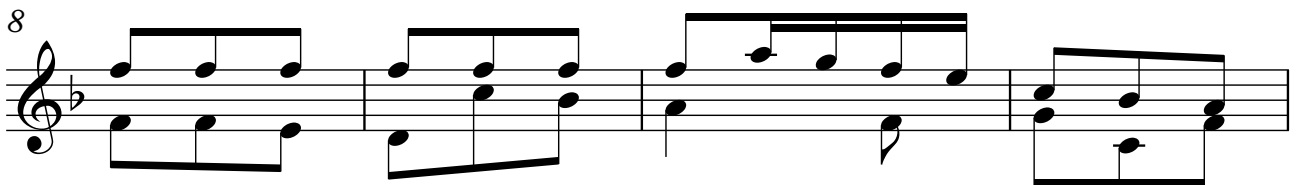
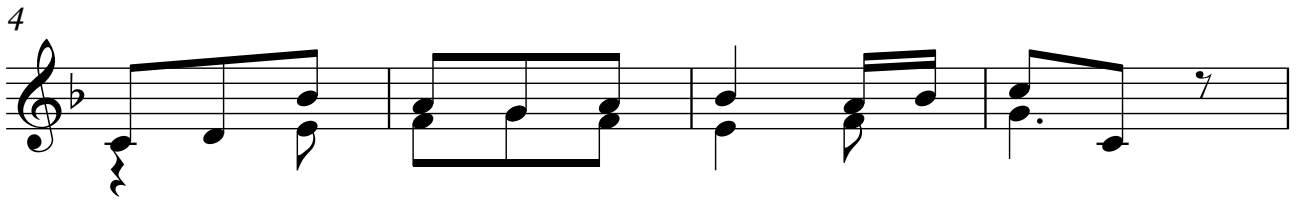
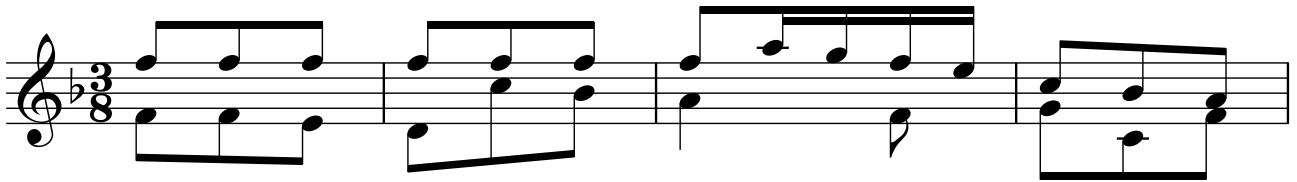

2

24

28

32

36

40

44

48

52

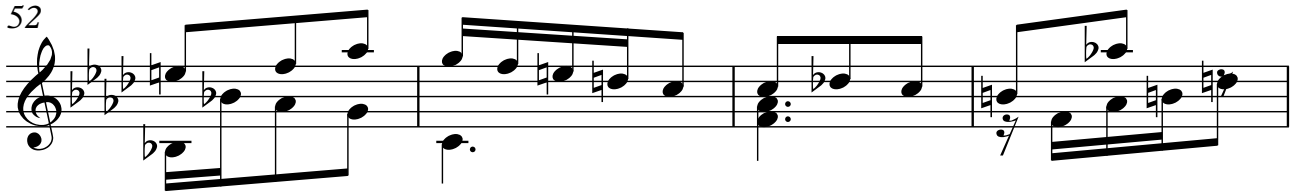

56

60

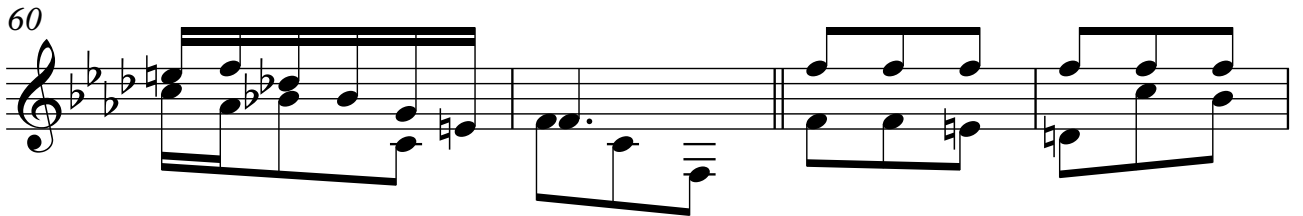

64

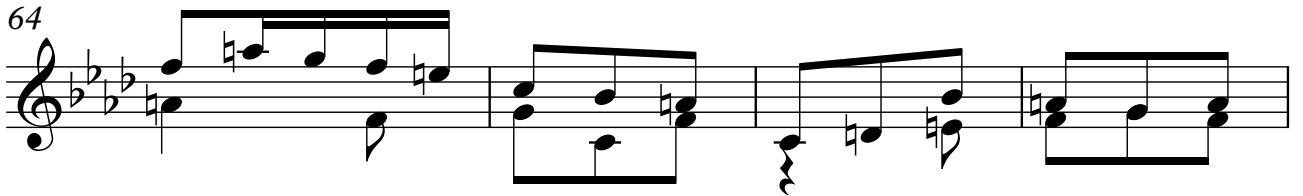

68

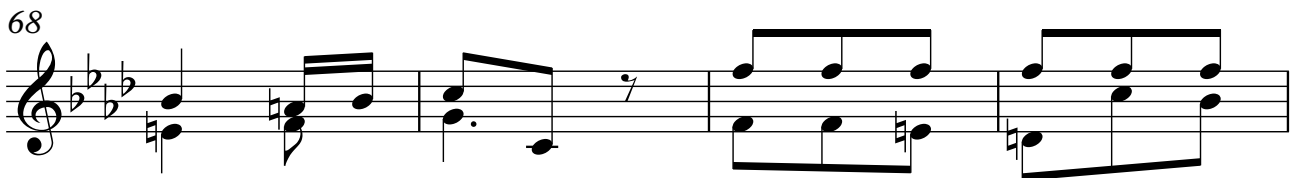

72

76

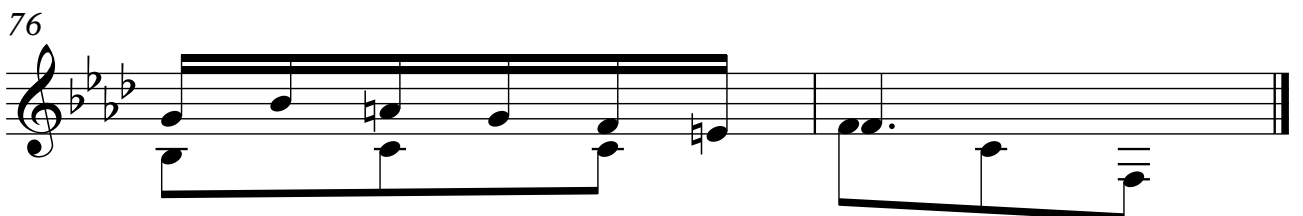
