

KV015p

43 PIEZAS

15 - SONATA

TRANSCRIPCIÓN: LUIS ALVAREZ

MOZART (AMADEUS)

(1756 - 1791)

♩ = 100

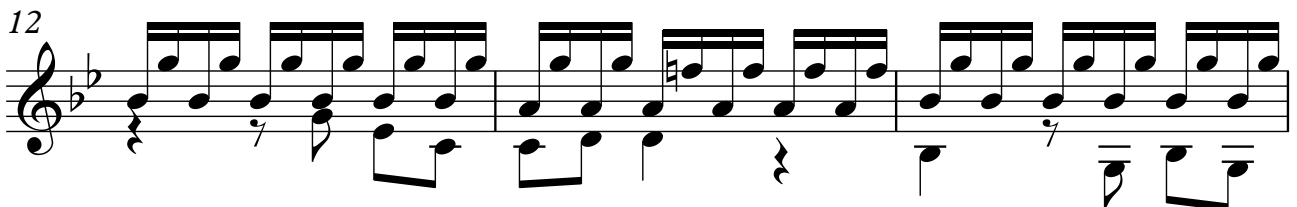
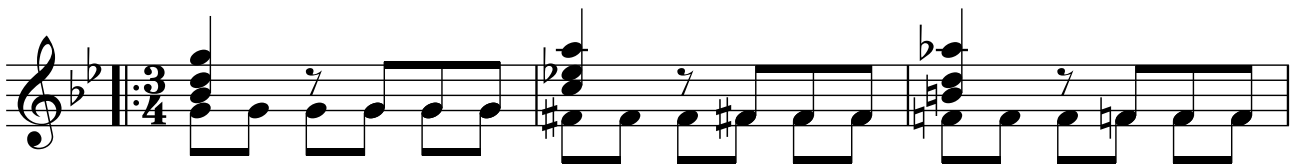

2

15

18

21

24

27

tr

30

tr

33

36

39

42

45

48

51

54

57

60

63

66

69