

# KV015z

## 43 PIEZAS

### 25 - GIGA

TRANSCRIPCIÓN: LUIS ALVAREZ

MOZART (AMADEUS)

(1756 - 1791)

♩ = 120

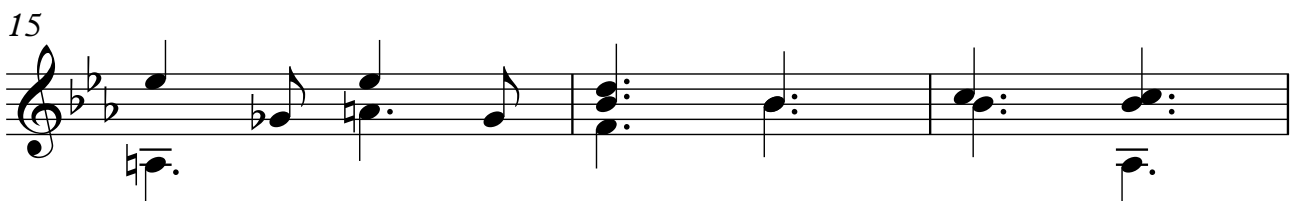
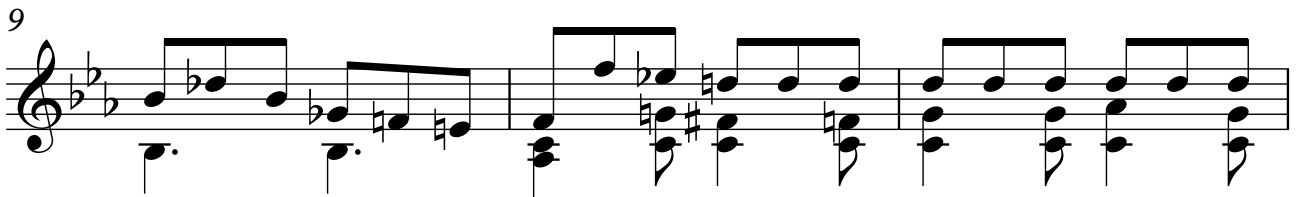
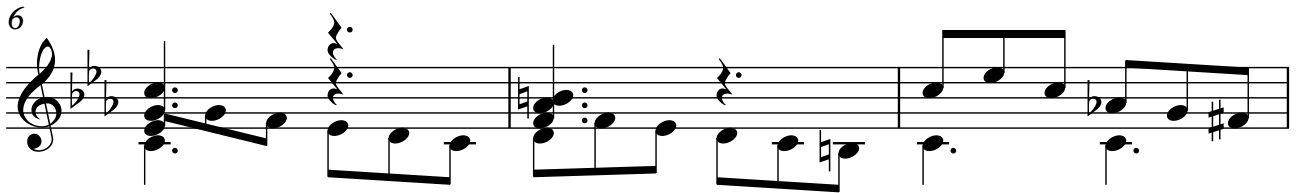
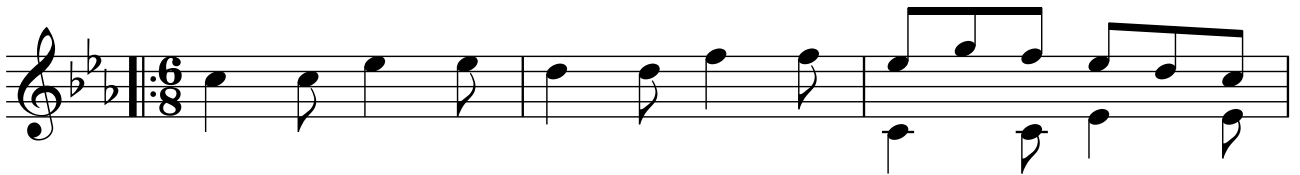

2

18

21

24

27

30

33

36

39

42

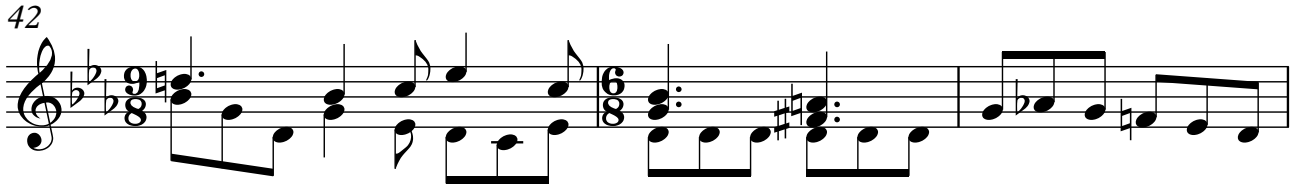

45

48

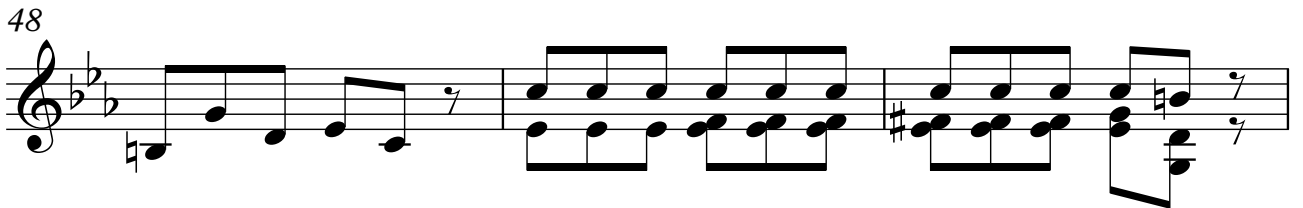

51

55

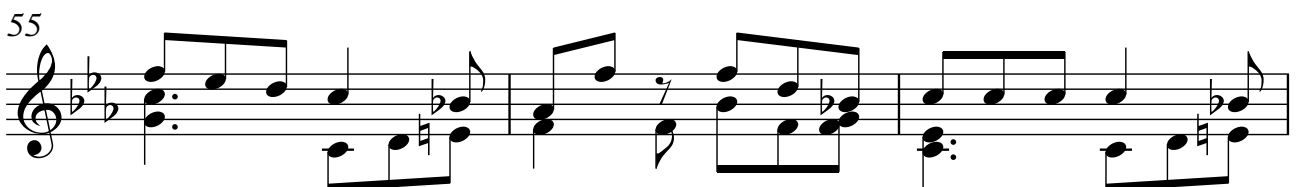

58

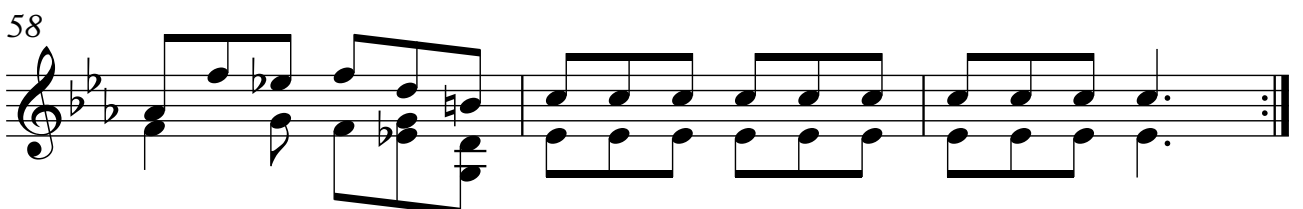
