

W. A. MOZART

SEVEN MINUETS

K61B

Arranged for 4 Recorder Players

Nos. 1 - 5: D 1&2 - T - B

No. 6: D 1&2 - Tr/T - B

No. 7: D - Tr - T - B

by

Donald Williams

Scores and Parts

Arranged and set by DFW, February 2013

MINUET

K61b - No. 1

W A Mozart

Desc 1

MINUET

K61b - No. 1

W A Mozart

8 *mf*

4

9

12

17 **Trio** *poco meno mosso*
mp

21

25

30

Minuet da Capo

Desc 2

MINUET

K61b - No. 1

W A Mozart

8 *mf*

4

9

12 2

17 **Trio** *poco meno mosso* 2 *mp*

25

29

Minuet da Capo

Tenor

MINUET

K61b - No. 1

W A Mozart

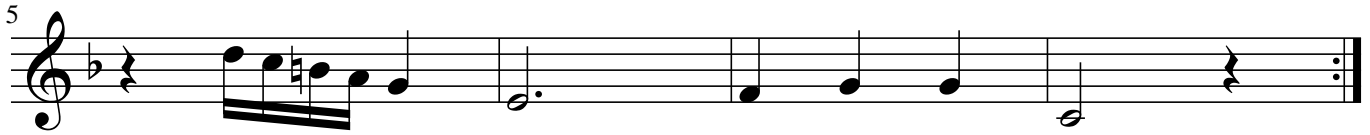
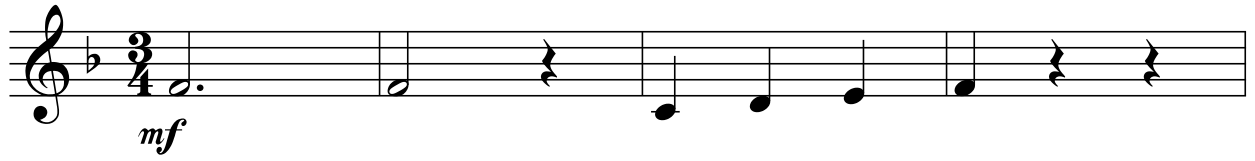

Minuet da Capo

Bass

MINUET

K61b - No. 1

W A Mozart

Minuet da Capo

MINUET

K61b - No. 2

W A Mozart

Desc 1
Desc 2
Tenor
Bass

mp

mp

21 **Trio poco meno mosso** *Play both times*

mp *Play 1st time only*
mp *Play 2nd time only*
mp *p* *f*

29 *Play both times*

mp *mp*

Minuet da Capo

Desc 1

MINUET

K61b - No. 2

W A Mozart

1 *mp*

5

9

15

21 *Trio poco meno mosso*
mp Play 1st time only

27 *Play both times*
f

31 *mp*

Minuet da Capo

Desc 2

MINUET

K61b - No. 2

W A Mozart

1 *mp*

5

9

15

21 **Trio** *poco meno mosso*
mp Play 2nd time only

27 *Play both times*

Minuet da Capo

Tenor

MINUET

K61b - No. 2

W A Mozart

1 *mp*

5

9

16

21 *Trio poco meno mosso*
mp

25 *p* *f*

28 *mp*

32

Minuet da Capo

Bass

MINUET

K61b - No. 2

W A Mozart

1 *mp*

6

11

17

21 **Trio** *poco meno mosso* *mp*

27 *f* *mp*

32

Minuet da Capo

MINUET

K61b - No. 3

W A Mozart

23 **Trio** *poco meno mosso*

32

Minuet da Capo

Desc 1

MINUET

K61b - No. 3

W A Mozart

mf

5

10 mp

14 f

18

23 *Trio poco meno mosso*
p mf

28

32 p f

37

Minuet da Capo

Desc 2

MINUET

K61b - No. 3

W A Mozart

8 *mf*

10 *mp* *tr* 2 *f*

18 *mf*

23 *Trio poco meno mosso* *p* *mf* 2

32 3 *f*

Minuet da Capo

Tenor

MINUET

K61b - No. 3

W A Mozart

mf

5

10

15

21

Trio poco meno mosso

23

p *mf*

32

36

f

Minuet da Capo

Bass

MINUET

K61b - No. 3

W A Mozart

8

mf

6

10

mp *f*

16

20

Trio poco meno mosso

23

p *mf*

28

32

p *f*

37

Minuet da Capo

MINUET

K61b - No. 4

W A Mozart

Desc 1
Desc 2
Tenor
Bass

Measures 1-8 of the Minuet. The score is in 3/4 time. Desc 1 and Desc 2 are marked *f*. Tenor and Bass are marked *mf*, *f*, *mp*, and *mf* respectively. The piece concludes with a double bar line and repeat dots.

Measures 9-16 of the Minuet. The score continues with Desc 1, Desc 2, Tenor, and Bass. Dynamics include *f*, *mf*, *f*, *mp*, and *mf*. The piece concludes with a double bar line and repeat dots.

21 **Trio**

29 ⁸

p *f* *p*

p

p *f* *p*

p *f* *p*

36 ⁸

f

f

f

f

Minuet da Capo

MINUET

K61b - No. 4

W A Mozart

Minuet da Capo

Desc 2

MINUET

K61b - No. 4

W A Mozart

Tenor

MINUET

K61b - No. 4

W A Mozart

Minuet da Capo

Bass

MINUET

K61b - No. 4

W A Mozart

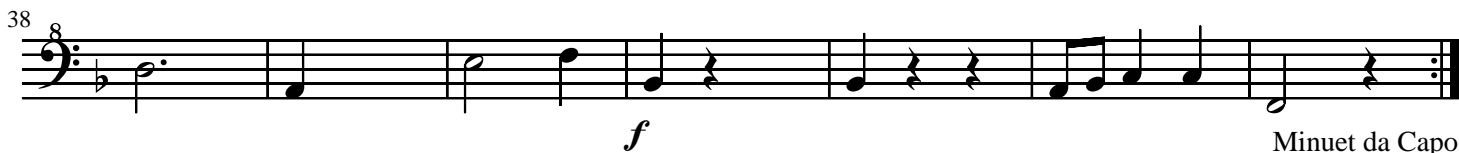
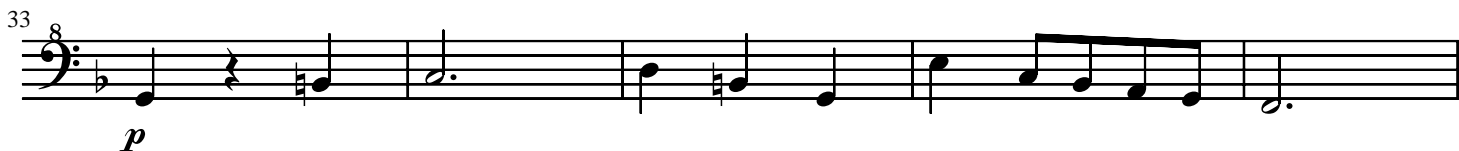
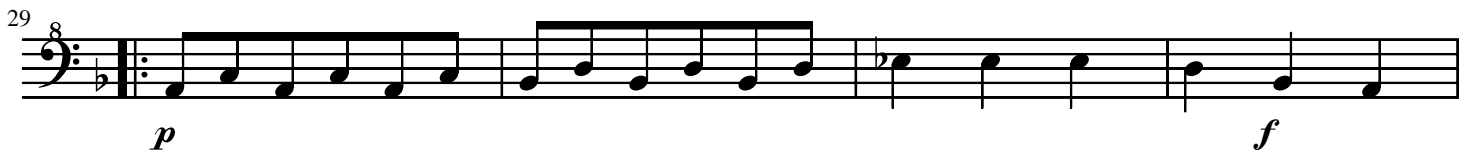
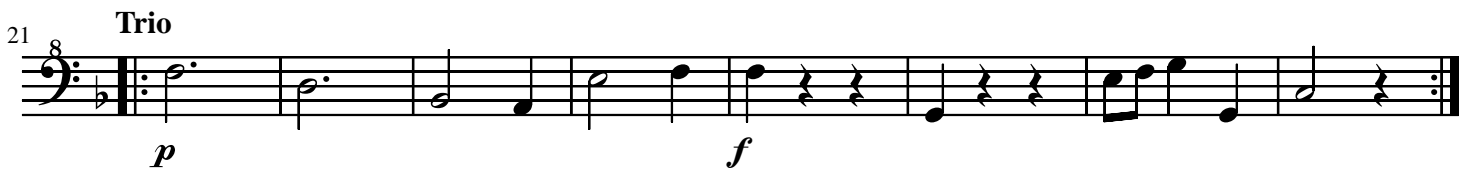

Minuet da Capo

MINUET

K61b - No. 5

W A Mozart

Desc 1
Desc 2
Tenor
Bass

f *p*

9

f

17

Trio poco meno mosso

p *p* *p* *p*

p Play 1st time only

p Play 2nd time only

25

f *f* *f* *f*

f Play both times

f Play both times

Desc 1

MINUET

K61b - No. 5

W A Mozart

8

5

9

13

17

21

25

29

f

p

f

p

Trio poco meno mosso

p

f

p

Minuet da Capo

Desc 2

MINUET

K61b - No. 5

W A Mozart

8

f *p* 2

9

f

17 *Trio poco meno mosso*

p

20

25

f

28

Minuet da Capo

Tenor

MINUET

K61b - No. 5

W A Mozart

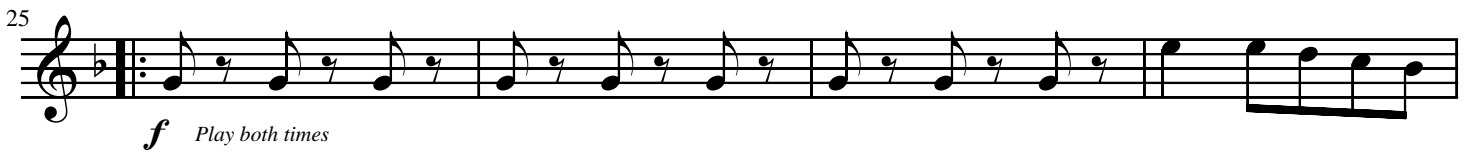
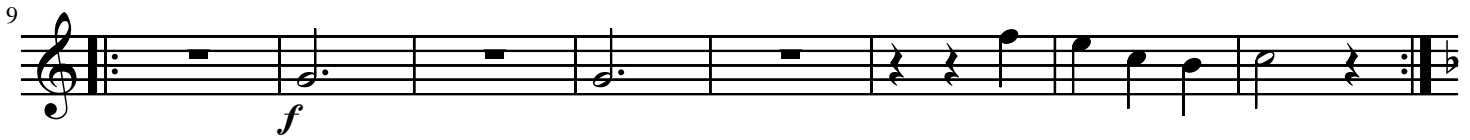
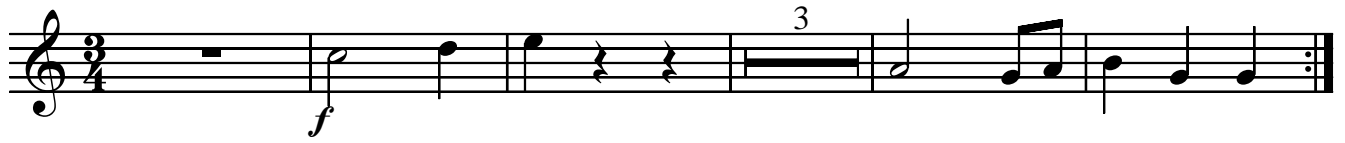

Minuet da Capo

Bass

MINUET

K61b - No. 5

W A Mozart

Trio poco meno mosso

Minuet da Capo

MINUET

K61b - No. 6

W A Mozart

Desc 1
mf

Desc 2
mf

Treble or Tenor
mf

Bass
mf

9

mp

mp

mp

mp

16

f

f

f

25 **Trio**

p

33

mp *tr*

41

Desc 1

MINUET

K61b - No. 6

W A Mozart

8 *mf*

4

9 *mp*

13

17 *f*

21

25 **Trio** *p*

29

33 *mp*

39 *tr*

44

Minuet da Capo

MINUET

K61b - No. 6

W A Mozart

8 2 *mf*

9 *mp*

16 2

25 **Trio** *p*

33 *mp*

39

44

Minuet da Capo

Treble
or Tenor

MINUET

K61b - No. 6

W A Mozart

9

17

25 **Trio**

33

38

44

Minuet da Capo

Bass

MINUET

K61b - No. 6

W A Mozart

8
mf

5

9
mp

14
f

20

25 **Trio**
p

30

33
mp

39

45

Minuet da Capo

MINUET

K61b - No. 7

W A Mozart

Descant

MINUET

K61b - No. 7

W A Mozart

Minuet da Capo

Treble

MINUET

K61b - No. 7

W A Mozart

9

16

21 **Trio** 3

27

32

Minuet da Capo

Tenor

MINUET

K61b - No. 7

W A Mozart

Minuet da Capo

Bass

MINUET

K61b - No. 7

W A Mozart

8 *mf*

9 *f*

15

21 **Trio** *p*

25

29 *p* 6