

# SEVILLANA

Spanische Weise  
für Klavier  
zu zwei Händen

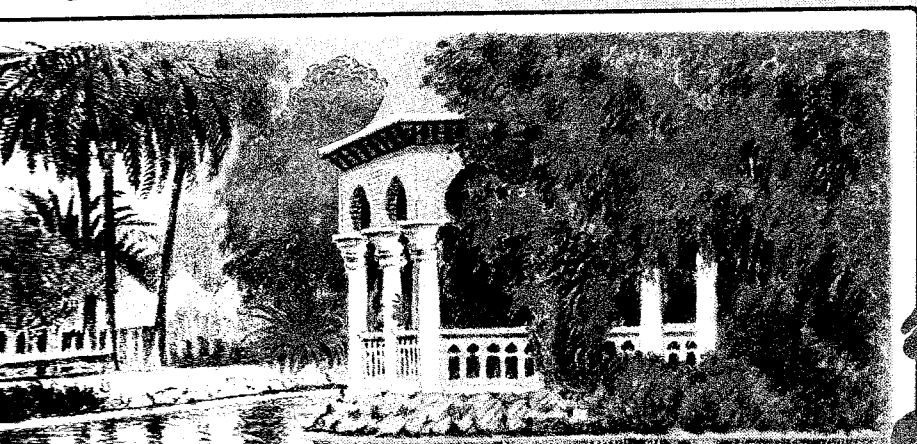

Maria Luisa Estanque

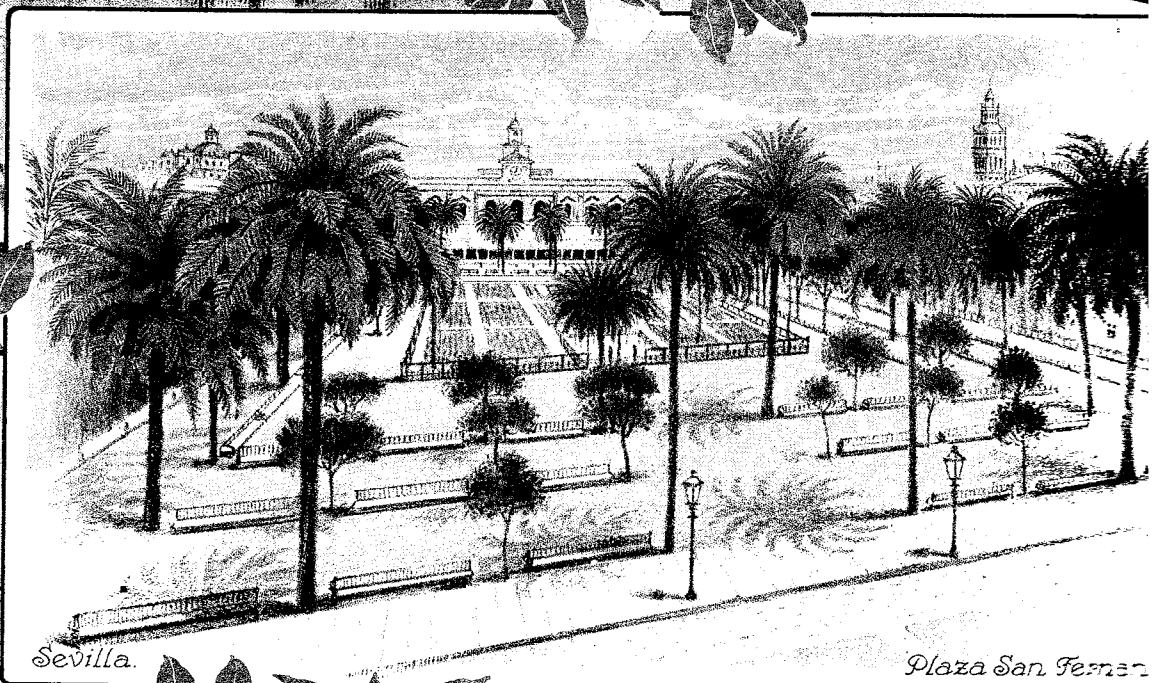

Sevilla.

Plaza San Fernando

VON

# WALTER NIEMAN

Op. 63

1. ROMANZA Preis Mk. 1.50
2. MANDOLINAIA ... " 2.-
3. BOLÉRO..... " 2.-
4. SERENATA ..... " 2.-

Musikbuche

Aufführungsrecht und alle anderen Rechte vorbehalten.  
Tous droits réservés

ERNST EULENBURG,

# SEVILLANA

## 1. Romanza

Walter Niemann, Op. 63 N° 1

Allegretto amabile (M.M. ♩ = 52)

*dol.* *p* *poco rallent.*

*Red.* *Red.* *Red. simile*

*a tempo* *dol.* *poco più rinforzando*

*Red.*

*espr.* *ten.* *rallent.* *a tempo* *dol.* *poco rall.*

*espr.* *ten.* *rff* *pp* *delicatamente*

*Red.* *Red.* *Red.* *Red.* *Red.* *Red.* *Red. simile*

*a tempo* *Un poco più mosso (♩ = 60)* *molto cant. e poco rubato*

*rff* *pp* *rff una corda* *pp* *tre corde* *(p)*

*Red.* *Red.* *\** *Red.*

*con passione* *più animando - e rinforzando*

*\** *\** *\** *\** *\**

*animato*

*piu cresc.*

*Red. Red. Red. Red. Red. Red. Red. Red. \**

*poco più largamente ten.*

*marc. sonoro*

*(p)*

*marc. sonoro*

*Red.\* Red.\* Red.\* Red.\* Red.\**

*rallent. - - - molto*

*p*

*Red.\* Red.\* Red.\* Red.\* Red.\**

*Tempo I*

*dol.*

*p*

*Red.\* Red.\* Red.\* Red.\* Red.\**

*Red. come prima*

*a tempo*

*dol.*

*marc.*

*poco più rinforzando*

*rfp*

*espr.*

*ten.*

*rallent. - - - a tempo*

*marc.*

*rfp*

*pp*

Un poco più mosso (♩ = 60)

*marc.* *mf* *molto cant. e poco rubato* *con passione*  
*rfp una corda* *pp* *tre corde* *(p)* *dol. cant.*

*più animando e rinforzando* *dol. cant.*

*animato* *più sostenuto* *cresc.*

*poco più largamente* *ten.* *marc. sonoro*

*molto rallent.* *a tempo dol.* *pp* *p dol. cant.*

*Più sostenuto* *mo - ren - do e smorz.* *ten. molto rallent.* *dol. poco espr.* *pp*

# SEVILLANA

## 2. Mandolinata

Walter Niemann, Op. 63 №2

Andantino con moto (M. M. ♩ = 88)

*dimin.*

*marc. il canto*  
*p dol. espr.*  
*pp*

*poco*  
*cresc.*

*> espress.*  
*mf*

*rall.* - *a tempo*  
*marc. il canto*  
*p dol. espr.*  
*dimin.*  
*pp*

*poco*

4

grest. - mf. 5

Red. Red. Red.

*poco sost. in tempo* *poco - - rall.* Un poco più mosso ed ani-  
dol. scherz  
*p ma ben rhythmato*

Red. Red. Red. \* Red. 4 \* 1

mato (♩ = 100)  
ten. ten. ten. *più rinforzando*

Red. 4 1 2 5 \* Red. \* Red. 1 \* Red. \*

*poco più largamente*  
ten. *molto espr.* *molto espr.* *dim. e poco*

Red. 1 \* Red. Red. Red. Red. Red. Red. Red. Red. Red. Red. Red. Red. \* Red. \*

*rall. - a tempo* ten. ten. *poco più largamente*  
*p* *più rinforzando* *molto espr.* *molto espr.*

Red. \*

*dim. e poco*

Red. \*

Tempo I

*poco rall.*

*marc. il canto*  
*p - dol. espr.*

# SEVILLANA

## 3. Boléro

Andantino con moto ed amoroso (M.M. ♩ = 92-96)

Walter Niemann, Op. 63 N°3

*p* ma ben rhythmato

*dol.*

*poco rubato*

*più rinforzando*

*espr. rubato*

*mp*

*soste - - nen - - do - - in tempo, ma più animando*

*Poco più*

*più p.*

*dol.*

*f gaio*

*animato*

*e ben rhythmato*

*meno f*

stacc. marc.

Red. \*

Più tranquillo  
dol. espr. e legatiss.

mp dol. espr. e legatiss.

sostenendo più a -

Red. \* Red. \* Red. \* Red. \* Red. \* Red. Red. Red.

- più -

smorz.

in tempo, ma più tranquillo  
dolciss. sosten.

una corda

pp

p

(Red.) Red. \* Red. \* Red. \* Red. Red.

dimin.

più a più e

rallent.

Red. \*

Tempo I

dol.

p tre corde

poco rubato

Red.

più rinforzando

# SEVILLANA 4. Serenata

Poco Allegretto, soave ed amoroso (M. M. ♩ = 88-92)

Walter Niemann, Op. 63 N° 4.

*pp*

*Red. mit jedem Viertel*

*dol. cant.*  
*p*  
*poco rinforzando*

*dol. espr.*  
*p*  
*più rinforzando*

*Red. Red. Red. Red.*

*pp*  
*Red.*

*dol. cant.*  
*p*

*dol. espr.*  
*più rinforzando*  
*Red.*

Pochett. più mosso (♩: 96)

*grazioso*

*poco rallent.*

*più animando*

*pp dol. scherz.*

*cresc.*

*rallent.*

*in tempo*

*grazioso*

*mp*

*poco rallent.*

*più animando*

*pp dol. scherz.*

*cresc.*

*mp*

*più p*

*dim. e rallent. molto*

Tempo I

pp  
Red.

dol. cant.  
p  
poco rinforzando

dol. espress.  
più rinforzando mf  
poco espress.

molto rall.  
Piu sostenuto, tranquillo  
grazioso  
p  
Red. Red. Red. Red.

Molto più sostenuto  
molto rall.  
una corda pp subito  
Molto tranquillo espress.  
tre corde  
più a più  
Red. Red. Red. Red. \*

string.  
legg.  
L.H.  
pp  
Red. Red.