105007

Trio

für Violine, Violoncello und Klavier

komponiert von

Heinrich G. Noren

Opus 28

Verl.=No. 382

Preis M. 16.- netto

Lauterbach & Kuhn, Musik=Verlag, Leipzig

GROSSES TRIO (Dmoll).

I.

H. G. NOREN, Op. 28.

Molto maestoso.

VIOLINE.

VIOLONCELLO.

ff

Molto maestoso.

KLAVIER.

ff

mf

mf

mf

Ped.

8 Ped. * 8 Ped. *

Verlag Lauterbach & Kuhn, Leipzig.

L. & K. 370

Stich u. Druck v. Oscar Brandstetter, Leipzig.

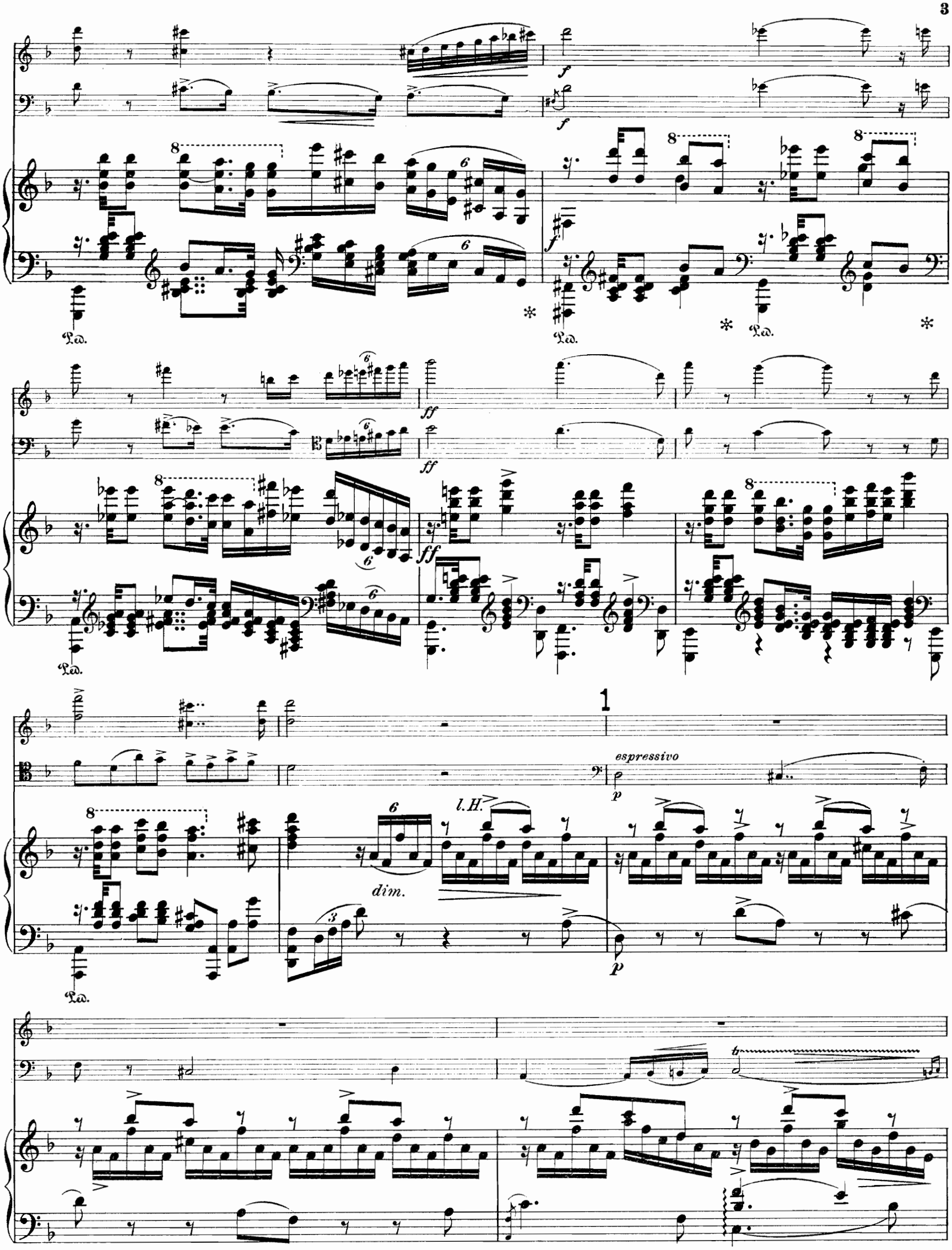
f
f
f
ff
ff
ff
Ped.
Ped.
Ped.
Ped.
1
espressivo
p
p
l.H.
dim.

dolce

p

p dolce

p

p

riten.

riten.

a tempo, misterioso

pp

pp

a tempo

pp misterioso

cresc. poco a poco

cresc. poco a poco

cresc. poco a poco

sfz sfz sfz sfz

2

f f f

6

8

sf

3 3

ff

ff

ff

Triomphale.

ff

ff

Triomphale.

ff

pesante

Ped.

pesante

pesante

sf

pizz.

arco

pizz.

arco

pizz.

arco

pizz.

arco

sf

veloce

l.H.

r.H.

l.H.

sf

Ped. * Ped. * Ped. * Ped. *

Grandioso.

ff

ff

Grandioso.

Ped.

* Ped.

*

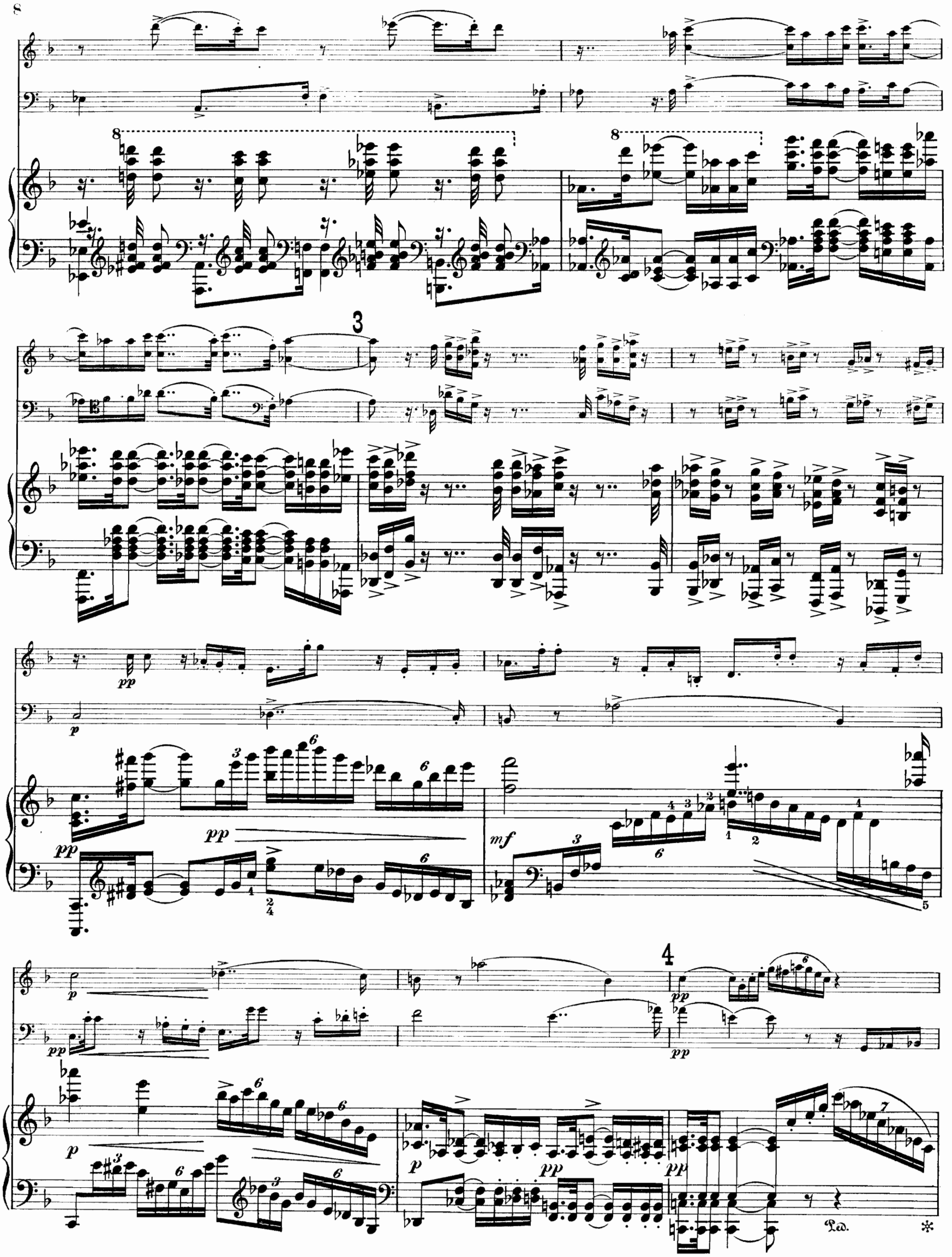
3
4
pp
p
mf
Ped.

tranquillo

pp

tranquillo

pp

tranquillo

Ped. *

pp

p

pp

pp

molto legato

Ped.

poco a poco ritard.

poco a poco ritard.

a tempo

marcato

a tempo

p

p

p

rit.

ff

ff

rit.

Ped.

5

allarg.

allarg.

ff allarg.

4 3 2 1 5

2 4 2 1 3

6 *mosso*

f

ff

mosso 6

Ped. ✻ Ped. ✻

Ped. * Ped. * Ped. *

Ped. * Ped. * Ped. *

p

p

stringendo

stringendo

ff

ff

8

ff

Ped.

dim.

p

rit.

dim.

p

dim.

p rit.

pp

pp

pp tenuto

espress.

ritard.

pp dolce

pp dolce

ritard.

pp

a tempo

pp

p

pp

a tempo

pp

pp

ruhig

rit.

ruhig

pp

ruhig

rit.

8

a tempo

ff

p

fz

ff

p

fz

a tempo

6

ff

attacca

9

Ped.

p

rit.

morendo

sf

morendo

mp

morendo

rit.

a tempo

p

pp

pp a tempo

morendo

p morendo

p espress. *mf*

ritard.

9

a tempo

p

pp a tempo

Ped.

pp

pp

cresc.

cresc.

cresc.

poco a poco accel.

p

p

p poco a poco accel.

cresc.

cresc.

cresc.

allargando

ff

allargando

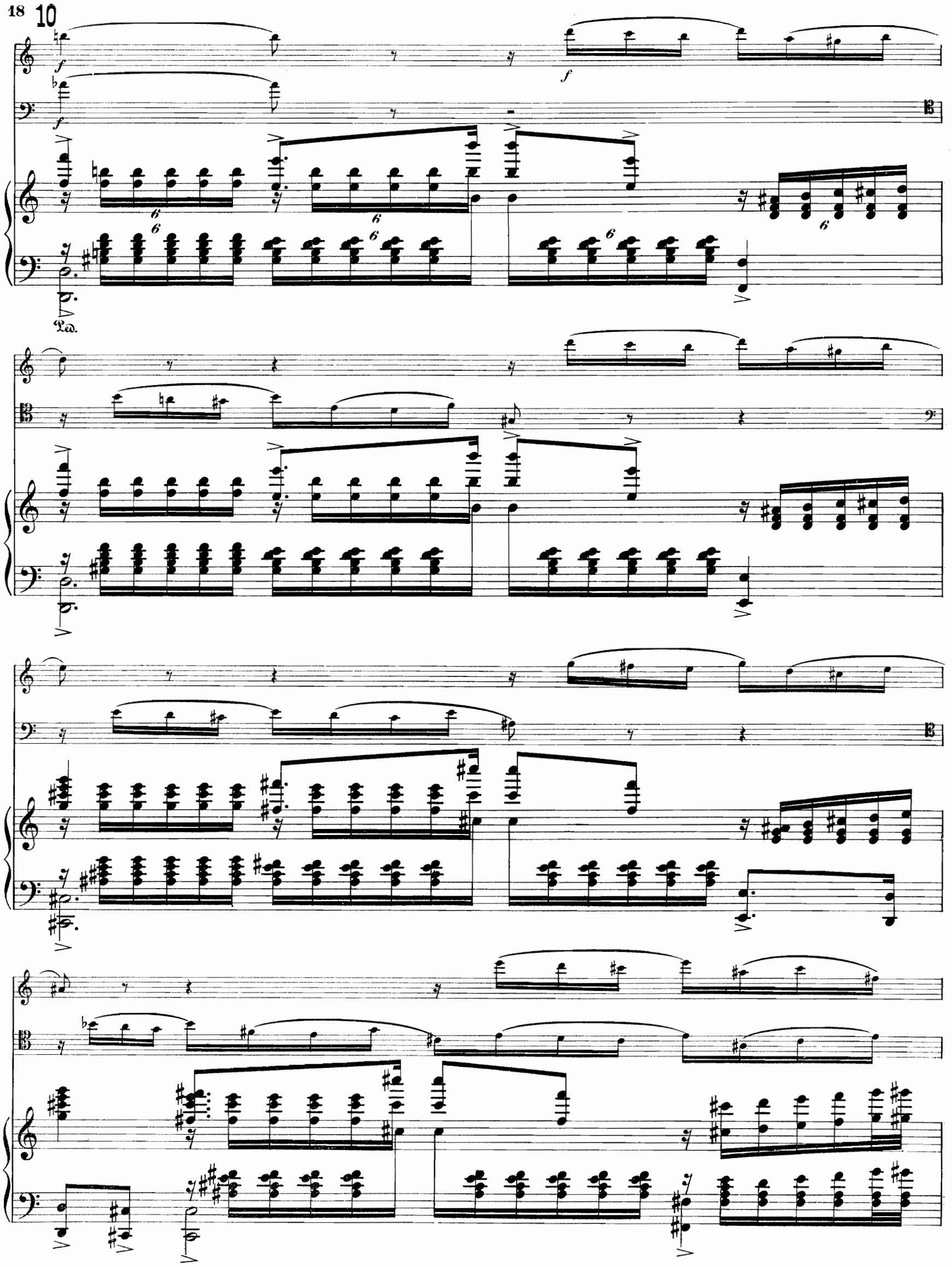
10
f
f
f
Ped.

poco più mosso

ff poco più mosso

Ped.

11

ff

ff

brillante

Furioso.

f

mf

p

Furioso.

sfz sfz sfz sfz

dim.

pp

doloroso

p

doloroso

p

nicht schleppen

p

nicht schleppen

p

sotto voce ***p ten.***

Ped. * Ped. * Ped.

ten.

ten.

rit.

*) vi-

p

rit.

Tempo giusto.

Tempo giusto.

pp

pp

*) Bei Kürzung.

pp

pp

pp

sfz pp sf pp cresc.

sfz pp sf pp cresc.

sfz pp pp cresc.

sfz pp sf pp

12

cresc.

cresc.

cresc.

ff

ff

ff

ff

pizz.

arco

ff

ff

rinforz.

13

ff

ff

sfz

ff

sfz

ff

sfz

ff

sfz

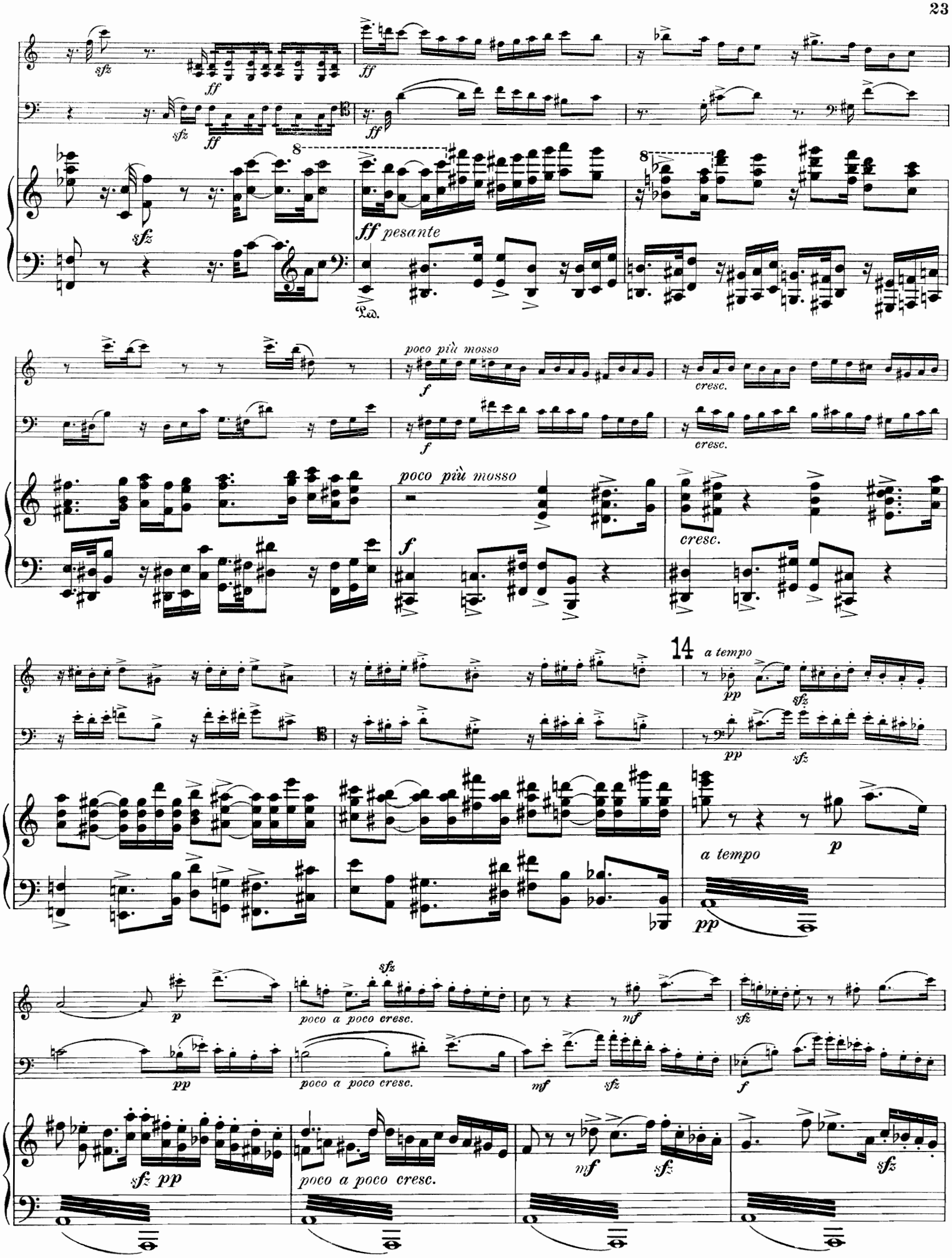
sfz
ff
ff pesante
Ped.
poco più mosso
f
cresc.
14
a tempo
pp
p
poco a poco cresc.
mf
sfz

f

f

f

marcato

mf

rit.

a tempo

rit.

a tempo

fz

rit.

rit.

Ped.

Ped.

Ped.

*

Tempo I. Maestoso.

ff

ff

Tempo I. Maestoso.

ff *pesante*

15

ff *pesante*

ff *pesante*

ff *pesante*

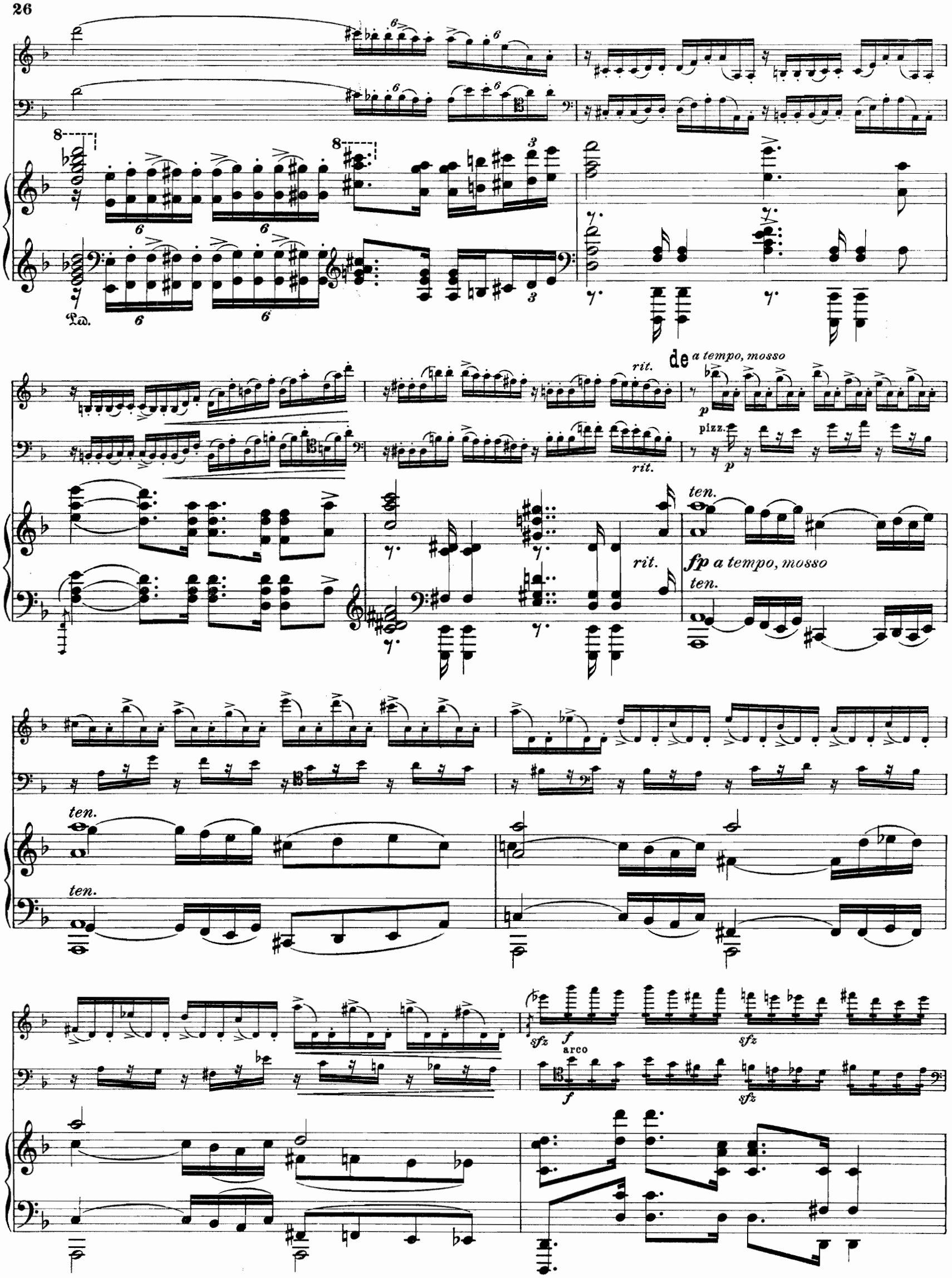
Ped.
rit.
de a tempo, mosso
p
pizz.
p
rit.
ten.
rit.
fp a tempo, mosso
ten.
ten.
ten.
sfz
f
arco
f
sfz
sfz

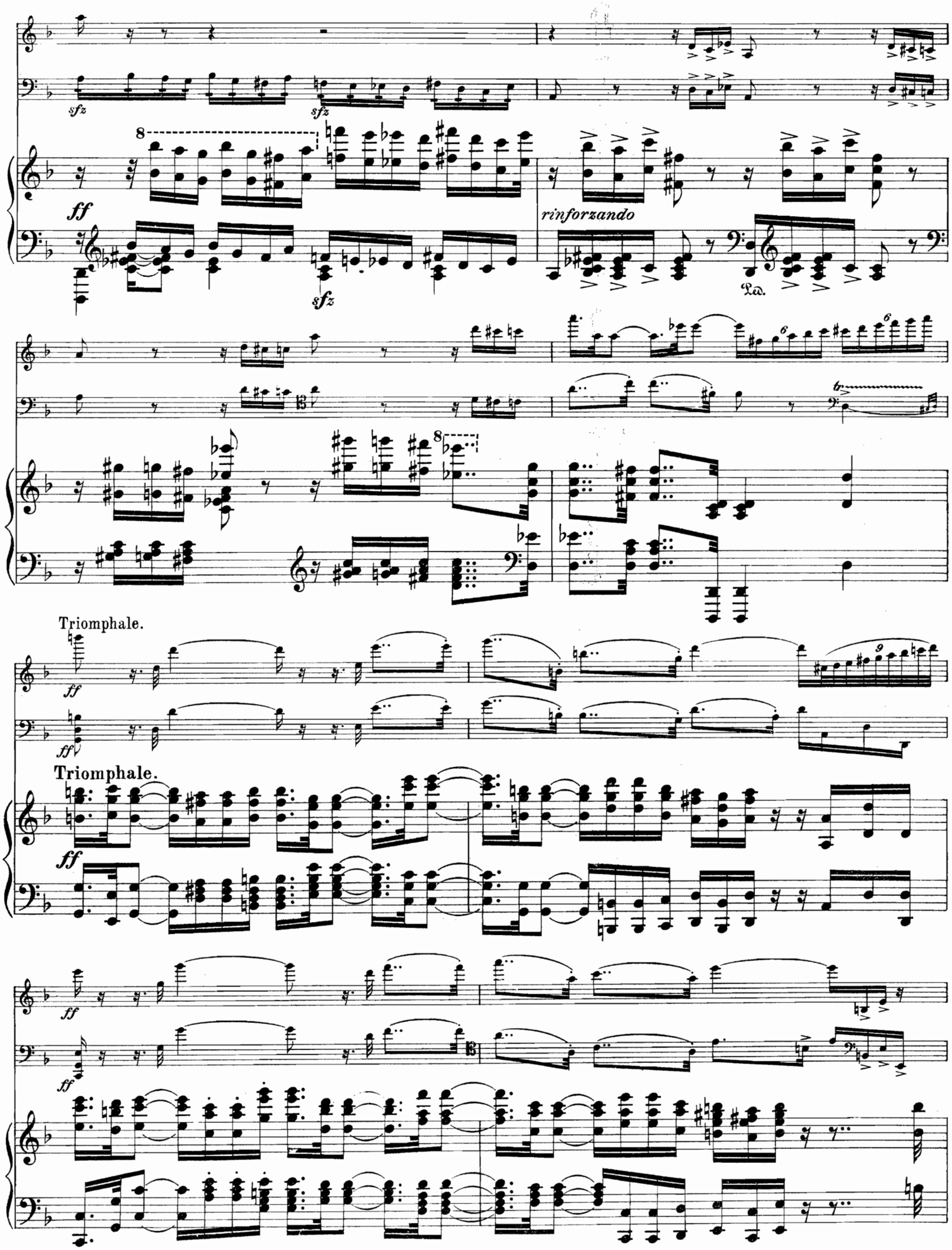
sfz
sfz
ff
sfz
rinforzando
Ped.
Triomphale.
ff
ff
Triomphale.
ff
ff
ff

pizz.
arco
pizz.
arco
f
sfz
Ped.
pizz.
arco
pizz.
arco
Ped.

Grandioso.
ff
Grandioso.
Ped.
* Ped.
*

8

8

sf *sf* *sf* *sf*

sfz *sfz* *sfz* *sfz* *sfz*

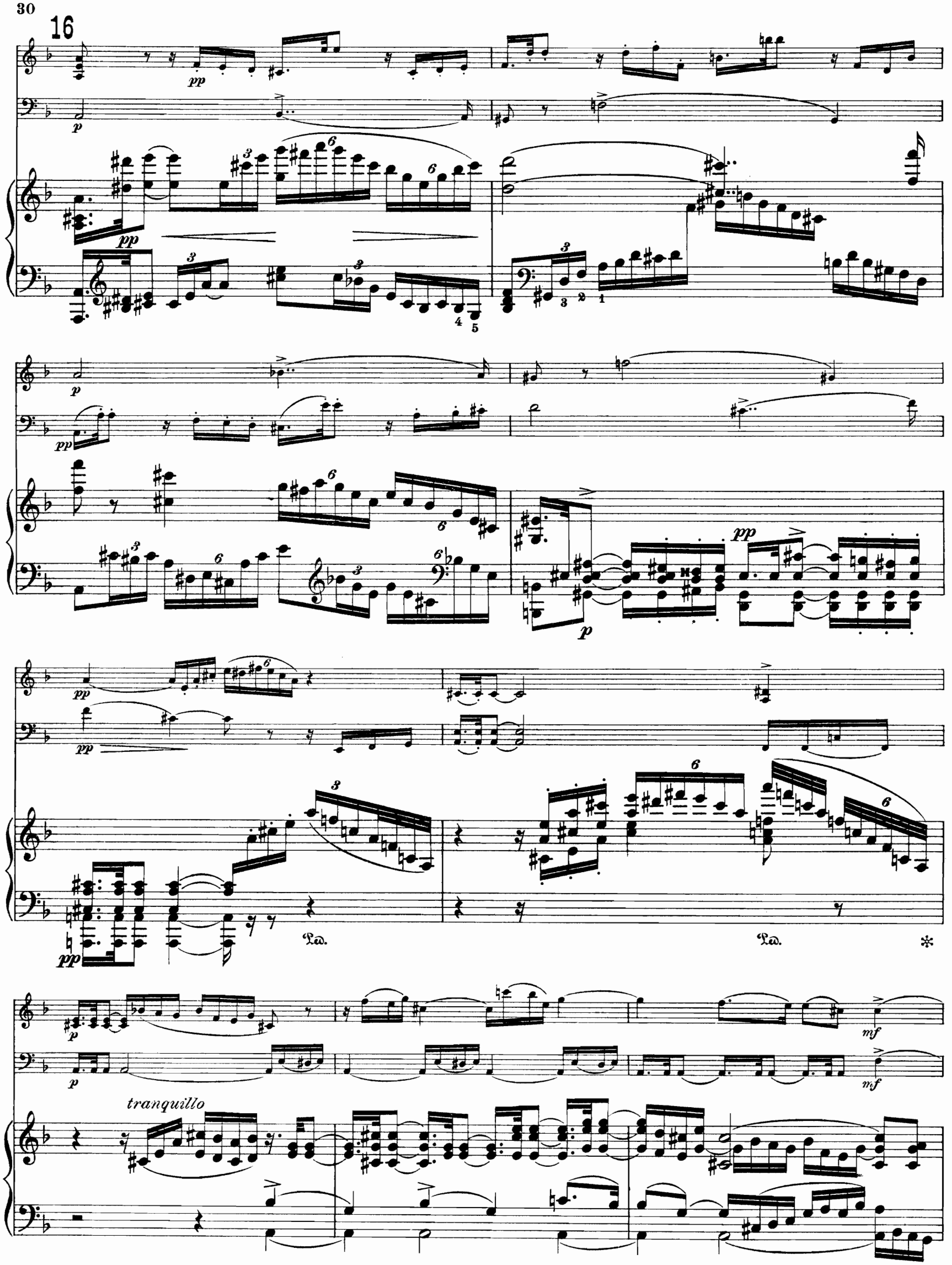
16
pp
p
pp
p
pp
pp
pp
pp
Ped.
Ped.
p
p
mf
mf
tranquillo

pp

pp

Ped. * Ped. * Ped.

poco a poco rit.

poco a poco rit.

poco a poco rit.

rit.

rit.

a tempo

pp

pp

a tempo

pp dolce

segue

Ped.

17

allargando

rit.

ff

ff

cresc. *rit.*

ff allargando

Ped. ✻Ped. Ped. Ped.

1 4 5

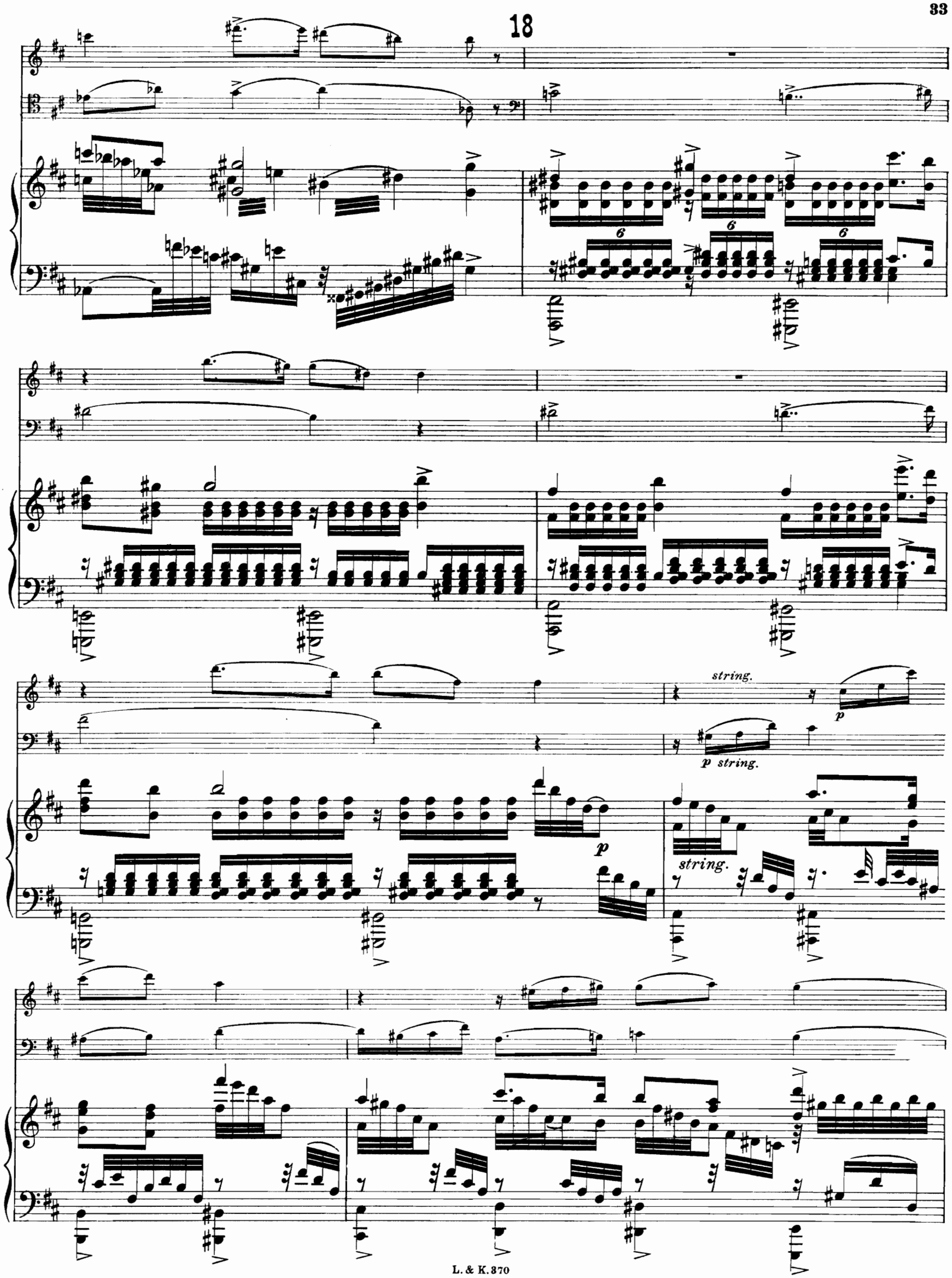
18
6
6
6
string.
p
p string.
p
string.

19

ff

Ped.

ff

ff

ff

Ped.

*

dim.

p

dim.

p

dim.

p

mf

dim.

pp

pp

pp

pp

ten.

ten.

pp

rit.

ten.

ten.

rit.

a tempo

pp

pp

a tempo

Ped.

* Ped.

pp morendo

pp morendo

rit.

pp

pp

rit. p

20

a tempo

f

f

dim.

dim.

a tempo

r.H.

r.H.

l.H.

l.H.

f

Ped.

* Ped.

* Ped.

dim.

f

Ped.

rit.

pp rit.

Poco più mosso, agitato.

Poco più mosso, agitato.

Triomphale.

Triomphale.

Ped.

ff

*

Ped.

accel.

accel.

accel.

Tempo I.

ff

ff

Tempo I.

ff

Ped.

II.

SCHERZO.

Vivace assai. ♩ = 112.

leggiero

pp

cresc.

pizz.

mf

p

pp

cresc.

Vivace assai. ♩ = 112.

pp

cresc.

mf

p

p

pp

mf

p

p

1

pp

cresc.

mf

cresc.

sfz

p

pizz.

sfz

arco

pizz.

arco

sfz

p

ff

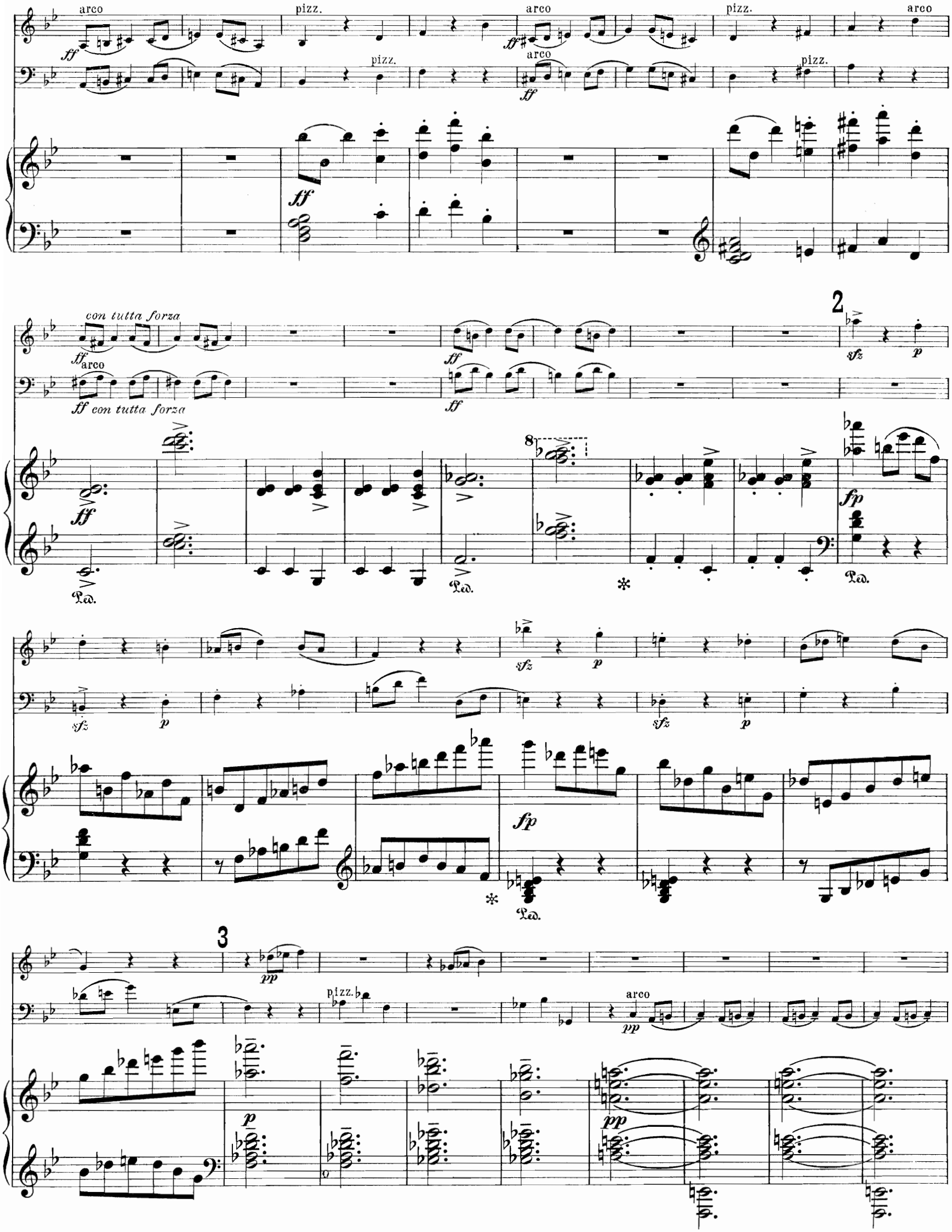
arco
pizz.
arco
pizz.
arco
pizz.
arco
pizz.
ff
con tutta forza
arco
ff con tutta forza
2
sfz
p
fp
Ped.
3
pp
pizz.
arco

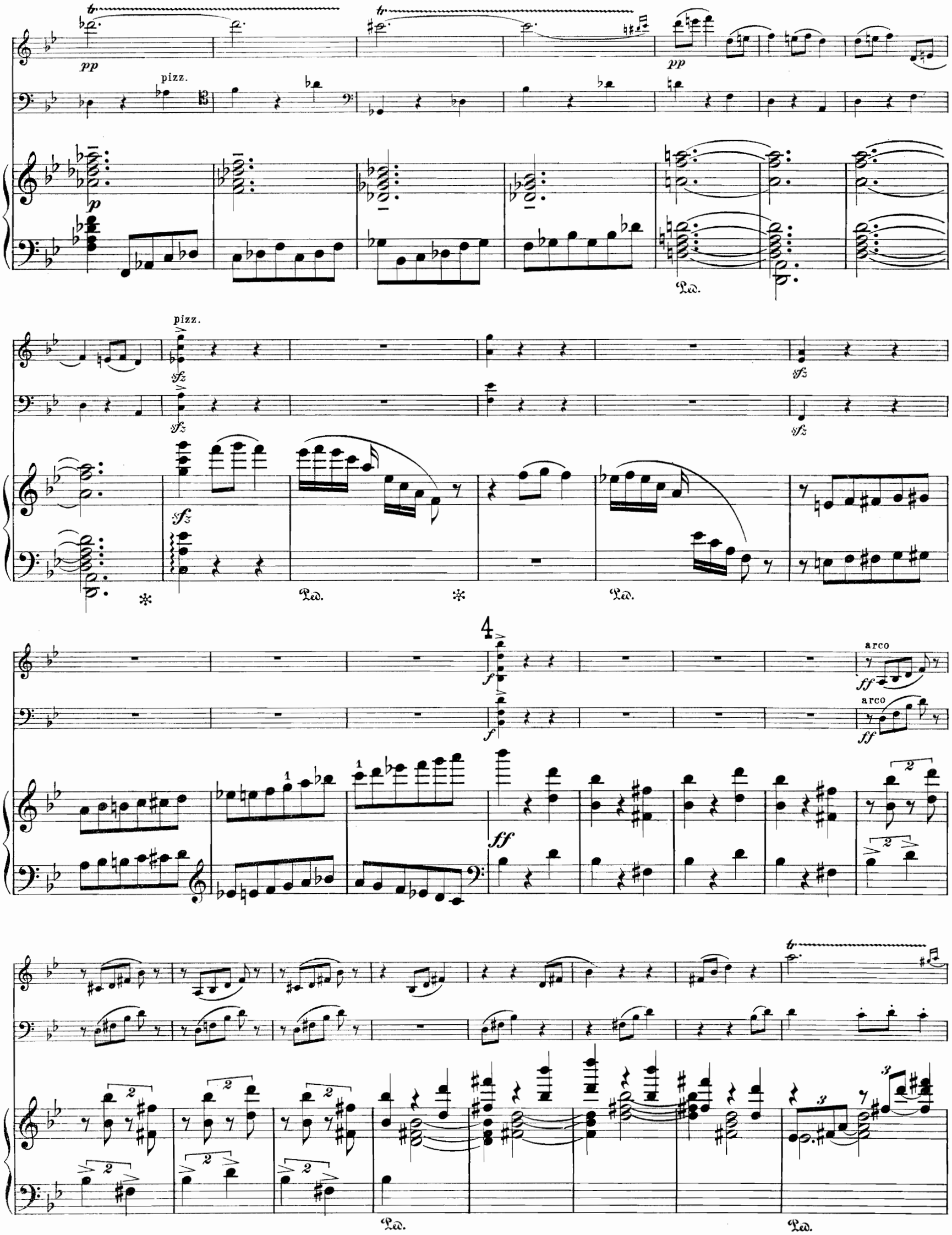
pp
pizz.
p
pp
Ped.
pizz.
sfz
sfz
sfz
sfz
sfz
Ped.
Ped.
4
f
f
arco
ff
arco
ff
ff
Ped.
Ped.

Ped.

5

pizz.

pizz.

Ped.

Ped.

L'istesso Tempo.

ff pizz.

ff pizz.

L'istesso Tempo.

ff

ff

6

arco

sf *p*

arco

mf

molto cresc.

molto cresc.

p

p *leggiero*

Ped.

pizz.

ff

ff pizz.

*

7

arco

sfz *p*

arco

mf

p

Ped.

*

ritard.

molto cresc.

sfz p

molto cresc.

ritard.

Ped. * Ped.

meno mosso e ben cantato

meno mosso e ben cantato

poco rit.

a tempo

poco rit.

a tempo

rit.

Tempo I.

p

Tempo I.

rit.

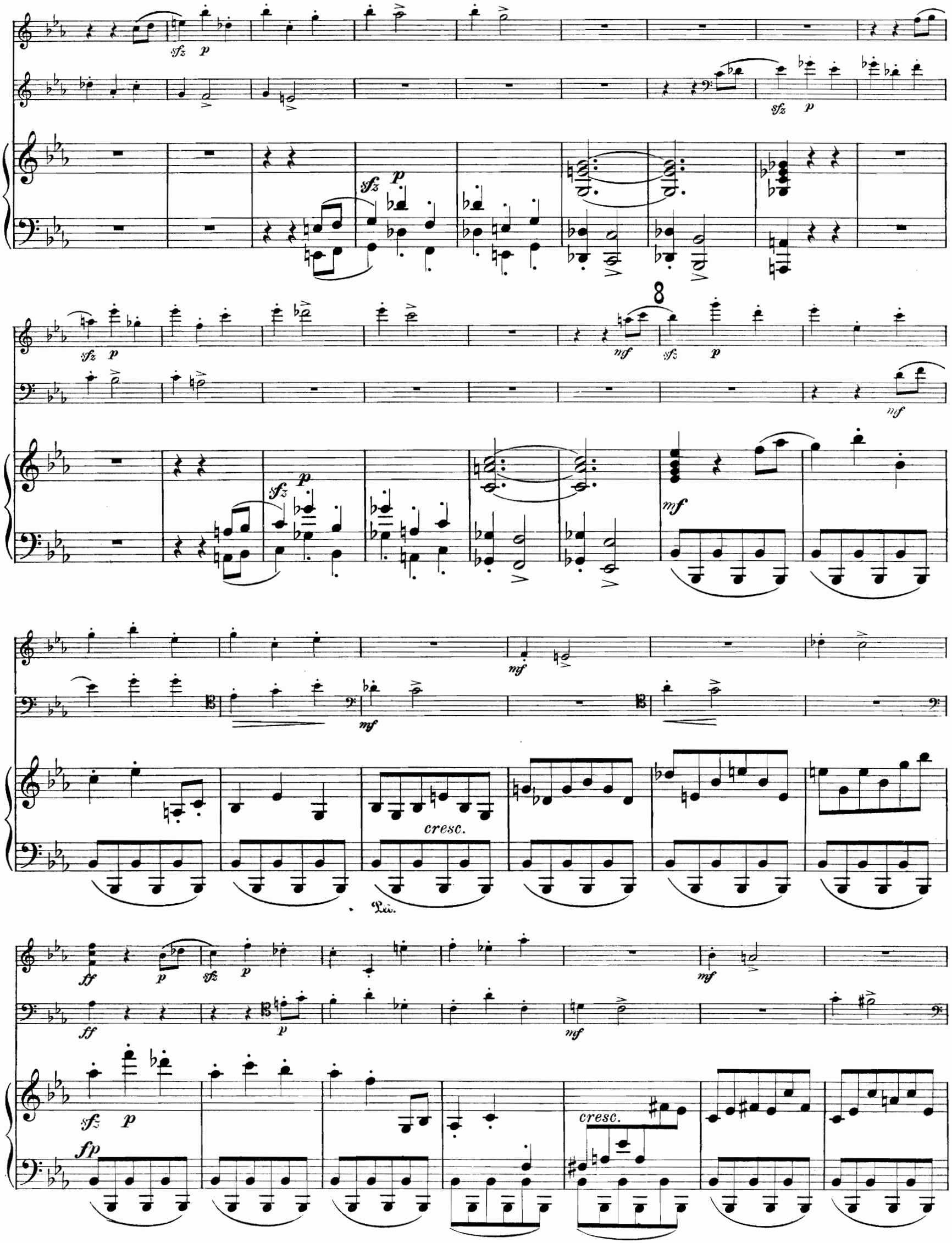
sfz
p
mf
cresc.
Ped.
ff
fp

9

f

ff

pizz.

f

pizz.

f

10

ff arco

ff arco

p

p

ff.

p

cresc.

cresc.

cresc.

11

pizz. arco pizz. arco

ff p sfz ff p sfz

ff sfz p sf

ff sfz p sf

sfz p

Ped.

12

pizz. arco pizz. arco

sfz sfz

f

* Ped.

G Saite.

sfz molto cresc. molto cresc.

Ped.

meno mosso e ben cantato

rit.

mf

mf

rit.

meno mosso e ben cantato

Ped.

dolce

dolce

pp

pp

p

pp

allmählich in das erste Zeitmaß übergehen

pizz.

allmählich in das erste Zeitmaß übergehen

Ped.

pizz.

ten.

Ped.

Tempo I.

pp

Tempo I.

pp

Ped. * Ped. * Ped. * Ped. *

arco pizz.

arco pizz.

arco

pp

pp

pp

3 3

Ped. * Ped. * Ped. * Ped. * Ped. *

cresc.

cresc.

Ped. * Ped. * Ped. * Ped. * Ped. *

pizz.

arco

p

ff

arco pizz. arco pizz.

ff

arco pizz. arco pizz.

ff

arco

ff con tutta forza

arco

ff con tutta forza

ff

Ped. Ped. *

sfz p sfz p

fp

Ped. *

14

sfz p sfz p pp pizz.

fp p p

Ped.

arco

pizz.

pizz.

15

ff

ff

Ped. * Ped.

pizz.

pizz.

Ped. Ped.

ff

p

ff

cresc.

ff

pp

ppp

pp

ppp

pp

III.

Andante cantabile. ♪ = 76.

mit Dämpfer

p

mf

p

Andante cantabile. ♪ = 76.

rit.

a tempo

pp

ppp

rit.

morendo

1

a piacere *ten.* *ten.*

nf *p* *pp* *p*

Ped. * Ped. * Ped. * Ped. * Ped. *

pp *pp*

p

poco cresc. *poco cresc.*

p

mf *cresc.* *f*

Ped. * Ped.

rit. *a tempo*

p

rit. *a tempo*

p

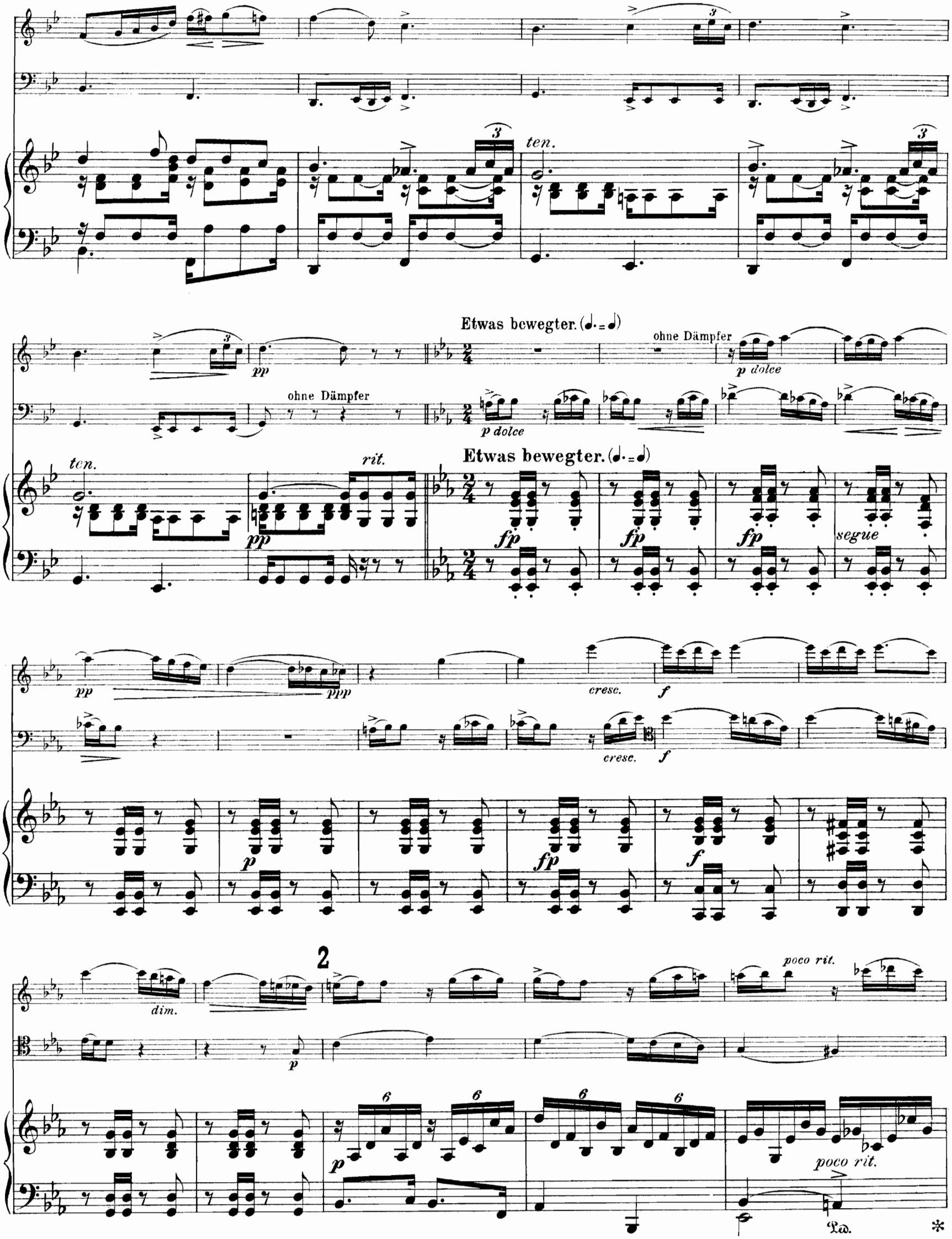
ten.
Etwas bewegter. (♩. = ♩)
ohne Dämpfer
p dolce
pp
ohne Dämpfer
p dolce
ten.
rit.
Etwas bewegter. (♩. = ♩)
pp
fp
fp
fp
segue
pp
ppp
cresc.
f
cresc.
f
p
fp
f
dim.
2
p
poco rit.
p
poco rit.
Ped.
*

a tempo

a tempo

rit.

a tempo

cresc.

cresc.

rit.

a tempo

cresc.

breit

ff

ff

breit

ff

Ped.

Ped.

3

f

ff

ff

f

p

Ped.

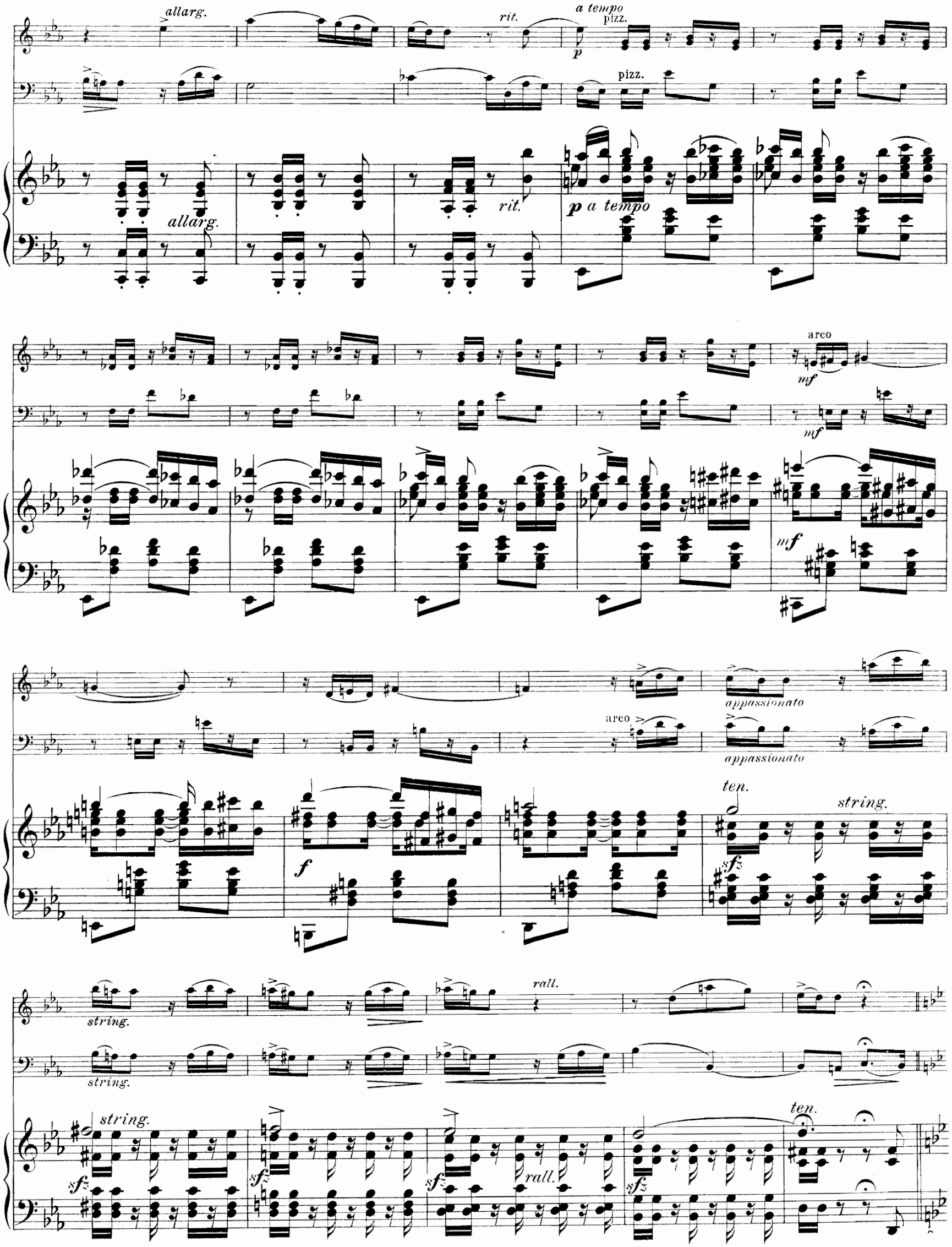
allarg.
rit.
a tempo
pizz.
p
pizz.
allarg.
rit.
p a tempo
arco
mf
mf
mf
appassionato
arco
appassionato
f
ten.
string.
sfz
string.
string.
rall.
string.
sfz
sfz
sfz
rall.
sfz
ten.

Etwas bewegter.

a tempo

p espress.

pizz.

p

Etwas bewegter.

p a tempo

arco

cresc.

4

poco allarg.

ff molto espressivo

ff molto espressivo

f

ff poco allarg.

Ped.

ff

*

Ped.

Ped.

ten.

ten.

Ped.

ff

Ped.

ff largamente

ff largamente

ff

Ped.

poco rit.

poco rit.

5 *a tempo*

p

ten.

p a tempo

espr.

espr.

Ped.

mit Dämpfer

poco rit.

p

rit.

mit Dämpfer

poco rit.

p

rit.

Ped. * Ped. * Ped.

a tempo ♩=69.

pp

cresc.

p

pp cresc.

p

a tempo (Die Viertel wie zu Anfang die Achtel.)

sfz

cresc.

p

Ped. * Ped.

rall.

rit.

a tempo

rit.

pp

ppp

pp

ppp

rall.

rit.

p

a tempo

p

8

rit.

pp

Ped. Ped.

IV.

FINALE. (Thema slavo.)

Allegro vivace. ♩=160.

pizz. arco pizz. arco pizz.

Allegro vivace. ♩=160.

arco pizz. arco pizz.

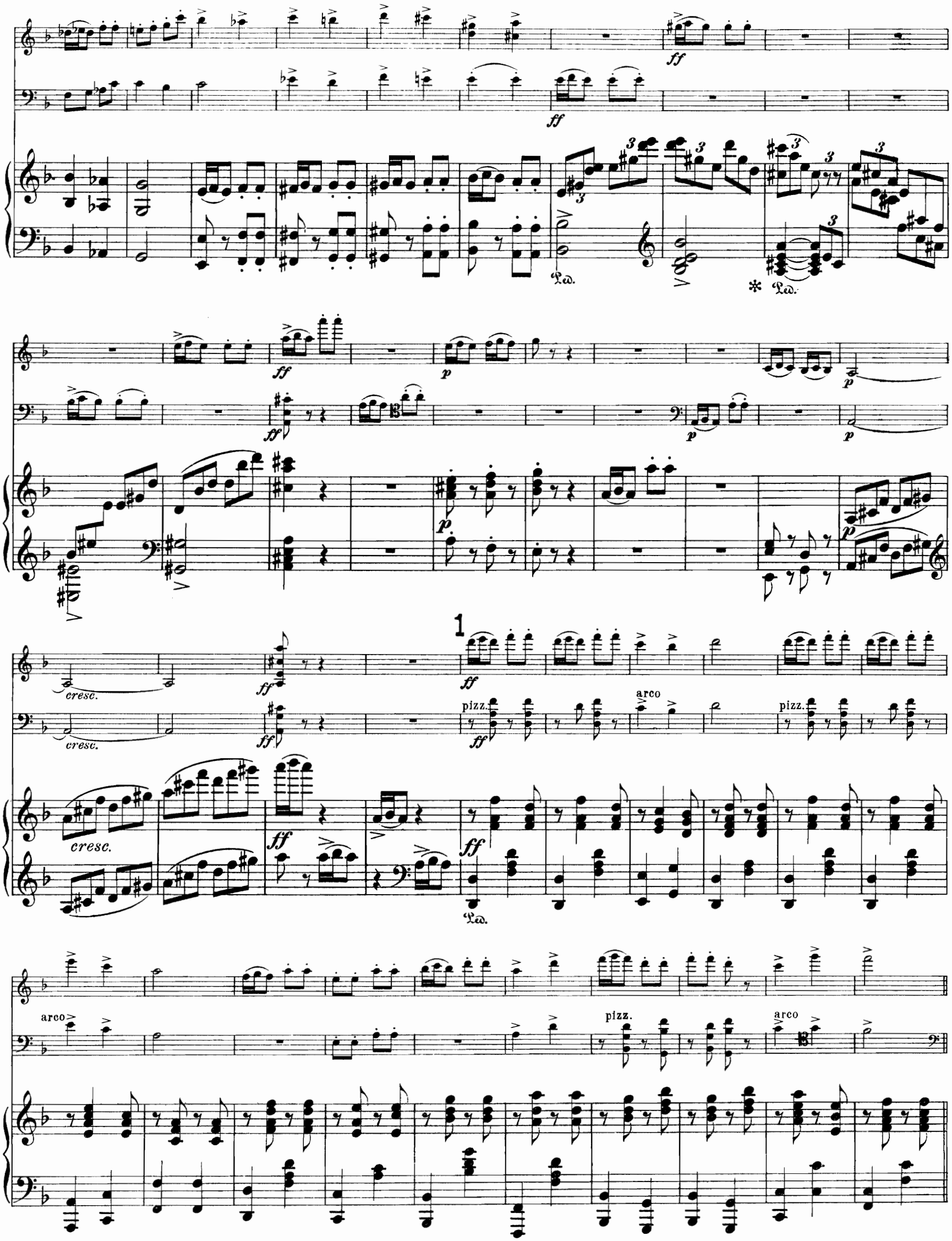
ff
Ped.
p
cresc.
1
pizz.
arco

ff

ff

ff

sfz

pizz.

mf

pizz.

mf

p veloce

pp

arco

ff

pizz.

arco

sfz

pizz.

pp

f

arco

f

pizz.

arco

f

pizz.

arco

p

pp

ppp

pp

2

ben cantato

mp

p

8

p

Ped.

più forte

8

ff

ff

Ped.

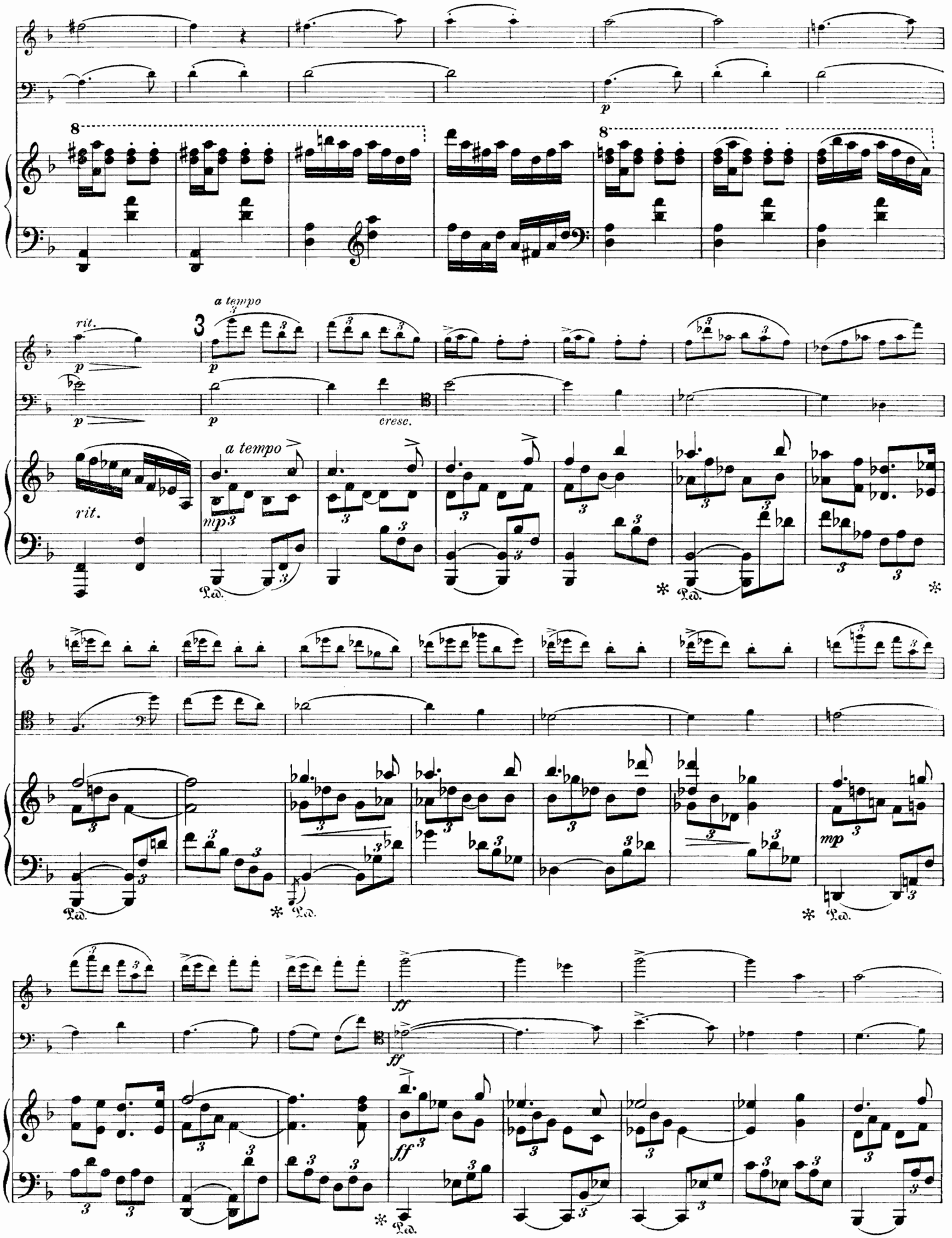
rit.
a tempo
cresc.
mp
ff
Ped.

cresc.

cresc.

f

f

ff

ff

cresc.

ff

ff

Ped.

*

Ped.

*

Ped.

mp

mp

cresc.

cresc.

mp

string.

string.

string.

Ped.

Ped.

4

ff

ff

dim.

dim.

ff

dim.

p

pp

p

5

pp sotto voce

pp sotto voce

p marcato

p

cresc.

ff

ff

Ped.

6

nicht eilen

p

p

mp nicht eilen

pizz.

p

pp

pp

p

Ped. ✻

Ped. ✻

7

p tranquillo

p tranquillo

p dolce

p dolce

tranquillo

p

dolce

dolce

ritard.

pp

pp

pp

pp

pp

ritard.

Ped. * Ped. * Ped. *

a tempo

pp

pp

pp

a tempo

Vivace.

pp

pp

ppp

p molto leggiero

Vivace.

p

cresc.

cresc.

cresc.

sfz

sfz

sf

f

f

ff

ff

ff

8

pizz.

arco

Ped. * Ped. * Ped. * Ped. *

8

ff

dim.

p

dim.

p

p

cresc.

dim.

pp

p

f

sempre più cresc. e

f

sempre più cresc. e

f

sempre più cresc.

Ped.

string.

string.

e stringendo

Tempo I.

pizz.

ff

rit.

Tempo I.

ff *p*

p

arco

mf *pp*

pizz.

arco

mf molto leggiero

Ped. ✻ Ped.

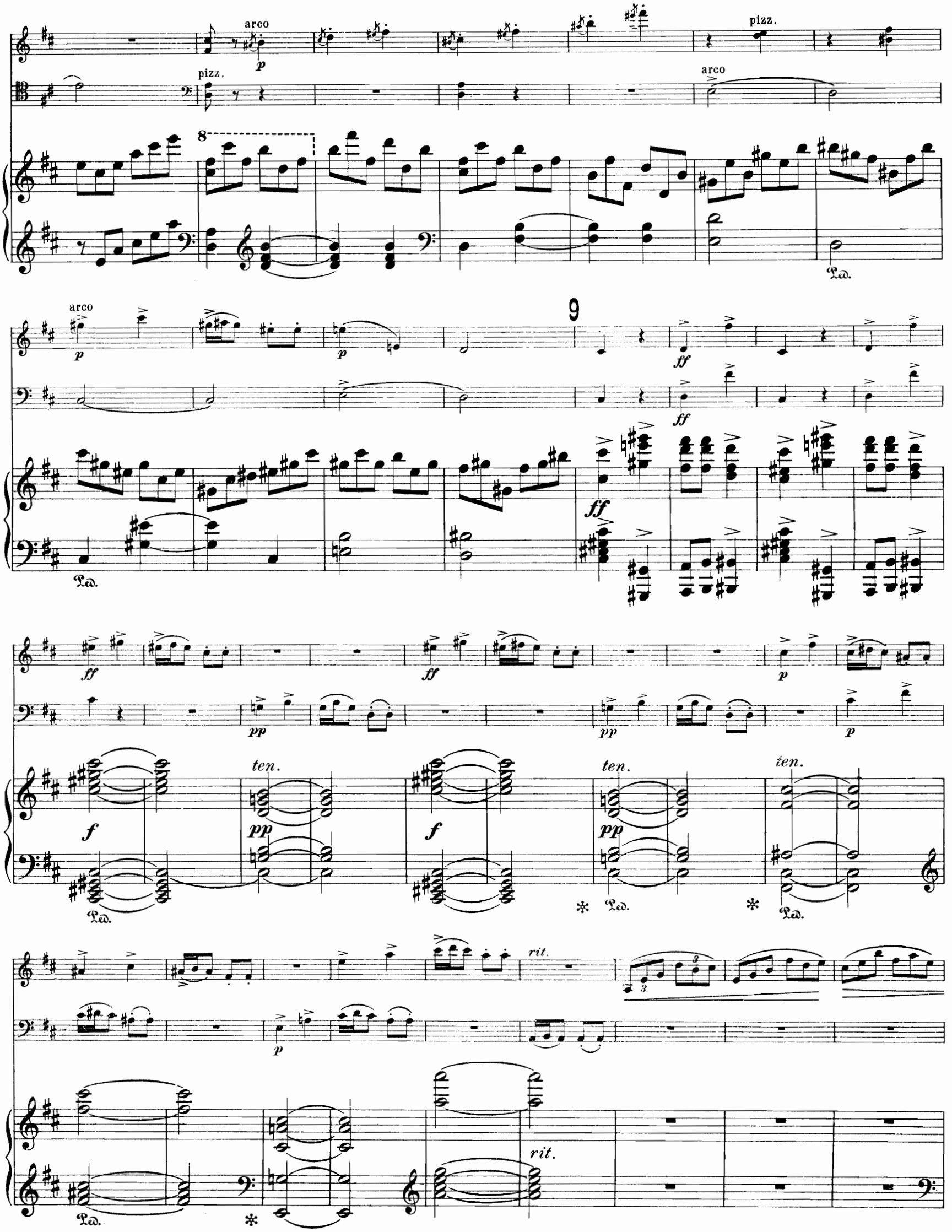
arco
pizz.
arco
pizz.
8
arco
9
ten.
ten.
ten.
rit.
rit.

a tempo

p

a tempo

p

cresc.

Ped. * Ped. *

mf

mf

Ped. Ped. * Ped.

cresc.

cresc.

* Ped.

ff

Ped. Ped.

rit.

rit.

Ped. * Ped. * Ped. *

10

a tempo

ff

ff

ff a tempo

Ped. * Ped.

ff

ff

ff

Ped.

Ped.

Ped.

cresc.

cresc.

cresc.

accel.

accel.

rit.

11 Più mosso.

ff

Più mosso.

rit.

Ped.

string.

string.

string.

Vivace assai.

p

pizz.

f

arco

Vivace assai.

p

ff

Ped.

pizz.

f arco

f

p

Ped.

ff

quasi trillo

quasi trillo

Presto.

Presto.