Solostämman

Till

FRU CLARY MAGNUSSON

född Wilson.

CONCERTSTYCKE

för

Piano och Orchester

af

LUDVIG NORMAN.

Op. 54.

Pris { för Pianostämman ..... 3 Kronor.
„ 2dra Piano i Orchesters ställe ..... 1 Kr. 50 öre.
„ Orchesterstämmor .....

KGL. MUSIKALISKA AKADEMIENS BIBLIOTEK • STOCKHOLM •

STOCKHOLM, HUSS & BEER.
Gustaf Adolfs torg 8.

LEIPZIG, ROB. FORBERG.

Lith. Anst. v. C. G. Röder, Leipzig

938

KUNGL. MUSIKALISKA AKADEMIENS BIBLIOTEK STOCKHOLM

Concertstycke.

Andante cantabile. M. M. ♩ = 56.

Ludvig Norman, Op. 53.

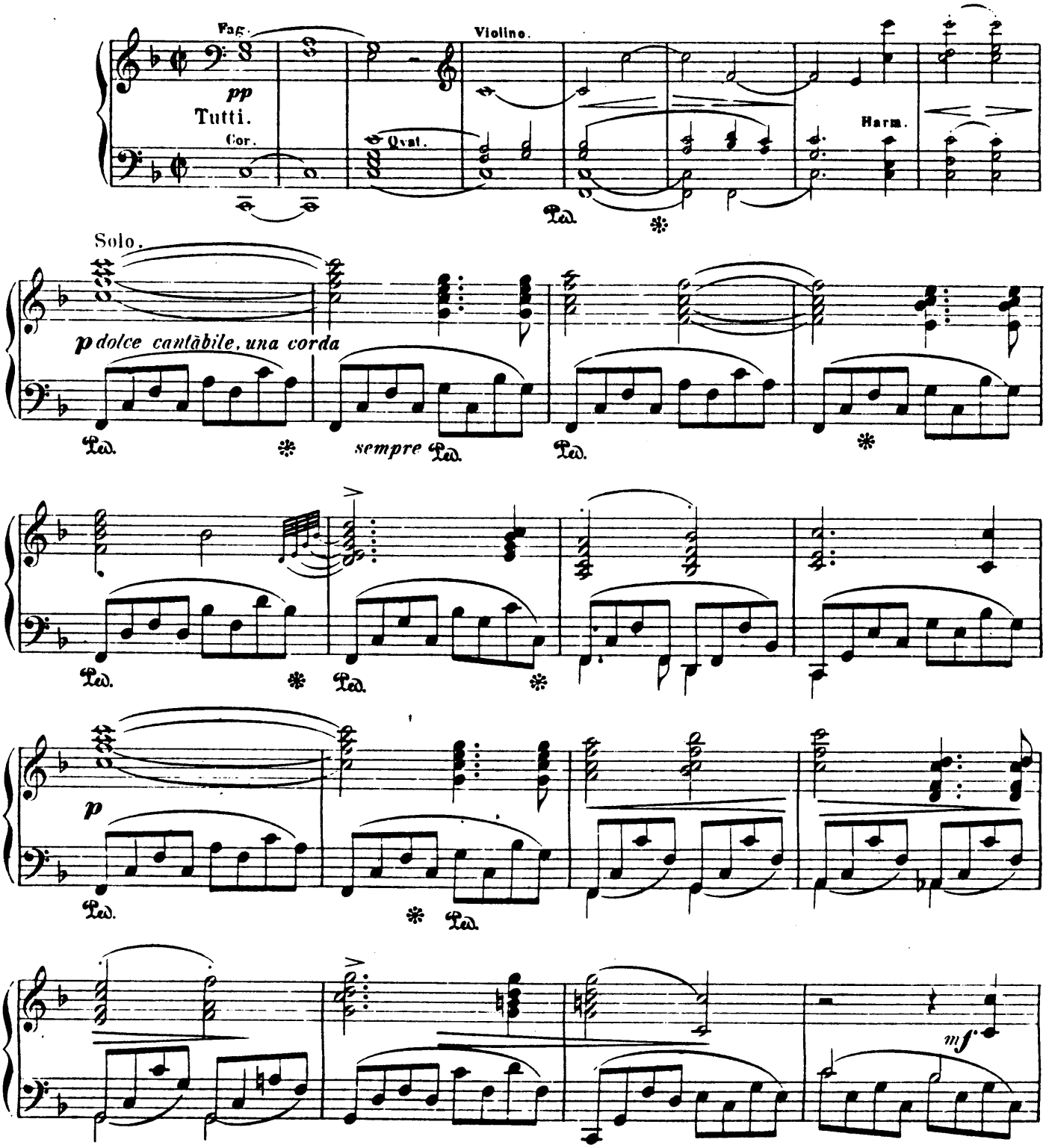

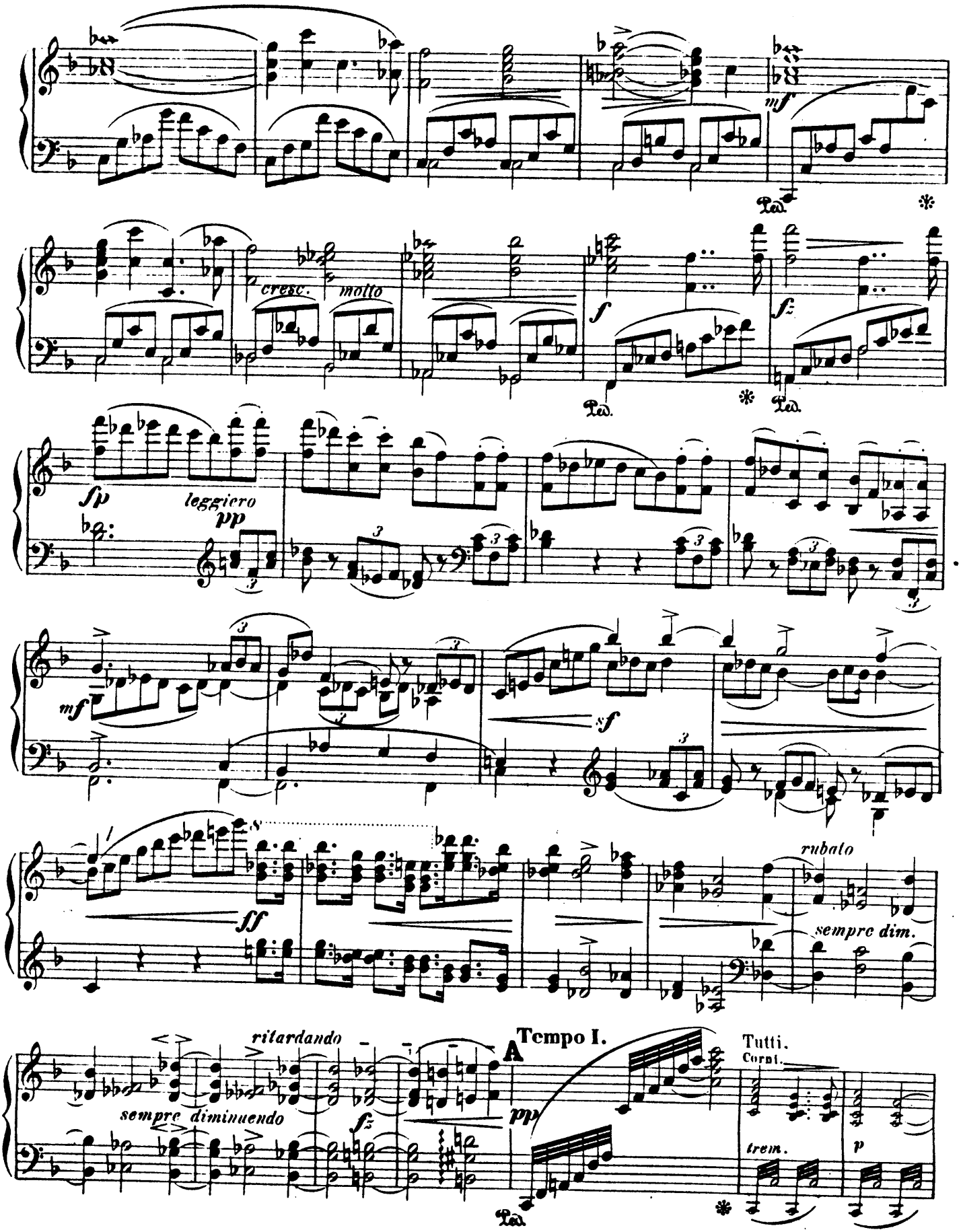
mf
Ped.
cresc.
molto
f
fz
Ped.
Ped.
sp
leggiero
pp
mf
sf
ff
rubato
sempre dim.
ritardando
sempre diminuendo
fz
A
Tempo I.
pp
Tutti.
Corni.
trem.
p
Ped.

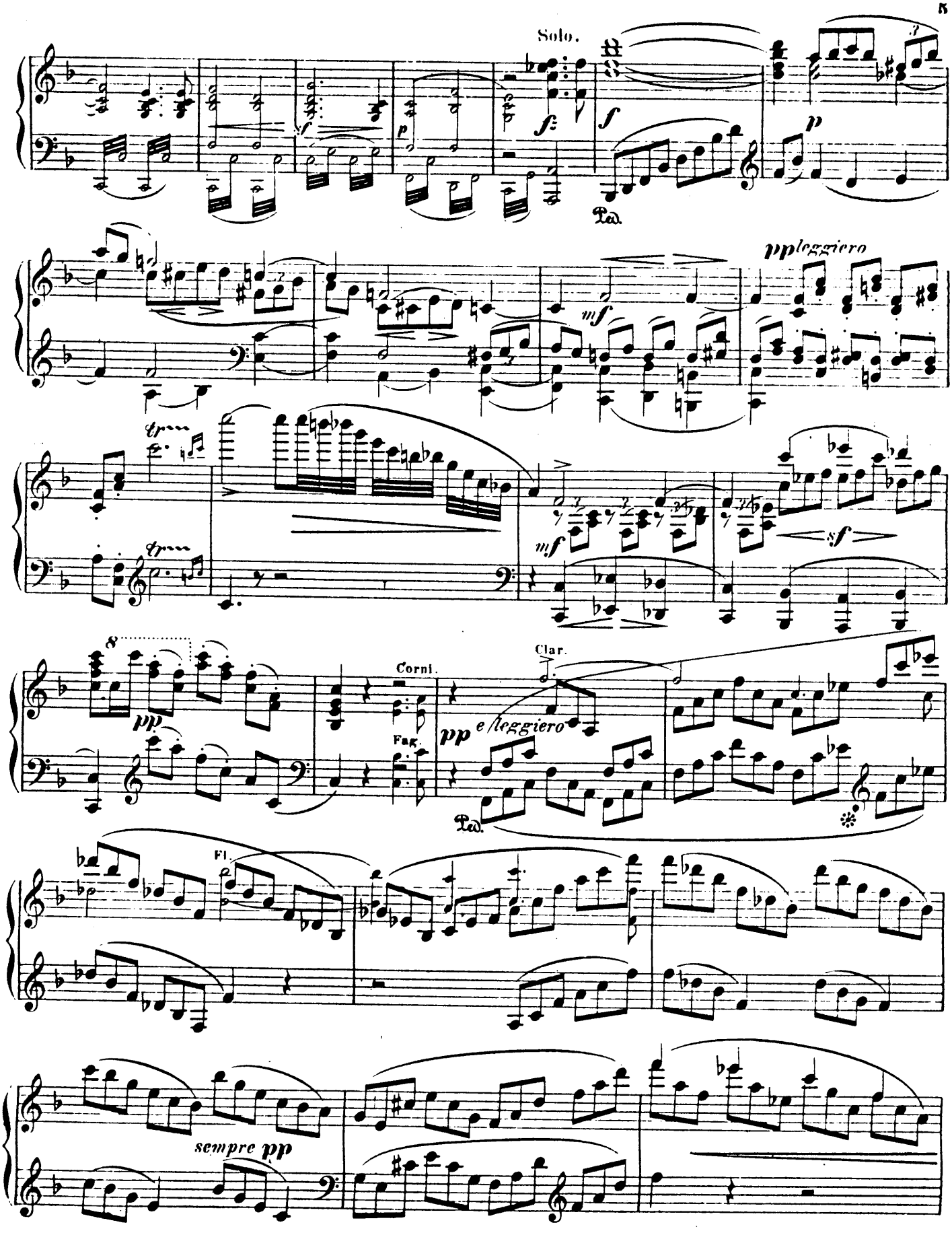
Solo.
Ped.
ppleggiero
Corni.
Clar.
Fag.
pp e leggiero
Fl.
sempre pp

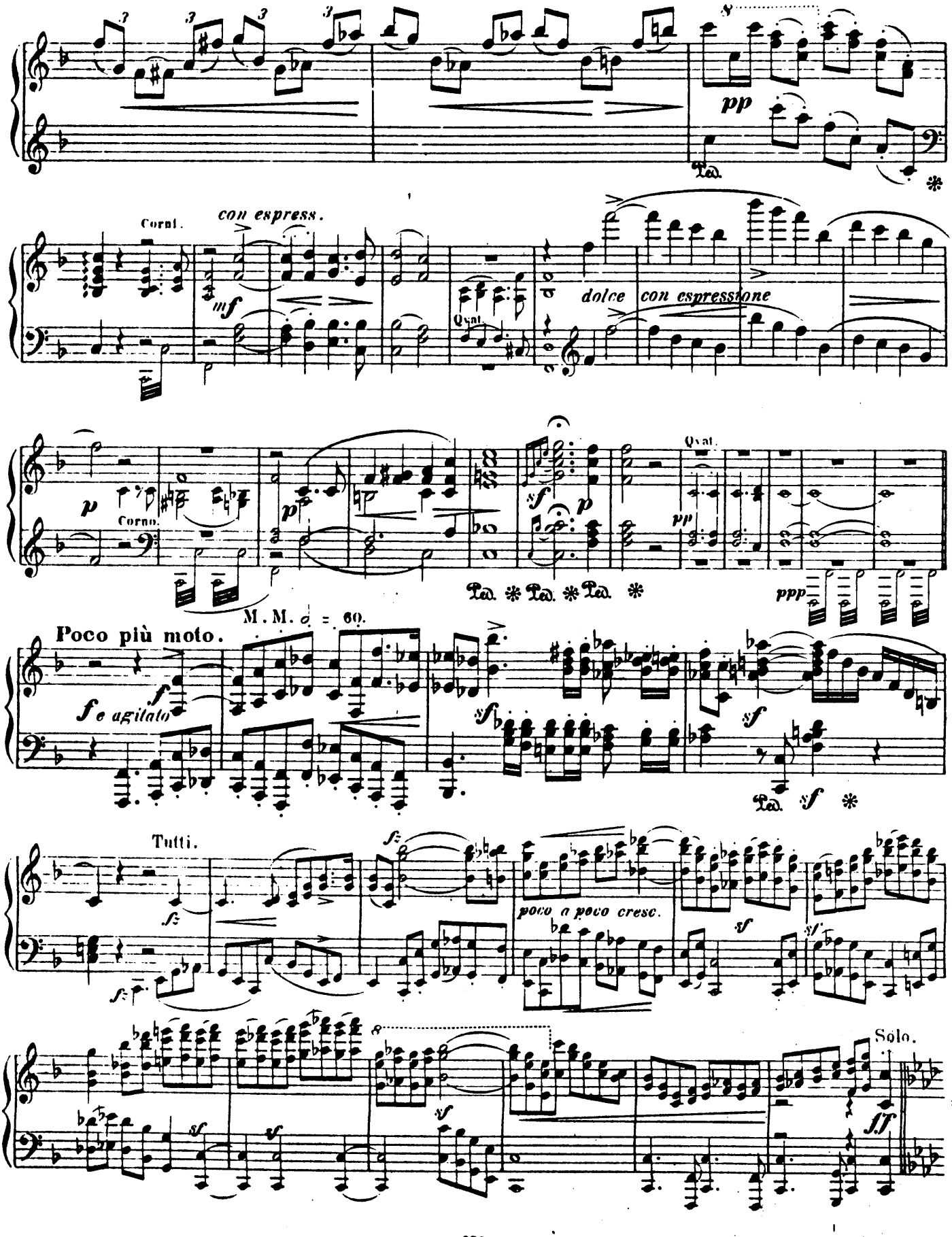
pp
Ped.
Corni.
con espress.
mf
Quat.
dolce con espressione
p
Corno.
p
sf
p
Quat.
pp
Ped. Ped. Ped.
ppp
Poco più moto.
M. M. ♩ = 60.
f
f e agitato
sf
sf
Ped. sf
Tutti.
fz
fz
poco a poco cresc.
sf
sf
sf
sf
Solo.
ff

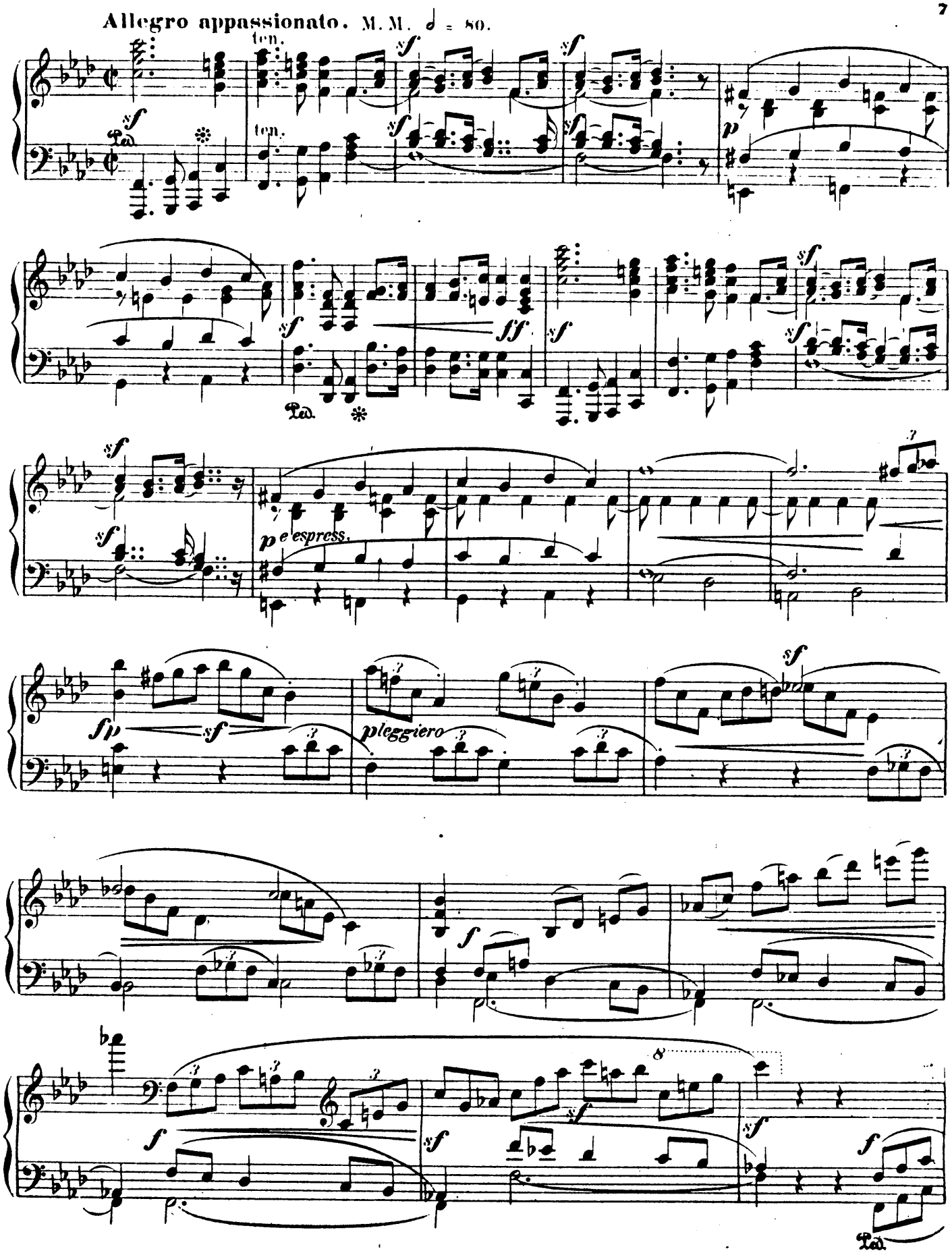
Allegro appassionato. M.M. 𝅗𝅥 = 80.
ten.
ten.
sf
p
ff
p e espress.
fp
p leggiero
f
8

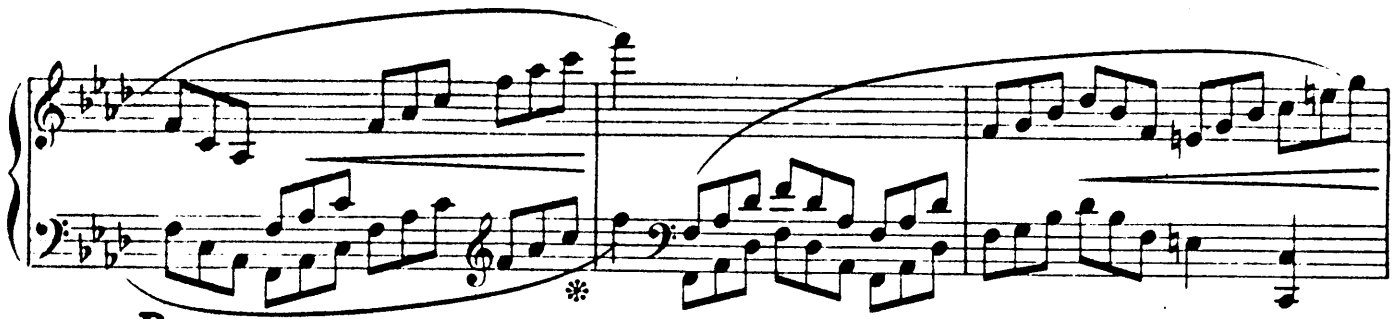

B

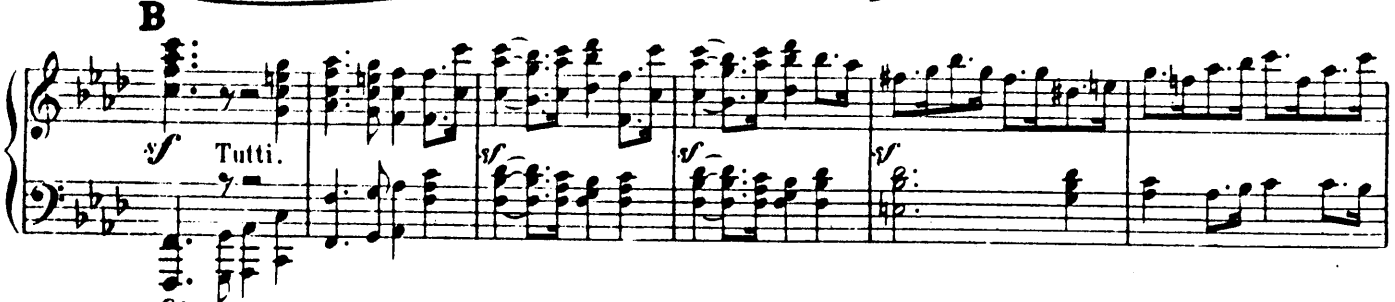

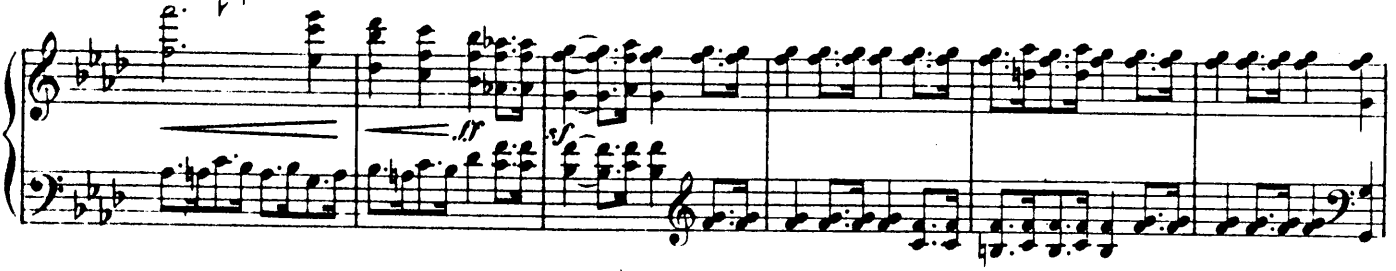

C

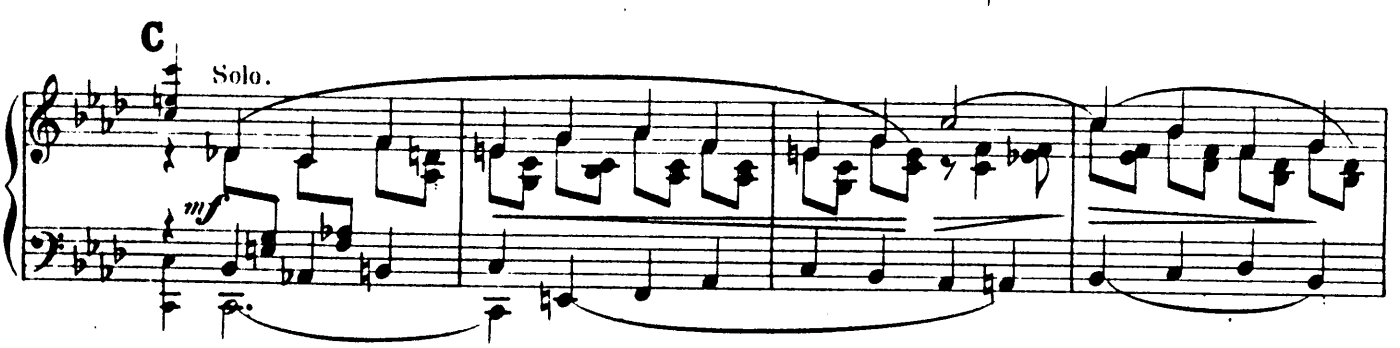

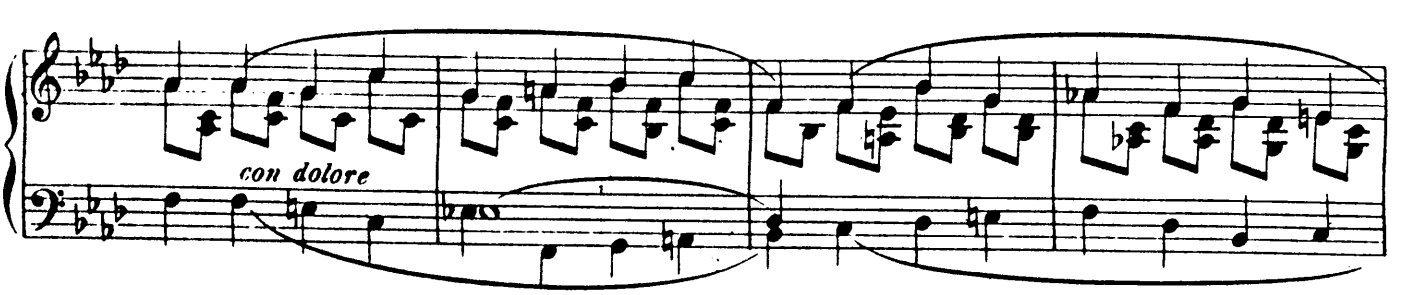

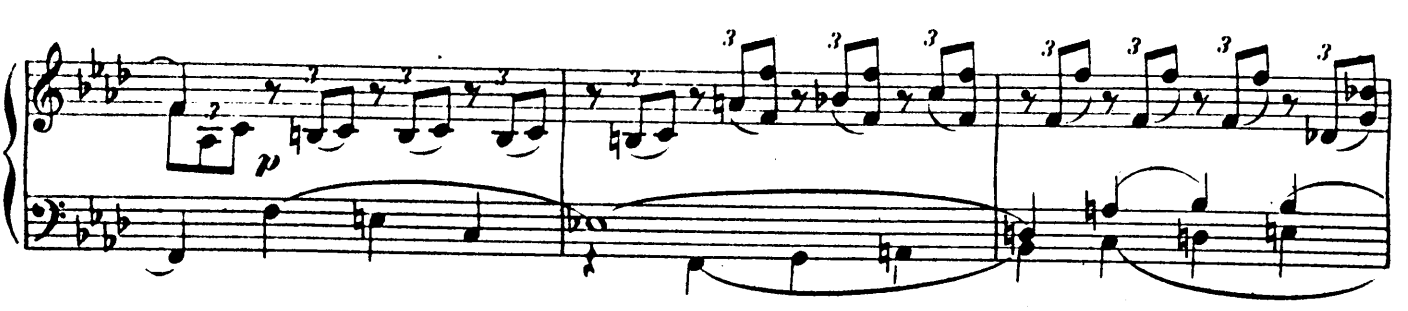

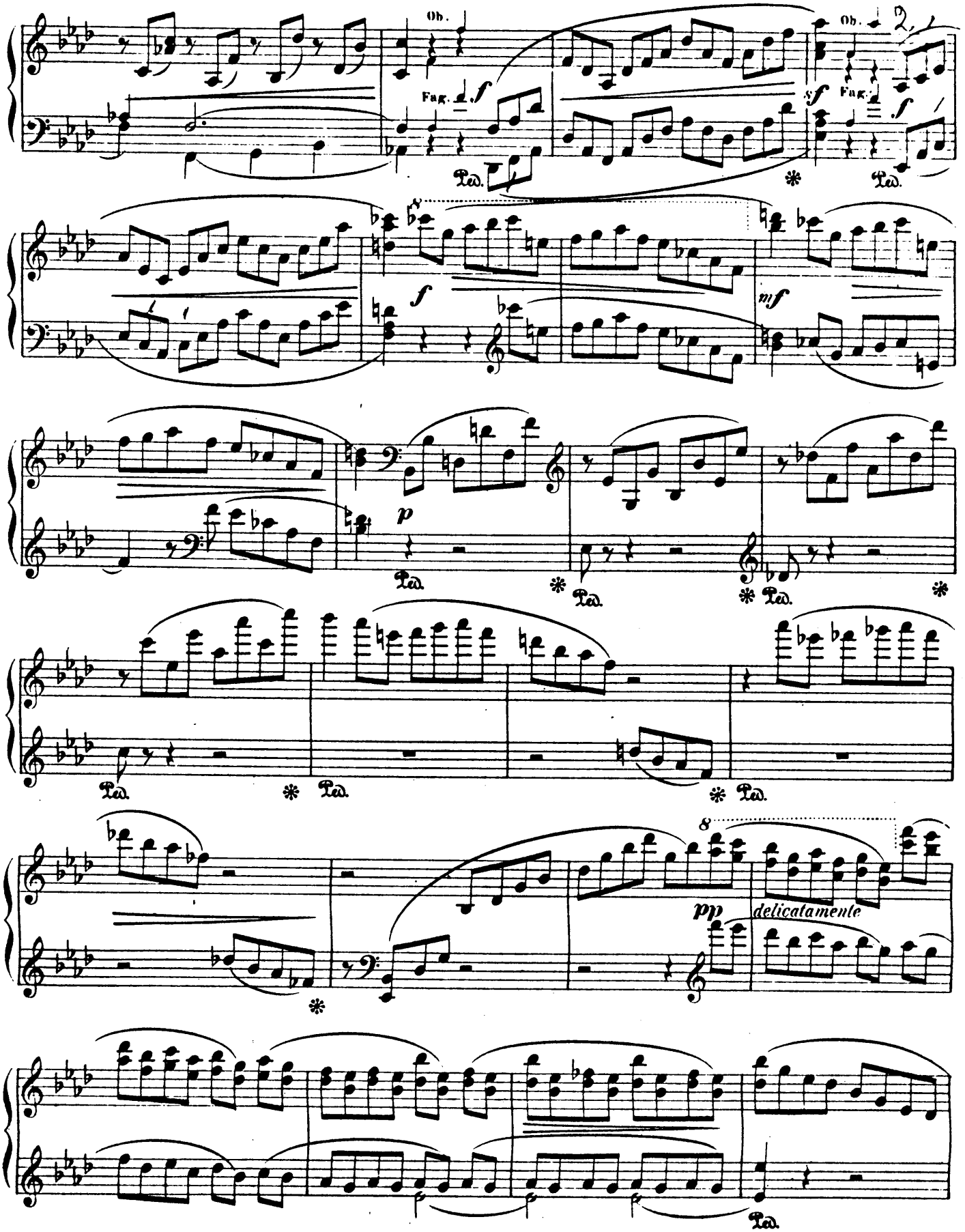
Ob.
Fag.
f
Ped.
sf
2.
mf
p
pp
delicatamente
8

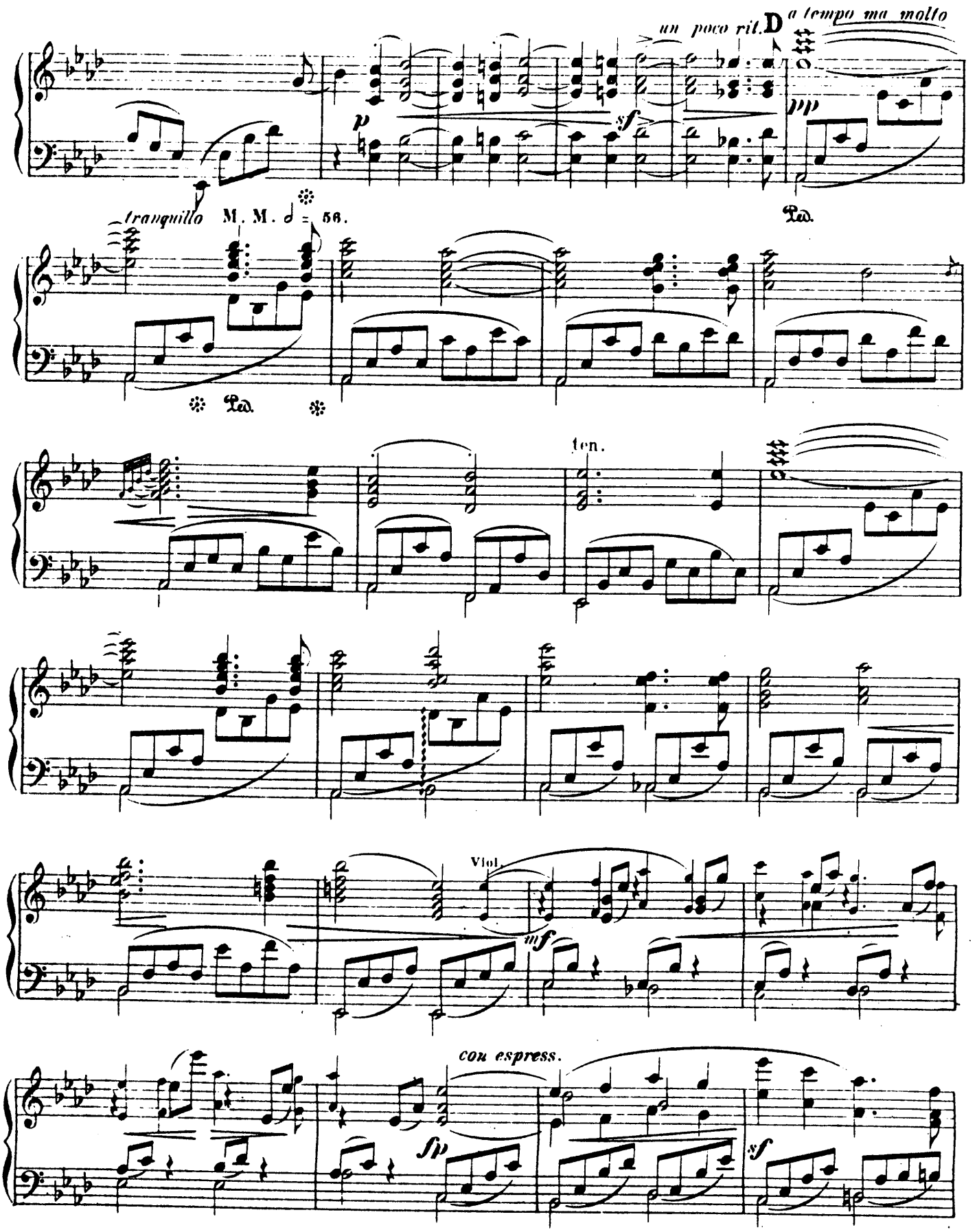
un poco rit.
D
a tempo ma molto
p
sf
pp
Ped.
tranquillo M. M. ♩ = 56.
Ped.
ten.
Viol.
mf
con espress.
sp
sf

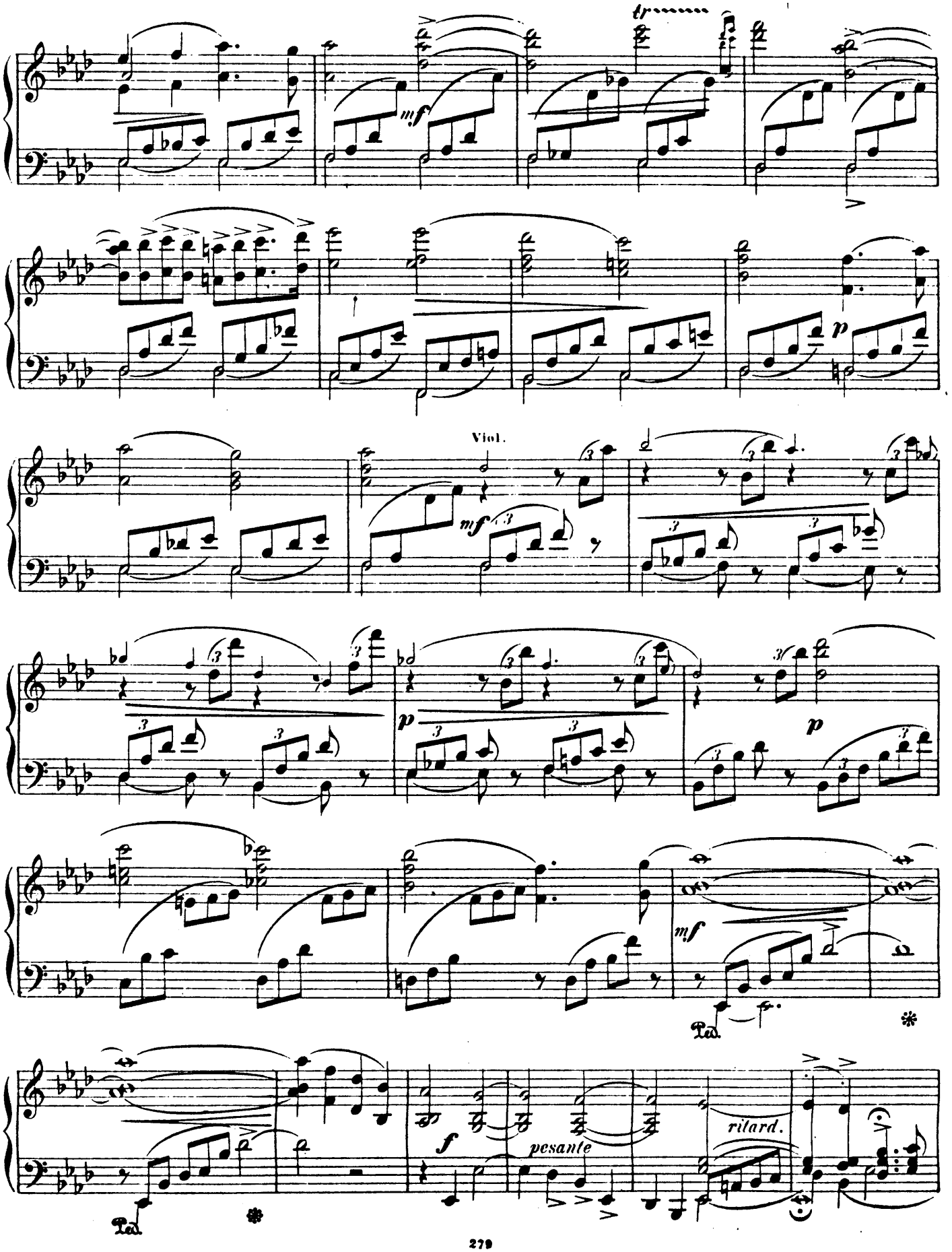
tr
mf
p
Viol.
mf
p
p
mf
Ped.
f
pesante
rilard.
Ped.

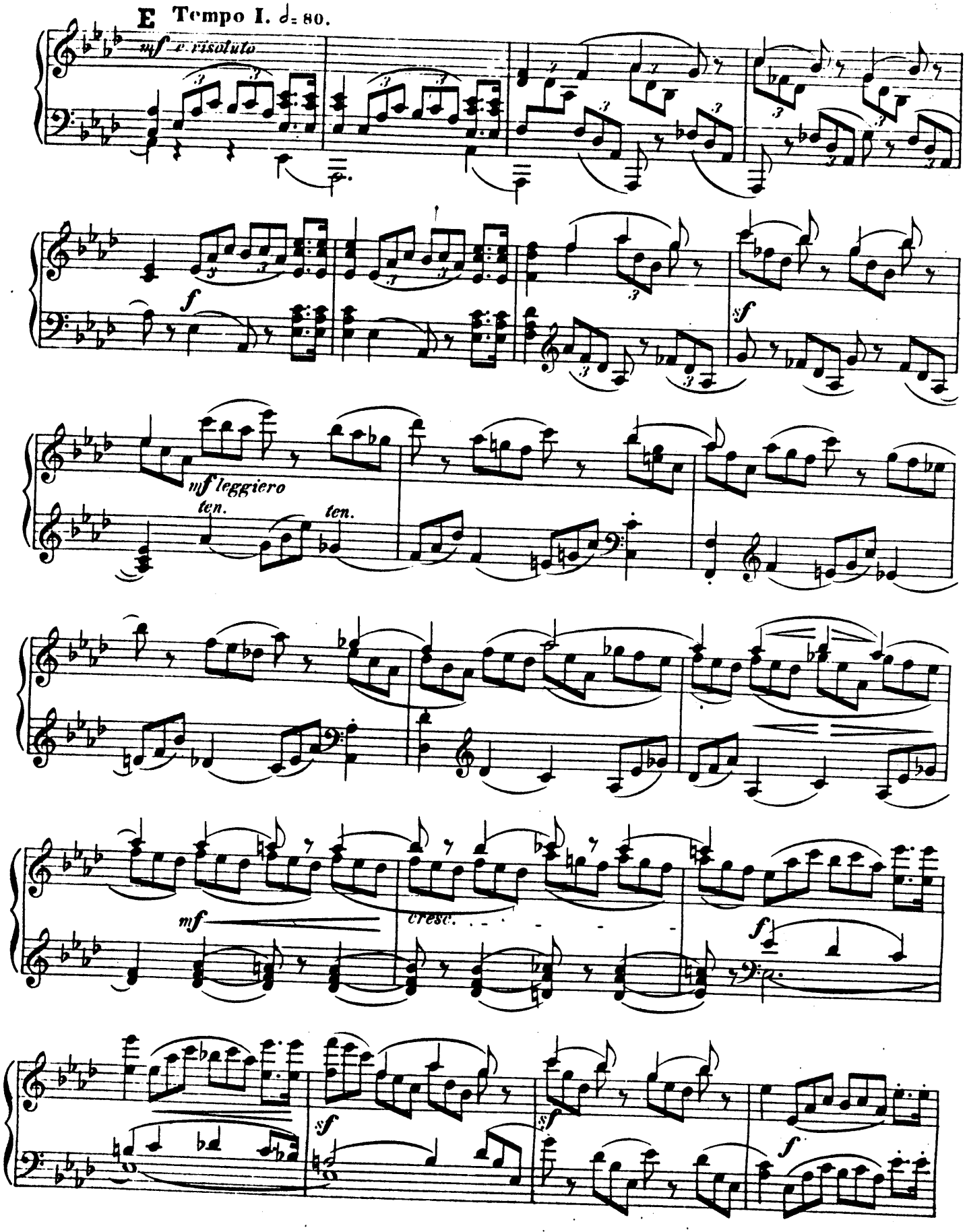
E Tempo I. ♩= 80.
mf e risoluto
f
sf
mf leggiero
ten.
ten.
mf
cresc.
f
sf
sf
f

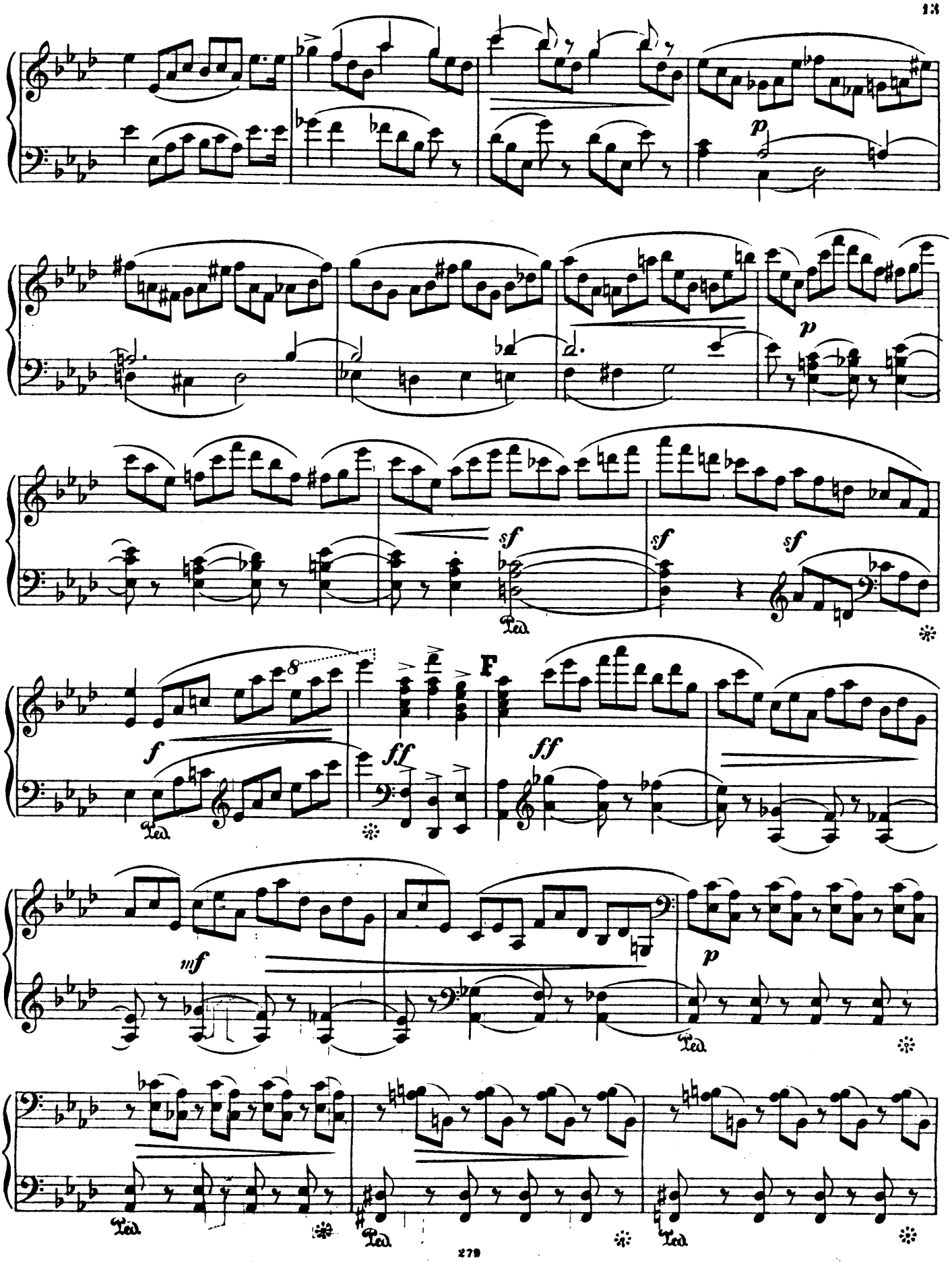
p
p
sf
sf
sf
Ped.
8
f
ff
F
ff
mf
p
Ped.
Ped.
Ped.
Ped.

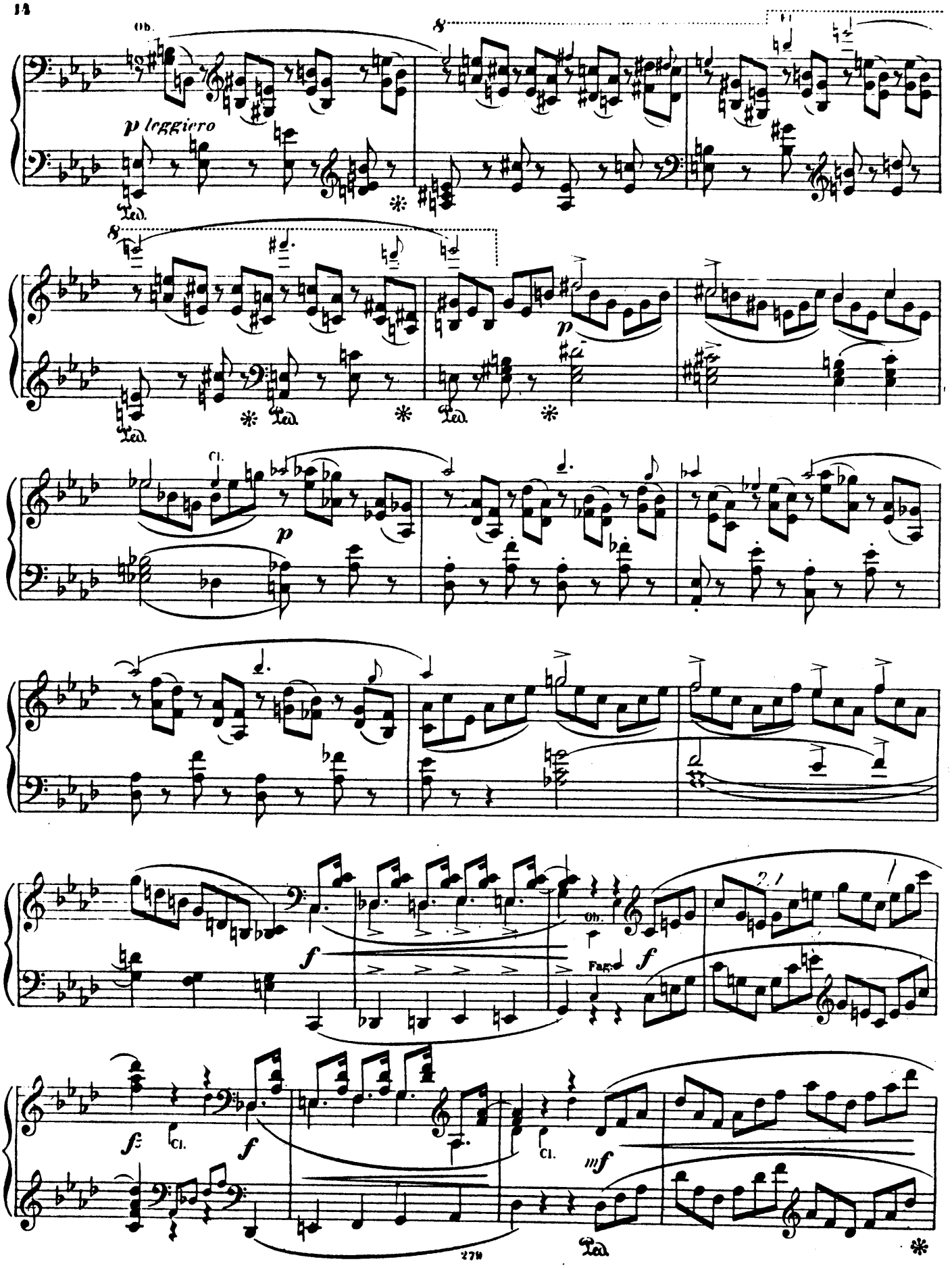
Ob.
p leggiero
Ped.
Cl.
p
f
Ob.
Fag.
f
Cl.
f
Cl.
mf
Ped.

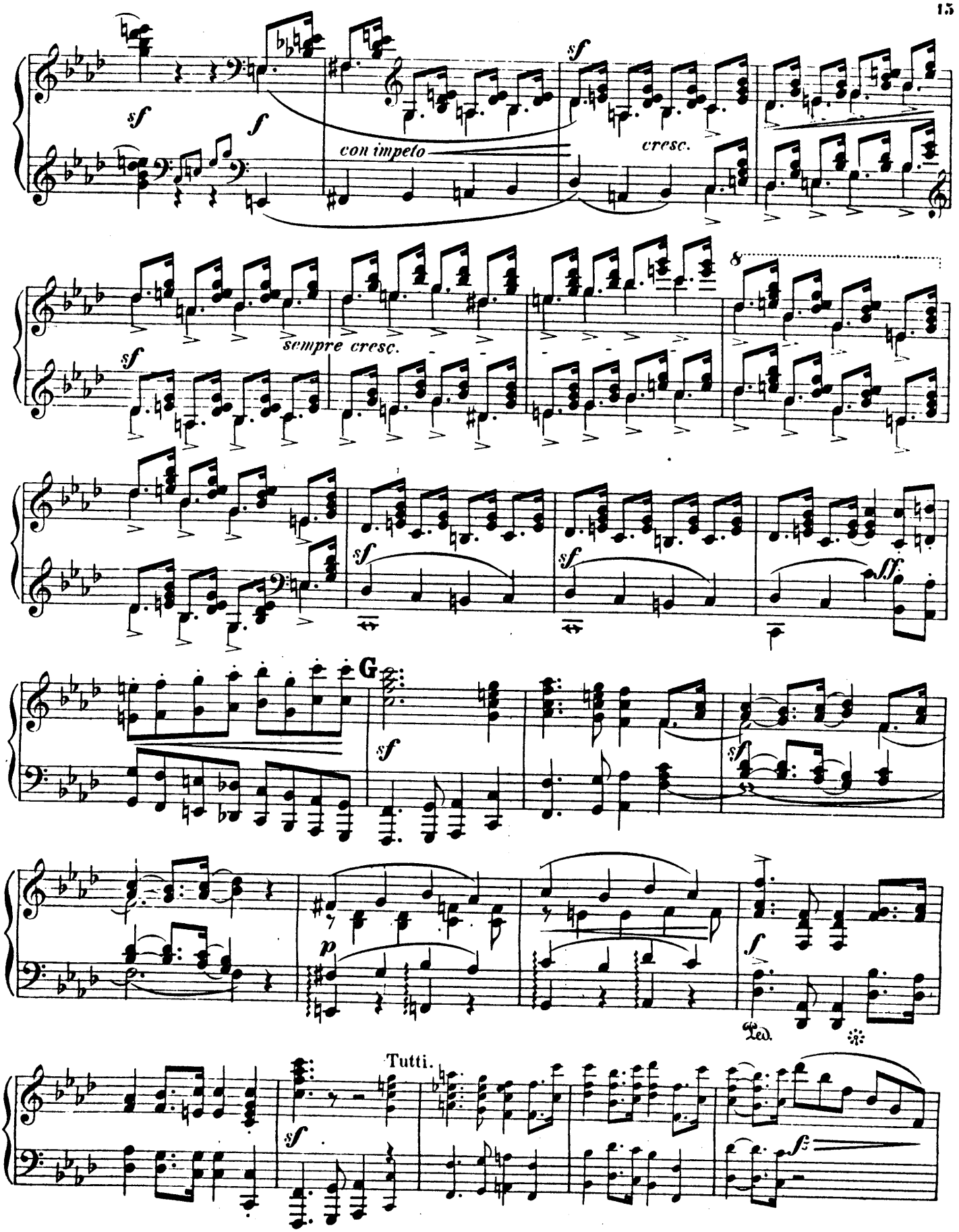
sf
f
con impeto
sf
cresc.
sempre cresc.
8
sf
sf
sf
fff
G
sf
sf
p
f
Ped.
Tutti.
sf
ff

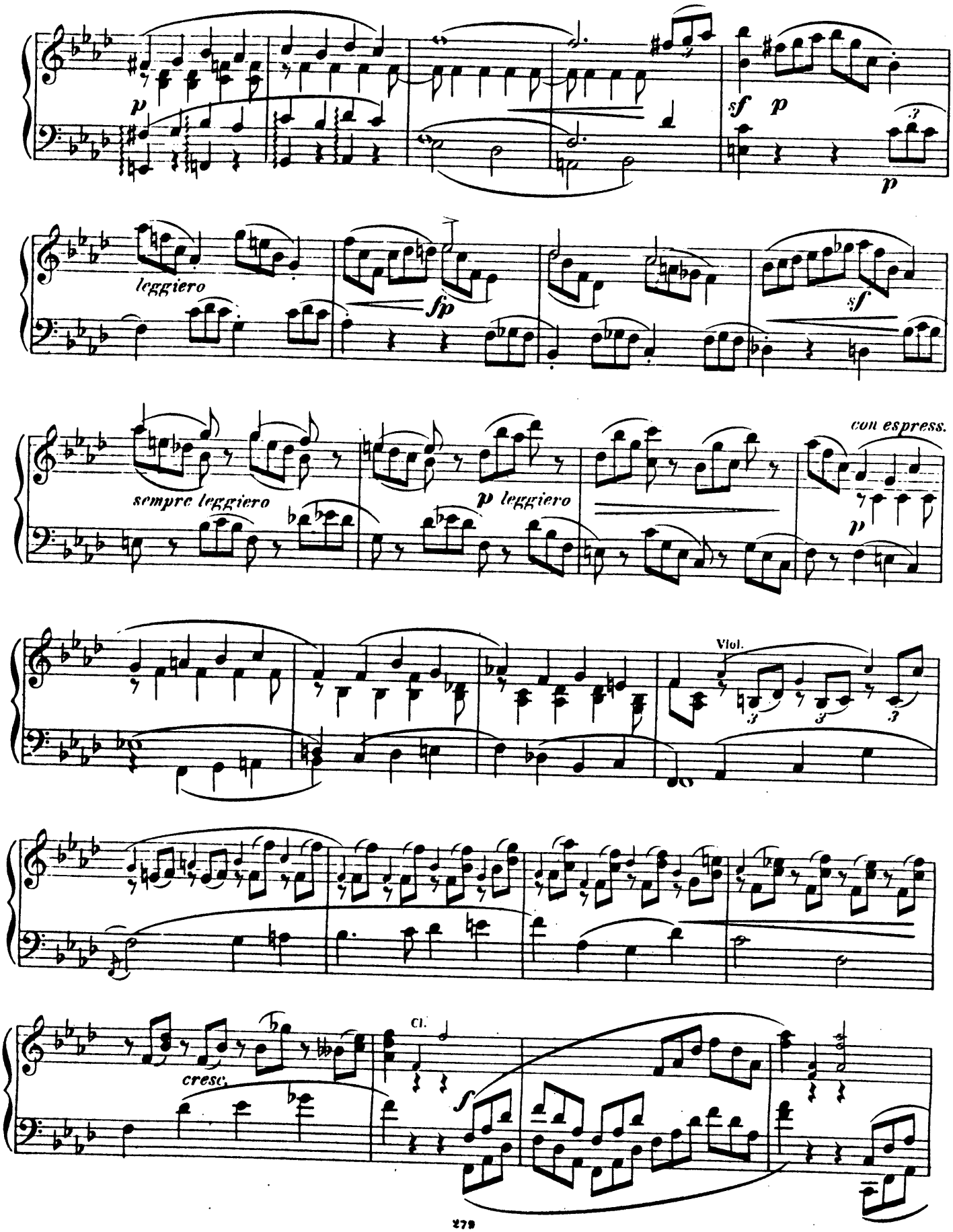
p
sf p
p
leggiero
fp
sf
sempre leggiero
p leggiero
con espress.
p
Viol.
cresc.
Cl.
f

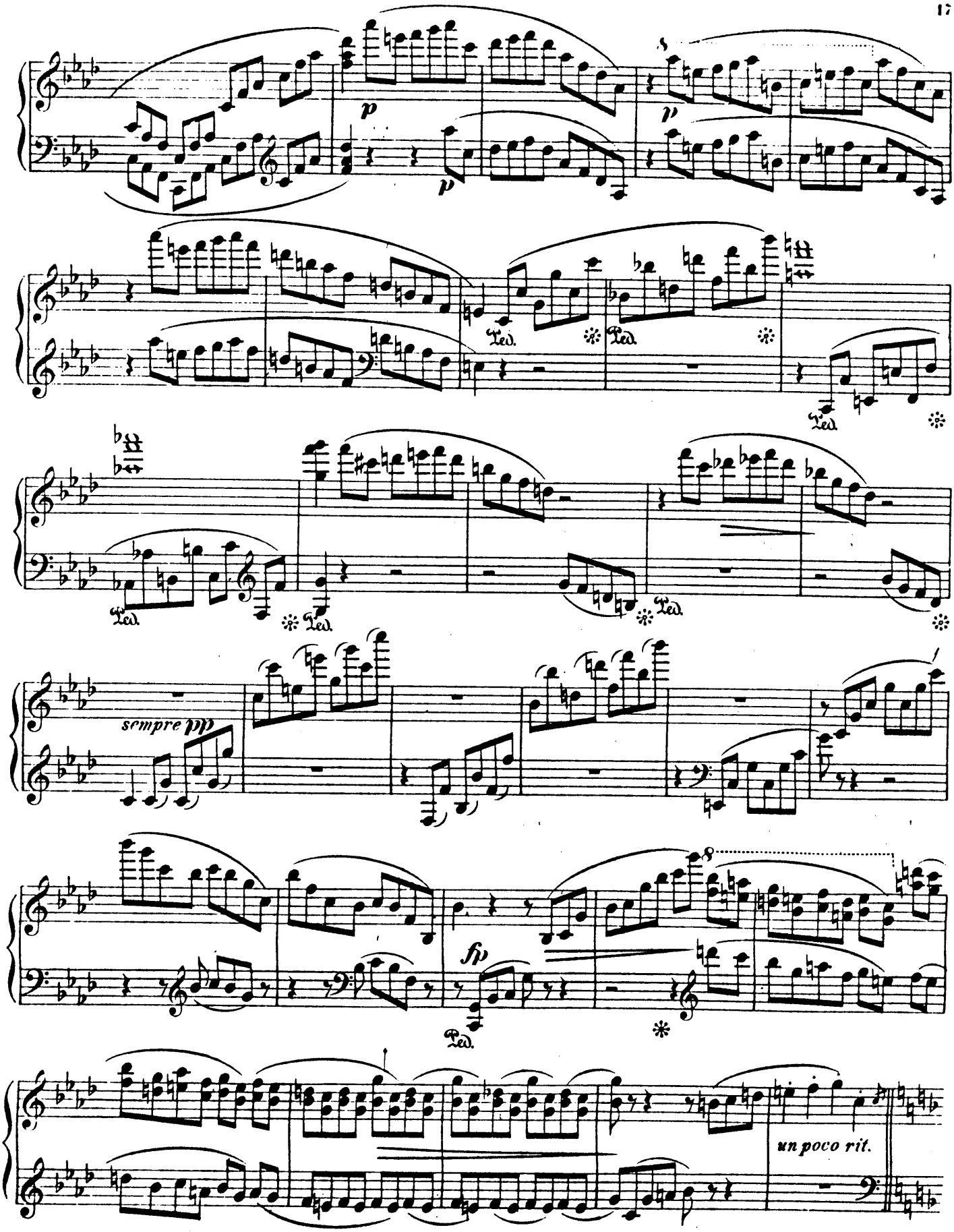
p
p
p
Ped.
Ped.
Ped.
Ped.
Ped.
Ped.
sempre dol
fp
un poco rit.

H *a tempo* **più moderato.** ♩= 56.

p e dolce cantabile

Viol.

mf

sf

mf

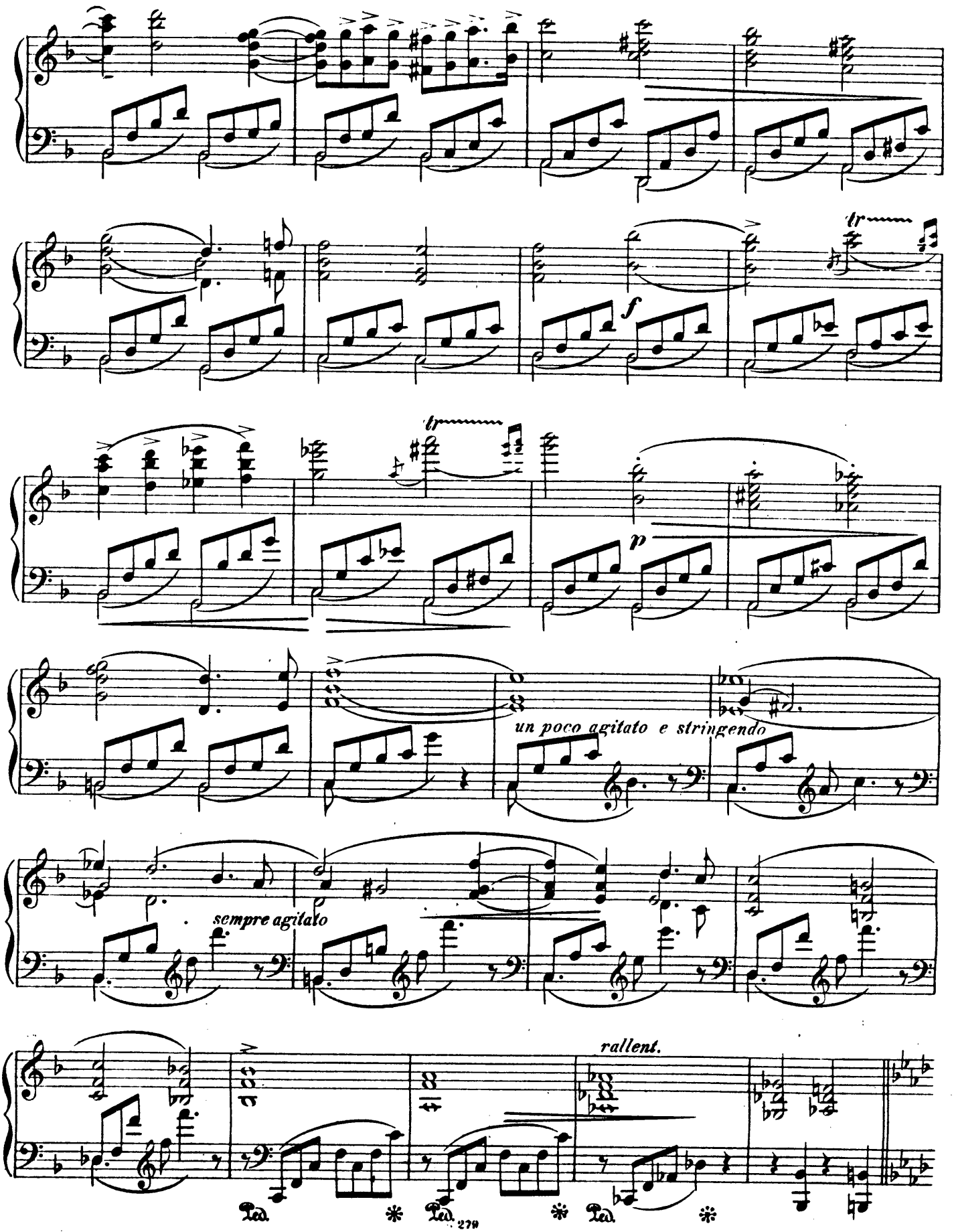
tr
f
tr
p
un poco agitato e stringendo
sempre agitato
rallent.
Ped.
Ped.
Ped.

I Tempo I ma un poco animato. ♩ = 80.

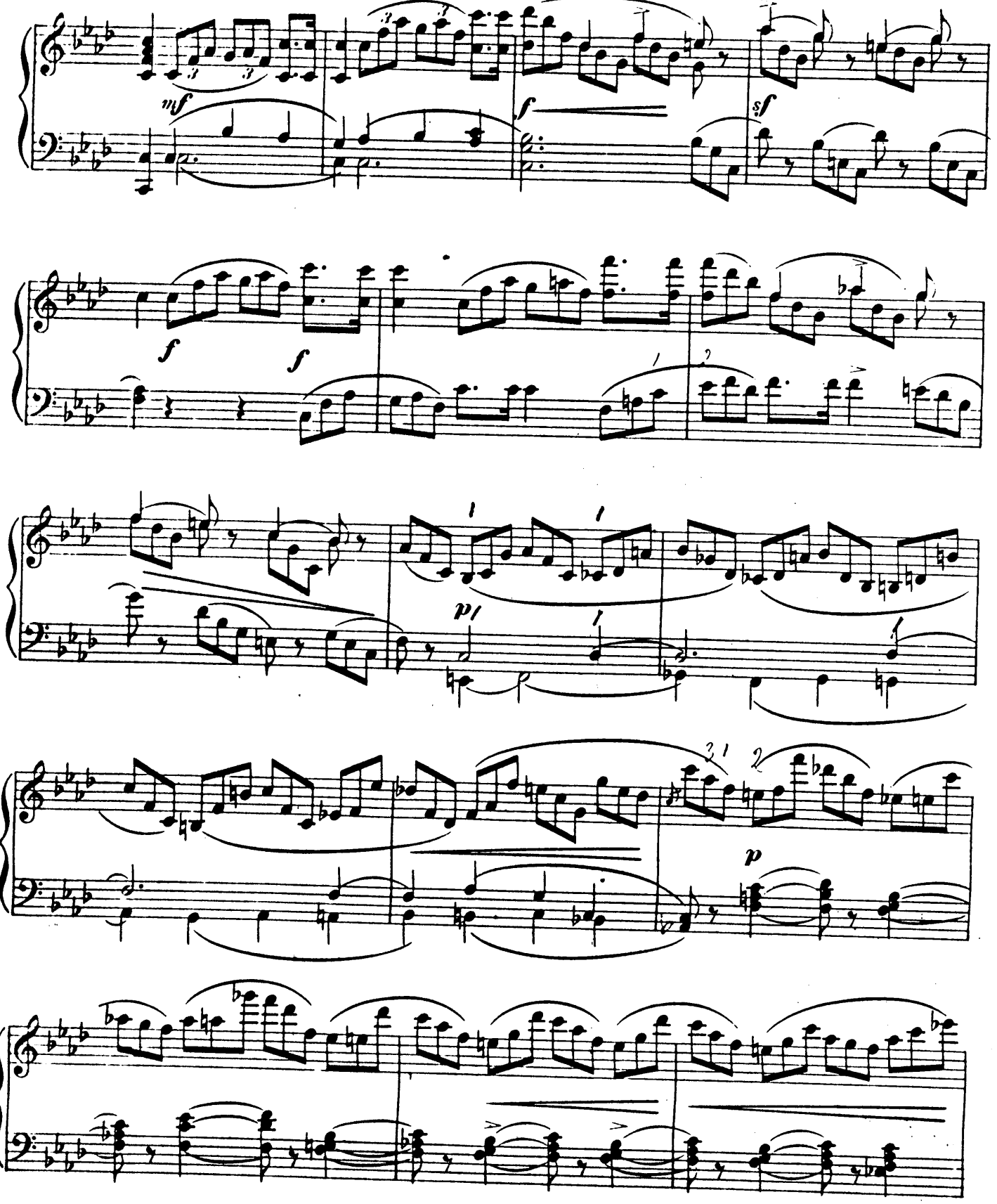

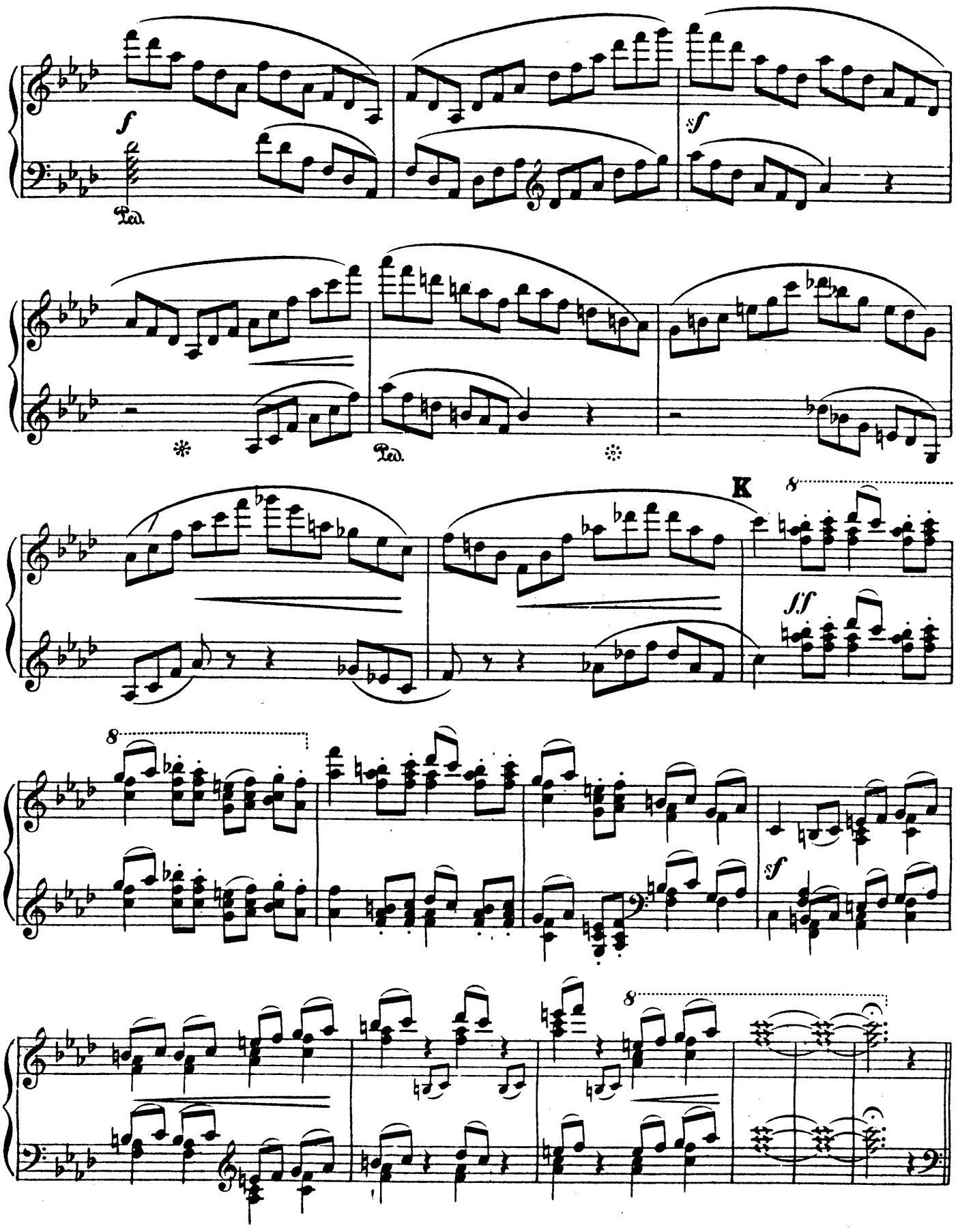
f
Ped.
sf
Ped.
K
8
fff
8
sf
8

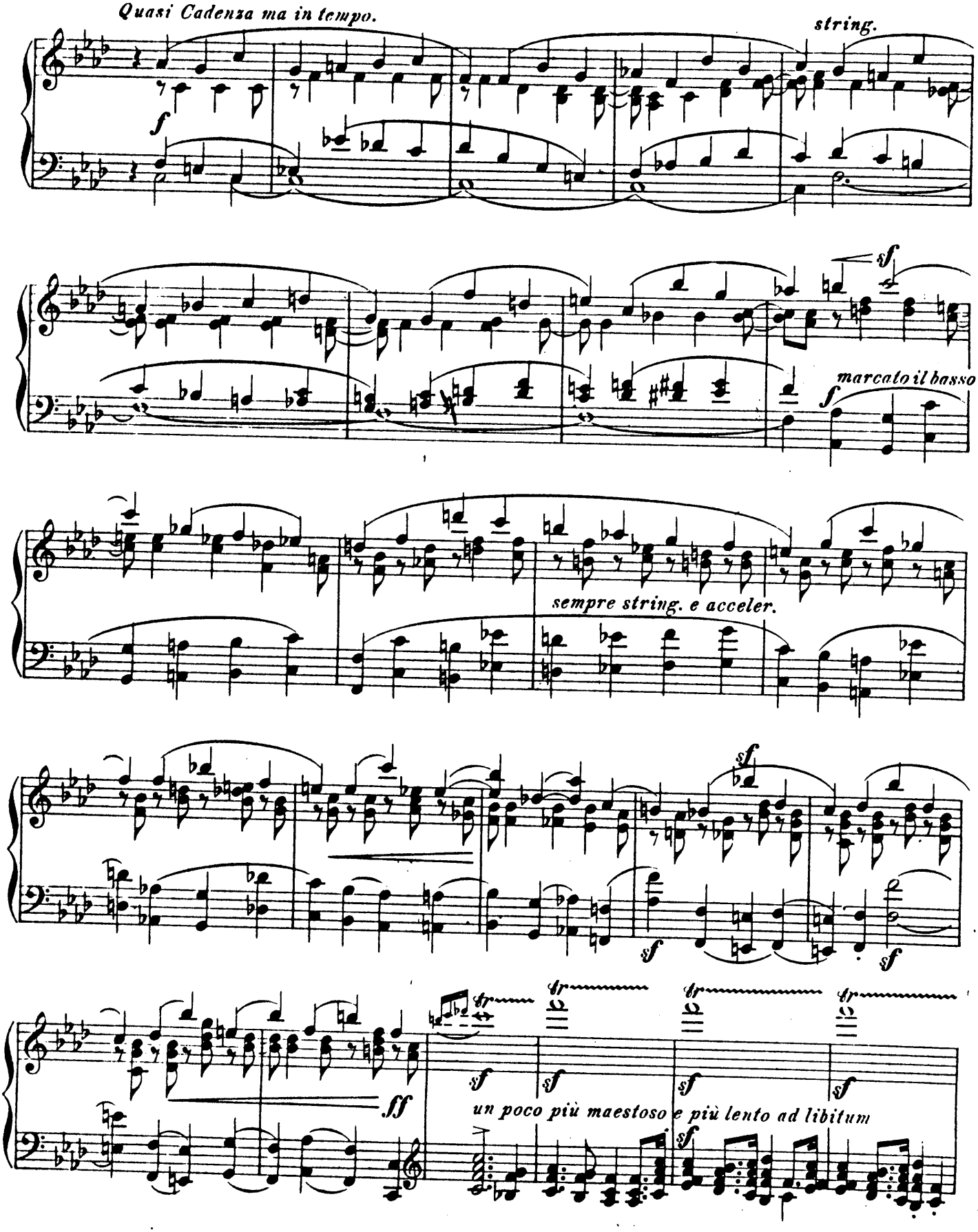
Quasi Cadenza ma in tempo.
string.
marcato il basso
sempre string. e acceler.
un poco più maestoso e più lento ad libitum

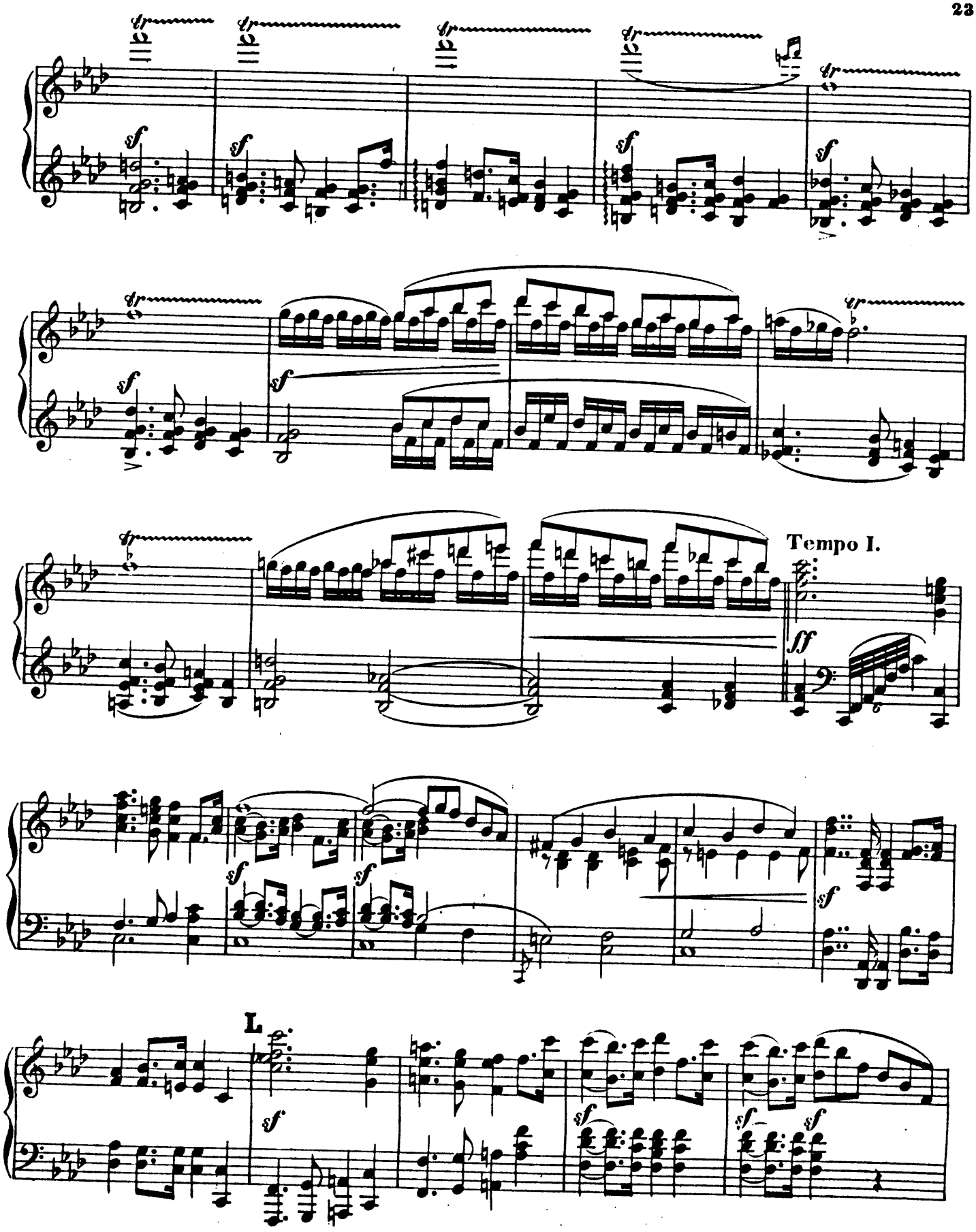
Tempo I.
L

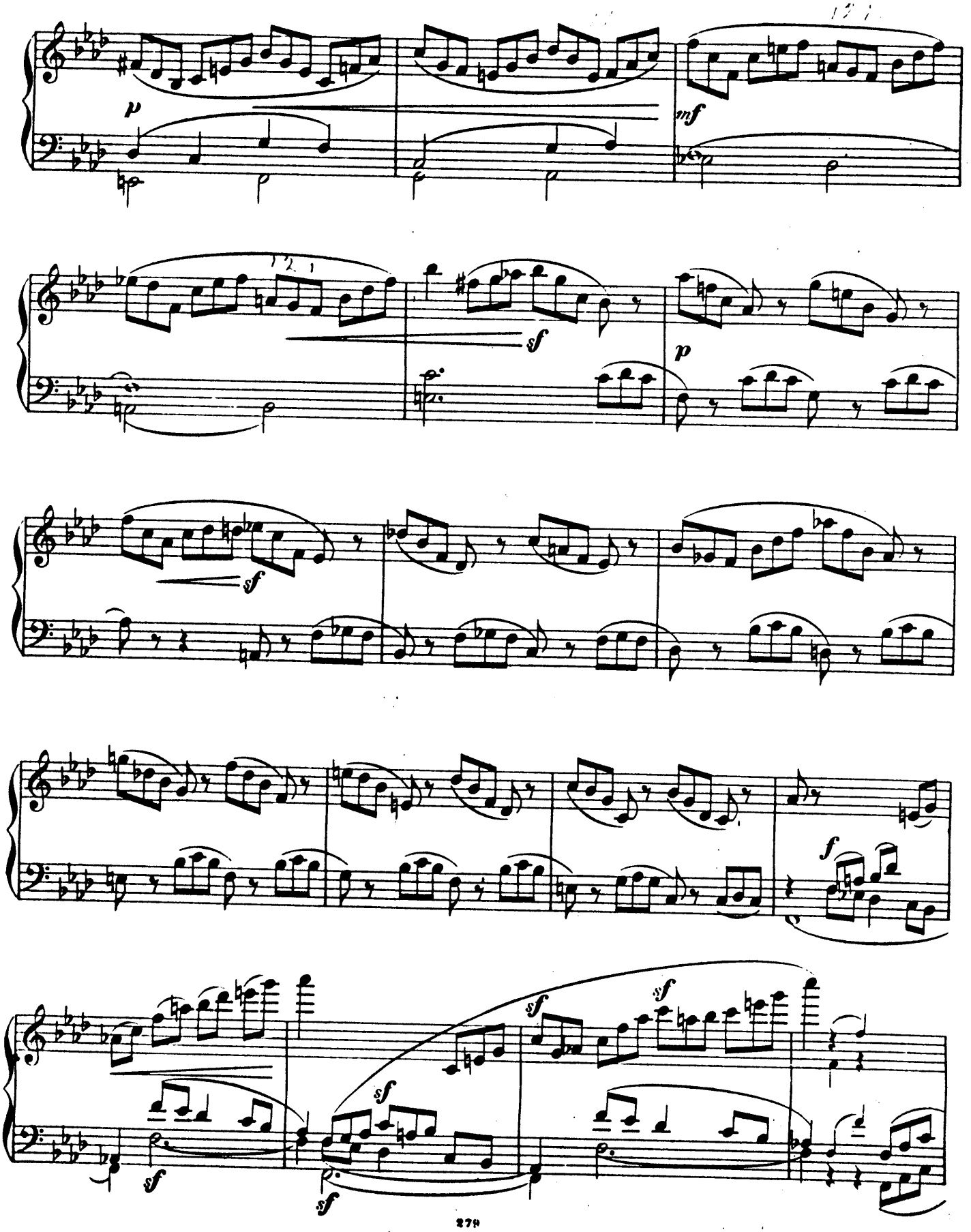
p
mf
sf
p
sf
f
sf
sf
sf
sf
sf

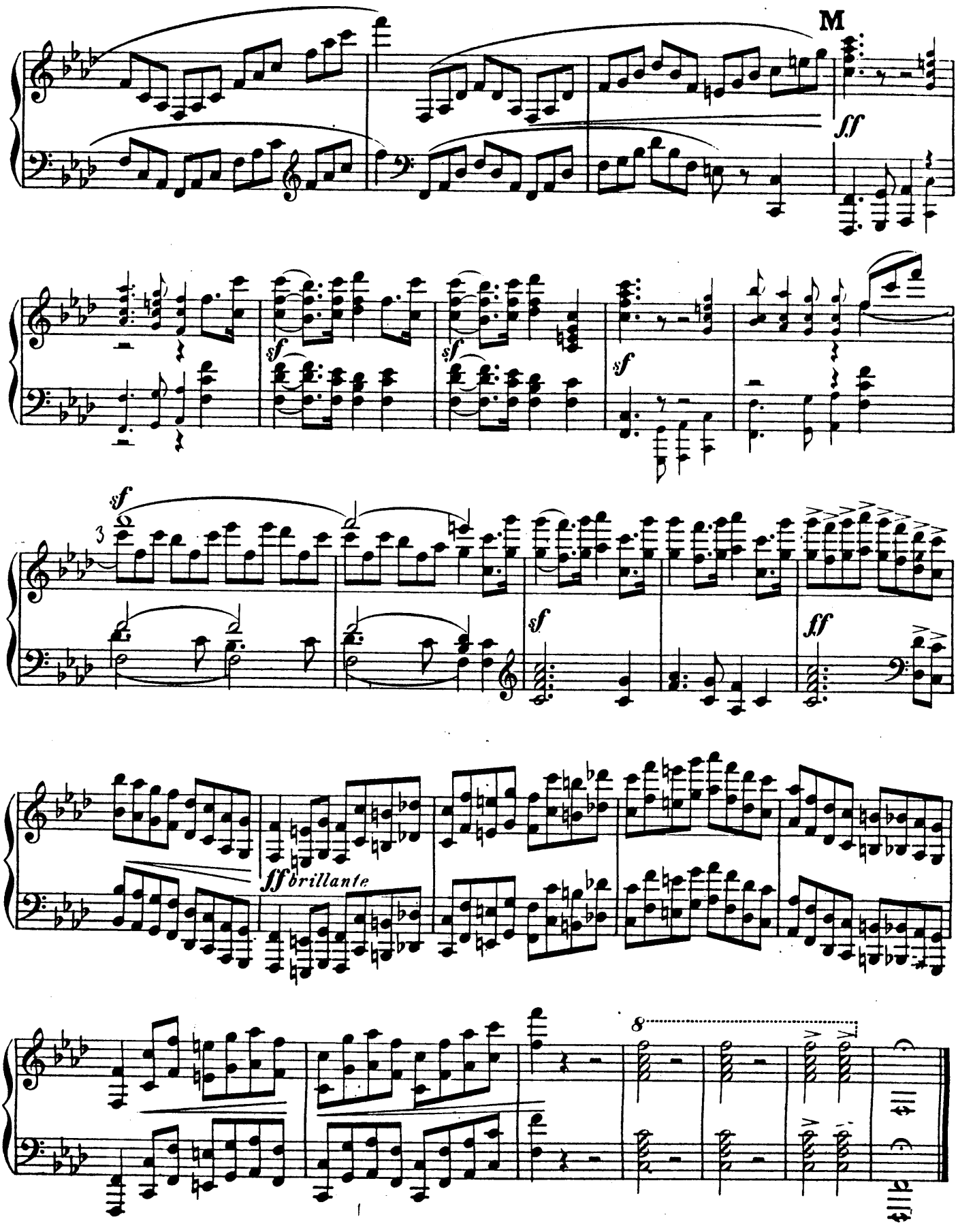
M
ff
sf
sf
sf
sf
3
sf
ff
ff brillante
8

U 60

Till

FRU CLARY MAGNUSSON

född Wilson.

CONCERTSTYCKE

för

Piano och Orchester

af

LUDVIG NORMAN.

Op. 54.

Pris { för Pianostämman ..... 3 Kronor.
„ 2dra Piano i Orchesters ställe ..... 1 Kr. 50 öre.
„ Orchesterstämmor ..... }

STOCKHOLM, HUSS & BEER.
Gustaf Adolfs torg 8.

LEIPZIG, ROB. FORBERG.

Lith. Anst. v. C. G. Roder, Leipzig

1935
2203

Concertstycke.

2 dra Piano.

Ludvig Norman, Op. 54.

Andante cantabile. M. M. ♩=56.

Solo.

pp

trem.

Ped. ✻

Cl.

Cor.

1 2 3 4 5 6

pp

2

p

Fag.

Cl.

Ob.

Qvat.

pp

pp

Fag.

A

Cornl.

mf

f

fz

15

ritard.

fp

trem.

p

sf

p

trem.

f

3

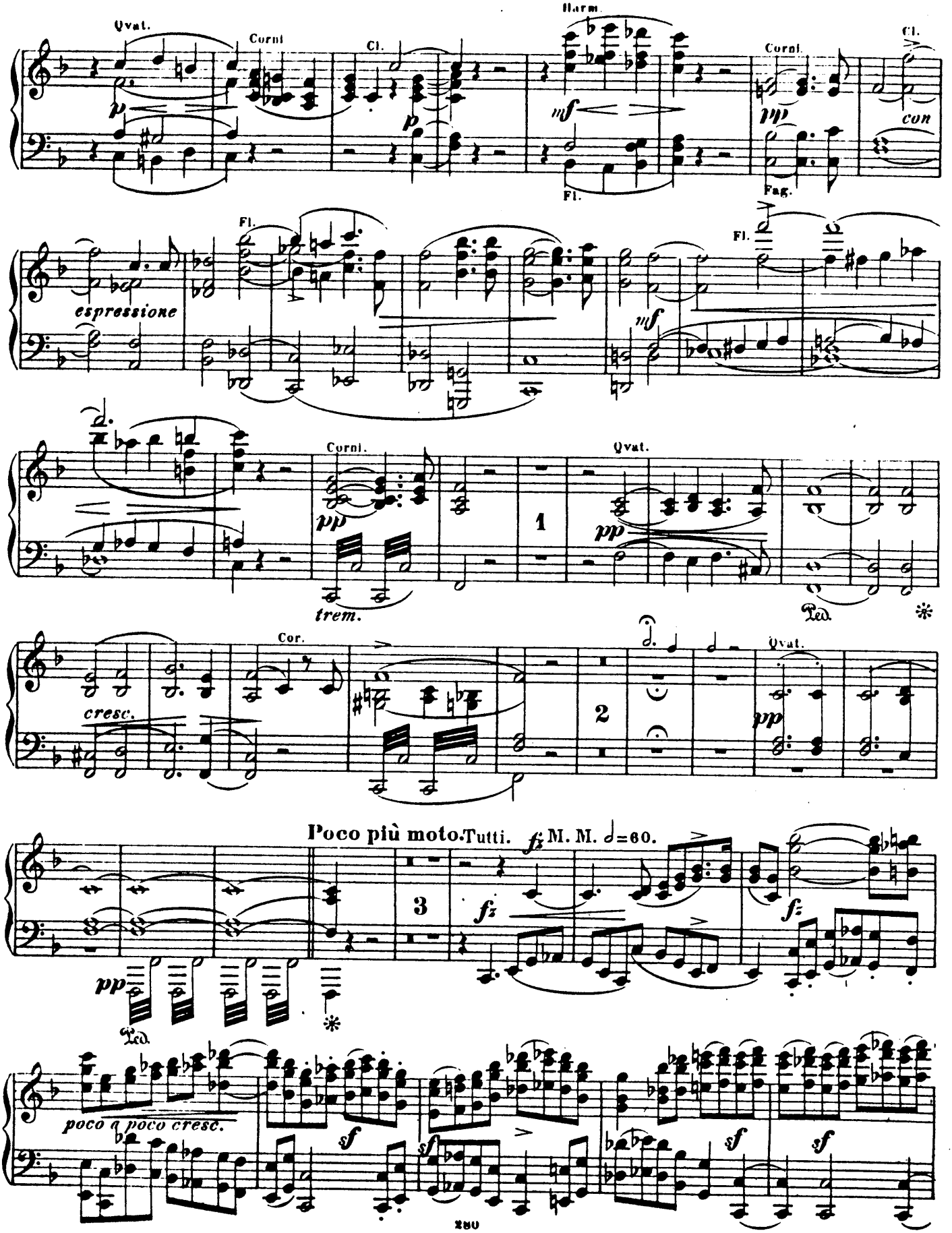
Qvat.
Corni
Cl.
Harm.
Fl.
Corni.
Cl.
con
Fag.
espressione
Fl.
Fl.
Corni.
Qvat.
trem.
Ped.
Cor.
cresc.
Qvat.
Poco più moto. Tutti. M. M. ♩=60.
Ped.
poco a poco cresc.

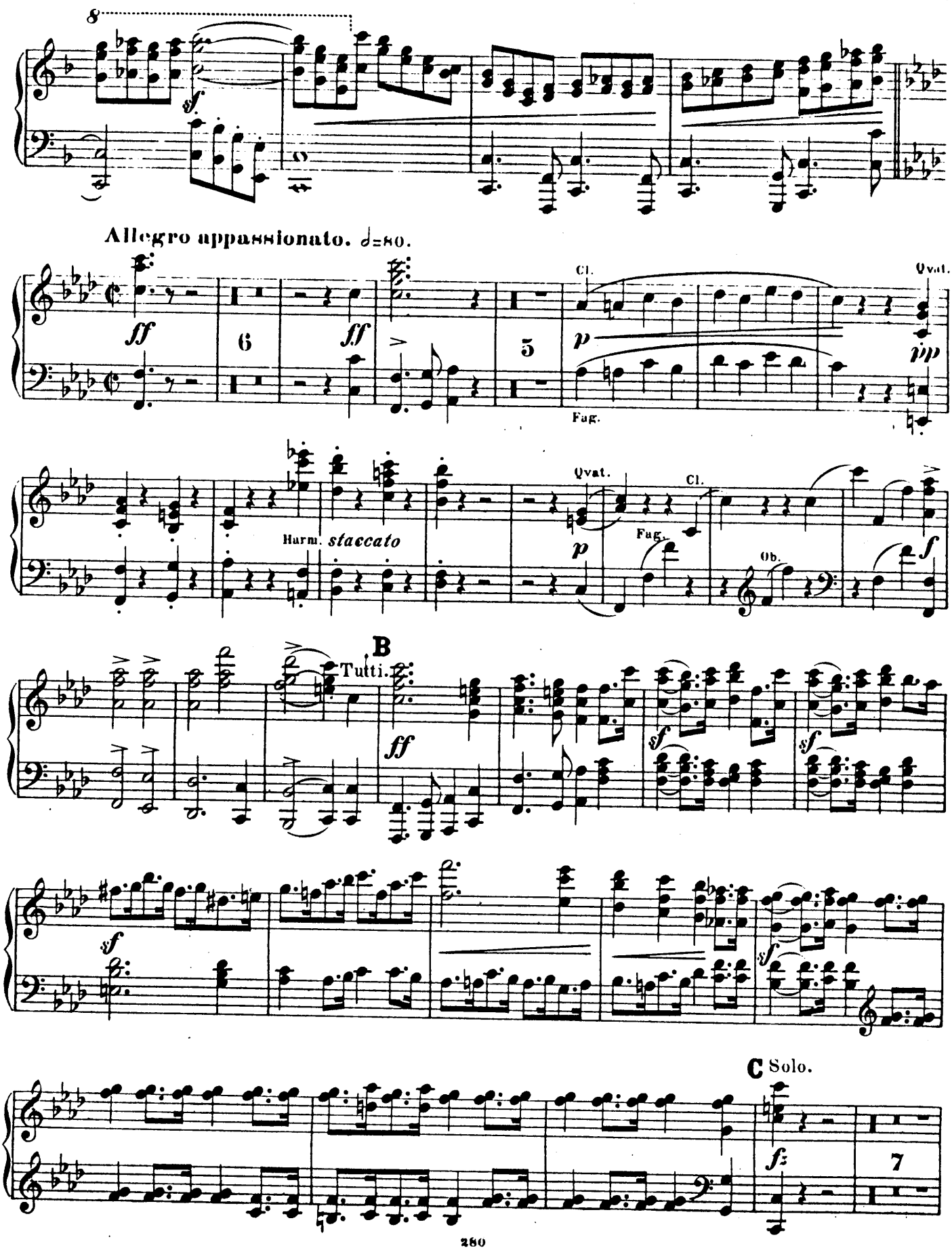
8
Allegro appassionato. ♩=80.
Cl.
Qvat.
Fag.
Harm. staccato
B
Tutti.
C Solo.

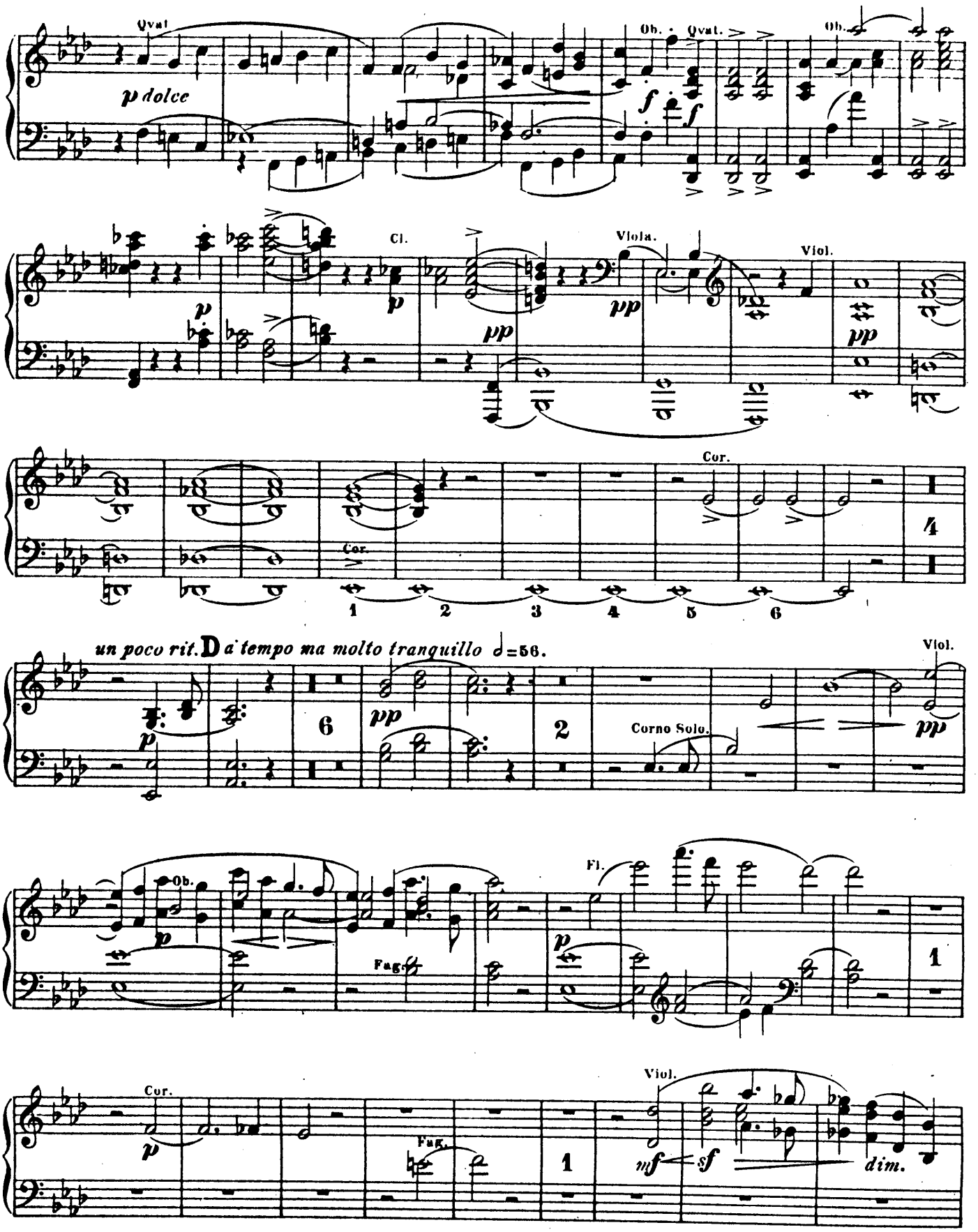
Qvat.
p dolce
Ob.
Qvat.
f
f
Ob.
Cl.
p
p
Viola.
pp
pp
Viol.
pp
Cor.
Cor.
1
2
3
4
5
6
4
un poco rit.
D a tempo ma molto tranquillo ♩=56.
p
6
pp
2
Corno Solo.
Viol.
pp
Ob.
p
Fag.
Fl.
p
1
Cor.
p
Fag.
1
Viol.
mf
sf
dim.

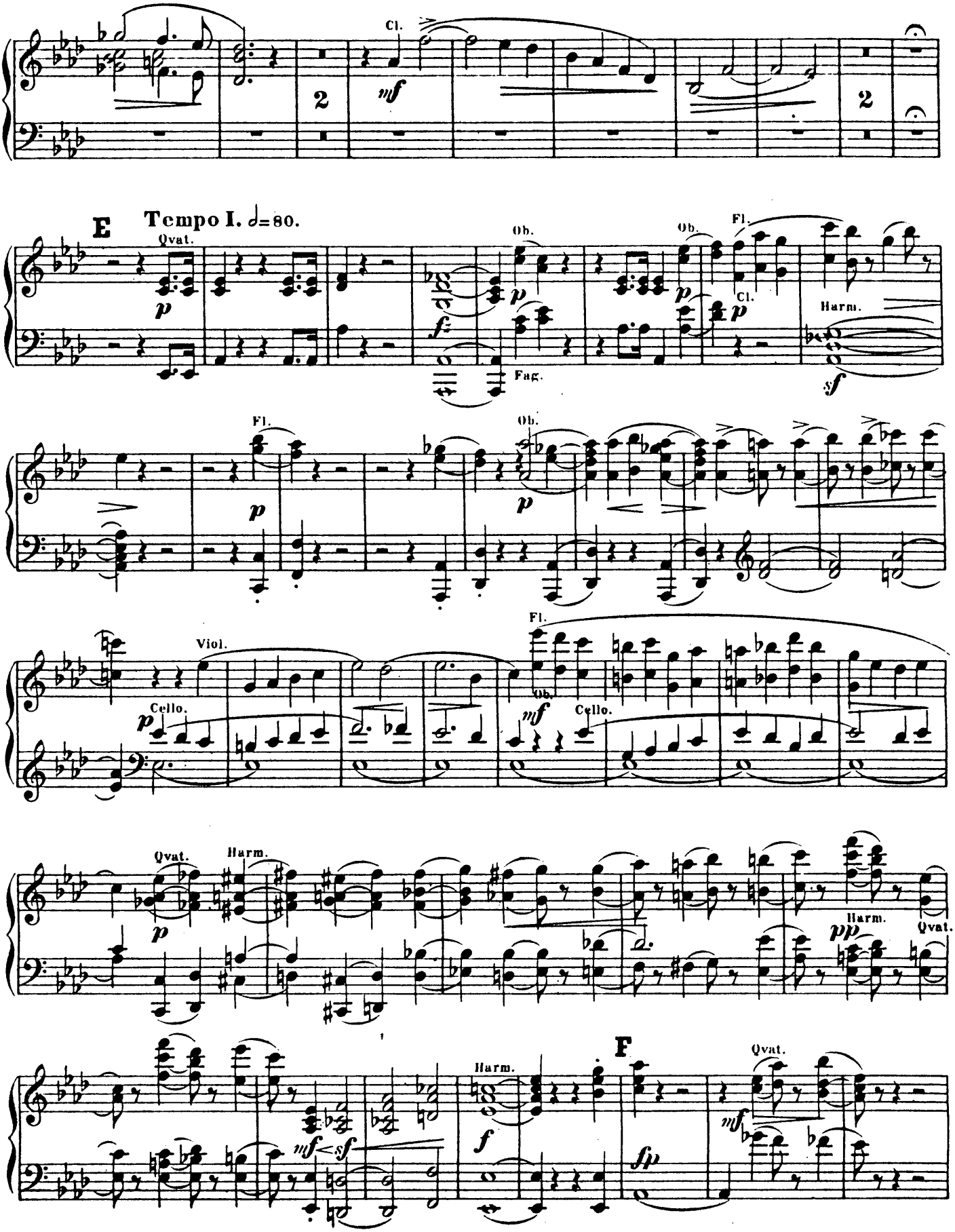
Cl.
mf
2
2
E
Tempo I. ♩=80.
Qvat.
p
Ob.
Fl.
Cl.
Harm.
f
Fag.
sf
Viol.
Cello.
mf
Harm.
pp
Qvat.
mf<sf
f
F
fp

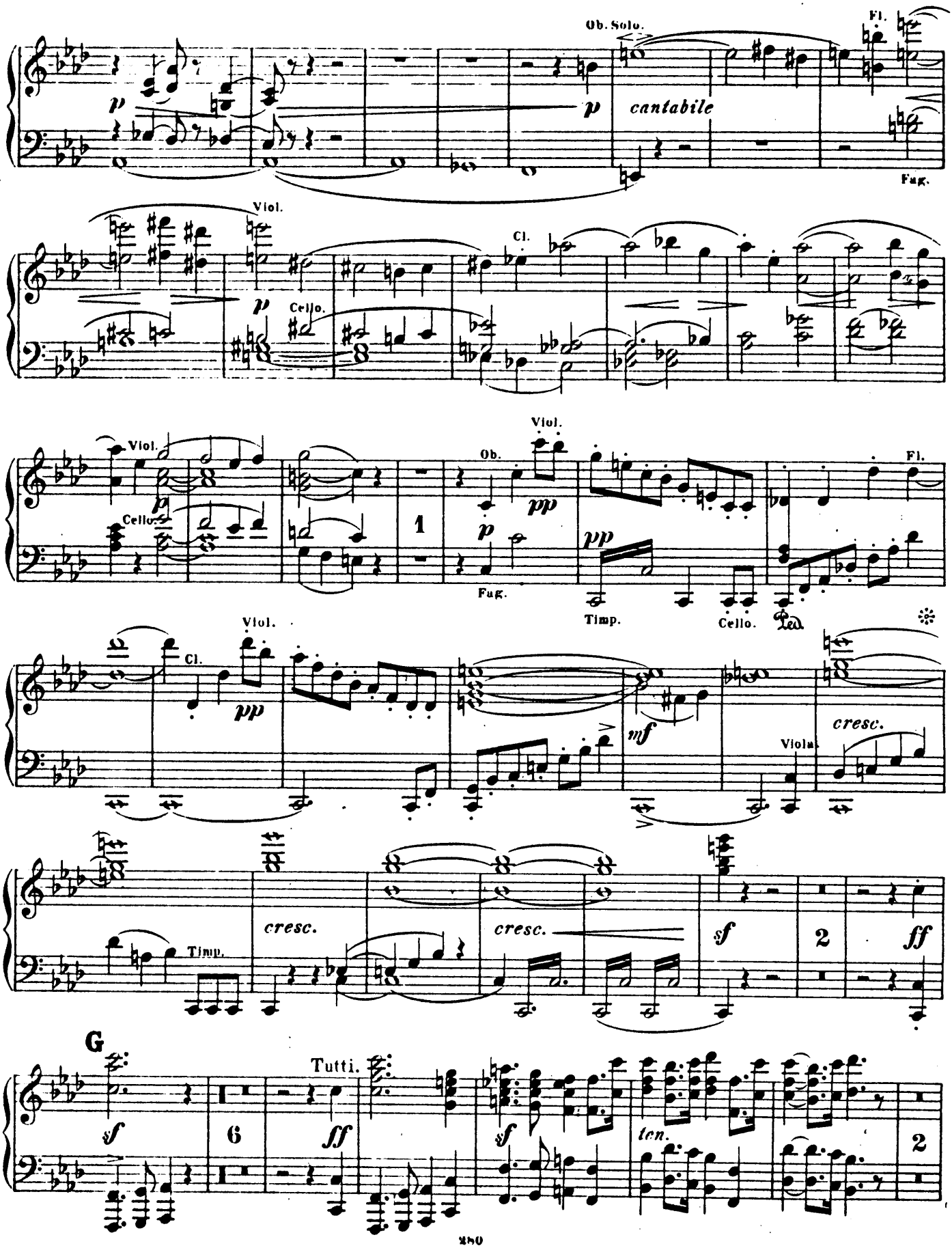
Ob. Solo.
Fl.
p
p
cantabile
Fag.
Viol.
Cl.
p
Cello.
Viol.
Viol.
Ob.
Fl.
Cello.
p
1
p
pp
Fag.
pp
Timp.
Cello.
Ped.
Viol.
Cl.
pp
mf
Viola.
cresc.
Timp.
cresc.
cresc.
sf
2
ff
G
Tutti.
sf
6
ff
sf
ten.
2

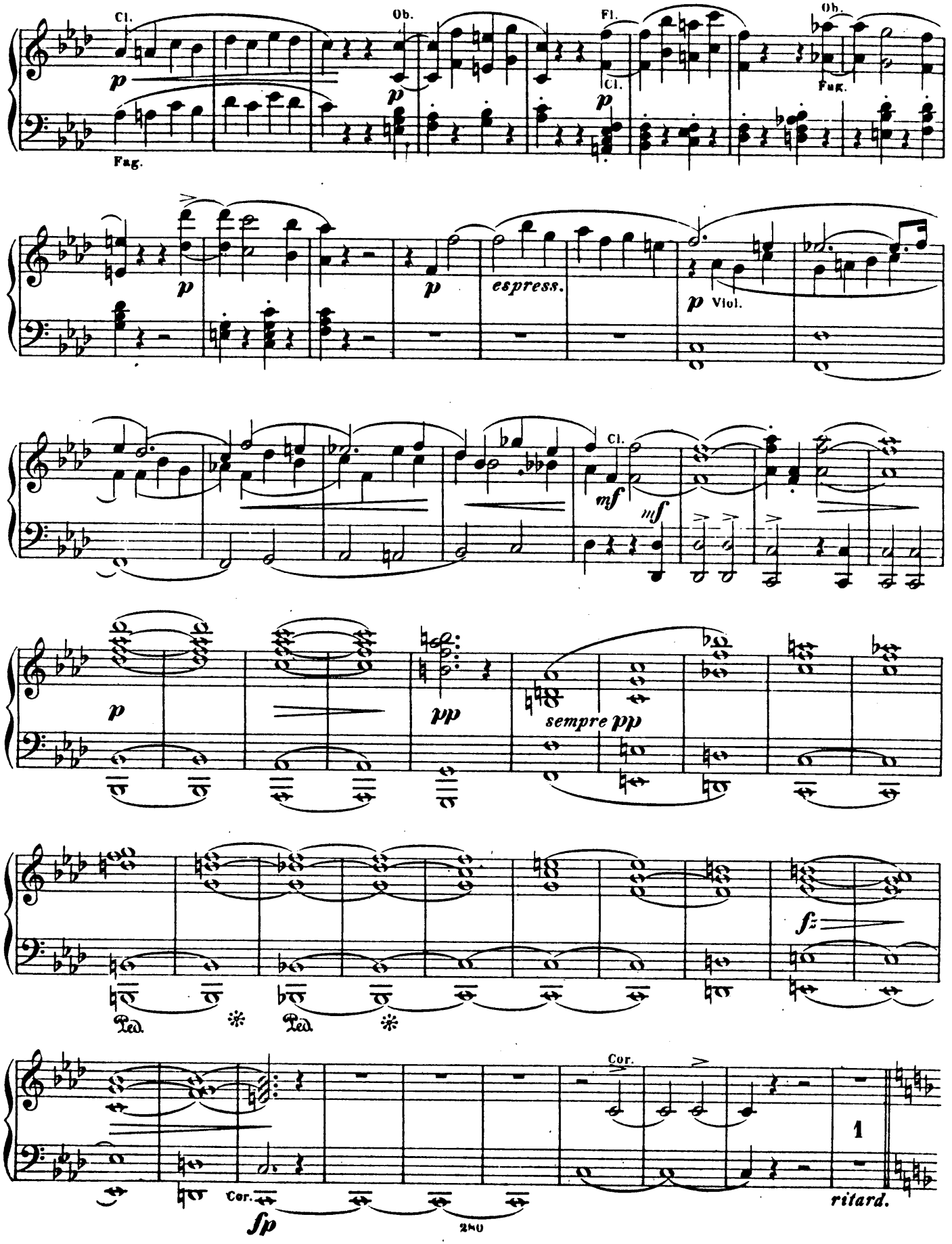
Cl.
Ob.
Fl.
Ob.
Cl.
Fag.
Fag.
espress.
Viol.
Cl.
sempre pp
Ped.
Ped.
Cor.
Cor.
ritard.

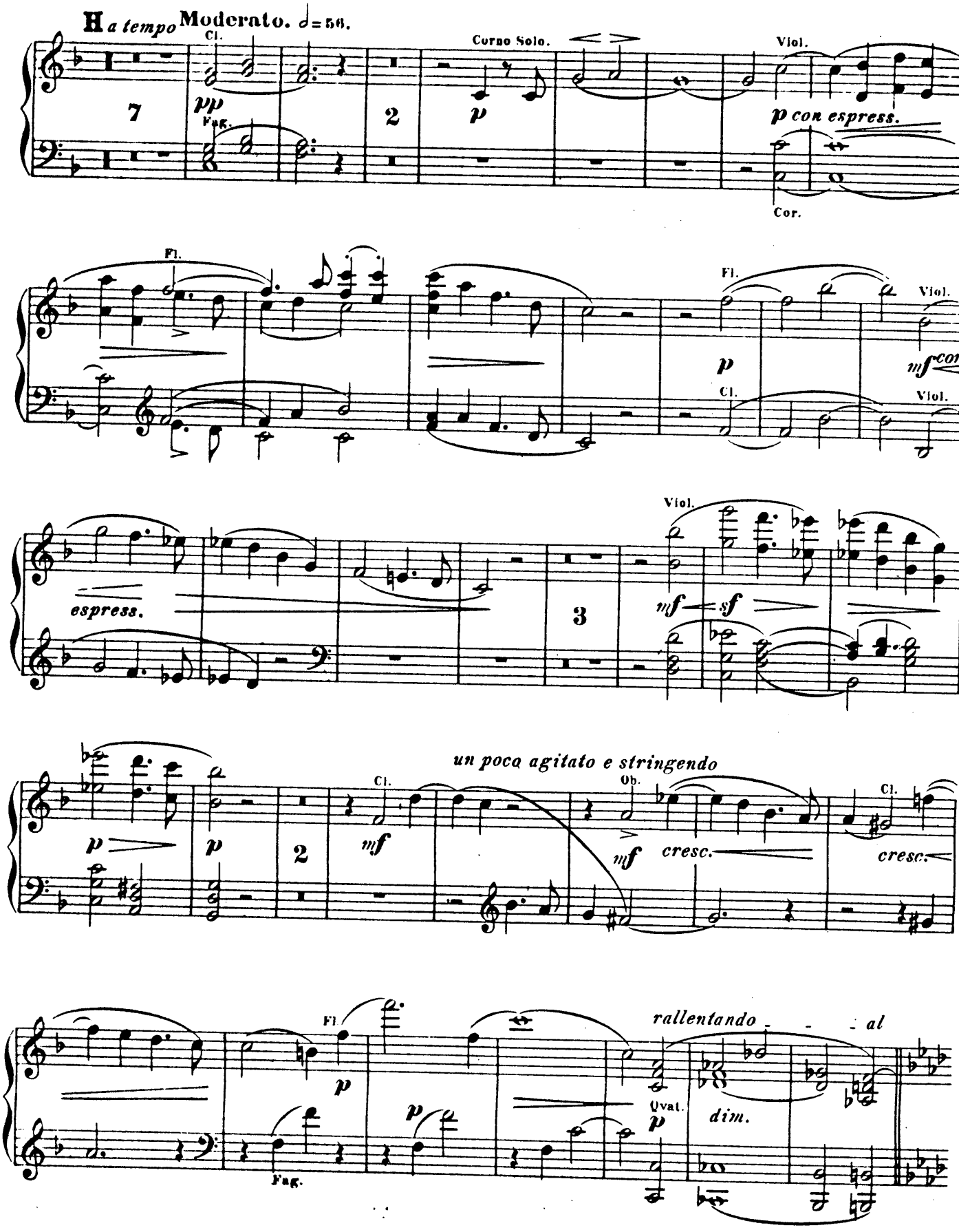
H a tempo Moderato. ♩= 56.
Cl.
Corno Solo.
Viol.
7
2
pp
Fag.
p
p con espress.
Cor.
Fl.
Fl.
Viol.
p
mf con
Cl.
Viol.
espress.
Viol.
3
mf
sf
un poco agitato e stringendo
Cl.
Ob.
Cl.
p
p
2
mf
mf
cresc.
cresc.
Fl
rallentando - - - al
p
p
Cvat.
p
dim.
Fag.

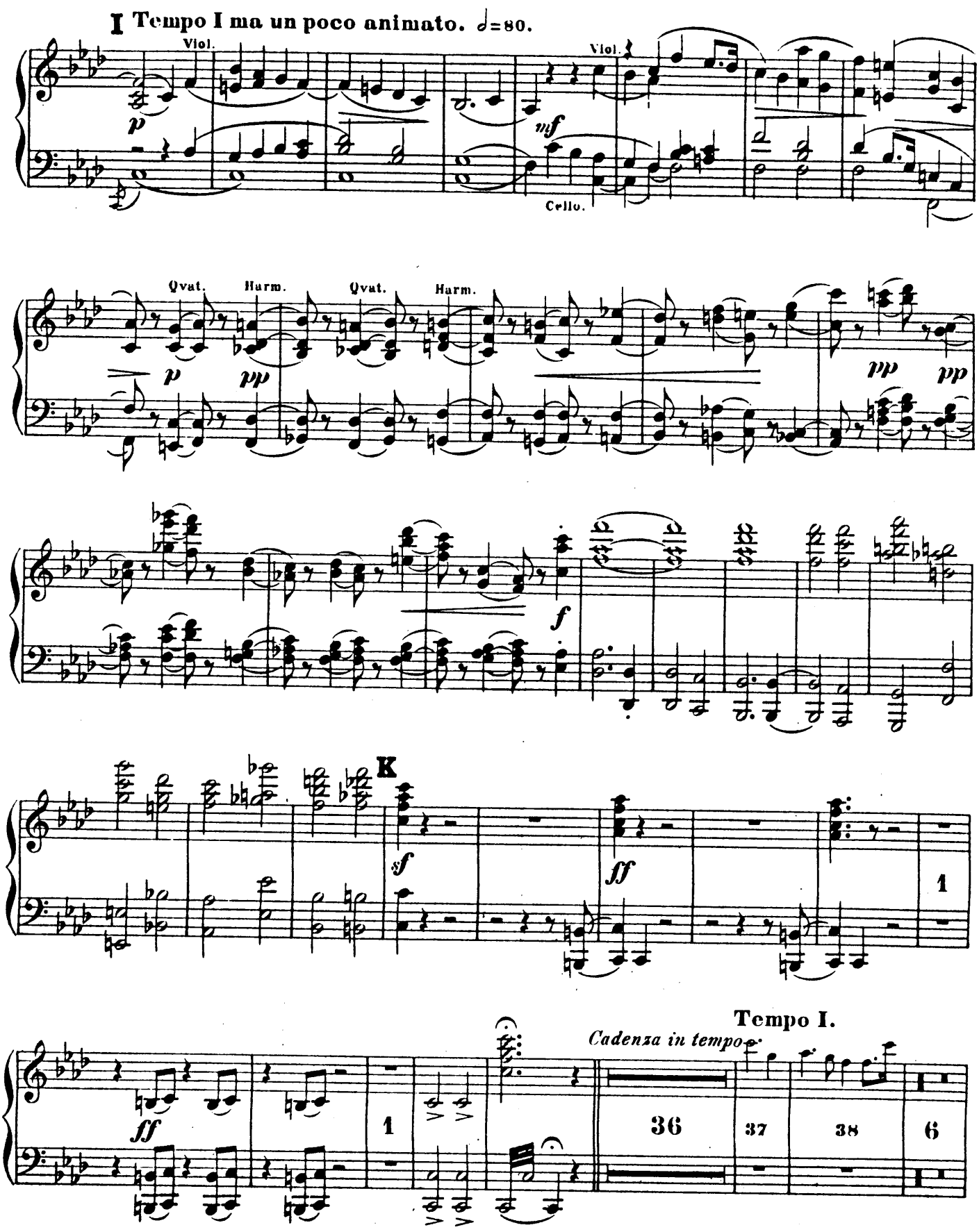
I Tempo I ma un poco animato. ♩=80.
Viol.
p
Viol.
mf
Cello.
Qvat.
Harm.
Qvat.
Harm.
p
pp
pp
pp
f
K
sf
ff
1
Tempo I.
Cadenza in tempo
ff
1
36
37
38
6

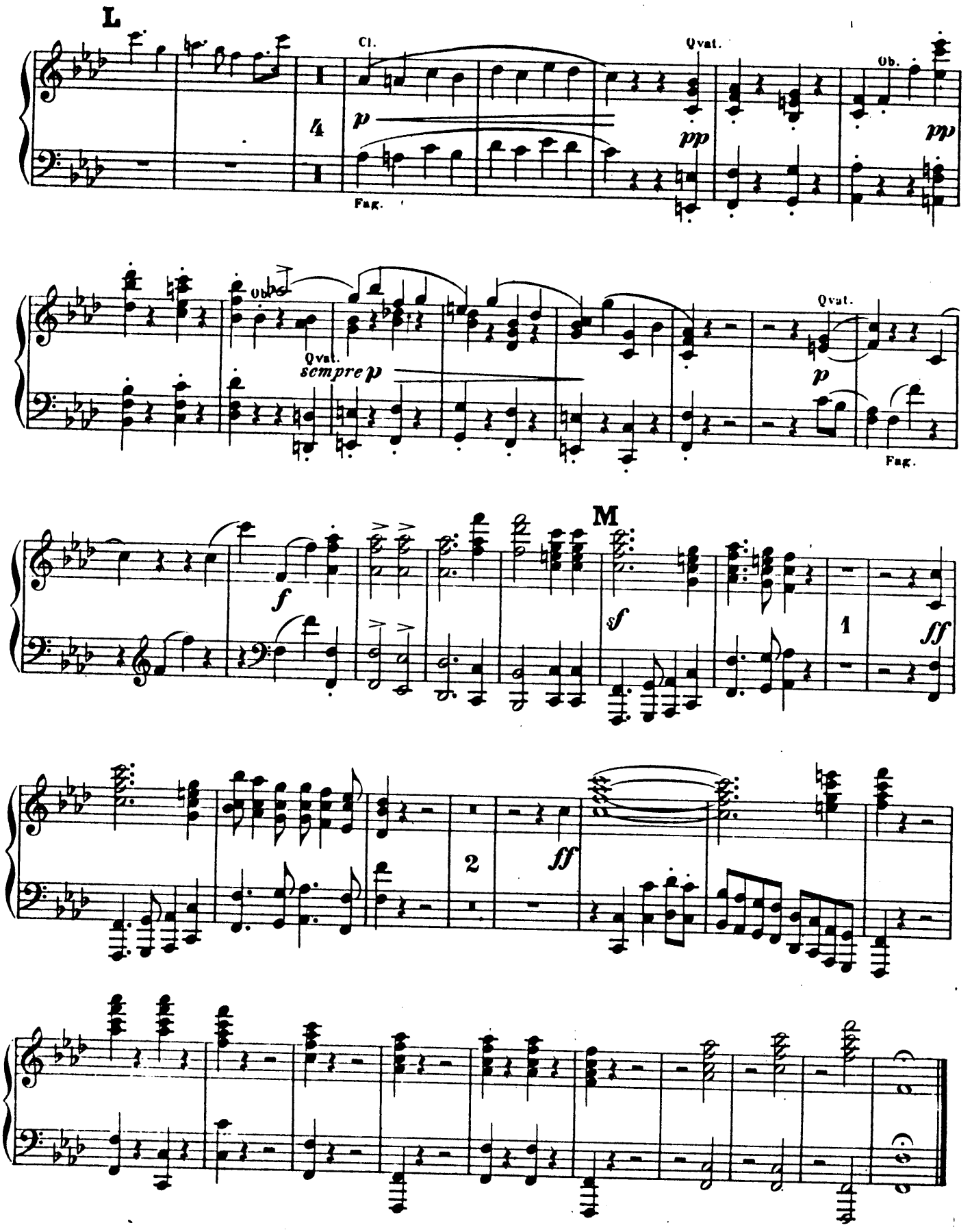
L
Cl.
Qvat.
Ob.
4
p
pp
pp
Fag.
Ob.
Qvat.
sempre p
Qvat.
p
Fag.
M
f
f
1
ff
2
ff