

Cours Méthodique

de Duos

POUR

deux Violoncelles

6.^e SUITE.

3

GRANDS DUOS

très difficiles,

Adaptés pour Violoncelles

PAR

JACQ. OFFENBACH.

Op. 54.

Lettre F. en 3 livres.

W

Chaq: 7^f 50 1 livre.

Op. 49. Lettre A.	6 Duos très faciles,	2 livres, chaque 6 ^f .
" 50. " B.	6 " faciles,	2 " d ^e 7 ^f 50
" 51. " C.	3 " moyenne force,	3 " d ^e 4 ^f 50
" 52. " D.	3 " brillans,	3 " d ^e 6 ^f .
" 53. " E.	3 " difficiles,	3 " d ^e 6 ^f .
" 54. " F.	3 " très difficiles,	3 " d ^e 7 ^f 50

Publié en 1875, chez SCHONENBERGER, fondes^r Louisonnière, 28.

Agence, H. Schott.

S. 1370. 1. 2. 3.

J. OFFENBACH.

Lettre F. 1^{re} Suite.

VIOLONCELLE.

All^o non troppo.

DUO 1^o

f risoluto.

f *p* *cres.* *con* *di - mi - nuen - do*

VIOLONCELLE.

f risoluto

tr

f

rall

f a tempo

VIOLONCELLE

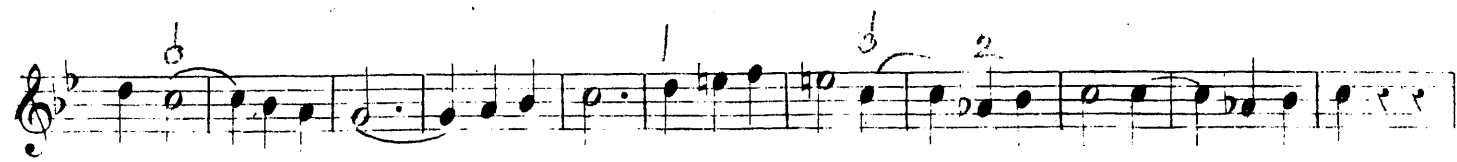
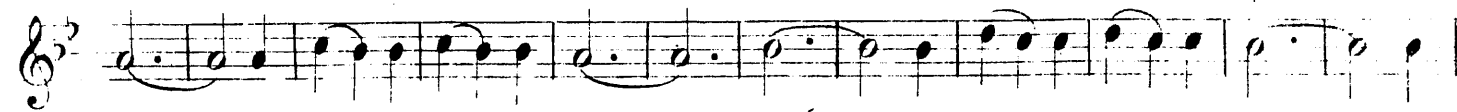
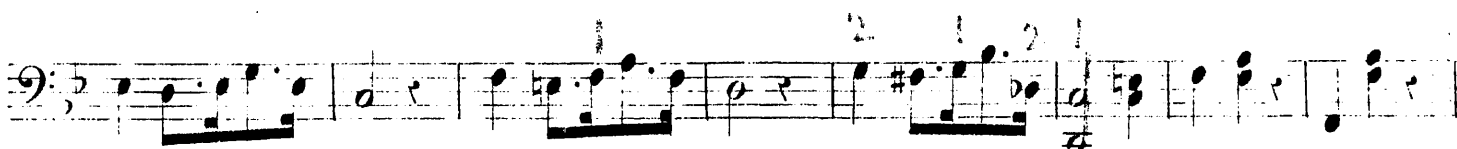
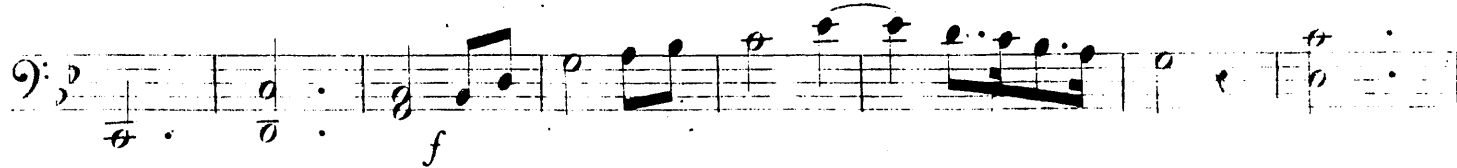
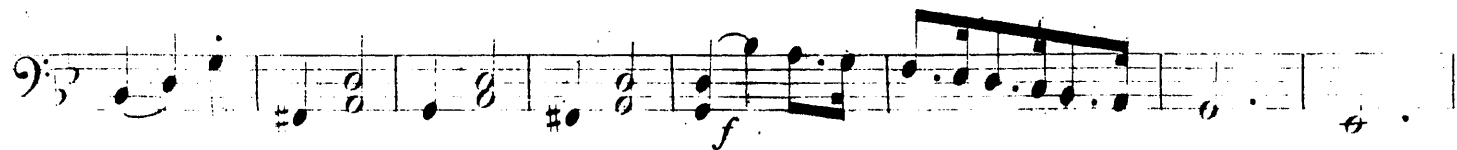

13

VIOLONCELLE.

VIOLONCELLE.

Adagio religioso.

VIOLONCELLE.

VIOLONCELLE.

VIOLONCELLE.

10

VIOLONCELLE.

p

f

f

pizz.

mf

p

f

VIOLONCELLE.

2^d VIOLONCELLE.

J. OFFENBACH.

Lettre F. 1^{re} Suite.

All^o non troppo.

DUO. 1^{re}

f risoluto.

tr

p

f

f

p

p

p

3

2^d VIOLONCELLE.

2^e corde.

p

2^a VIOLONCELLE.

risoluto.

sal A

S. 1570-1

rall:

2^e VIOLONCELLE.

a tempo.

f *tr* *tr* *p* *f* *3* *3* *3* *4* *1^{re} Corde* *dim.* *p*

2^d VIOLONCELLE

2 VIOLONCELLE

Adagio religioso.

2^d VIOLONCELLE.

Allegretto.

RONDO.

2^d VIOLONCELLE.

2^d VIOLONCELLE.

2^e VIOLONCELLE.

