Giacomo Orefice

a Enrico Polo

2.ª SONATA

in Re maggiore

per violino (o violoncello) e pianoforte

N. 136 - L. 12

PIZZI & C. ::: Editori ::: BOLOGNA

::: Deposto a norma di legge dei trattati internazionali - Proprietà per tutti i paesi ::: Tutti i diritti di esecuzione, trascrizione, riproduzione e traduzione sono riservati. ::: ::: ::: ::: ::: ::: ::: :::

COPYRIGHT 1919, BY PIZZI & Co.

Sole Agents for the British Empire J. & W. CHESTER
::: 11, Great Marlborough Street. London, W. 1 :::

II. Sonata

(In Re maggiore)

PER VIOLINO (o VIOLONCELLO) e PIANOFORTE

I.

GIACOMO OREFICE
(1908)

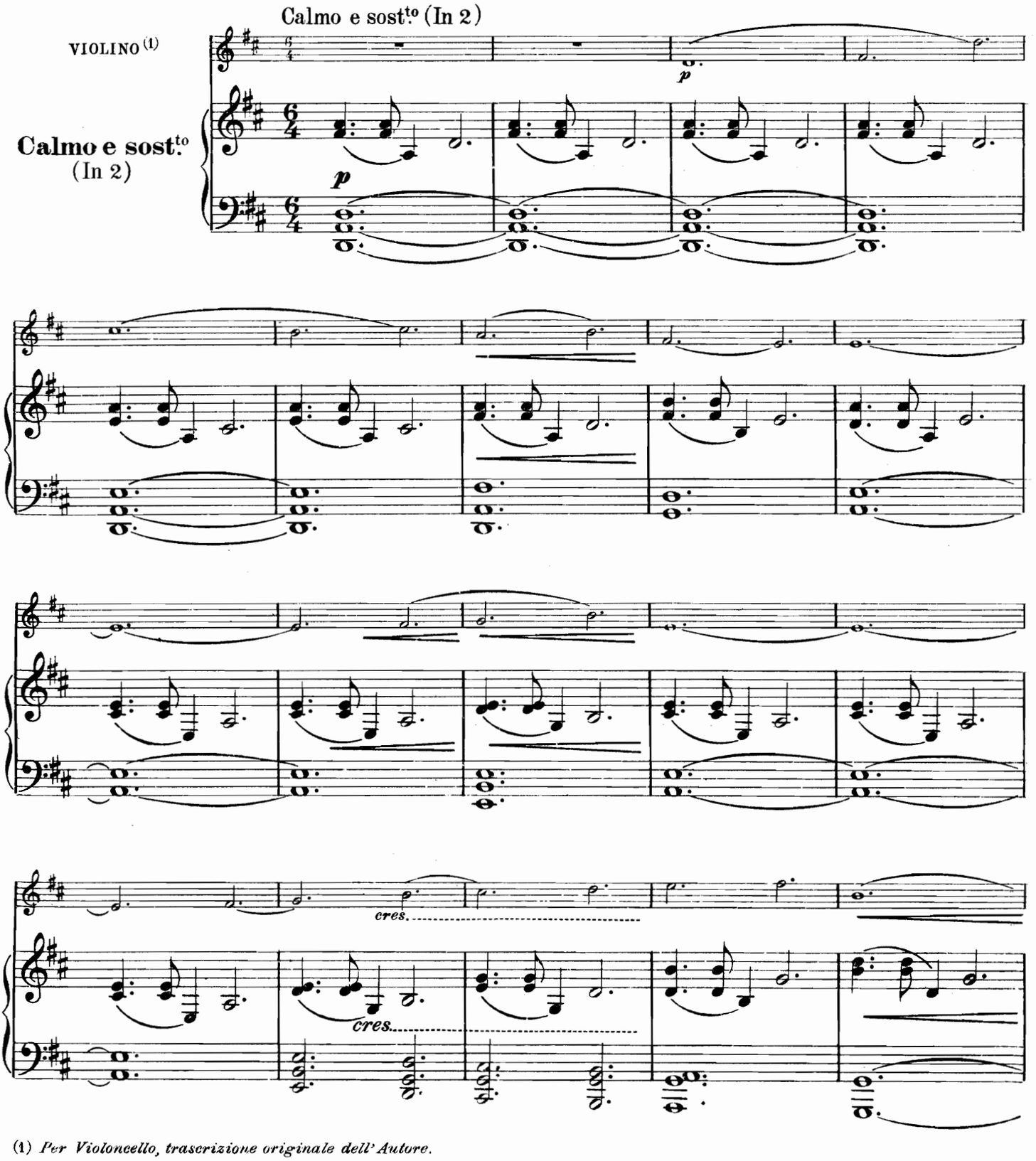

(1) *Per Violoncello, trascrizione originale dell'Autore.*

Proprietà degli Editori PIZZI & C. Bologna

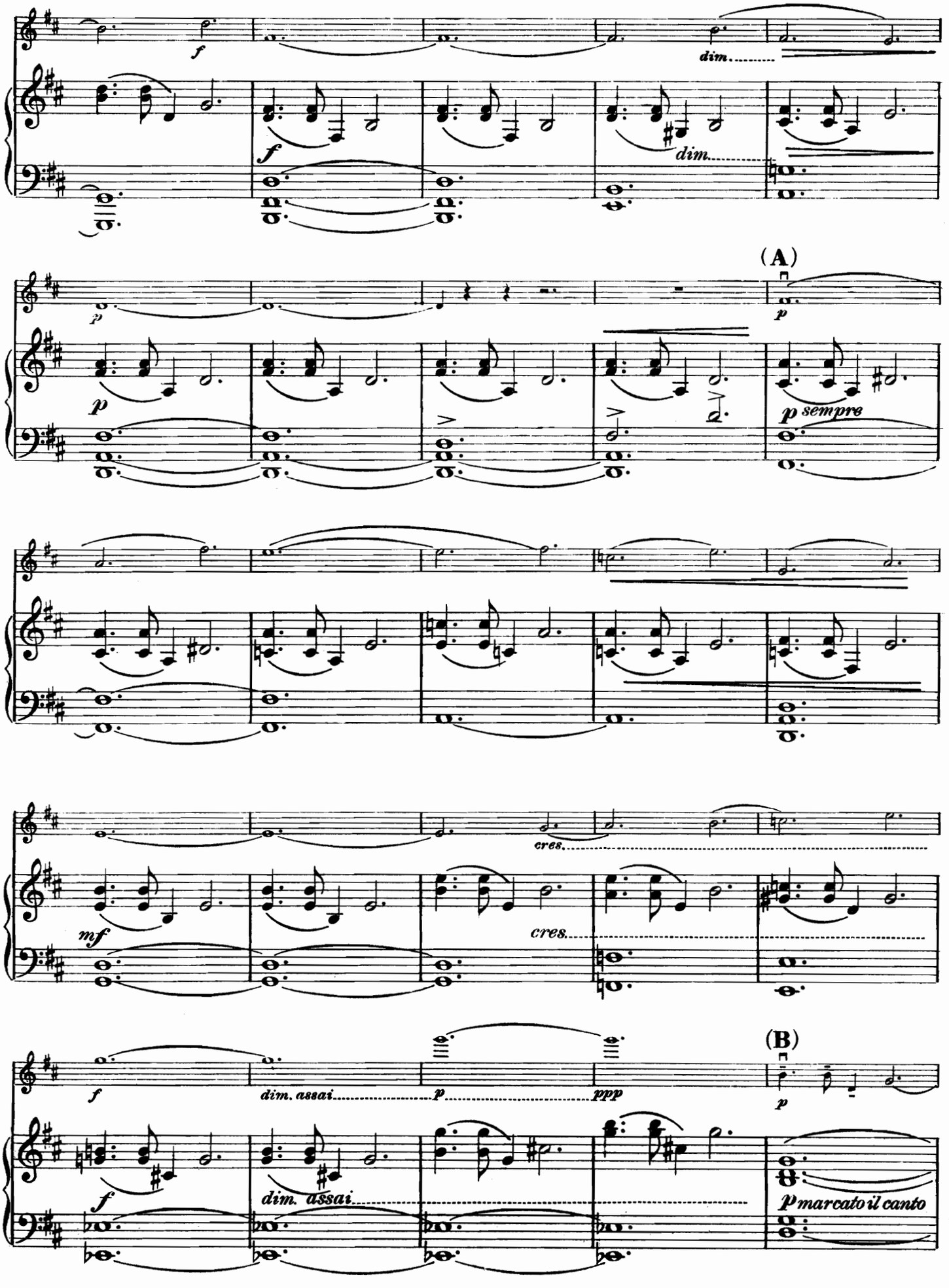
f
dim.
f
dim.
(A)
p
p
p
p sempre
cres.
mf
cres.
f
dim. assai
p
ppp
(B)
p
f
dim. assai
p marcato il canto

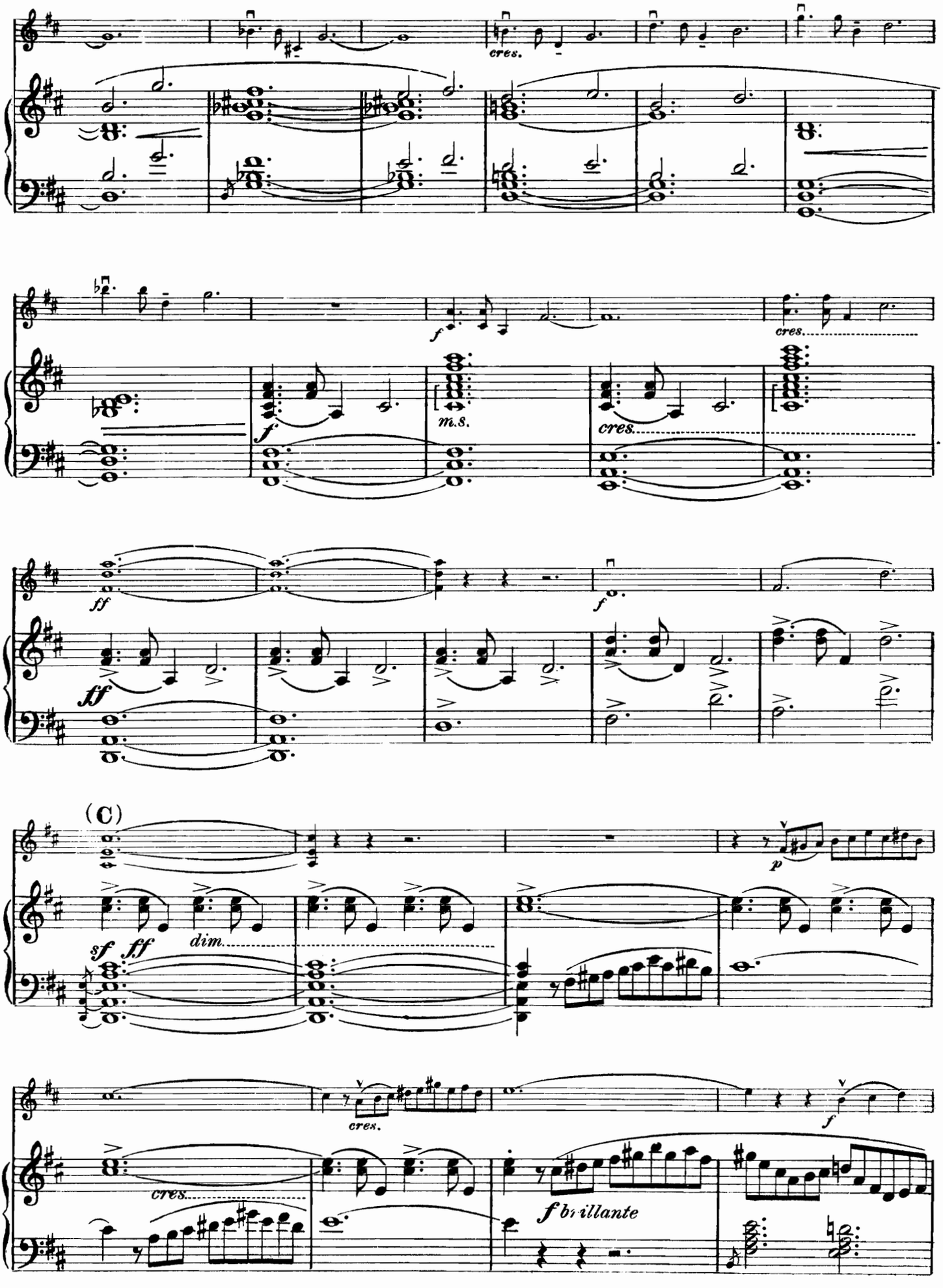
cres.
f
cres.
m.s.
cres.
ff
f
ff
(C)
p
sf
ff
dim.
cres.
f
cres.
f brillante

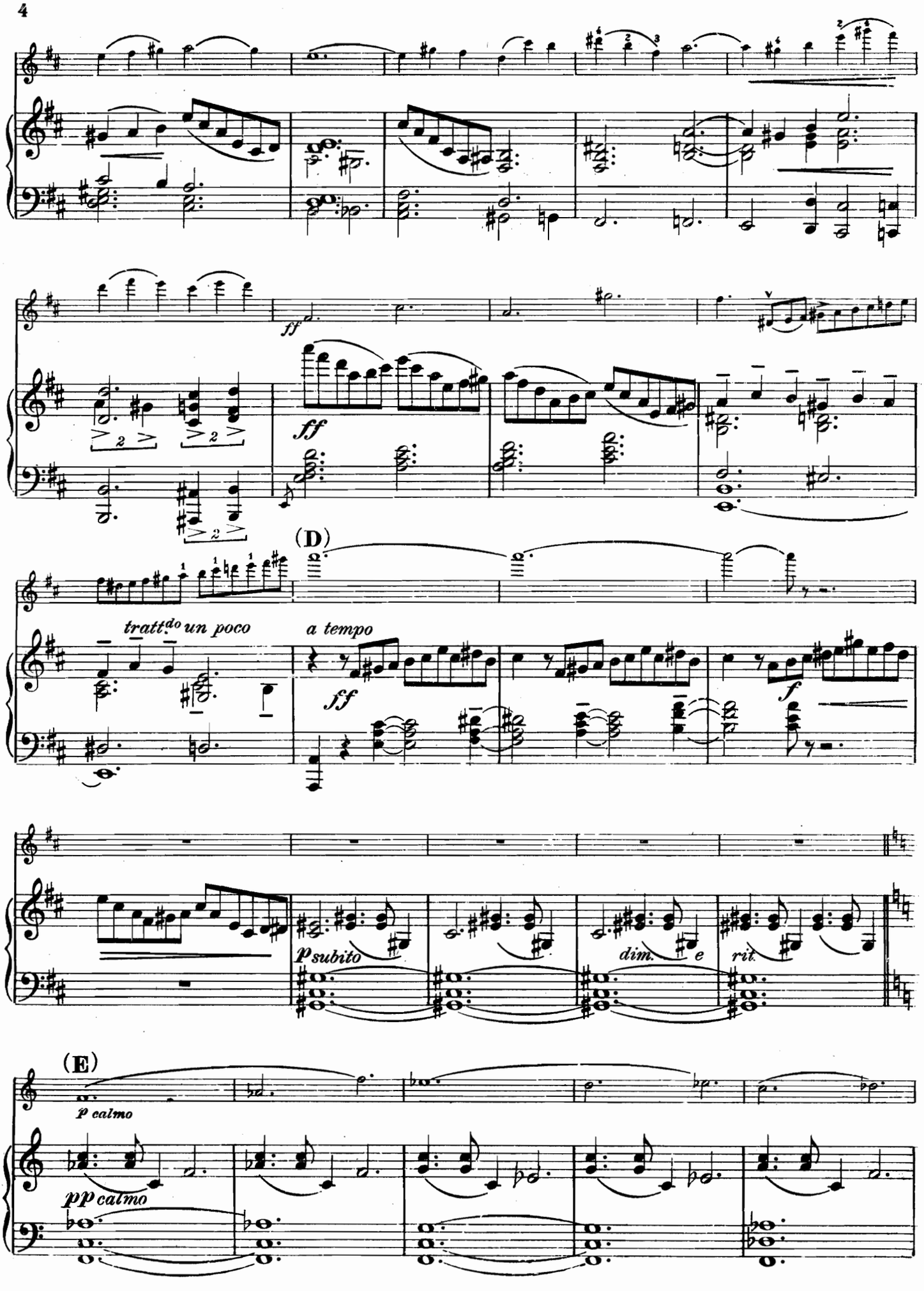
ff
ff
(D)
tratt.do un poco
a tempo
ff
f
p subito
dim.
e
rit.
(E)
p calmo
pp calmo

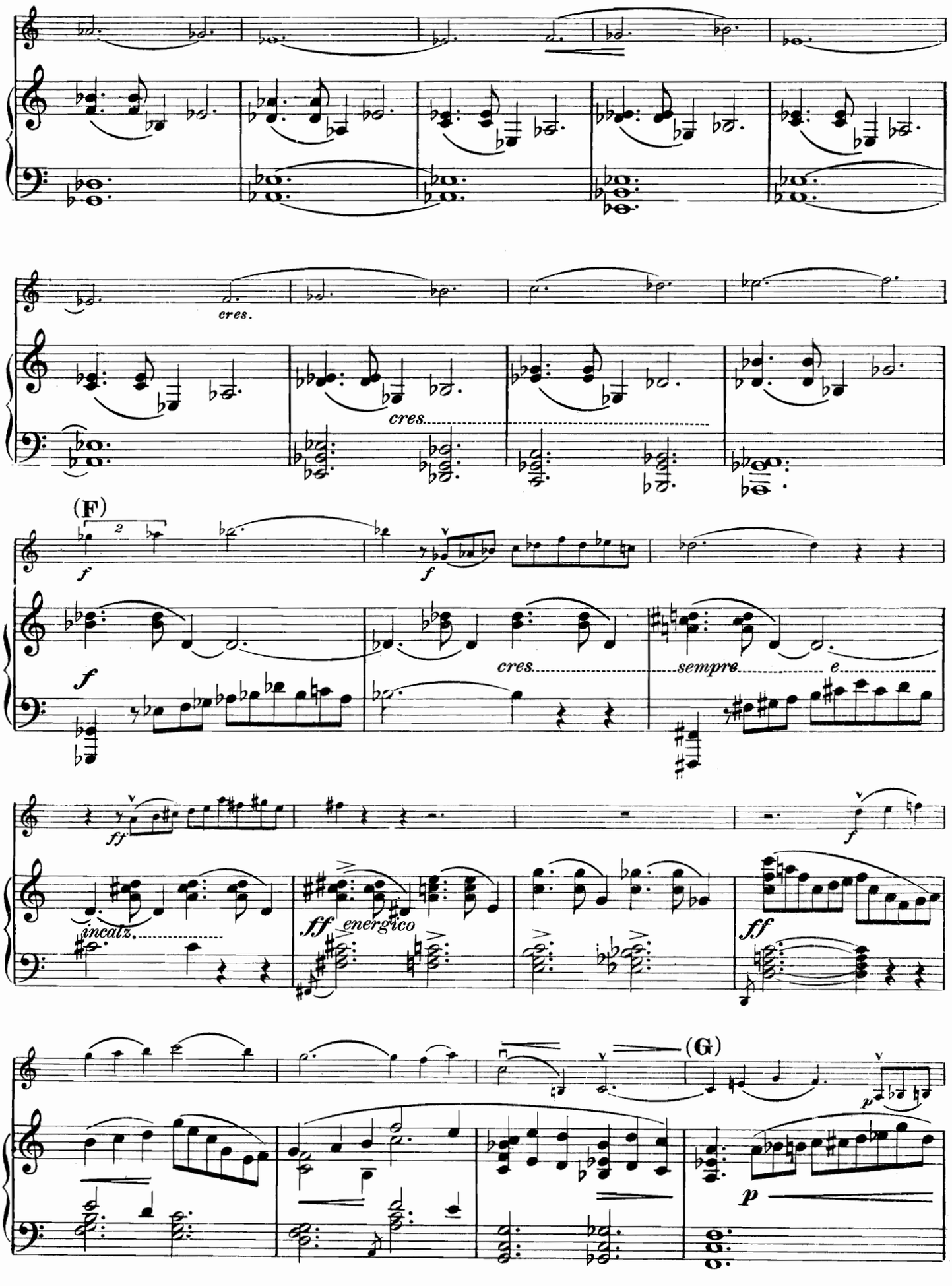
cres.
cres.
(F)
f
f
cres.
sempre e
ff
f
incalz.
ff energico
ff
(G)
p
p

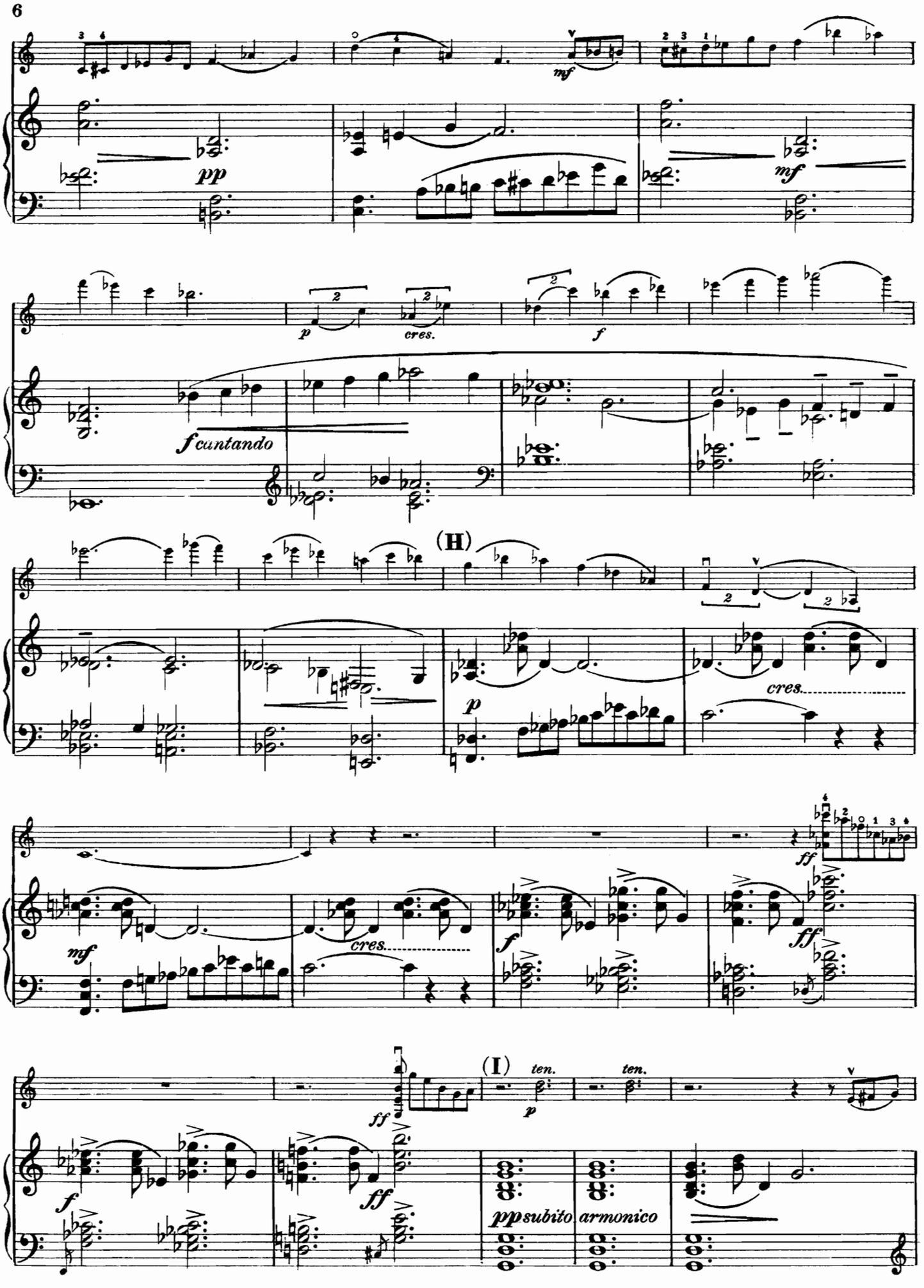
mf
pp
mf
p
cres.
f
f cantando
(H)
p
cres.
mf
cres.
f
ff
ff
ff
(I)
ten.
p
ten.
f
ff
pp subito
armonico

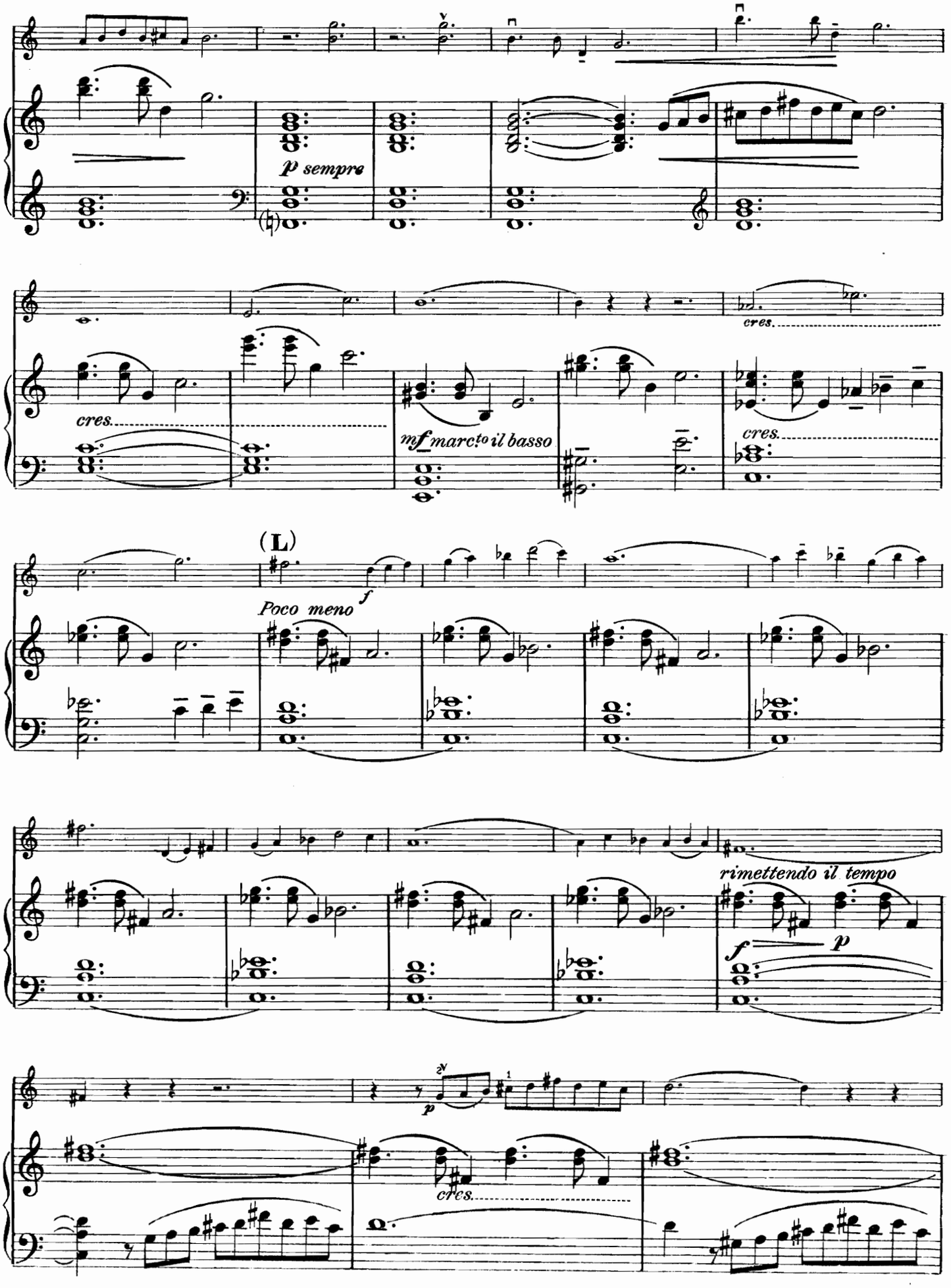
p sempre
cres.
mf marcato il basso
cres.
(L)
Poco meno
f
rimettendo il tempo
f
p
p
cres.

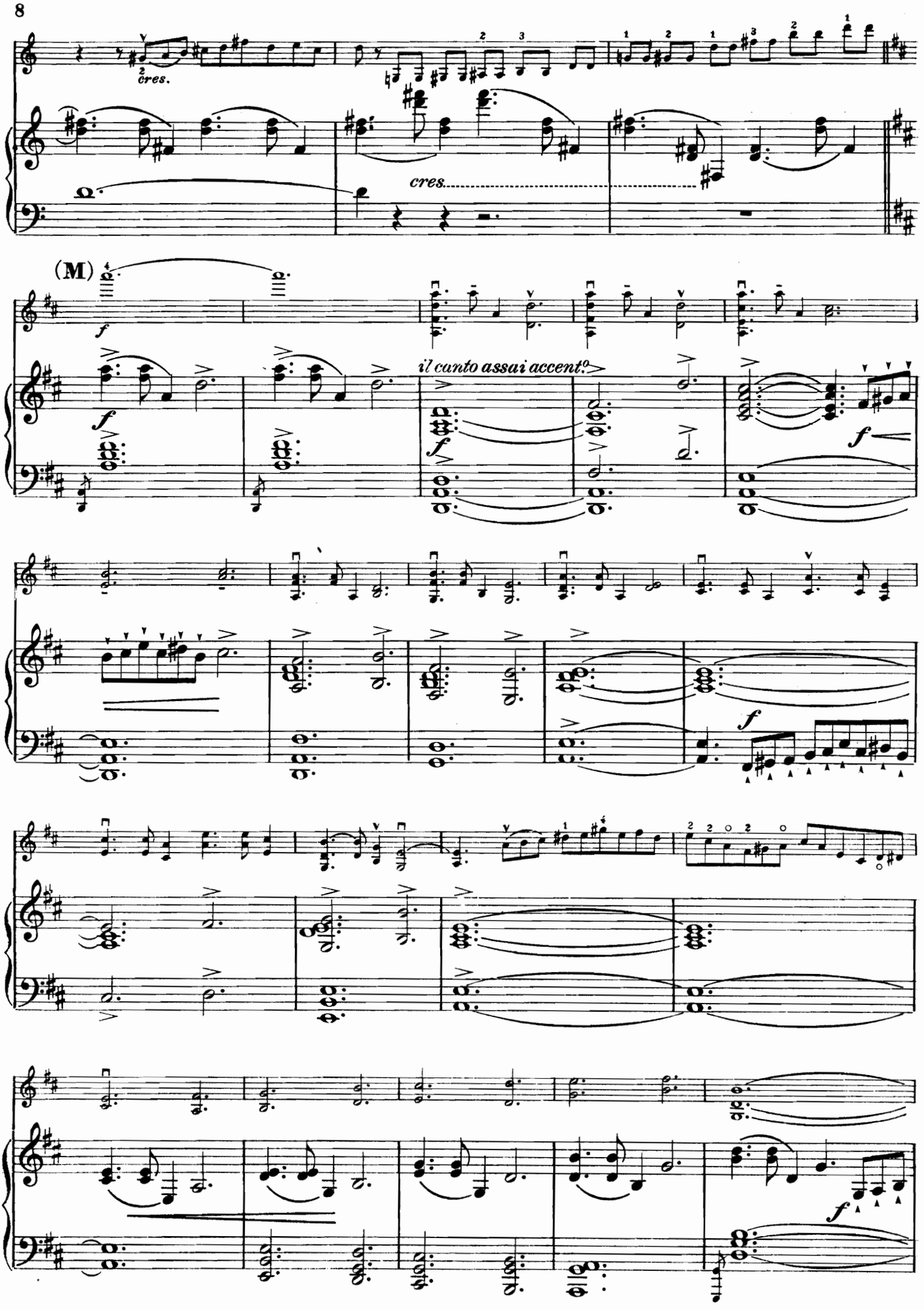
cres.
cres.
(M)
f
il canto assai accento
f
f
f
f

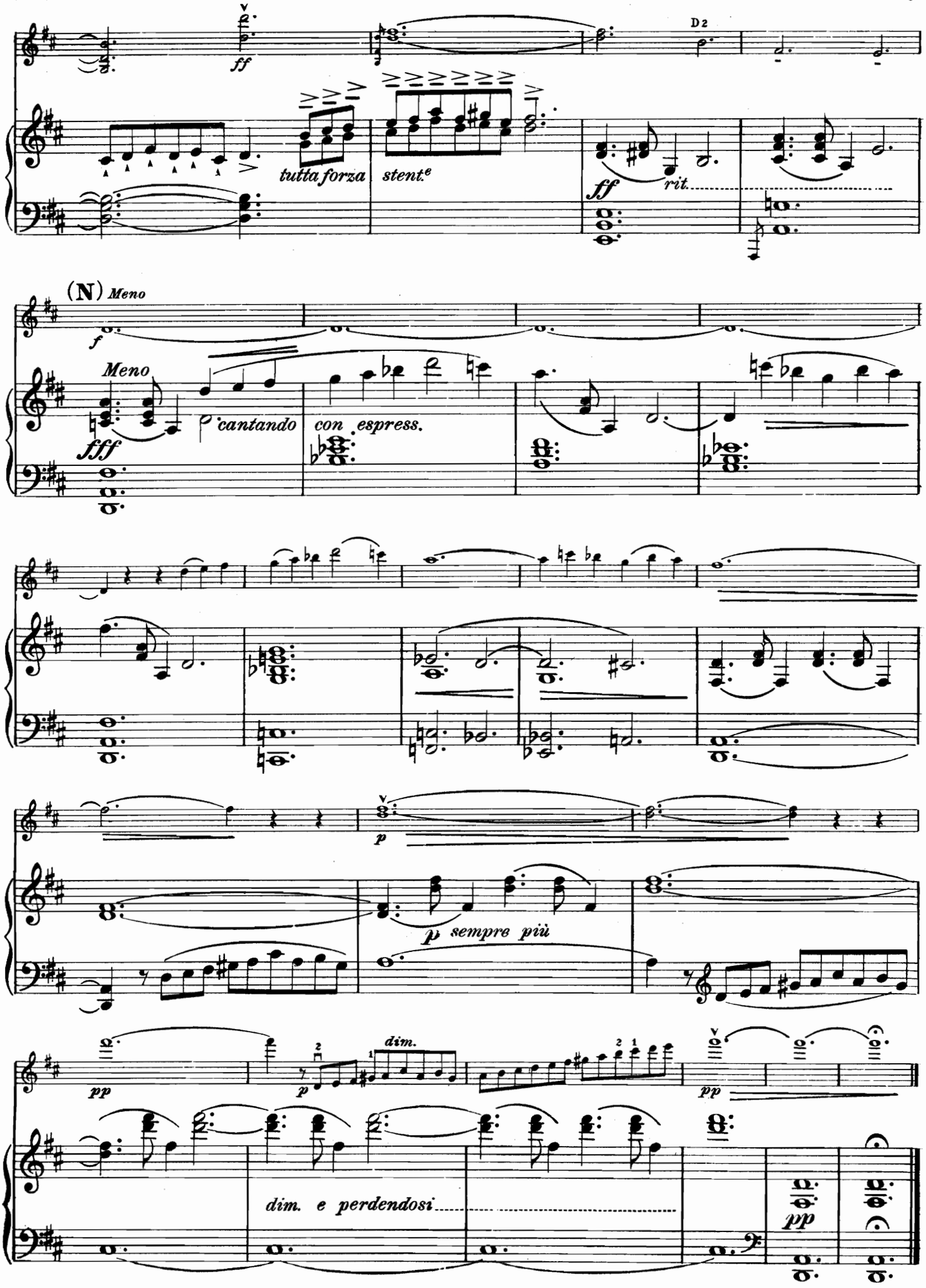
ff
D2
tutta forza
stent.e
ff
rit.
(N) Meno
f
Meno
fff
cantando
con espress.
p
p sempre più
pp
p
dim.
pp
dim. e perdendosi
pp

II

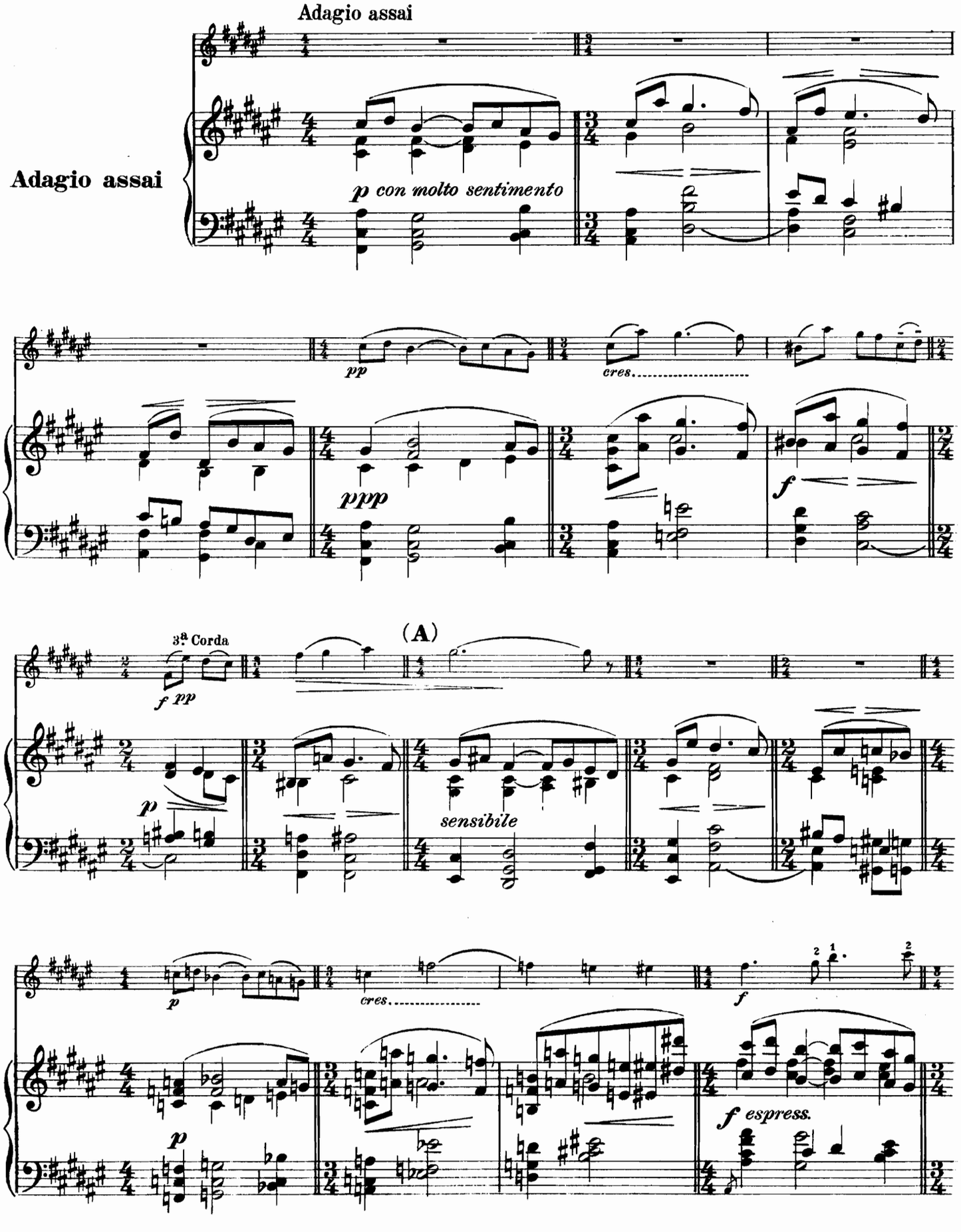
Adagio assai
Adagio assai
p con molto sentimento
pp
cres.
ppp
f
(A)
3ª Corda
f pp
p
sensibile
p
cres.
f
p
f espress.

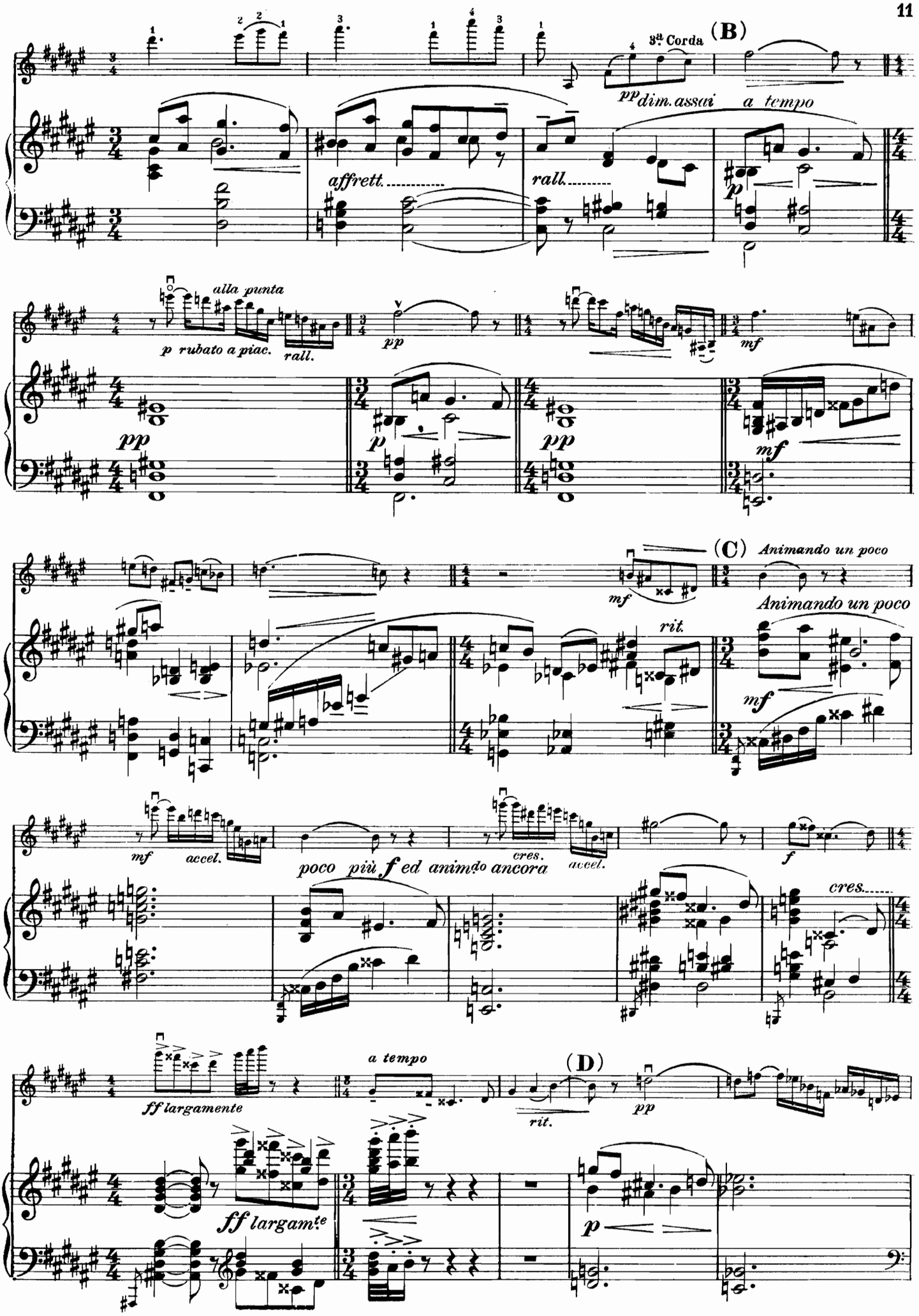
3ª Corda
(B)
pp dim. assai
a tempo
affrett.
rall.
p
alla punta
p rubato a piac.
rall.
pp
mf
(C)
Animando un poco
rit.
poco più f ed animdo ancora
accel.
cres.
ff largamente
a tempo
(D)
ff largamte
cres.

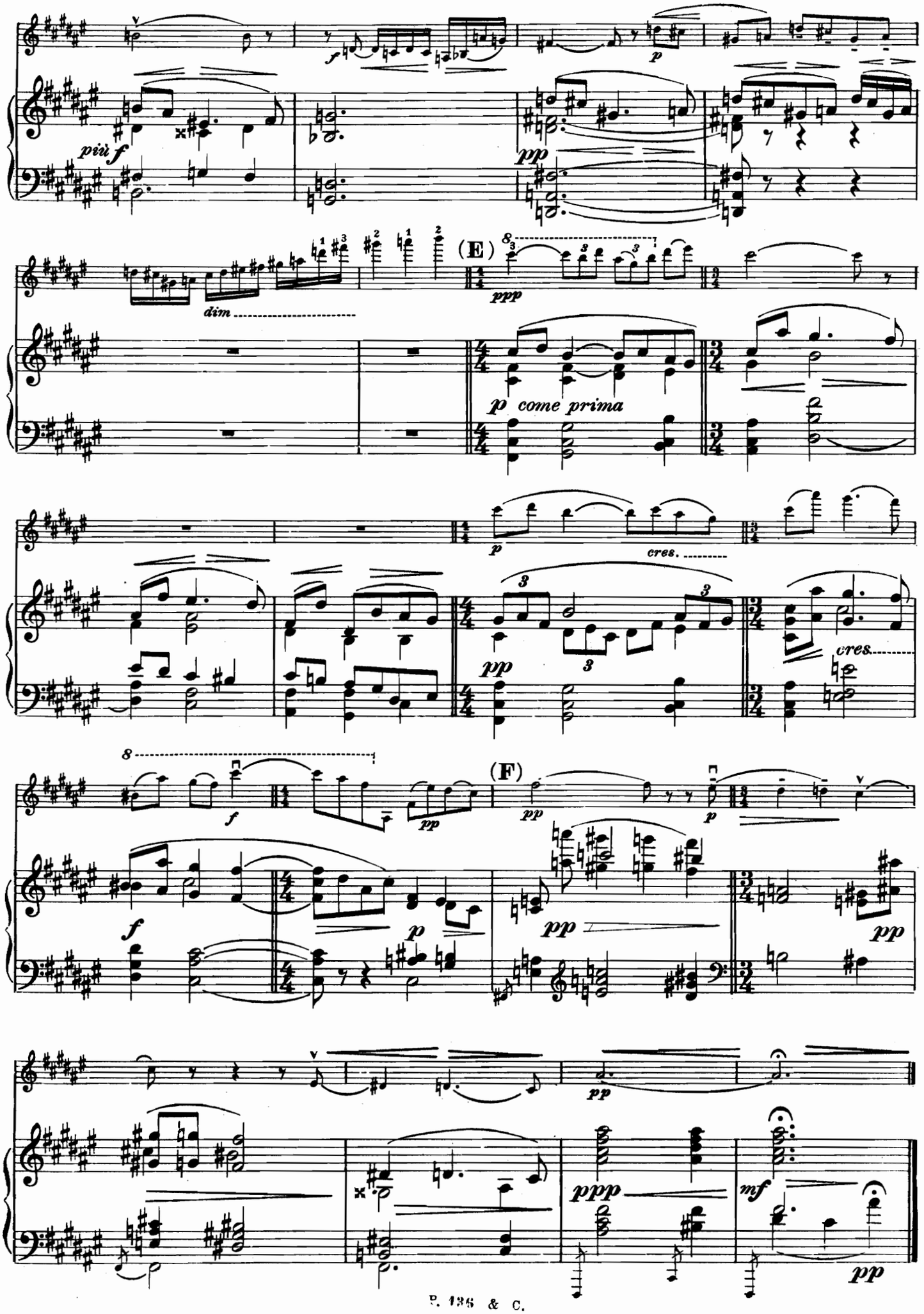
più f
pp
dim
(E)
ppp
p come prima
p
cres.
pp
cres.
f
(F)
pp
p
f
p
pp
pp
ppp
mf
pp

III.

All.tto moderato

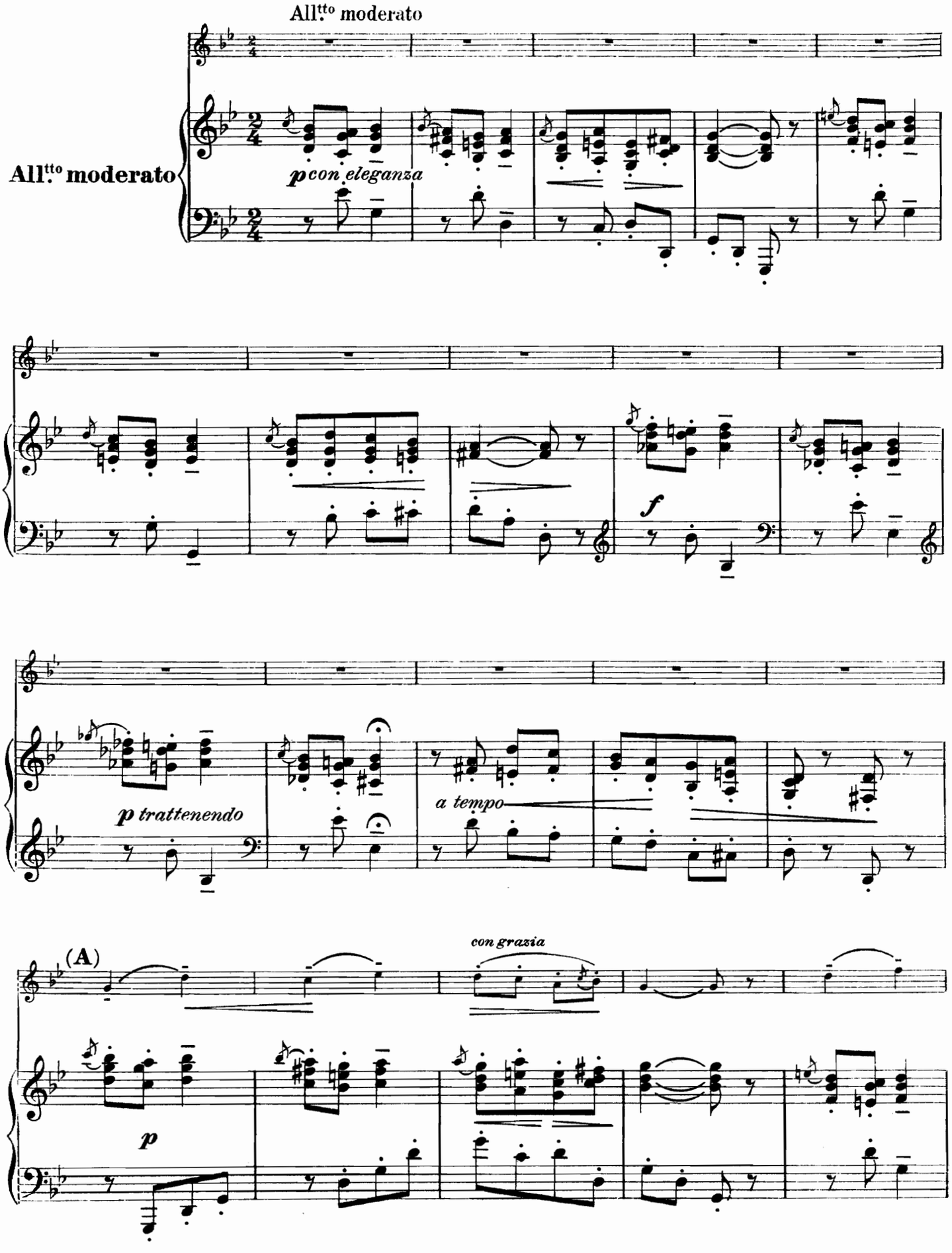

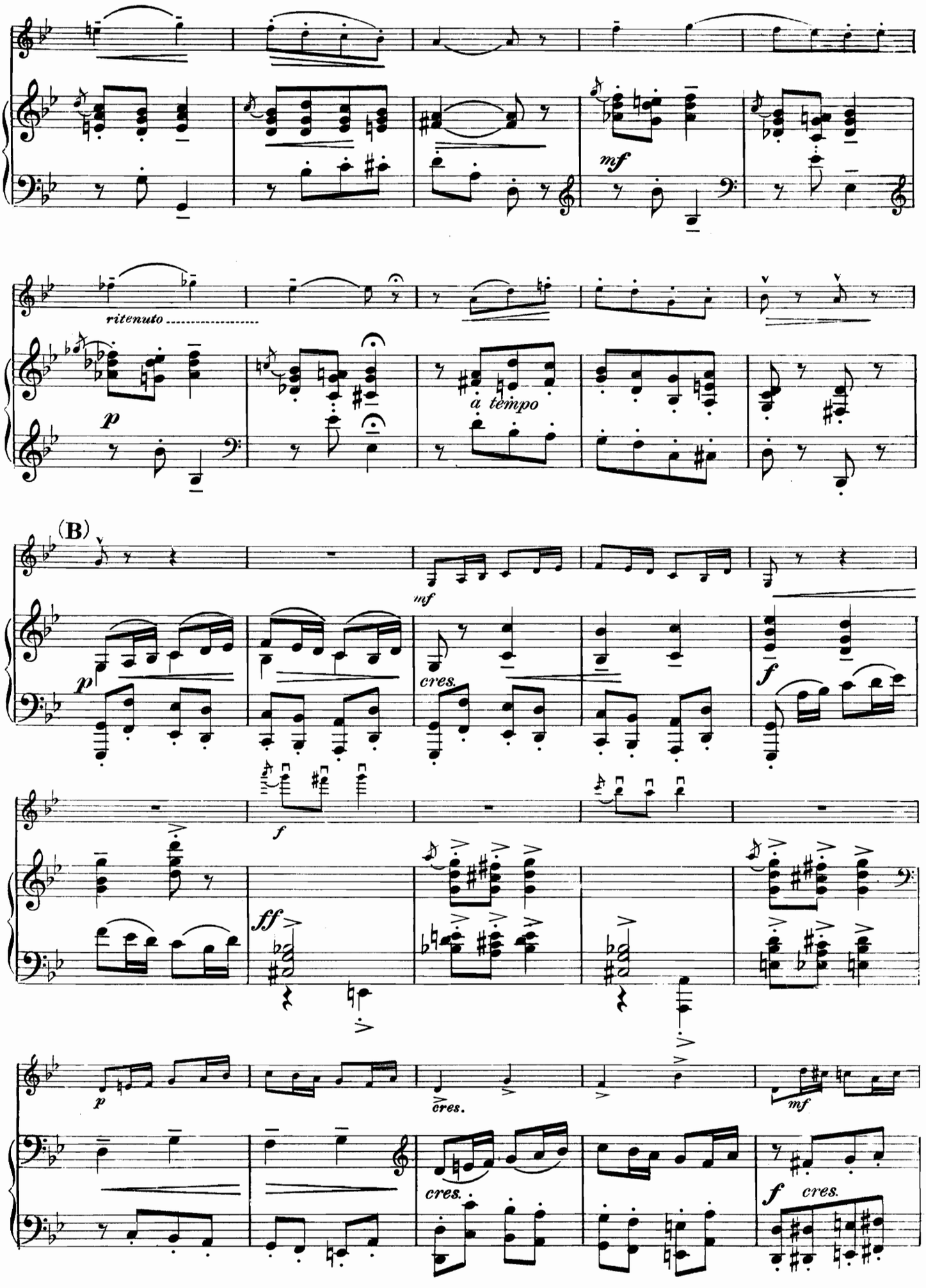
mf
ritenuto
p
a tempo
(B)
mf
cres.
f
p
f
ff
p
cres.
mf
cres.
f
cres.

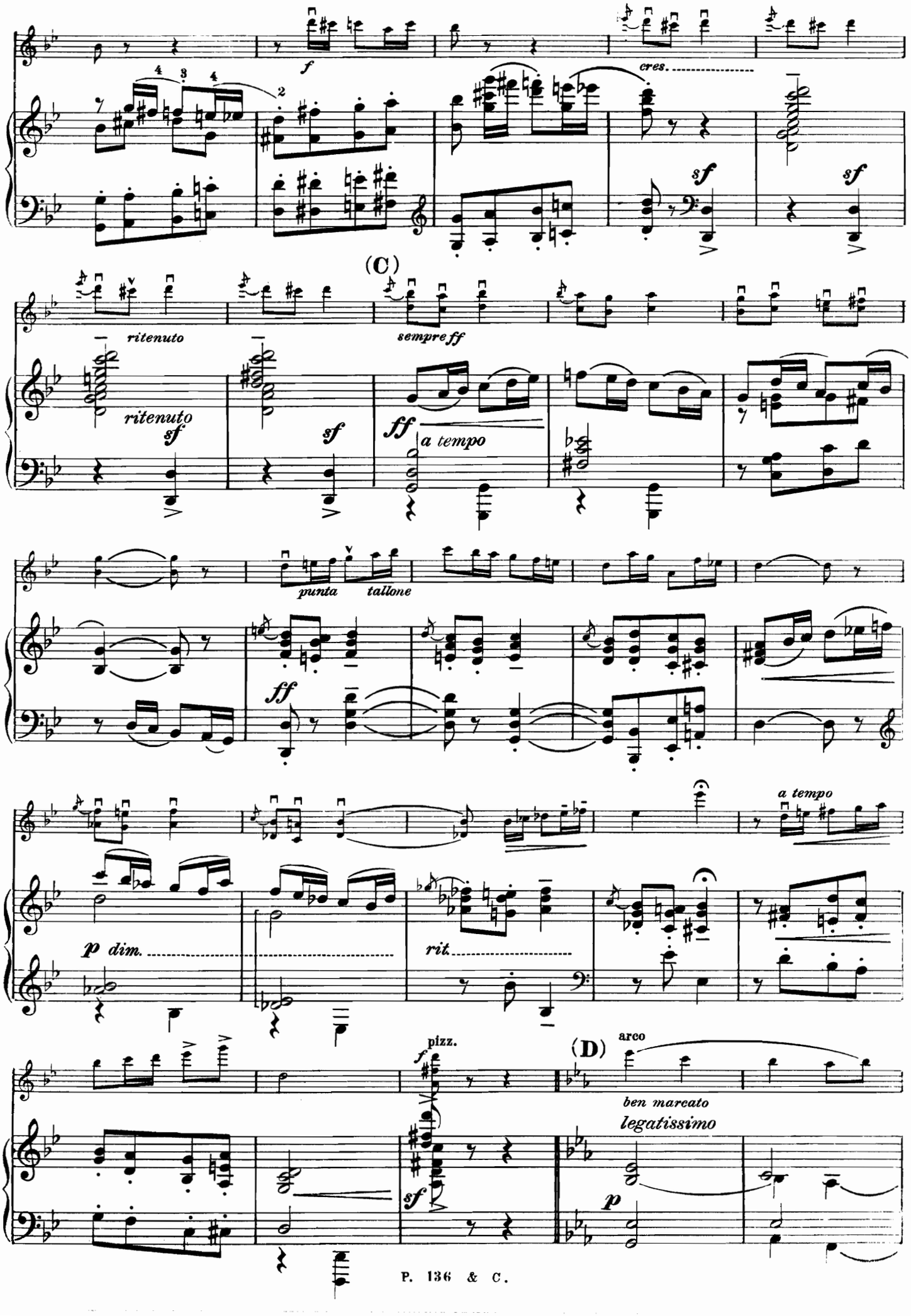
f
cres.
sf
sf
(C)
ritenuto
sempre ff
ritenuto
sf
sf
ff
a tempo
punta
tallone
ff
a tempo
p dim.
rit.
pizz.
f
(D)
arco
ben marcato
legatissimo
sf
p

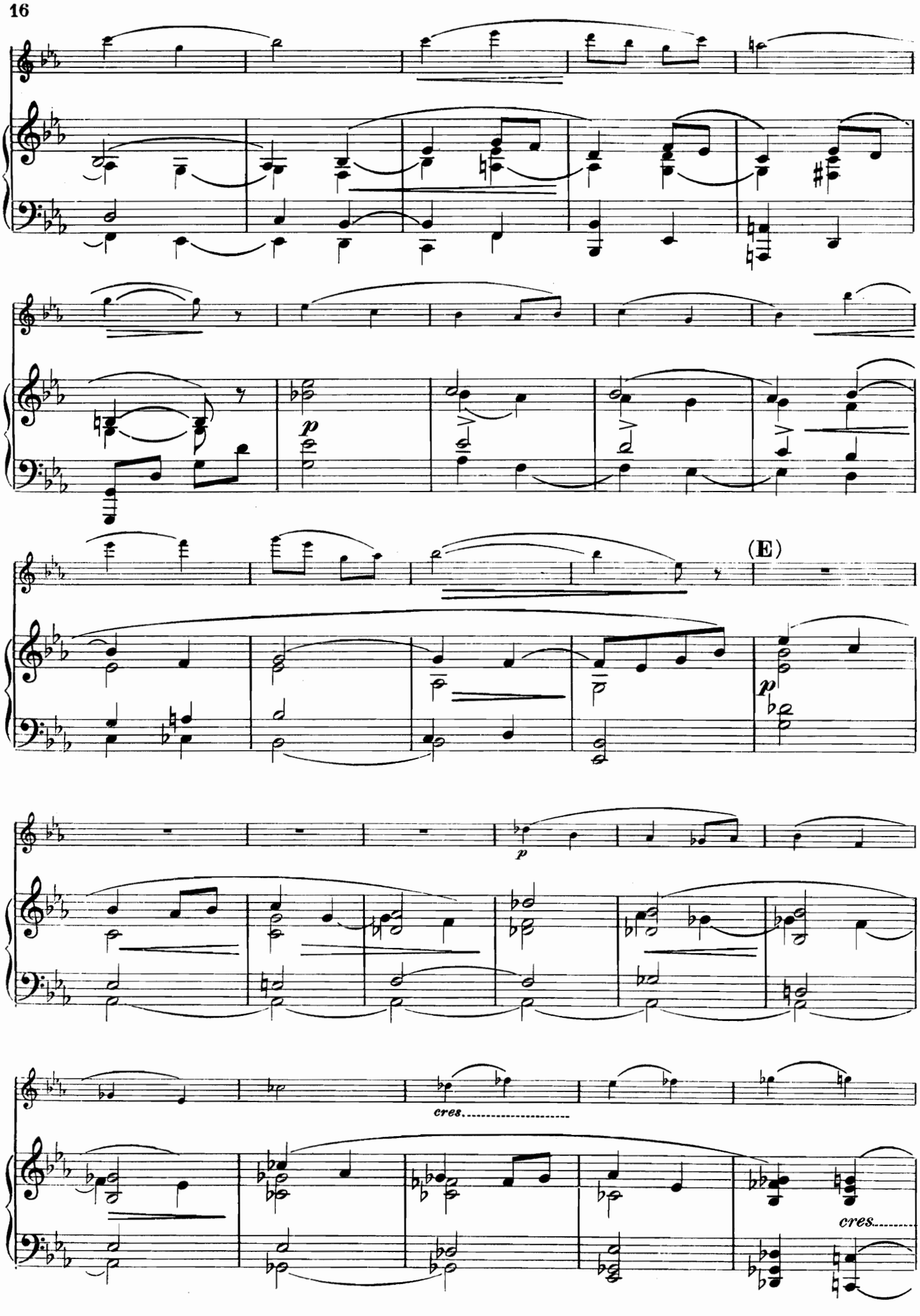
(E)
p
p
p
cres.
cres.

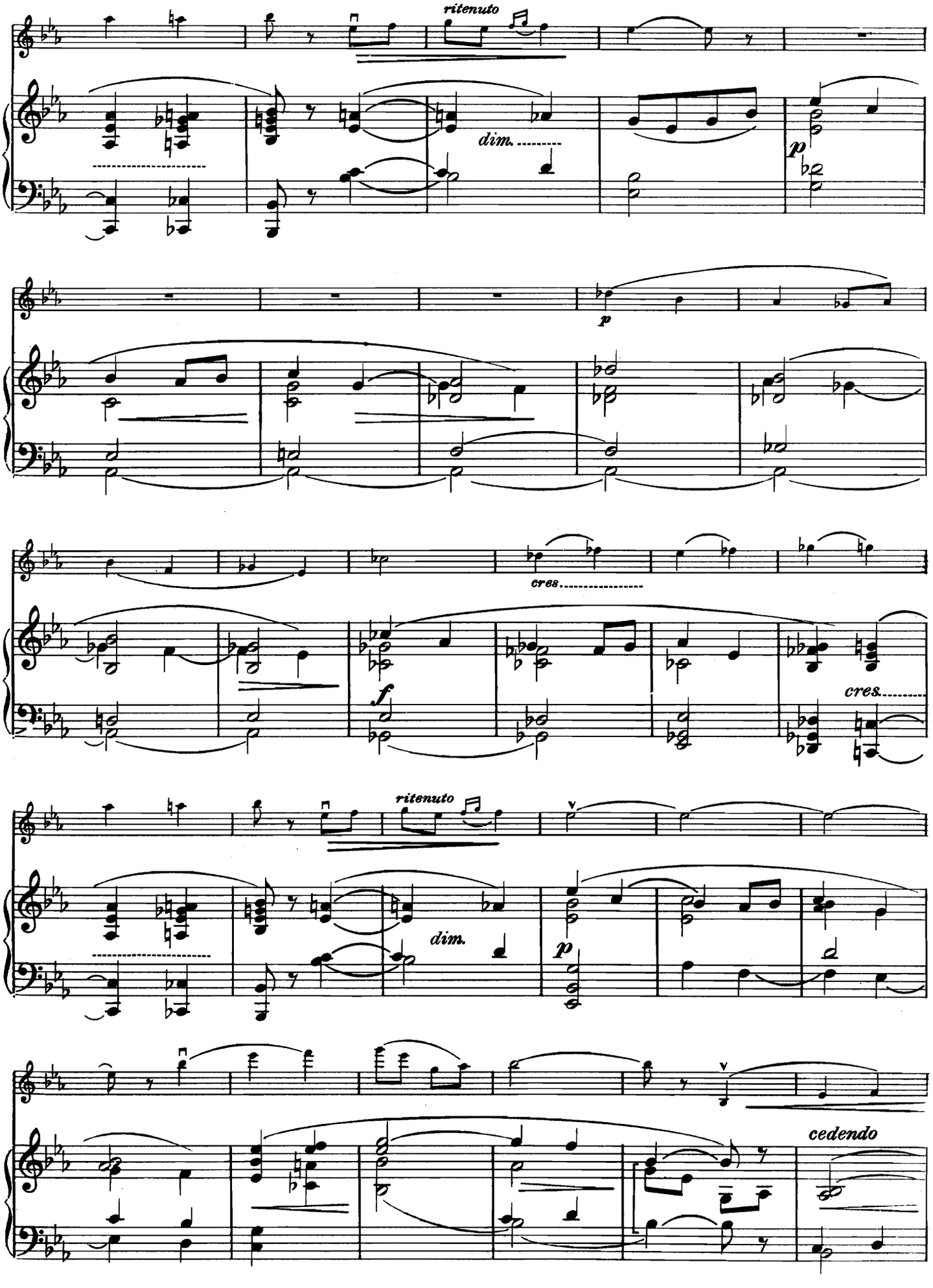
ritenuto
dim.
p
p
cres.
f
cres.
ritenuto
dim.
p
cedendo

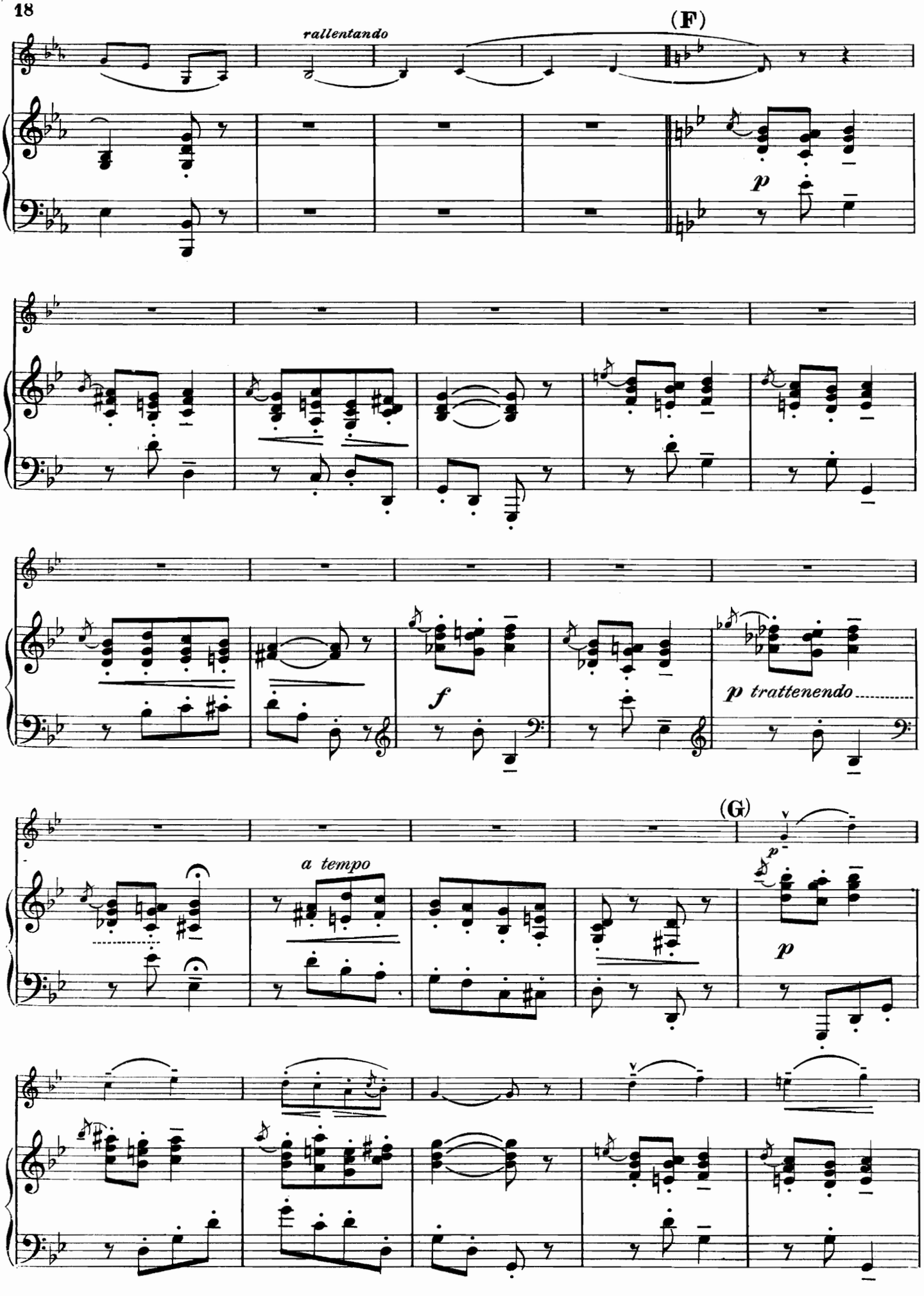
rallentando
(F)
p
f
p trattenendo
(G)
a tempo
p

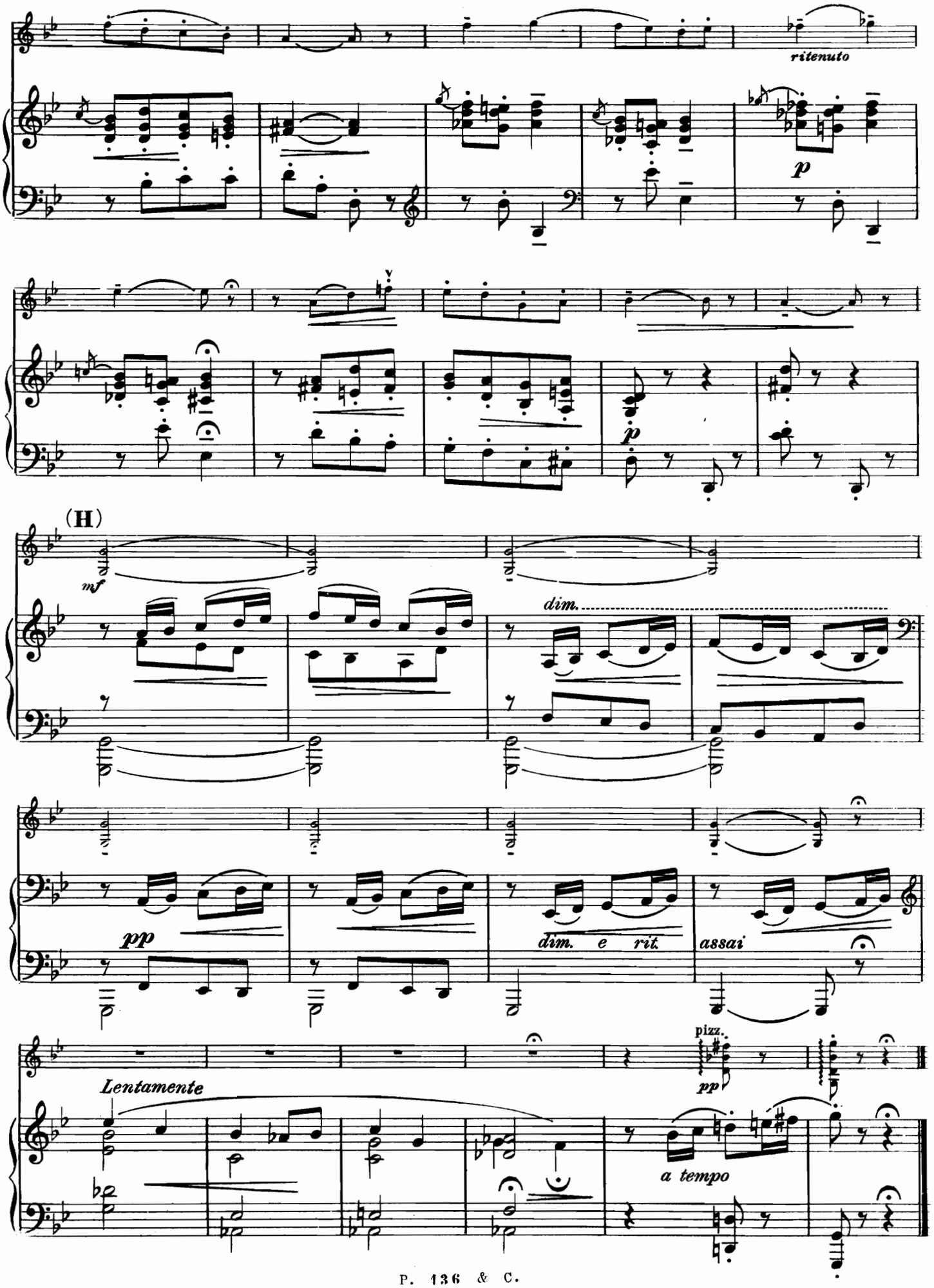
ritenuto
p
p
(H)
mf
dim.
pp
dim. e rit.
assai
pizz.
pp
Lentamente
a tempo

IV.

All.° energico

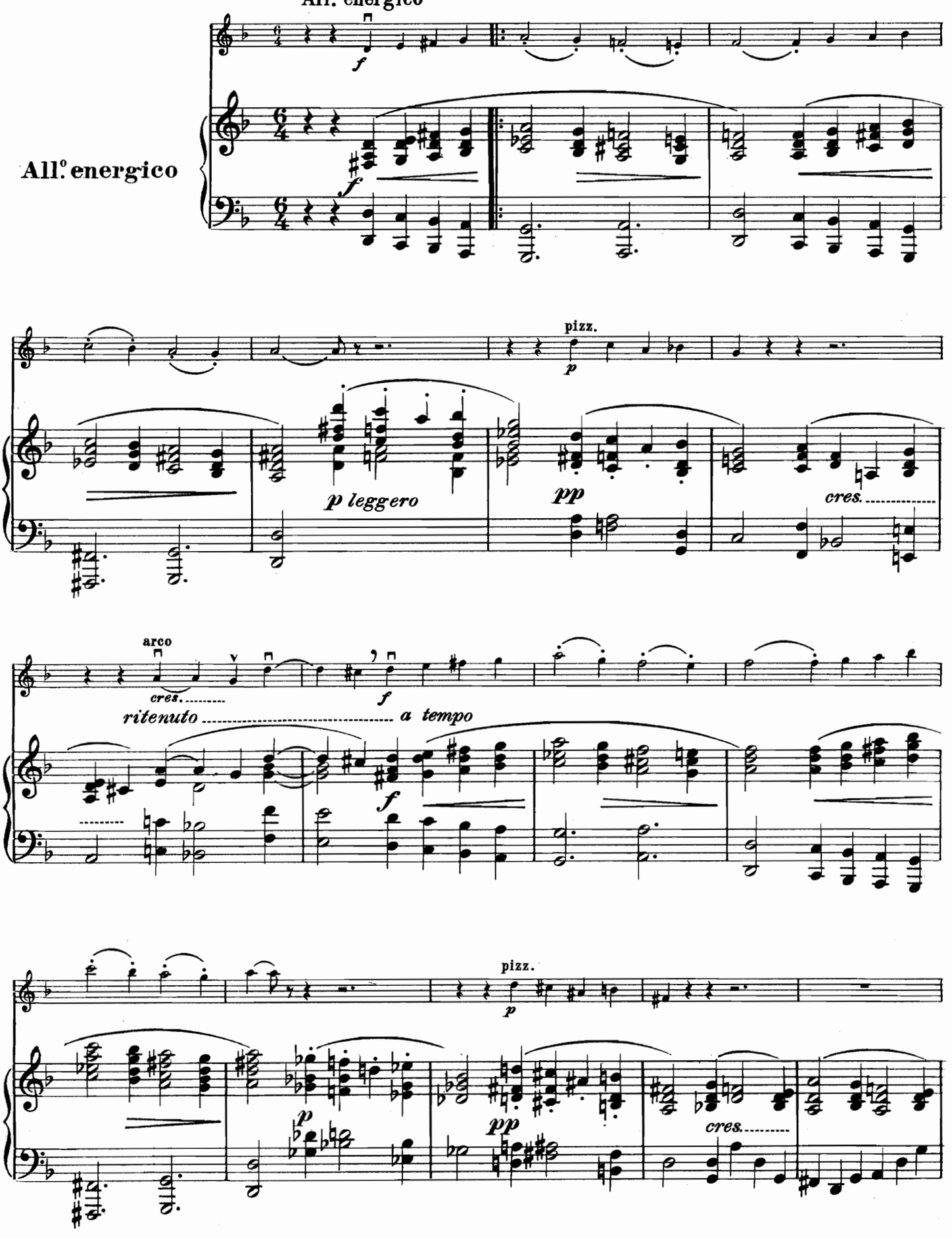

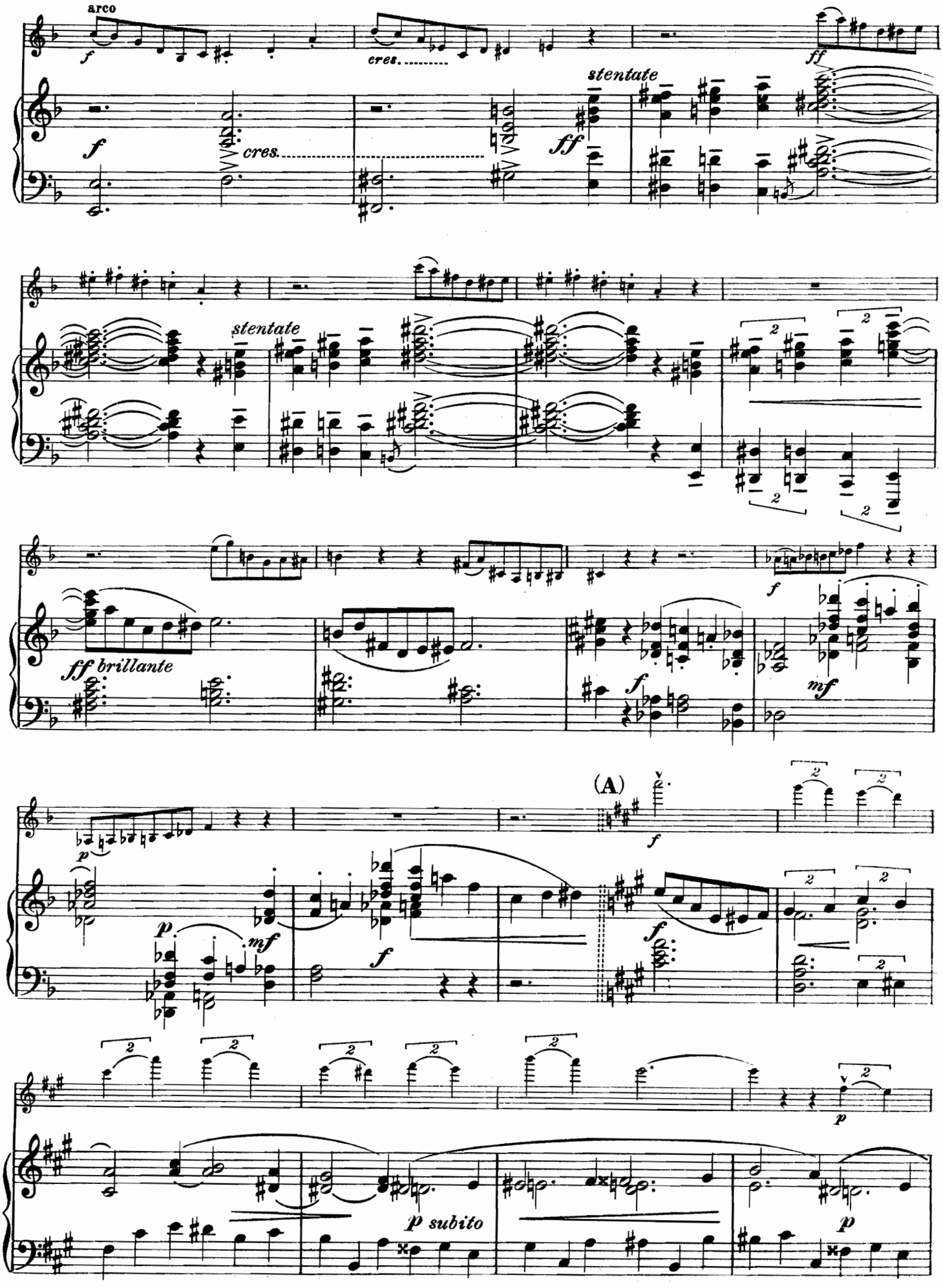
arco
cres.
stentate
ff
stentate
ff brillante
(A)
p subito

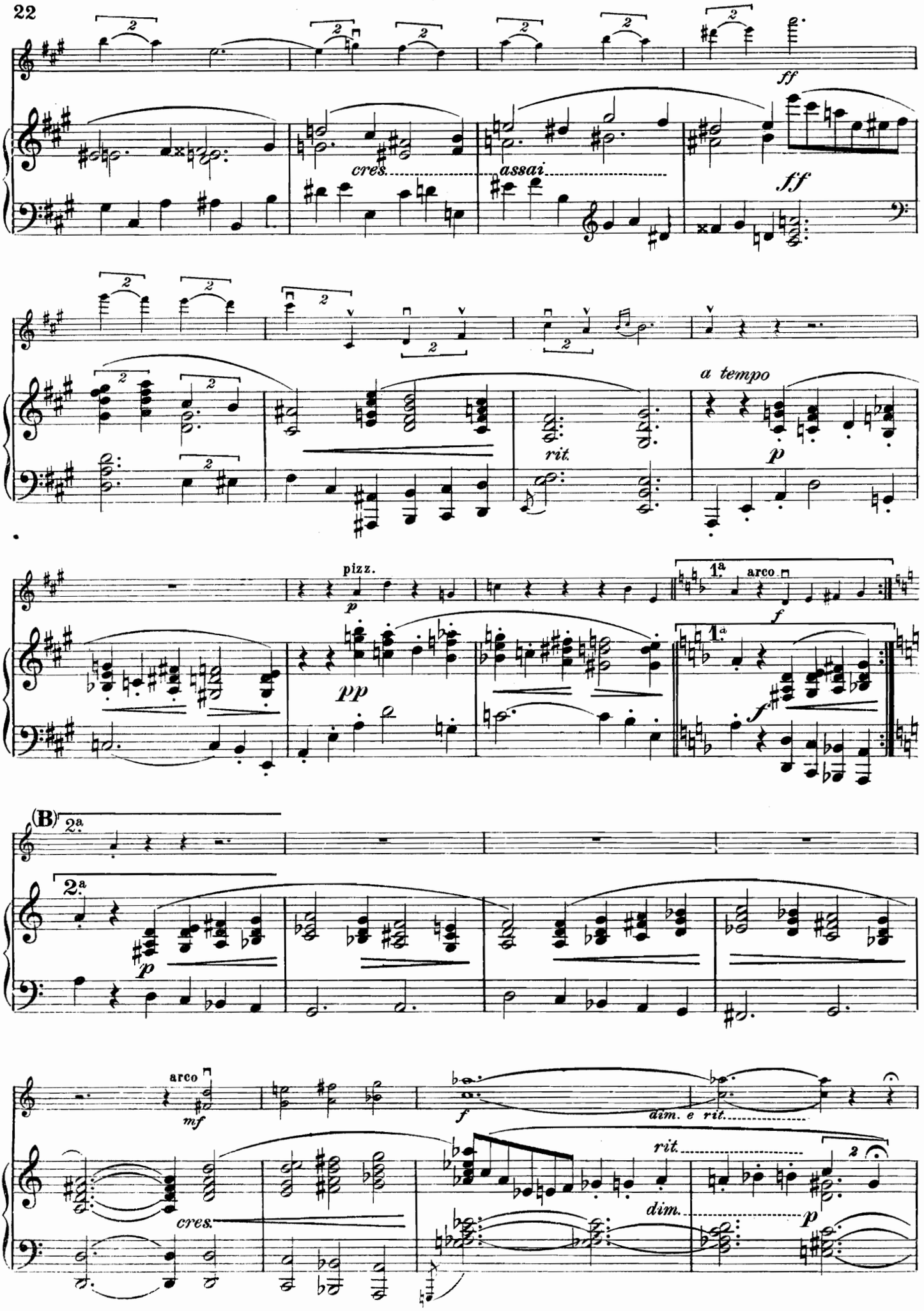
ff
cres.
assai
ff
a tempo
rit.
p
pizz.
p
1.a
arco
f
pp
1.a
f
(B)
2.a
2.a
p
arco
mf
f
dim. e rit.
rit.
cres.
dim.
p

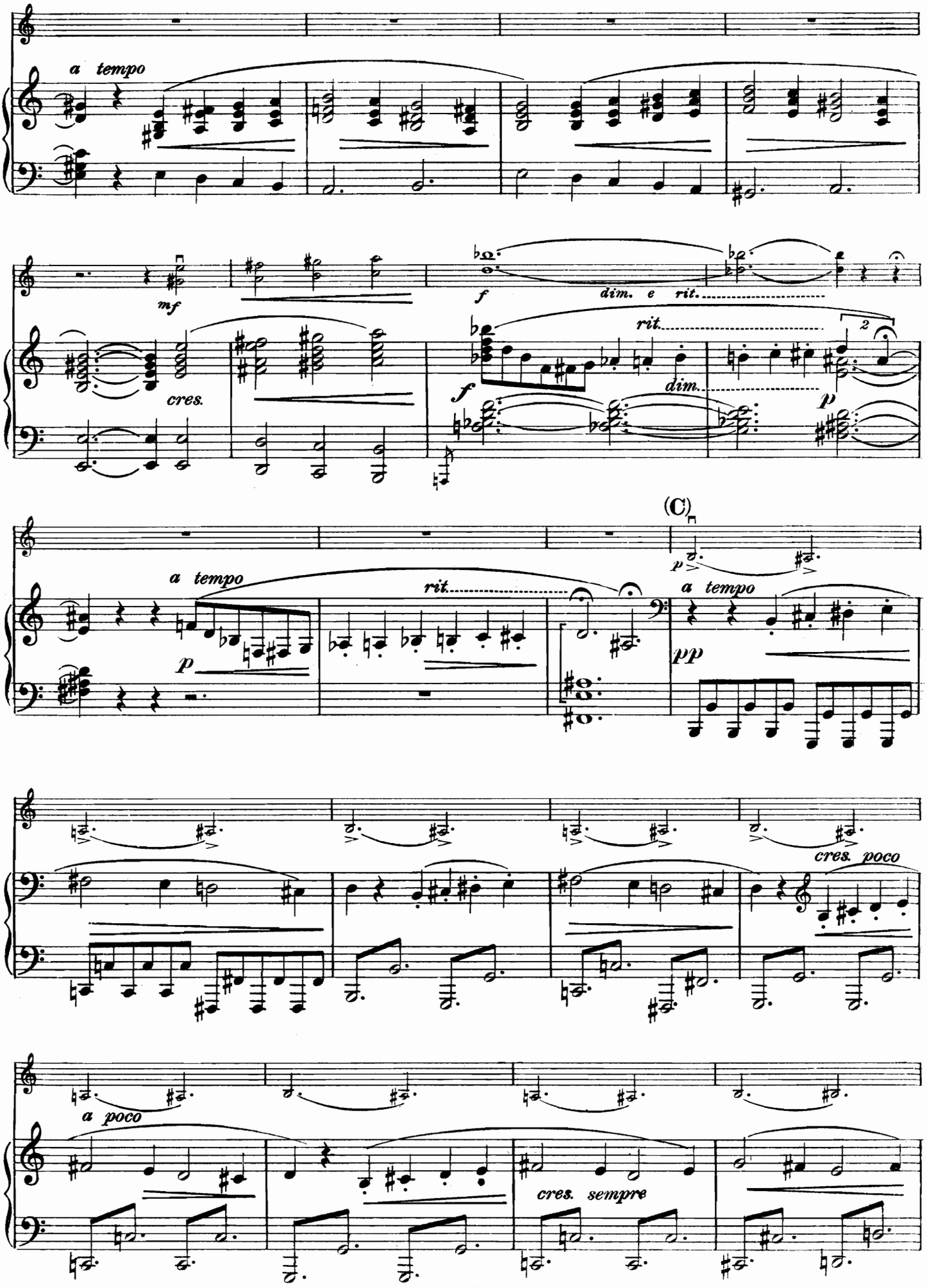
a tempo
mf
cres.
f
dim. e rit.
rit.
dim.
p
(C)
a tempo
p
rit.
a tempo
pp
cres. poco
a poco
cres. sempre

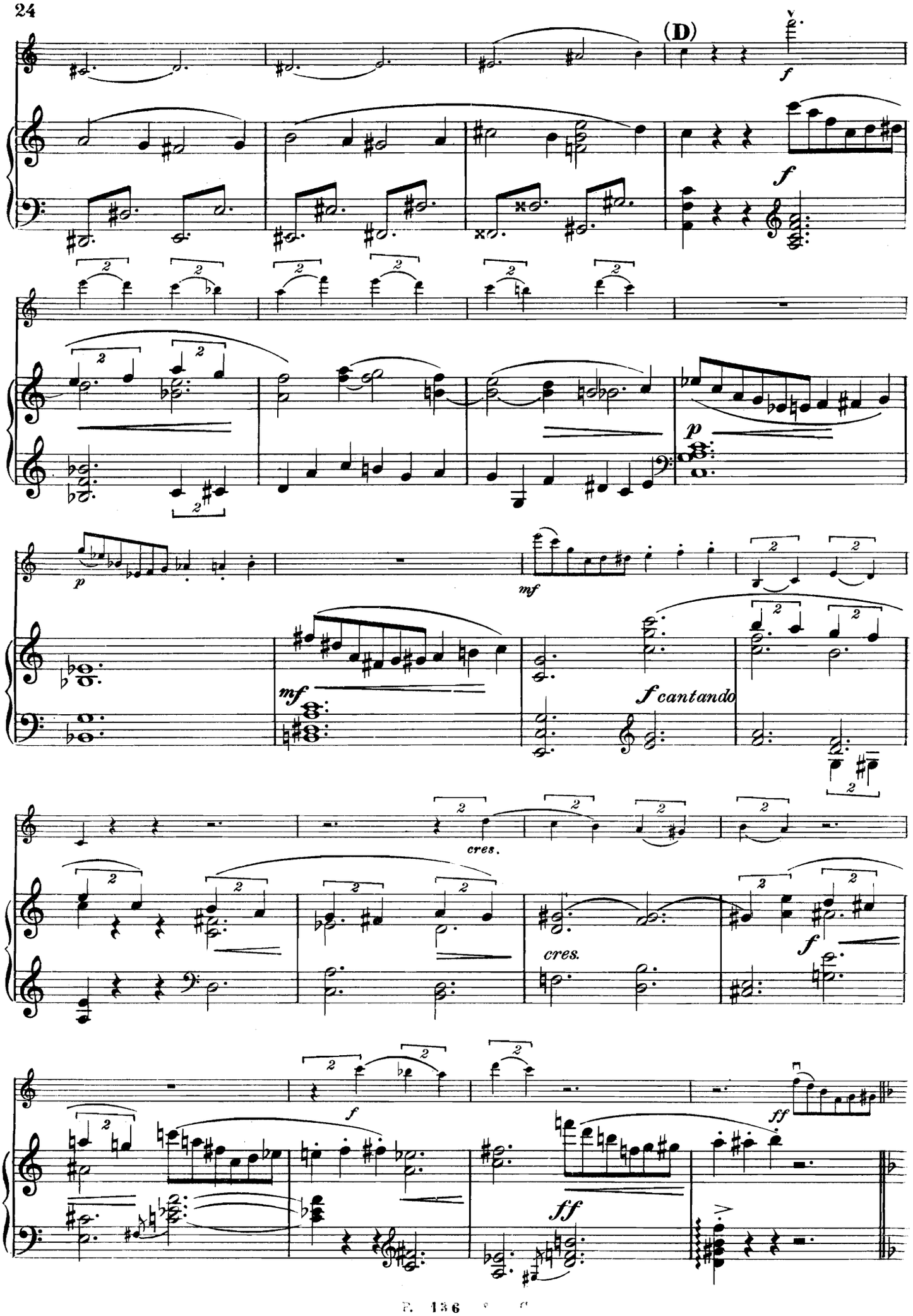
(D)
f
f
p
p
mf
mf
f cantando
cres.
cres.
f
f
ff
ff

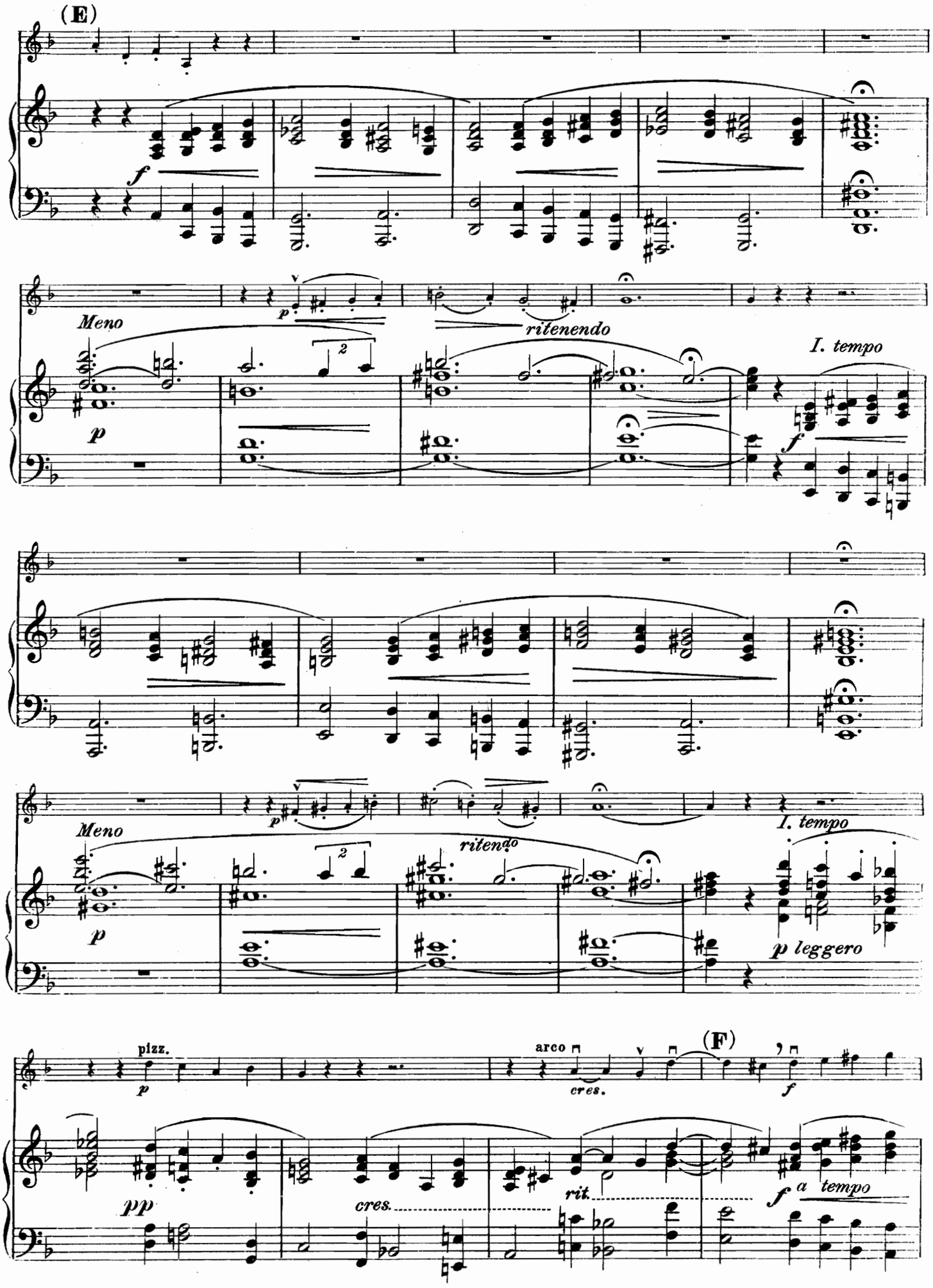
(E)
f
Meno
p
ritenendo
I. tempo
f
Meno
p
ritendo
I. tempo
p leggero
pizz.
p
arco
cres.
(F)
f
pp
cres.
rit.
f
a tempo

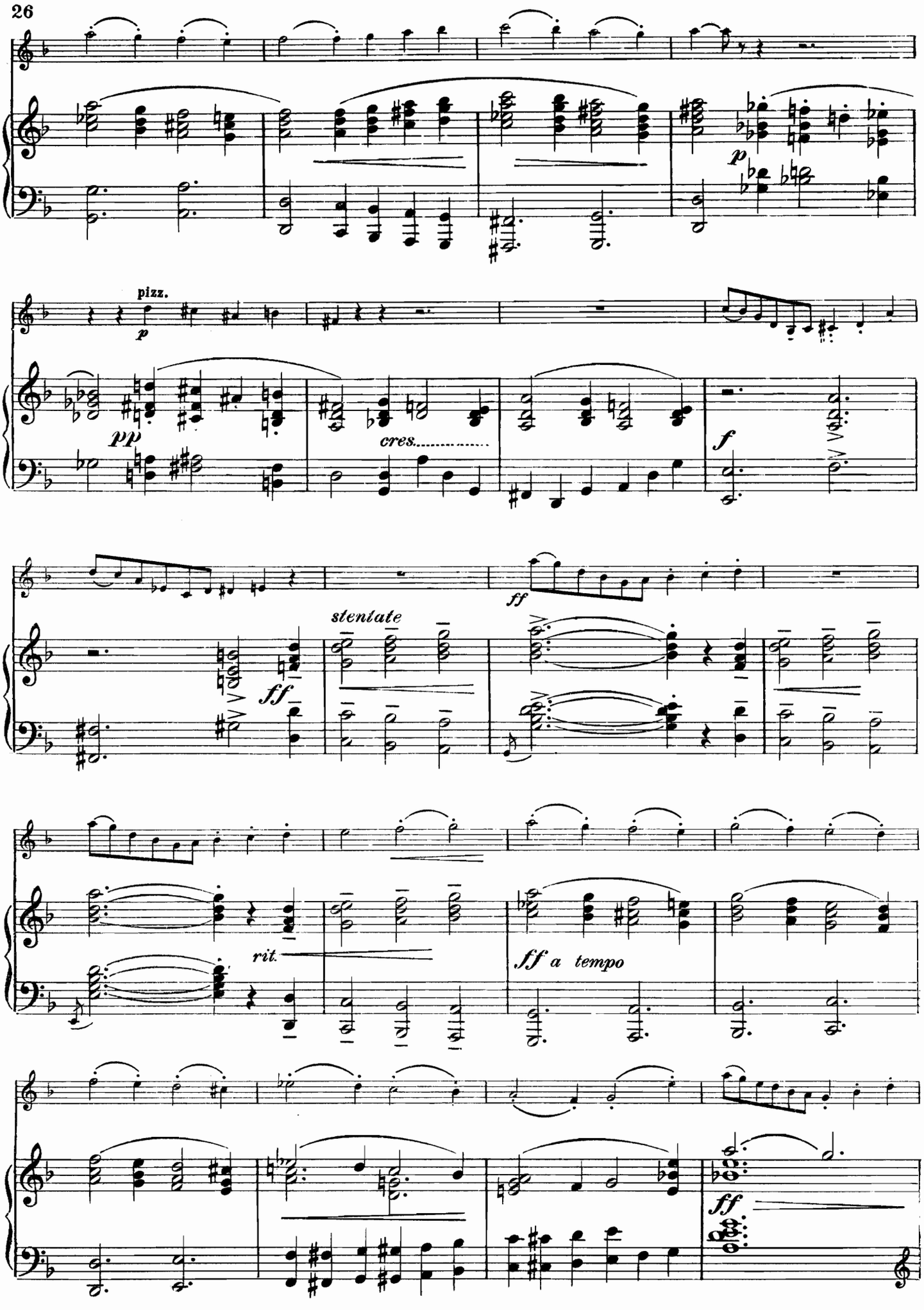
p
pizz.
p
pp
cres.
f
ff
ff
stentate
rit.
ff a tempo
ff

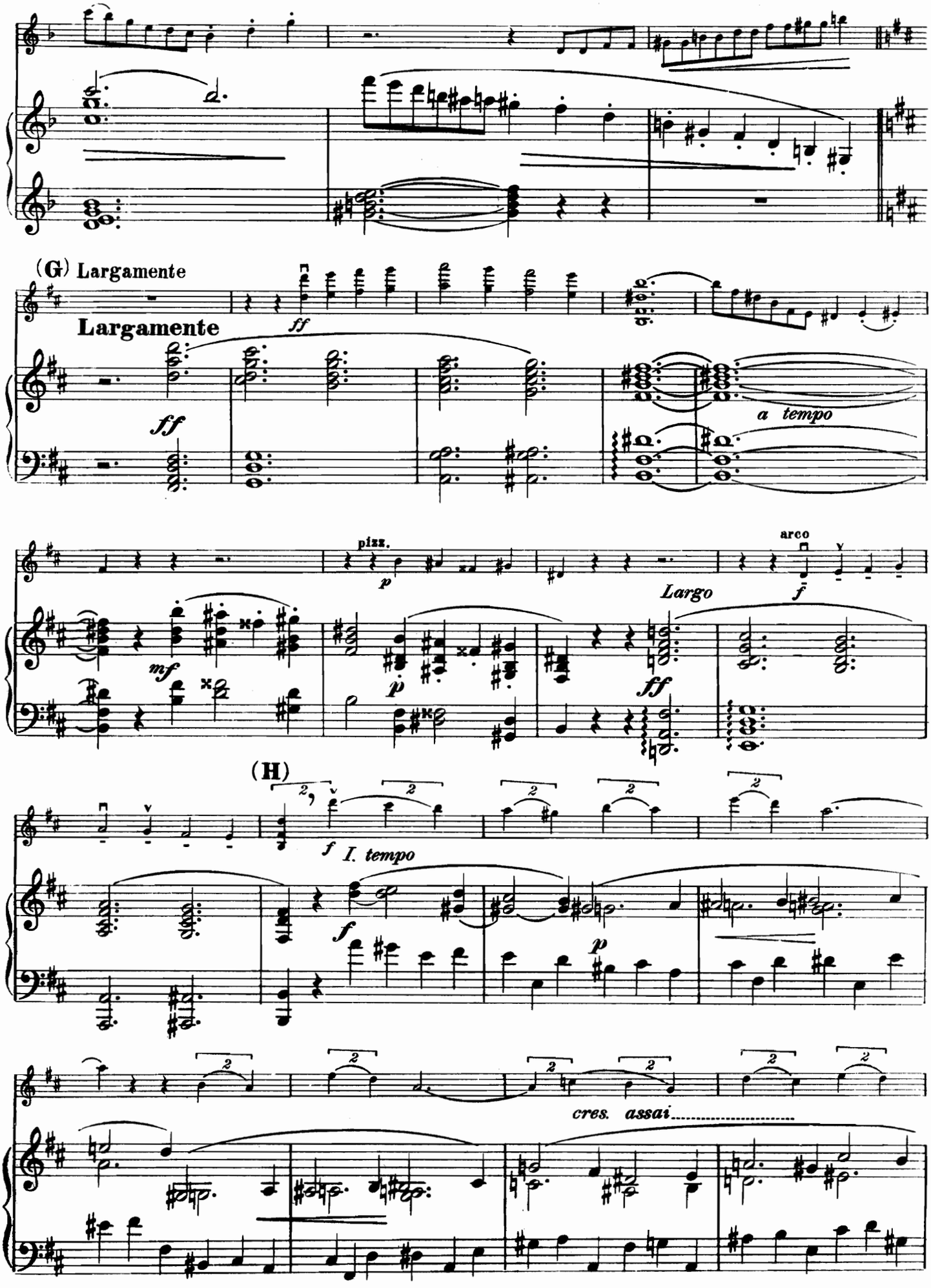
(G) Largamente
Largamente
ff
ff
a tempo
pizz.
p
arco
Largo
f
mf
p
ff
(H)
f
I. tempo
f
p
cres. assai

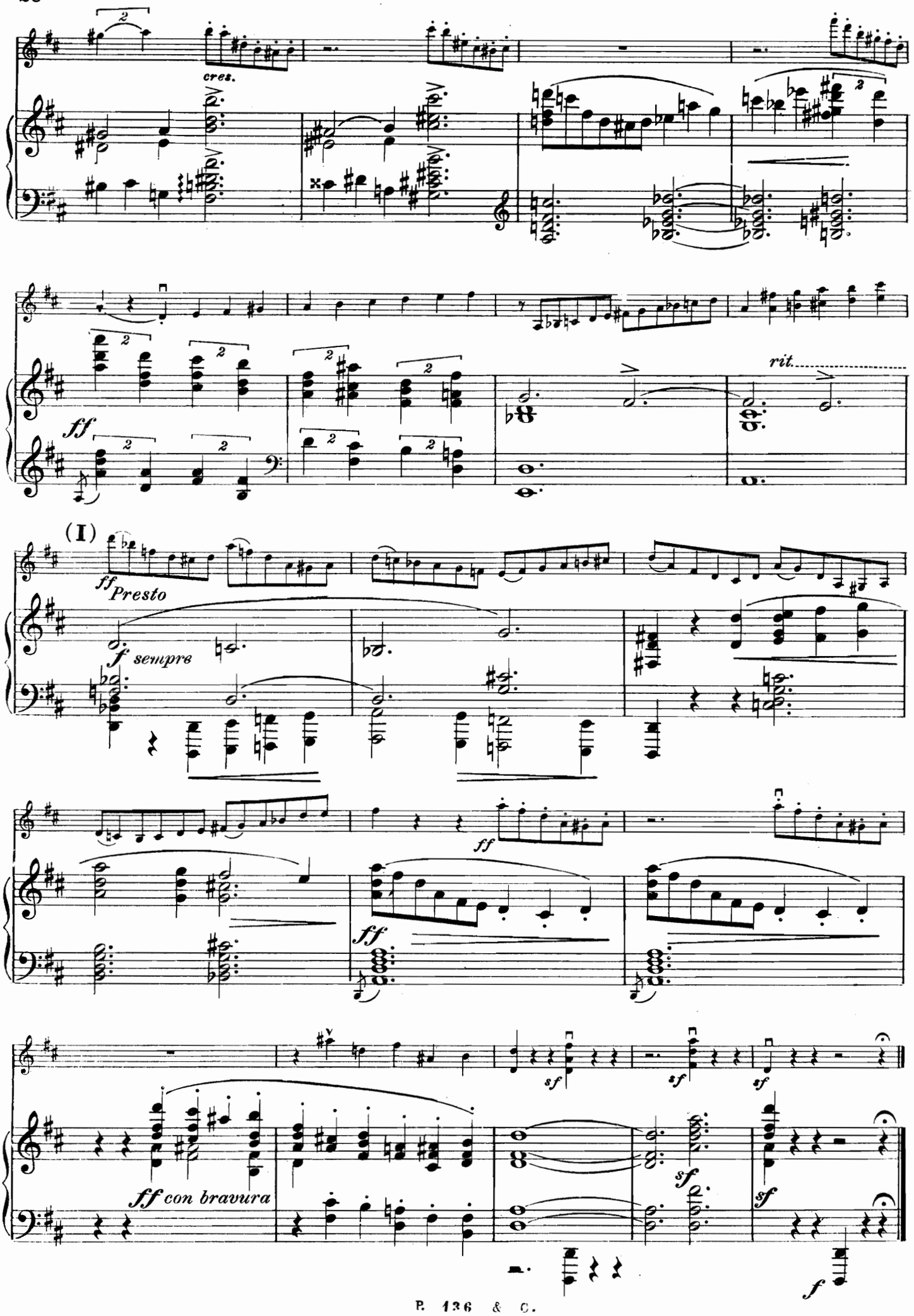
cres.
ff
rit.
(I)
ff Presto
f sempre
ff
ff
sf
sf
sf
ff con bravura
sf
f