

ret 1.10
V

Six Préludes

pour
PIANO

par
H. PACHULSKI.

Op. 8.

N° 1 C-moll.....	20 cop.	N° 4 F-dur.....	20 cop.
„ 2 F-moll.....	30 „	„ 5 B-moll.....	30 „
„ 3 As-dur.....	30 „	„ 6 Des-dur.....	20 „

Prix Compl. 1 Rbl.

Propriété de l'éditeur

P. JURGENSON,

*Commissionnaire de la Chapelle de la Cour, de la Société Impériale Musicale
Russe et du Conservatoire à Moscou.*

MOSCOU,

Neglinny pr. 14.

LEIPZIG,

Talstrasse. 19.

St.-Petersbourg, chez J. Jurgenson. | Varsovie & Kiew, chez L. Idzikowski.

Sole Agents for the British Empire

Breitkopf & Härtel, London.

A Mademoiselle SOPHIE POZNANSKA.

SIX PRELUDES

pour

PIANO

par

H. PACHULSKI

N^o 1. C-moll..... 20 cop.

„ 2. F-moll..... 30 „

„ 3. C^{is}-dur..... 30 „

OP 8.

Prix Compl. 1 Rbl.

N^o 4. F-dur..... 20 cop.

„ 5. B-moll..... 30 „

„ 6. D^{es}-dur..... 20 „

Propriété de l'éditeur

P. JURGENSON à MOSCOU,

Commissionnaire de la Chapelle de la Cour, de la Société Impériale Musicale Russe
et du Conservatoire à Moscou.

St.-Petersbourg, chez J. Jurgenson. — Varsovie & Kiew, chez L. Idzikowski.

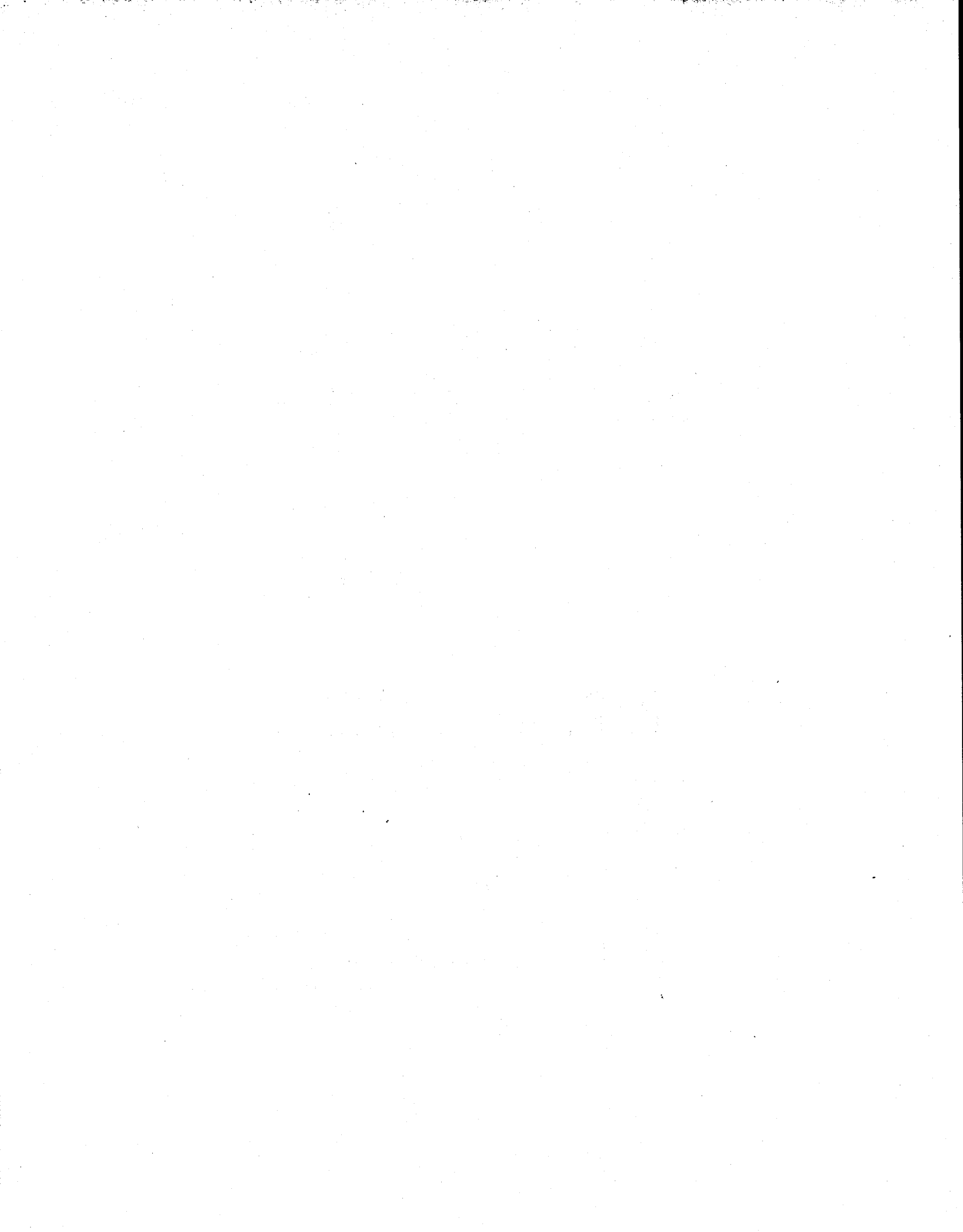

PRÉLUDE, N^o 1.

H. Pachulski, Op. 8, N^o 1.

Andante.

PIANO.

piano e espressivo

con pedale

Ca. *

forte *riten.* *p*

Fin. *

a tempo *pp*

p

crescendo

riten. *più lento* *pp*

PRÉLUDE, N° 2.

N° 2.

Molto animato.

PIANO.

piano e leggero

La. * La. * La. *

La. * La. * La. * *simile*

cresc.

piano e scherzando

Ped. * *Ped.* * *simile*

più forte

crescendo

forte

un poco riten. *a tempo*

dimin. *piano*

animato

mf *forte*

p

p *pp*

8

pp

PRELUDE, N^o 3.

N^o 3.

PIANO.

Presto agitato.

forte

*Ped. * Ped. * Ped. * Ped. * simile*

PRELUDE, N° 4.

N° 4.

Animato.

piano

La. * *La.* * *simile*

p

più forte

PRÉLUDE, N°5.

N°5.

Andantino.

PIANO.

piano e cantabile

sempre con pedale

mp

mp

mf

più agitato e espressivo

riten. *a tempo primo*

piano

mp

PRÉLUDE, N^o 6.

N^o 6.

PIANO.

Sostenuto.

piano e dolce

p

f

ff

