FANTAISIE

sur des motifs de l'opera:

La Somnambula

de V. Bellini,

pour la

GUITARE

composée

par

Jean Padovetz.

Œuvre 24.

N°. 5011.

Pr. 45 x C.M.

VIENNE,

chez Ant. Diabelli et Comp.

Graben N°. 1133.

Maestoso.

INTRODUCTION.

Andante.

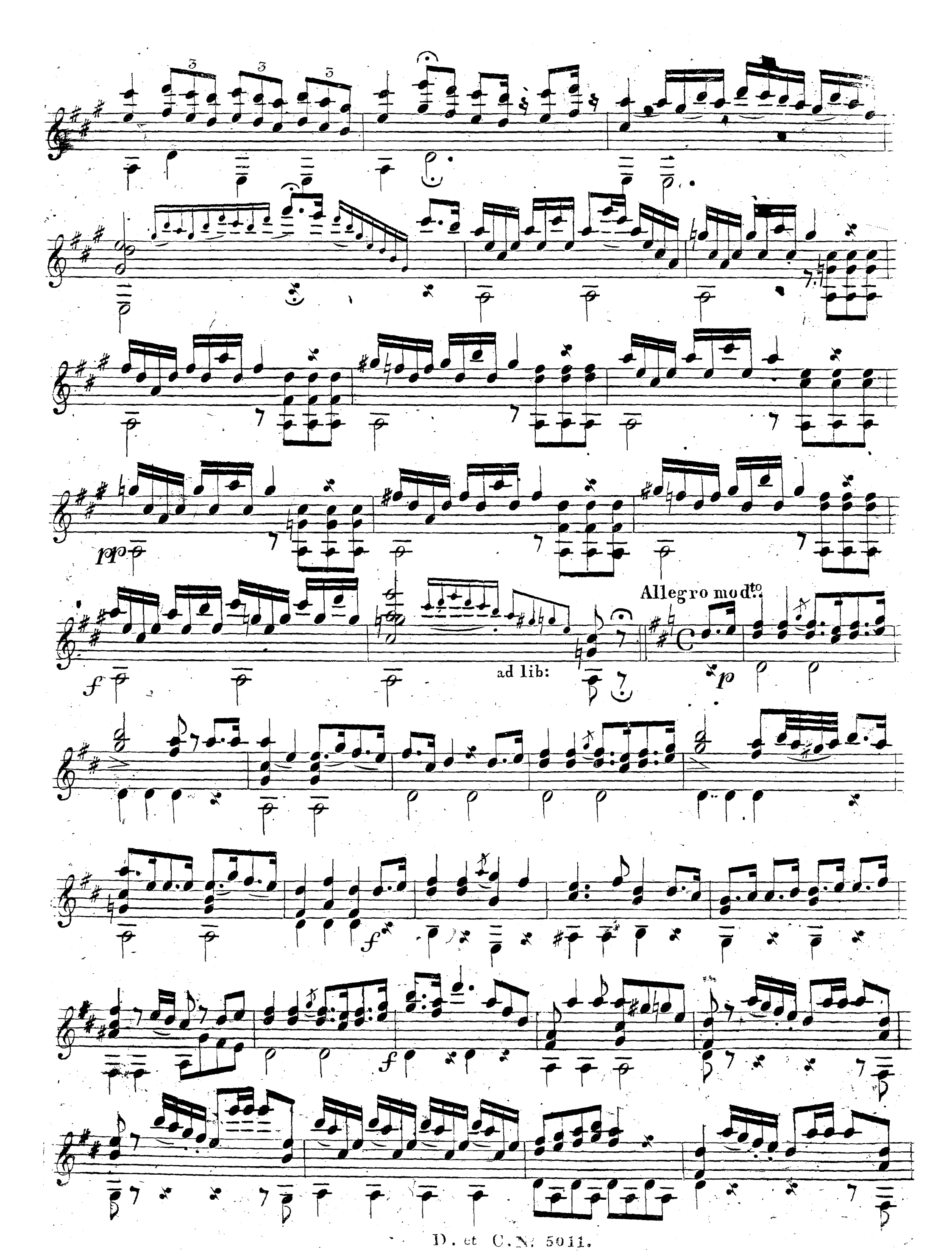
Allegro mod.to
ad lib:

Allegro mod:

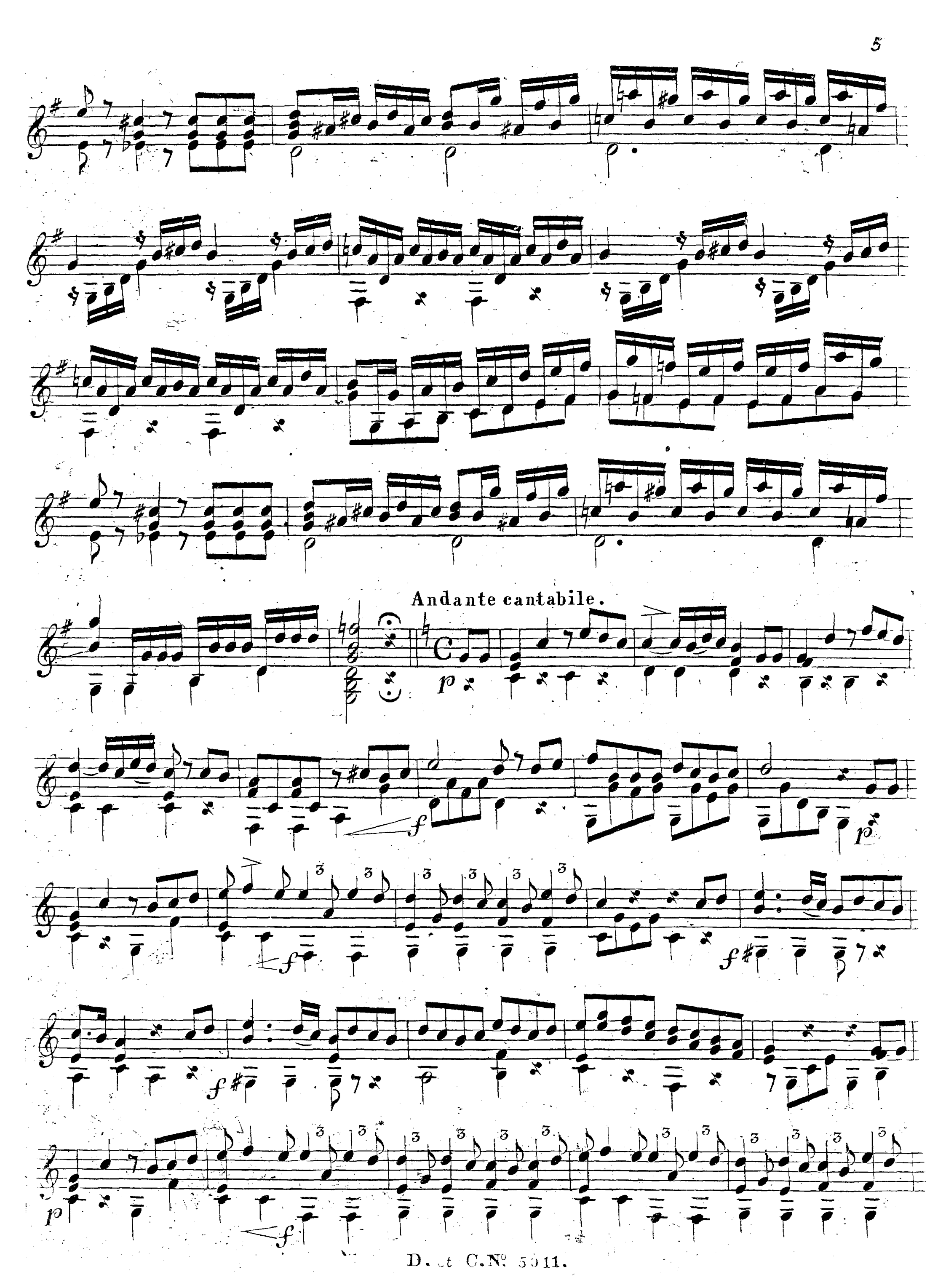
Andante cantabile.

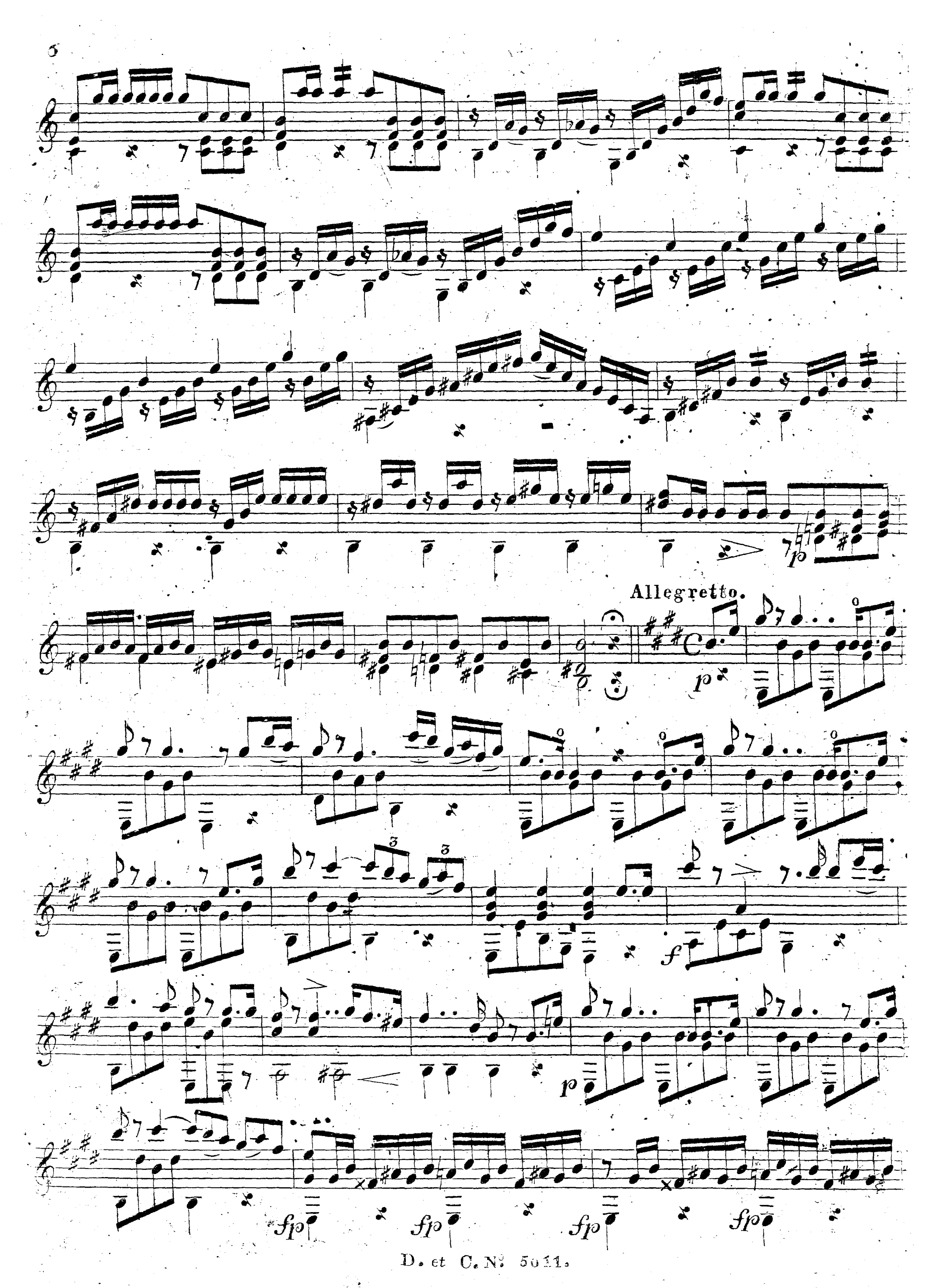
Allegretto.

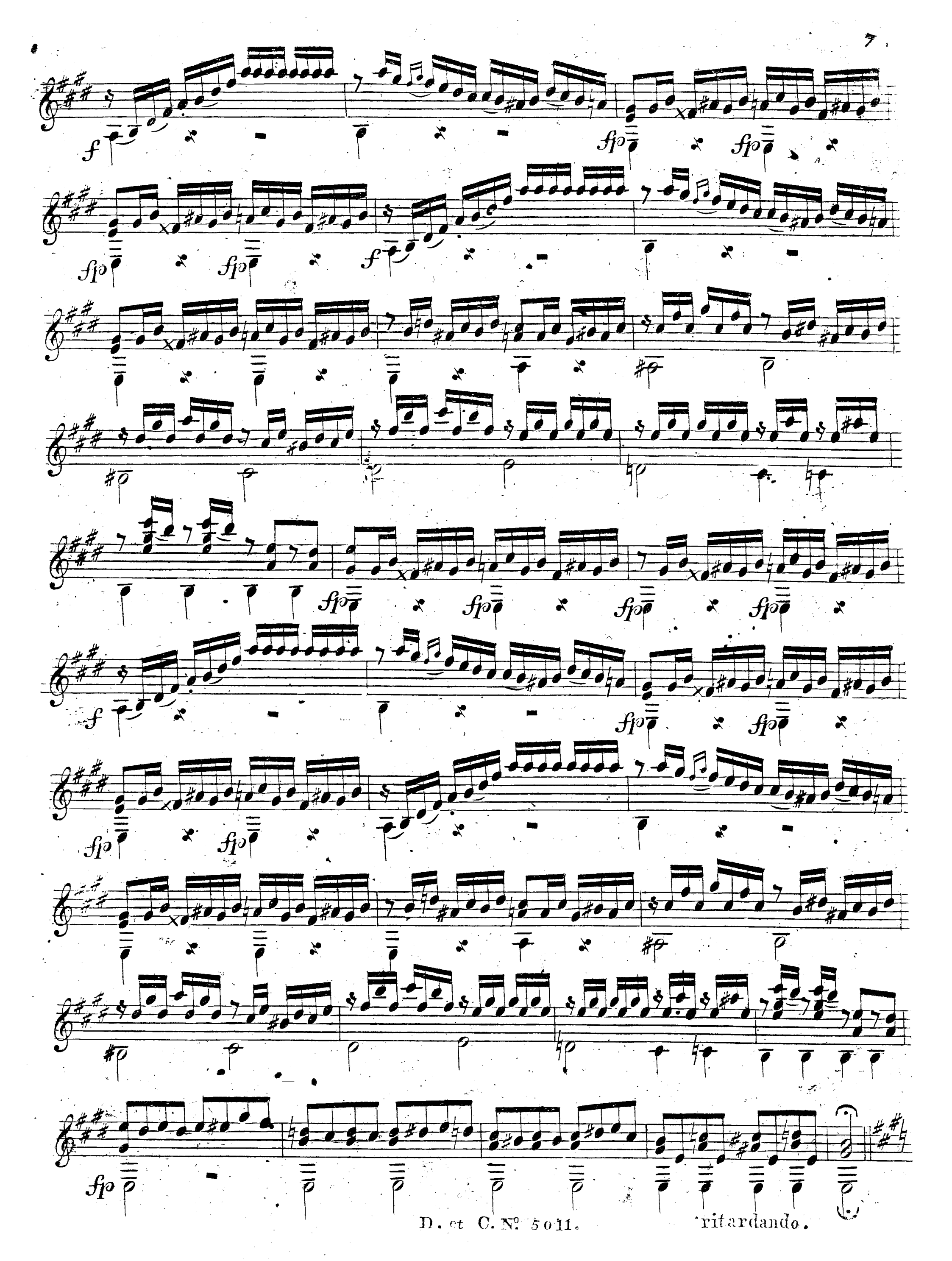
f
cdf
fp
ritardando.

Moderato.

p f p f f f f p p f p f fp cres: f p cres: f

Allegretto.

p

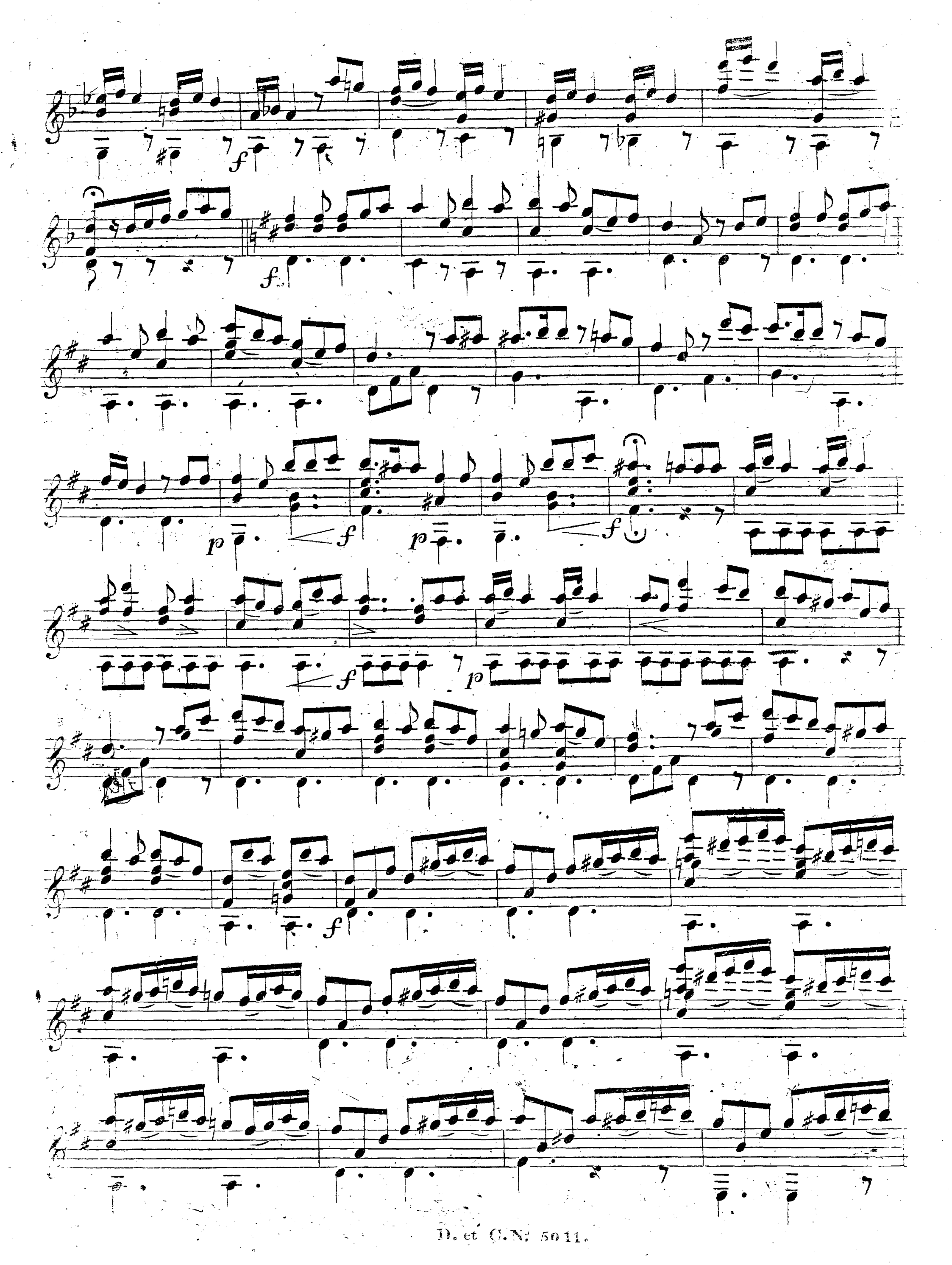
f
f
p
f
p
f
f
p
f
f

All.o moderato assai.

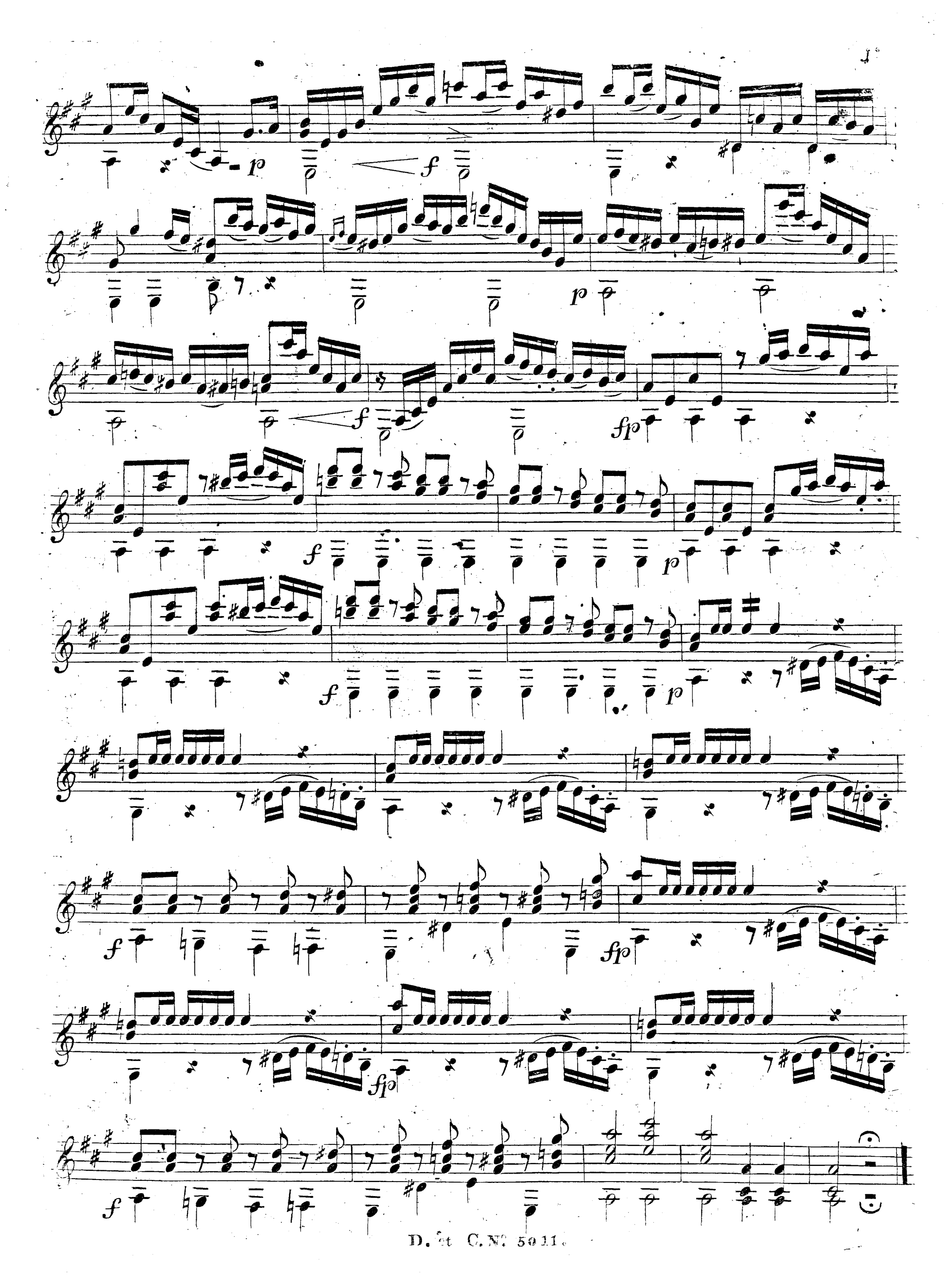
p
f
p
f
fp
f
p
f
p
f
fp
fp
f