

# 43 GHIRIBIZZI

Nº- 3  
(MS-43)

ARMONIZADO POR LUIS ALVAREZ

PAGANINI

♩=90

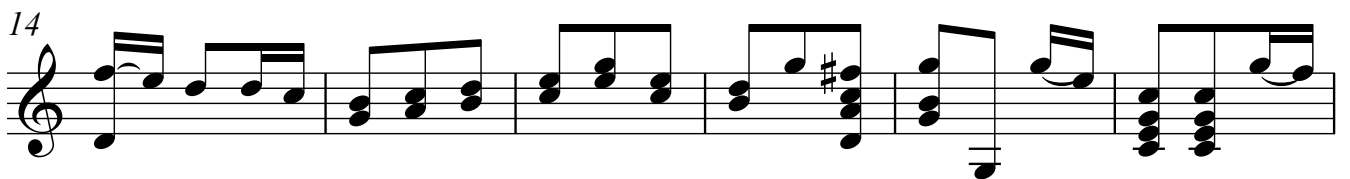
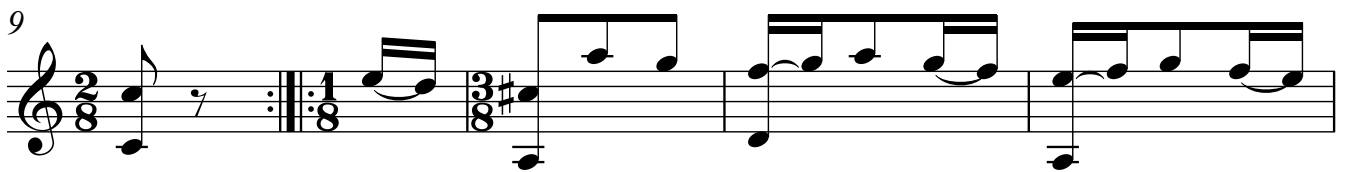

24

30

34

40

47

53

58
