

43 GHIRIBIZZI

Nº- 6
(MS-43)

ARMONIZADO POR LUIS ALVAREZ

PAGANINI

$\text{♩} = 120$

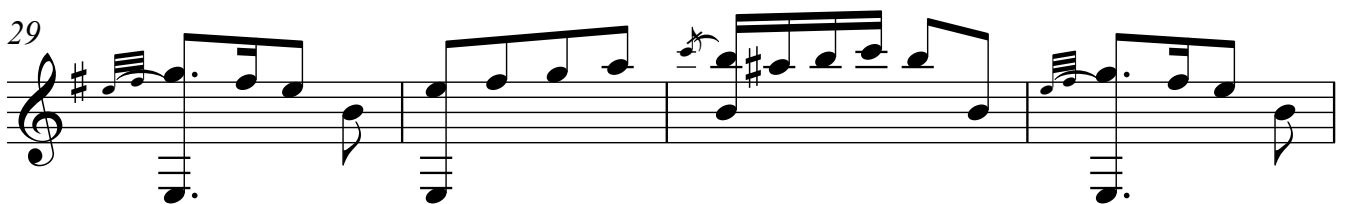
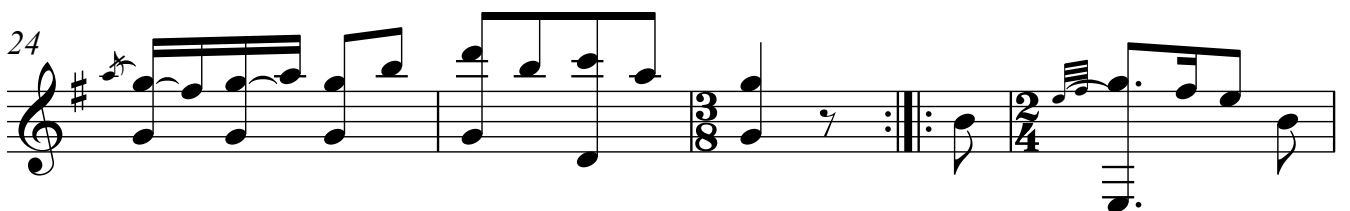
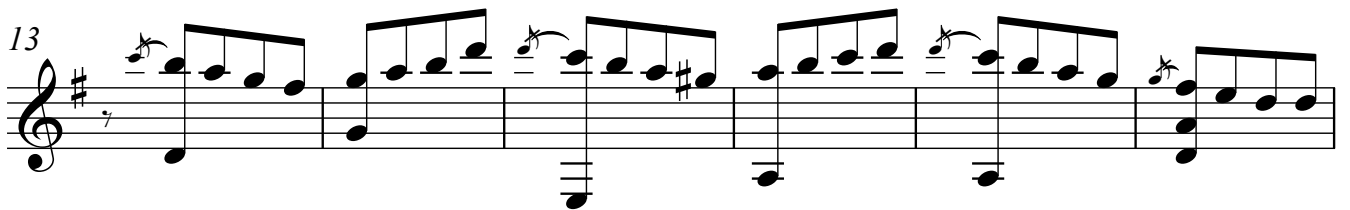
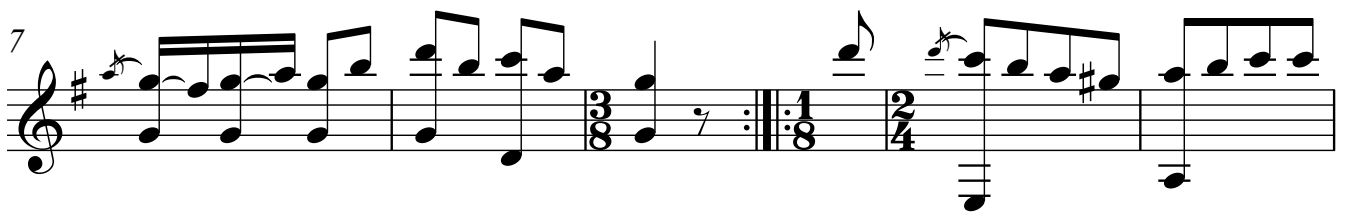
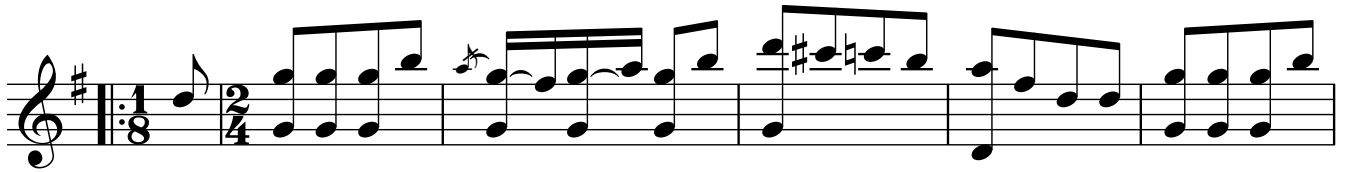

33

38

42

47

53

58
