

43 GHIRIBIZZI

Nº- 41
(MS-43)

ARMONIZADO POR LUIS ALVAREZ

PAGANINI

$\text{♩} = 120$

ALEGRO

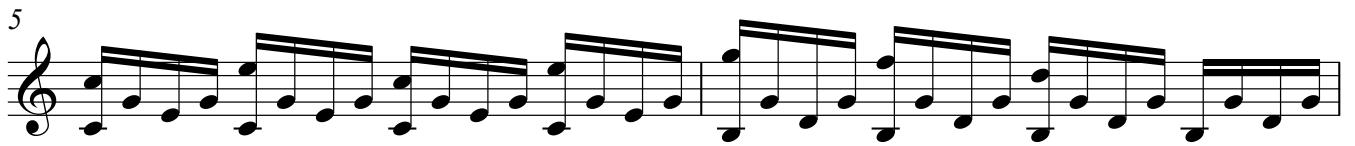

2

11

13

15

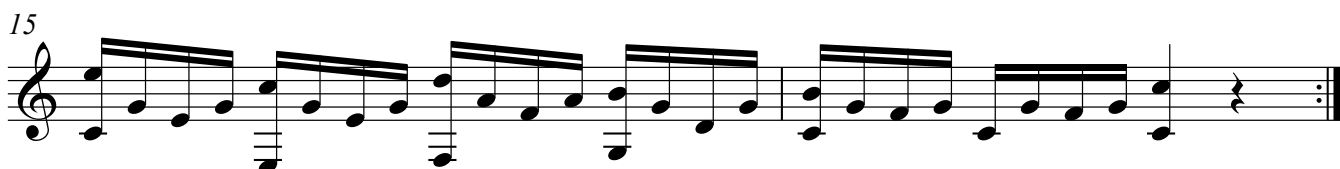

MINORE

17

21

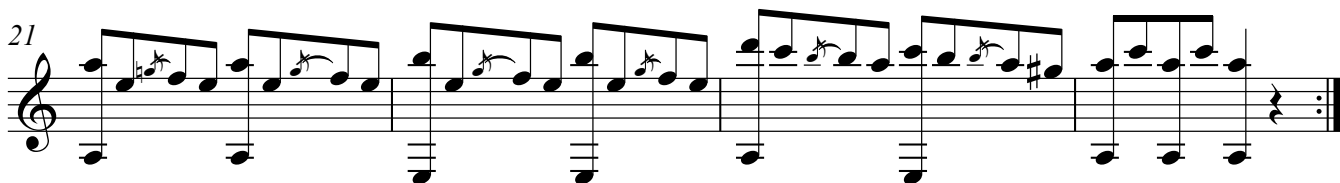

25

27

29

31

33

35

37

39
