

# 37 SONATAS

## Sonata N°- 19

(MS-84)

ARMONIZADO POR LUIS ALVAREZ

PAGANINI

Minueto

♩=80

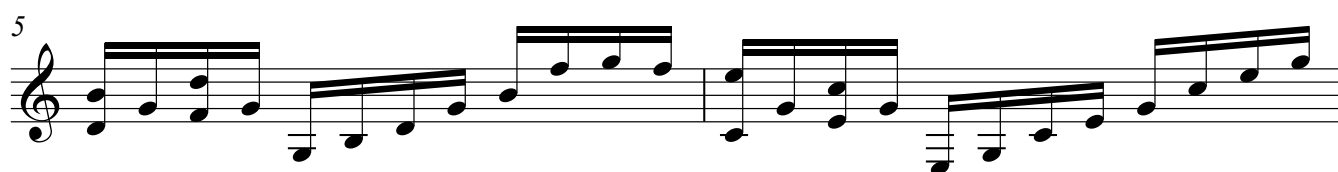
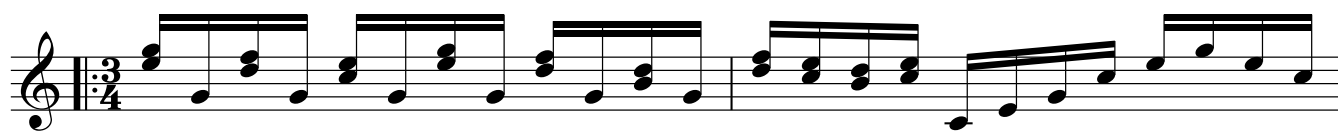

2 ♩=120 Alegreto

17

22

27

31

Minore

35

40

45

♩=80 Minueto

51

55

57

59

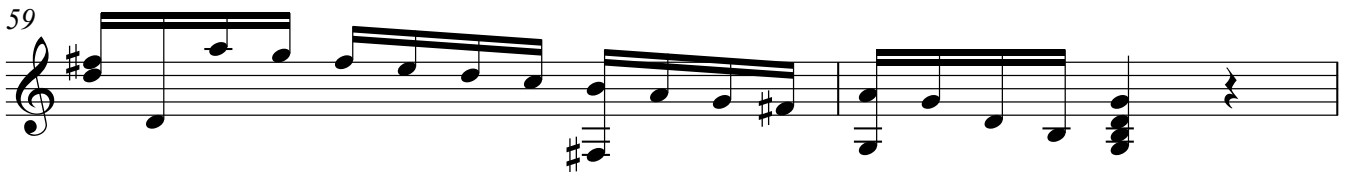

61

64

Alegreto

♩=120

67

73

80

