The Great Organ

In Plymouth Church (Mr. Beechers) Brooklyn N.Y.

Hunter, lith. Phila.

Pleyel's Hymn (Varied) U.C. Burnap	☆ 7½	The Morning Light (Varied) U.C. Burnap	☆ 7½
Offertoire op. 35. (No. 4. L. Wely	12½	Offertoire op. 23. (No. 2.) Batiste	3½
Home Sweet Home. Tras. op. 30. Dudley Buck	4.	Rondoletto by Spohr, op. 14. arr. by Wm. A. M. Diller,	6.
Fantasia, F Major A. Andrews	6.		

New York, Published by S.T. Gordon & Son, 13 East 14th St. Near 5th Av.

PLEYEL'S HYMN.

WITH VARIATIONS

For the Organ.

U. C. BURNAP.

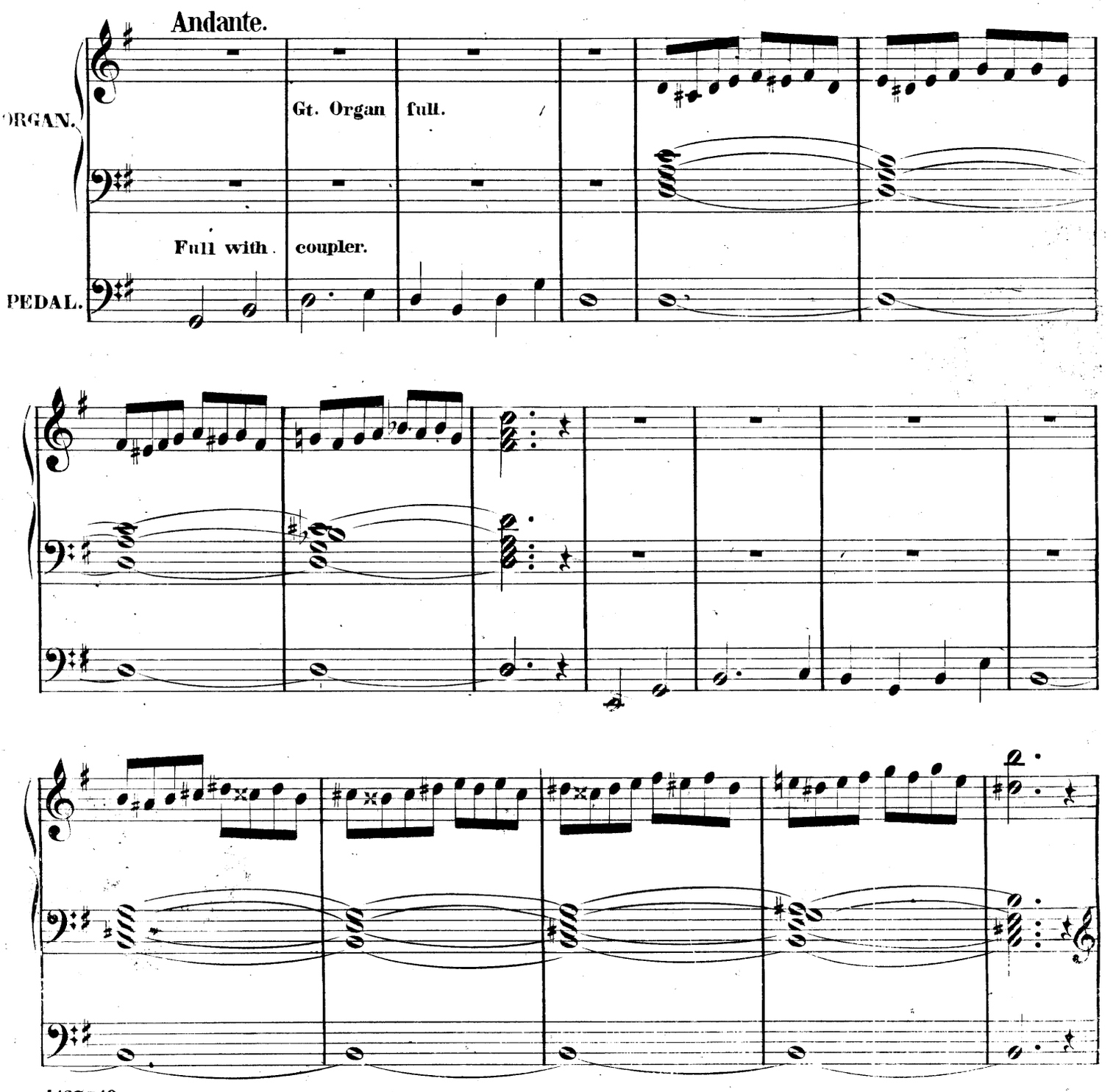

4137-10

Entered according to Act of Congress, AD. 1867 by S.T. GORDON, in the Clerk's Office of the Dist. Court for the South'n Dist. of N.Y.

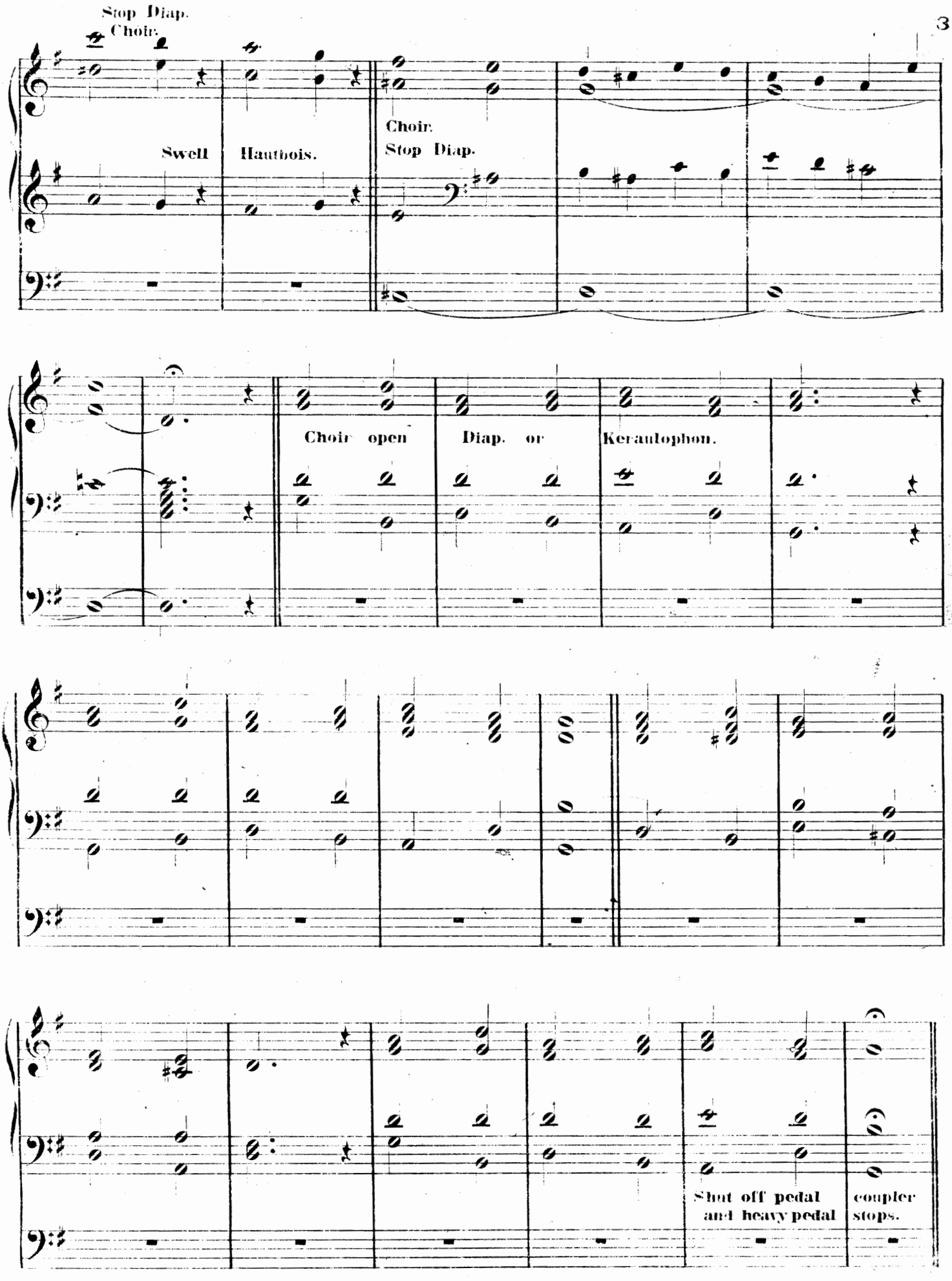
Stop Diap.
Choir.
Swell
Hautbois.
Choir.
Stop Diap.
Choir open
Diap. or
Keraulophon.
Shut off pedal
and heavy pedal
coupler
stops.

Gt. O. Claribella or Melodia.

Cantabile.

Swell Hautbois.

Gt. Organ.
Foundation stops.

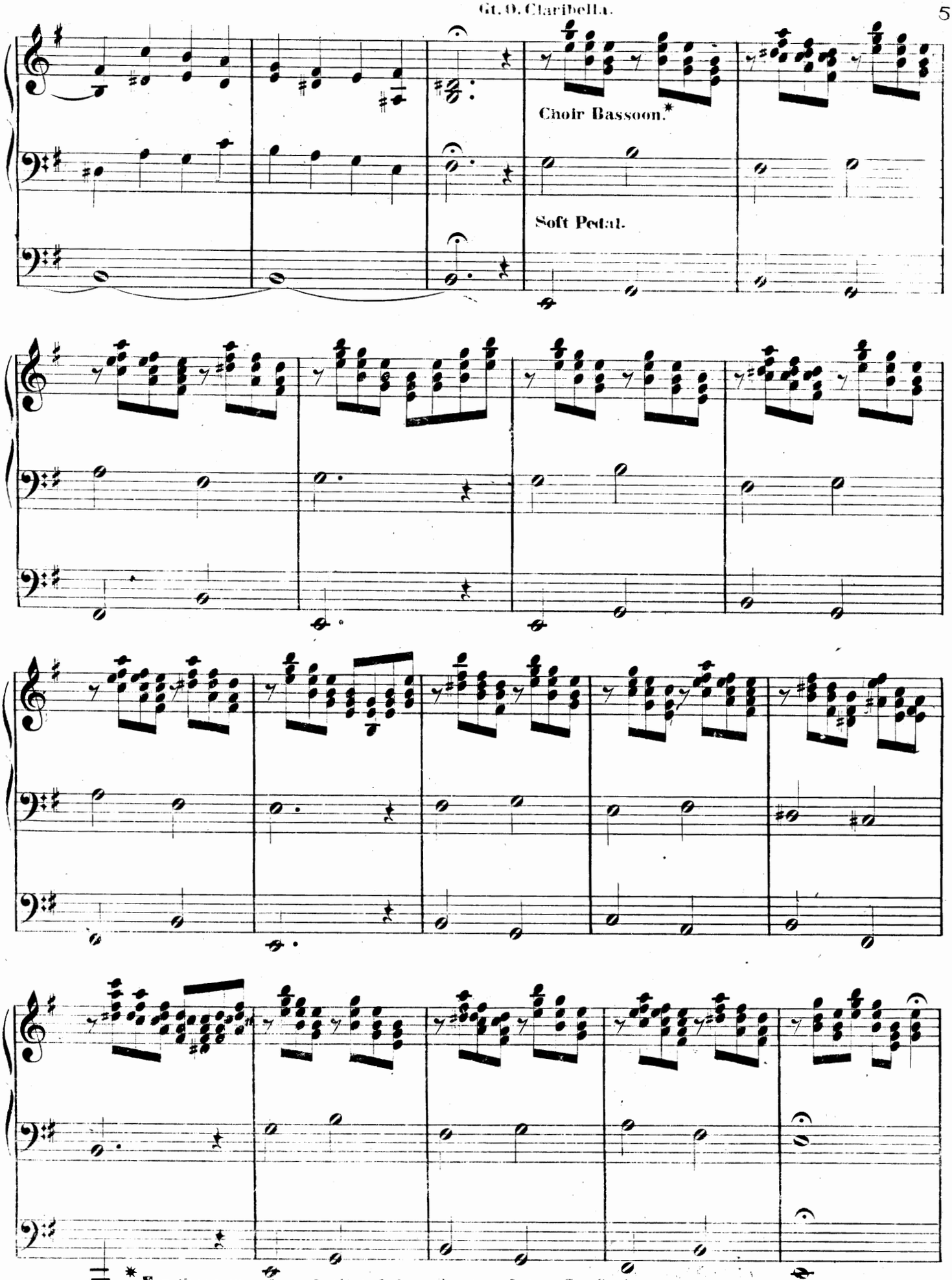

* For these may be substituted the Gamba of the Gt. Organ, and the broken chords may be played upon the stop Diap. or Melodia of the Choir Organ.

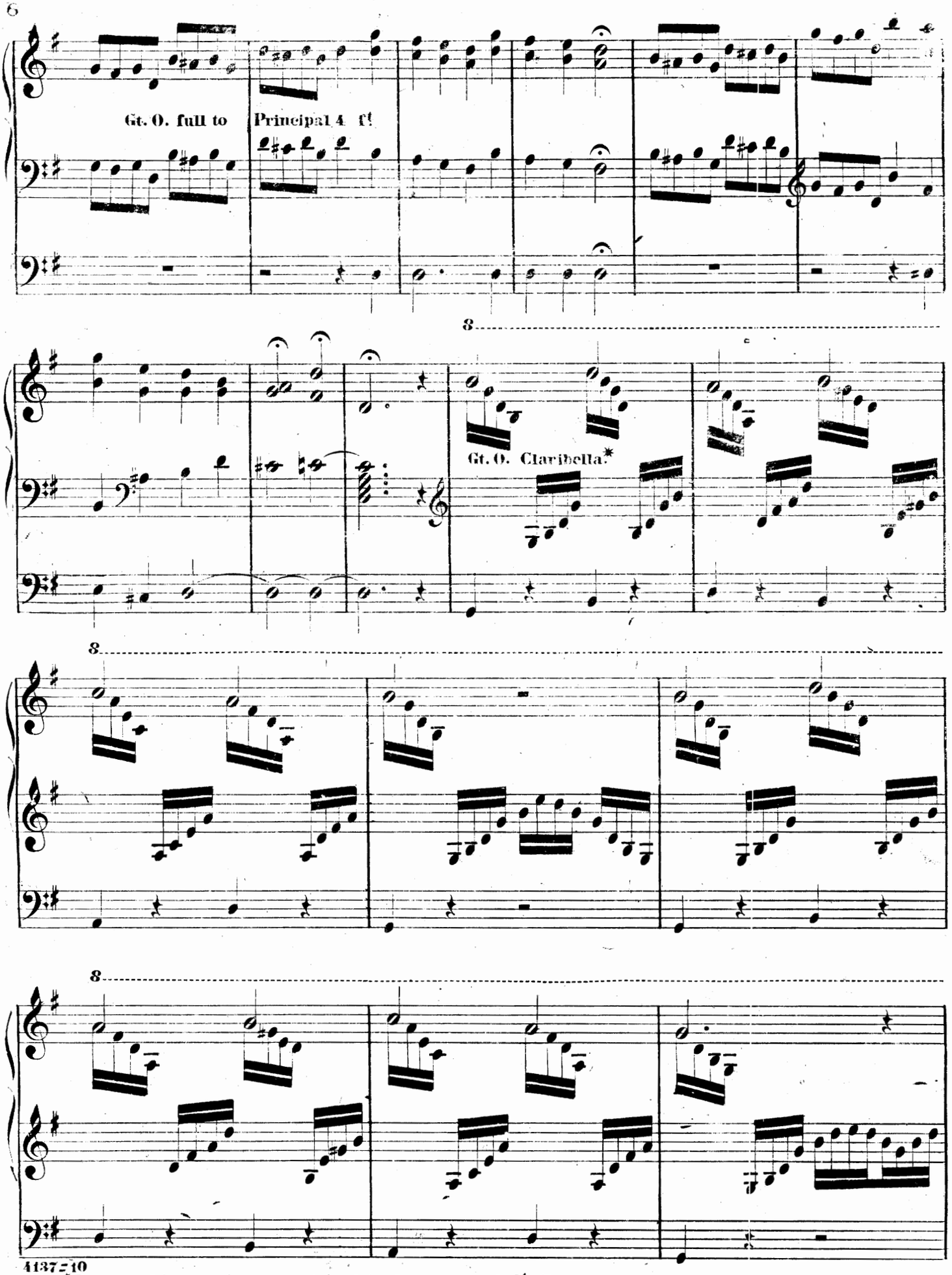

*In case this stop is not contained in the organ a 4 ft flute may be used, the hands playing an octave lower than above written.

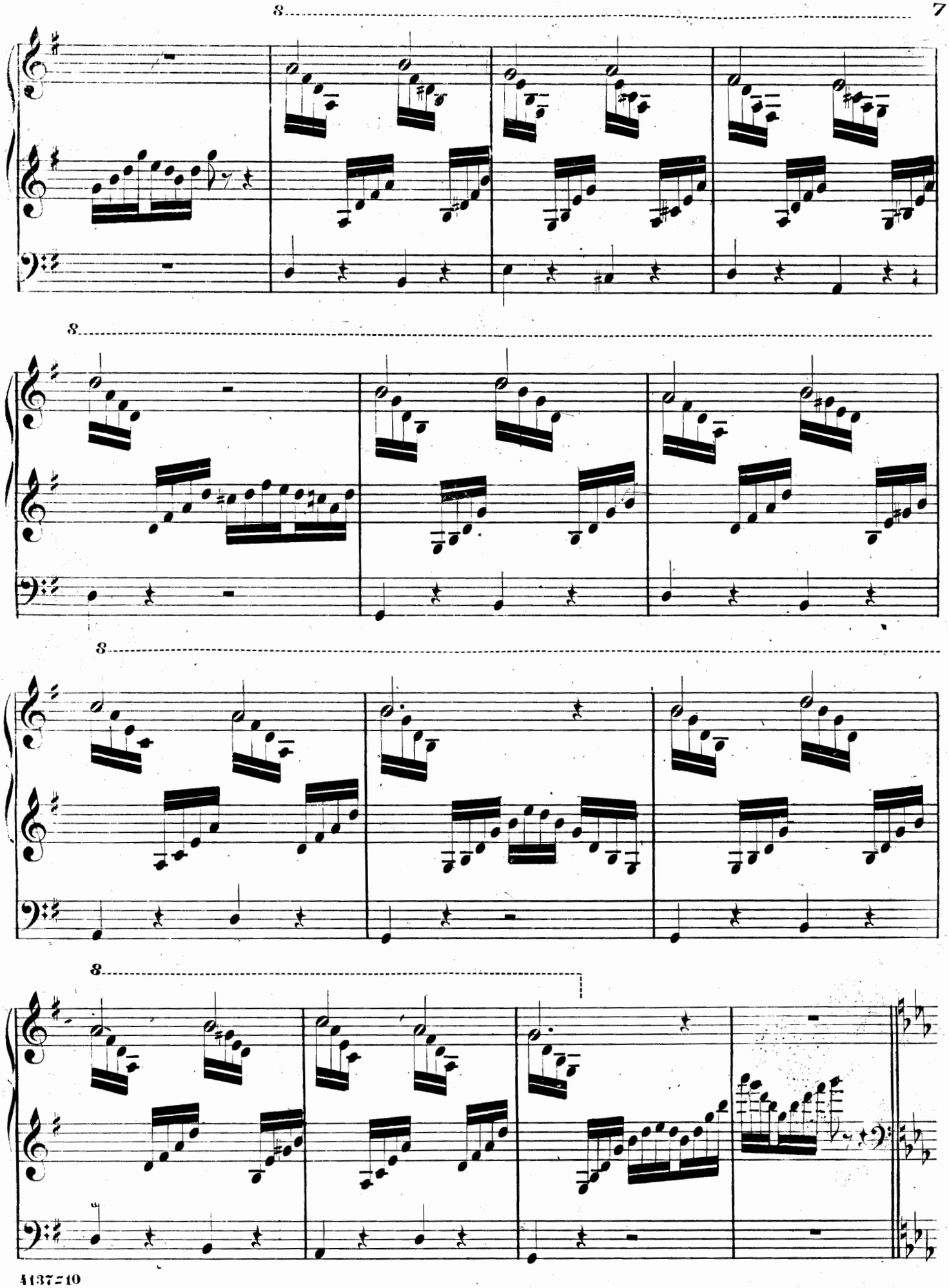

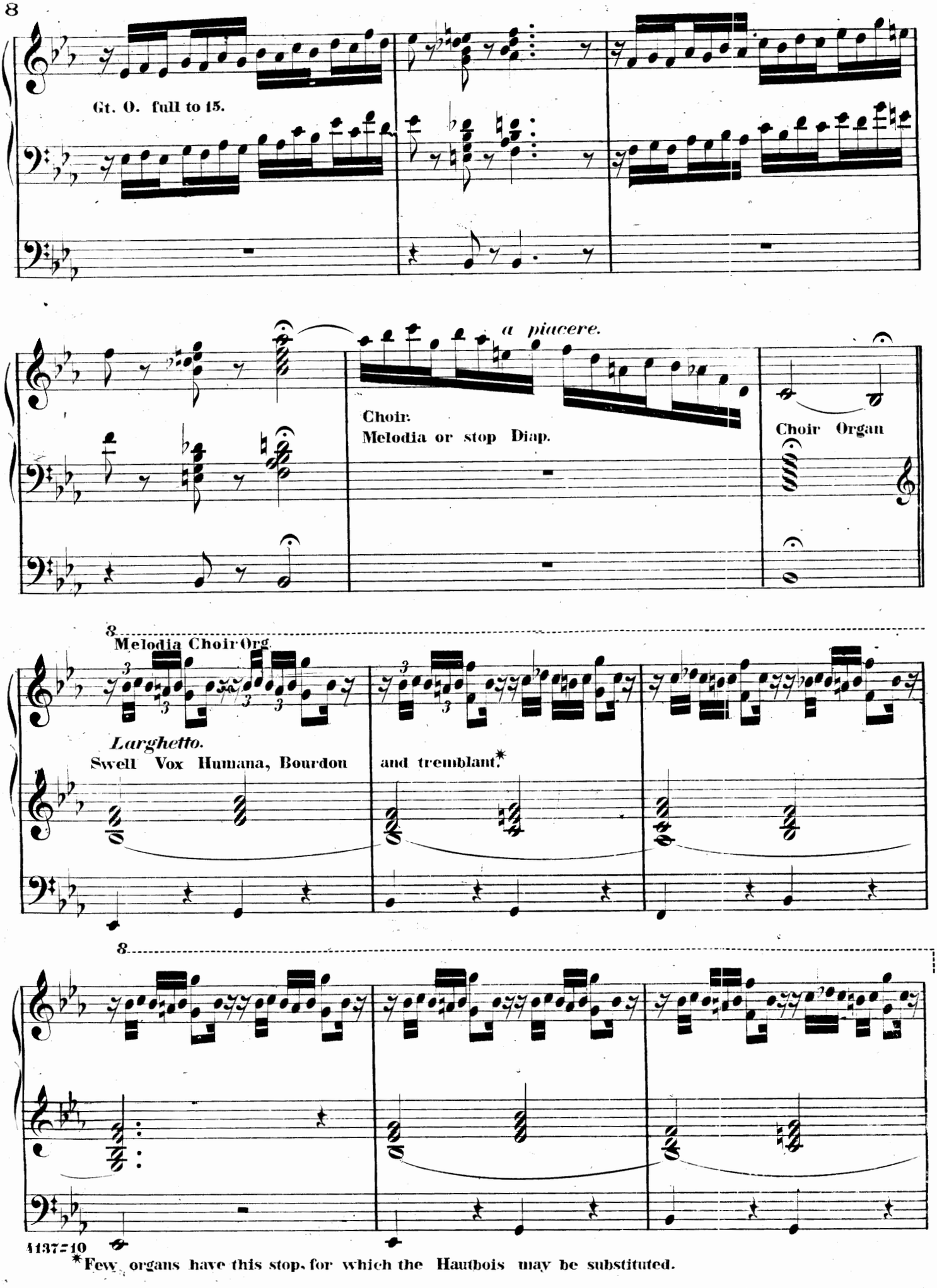

*Few organs have this stop, for which the Hautbois may be substituted.

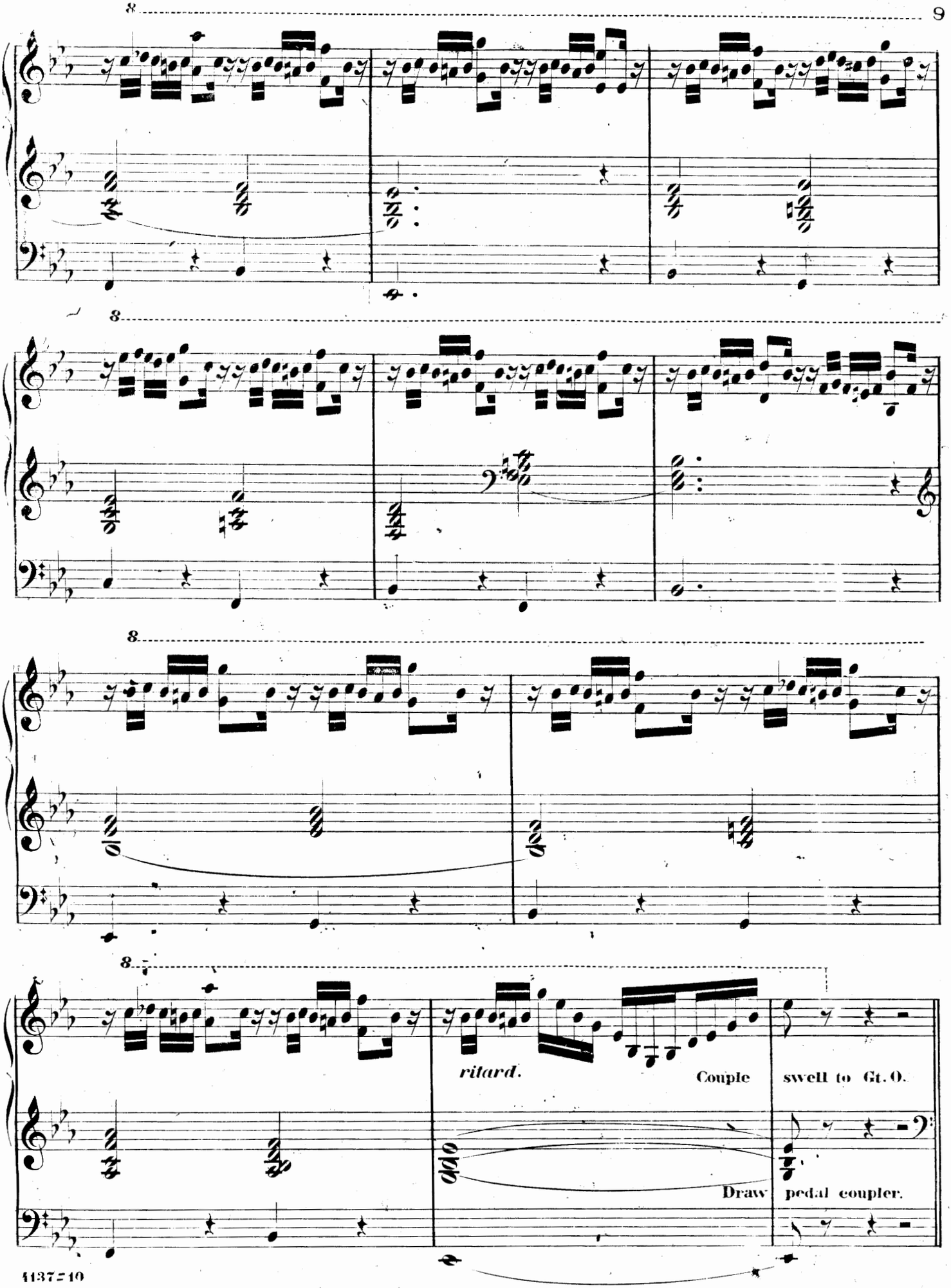
8
8
8
8
ritard.
Couple swell to Gt. O.
Draw pedal coupler.

Allegro.

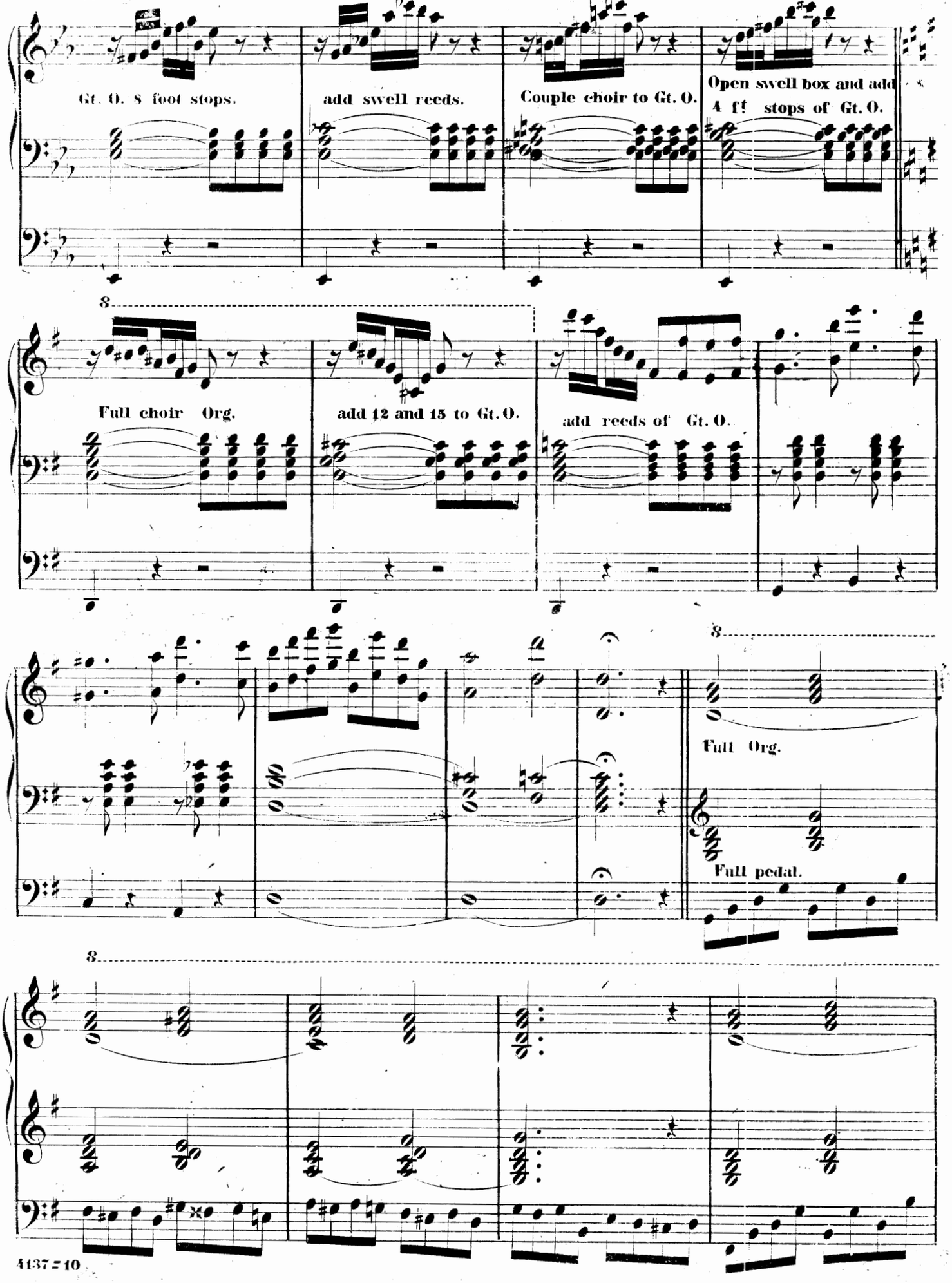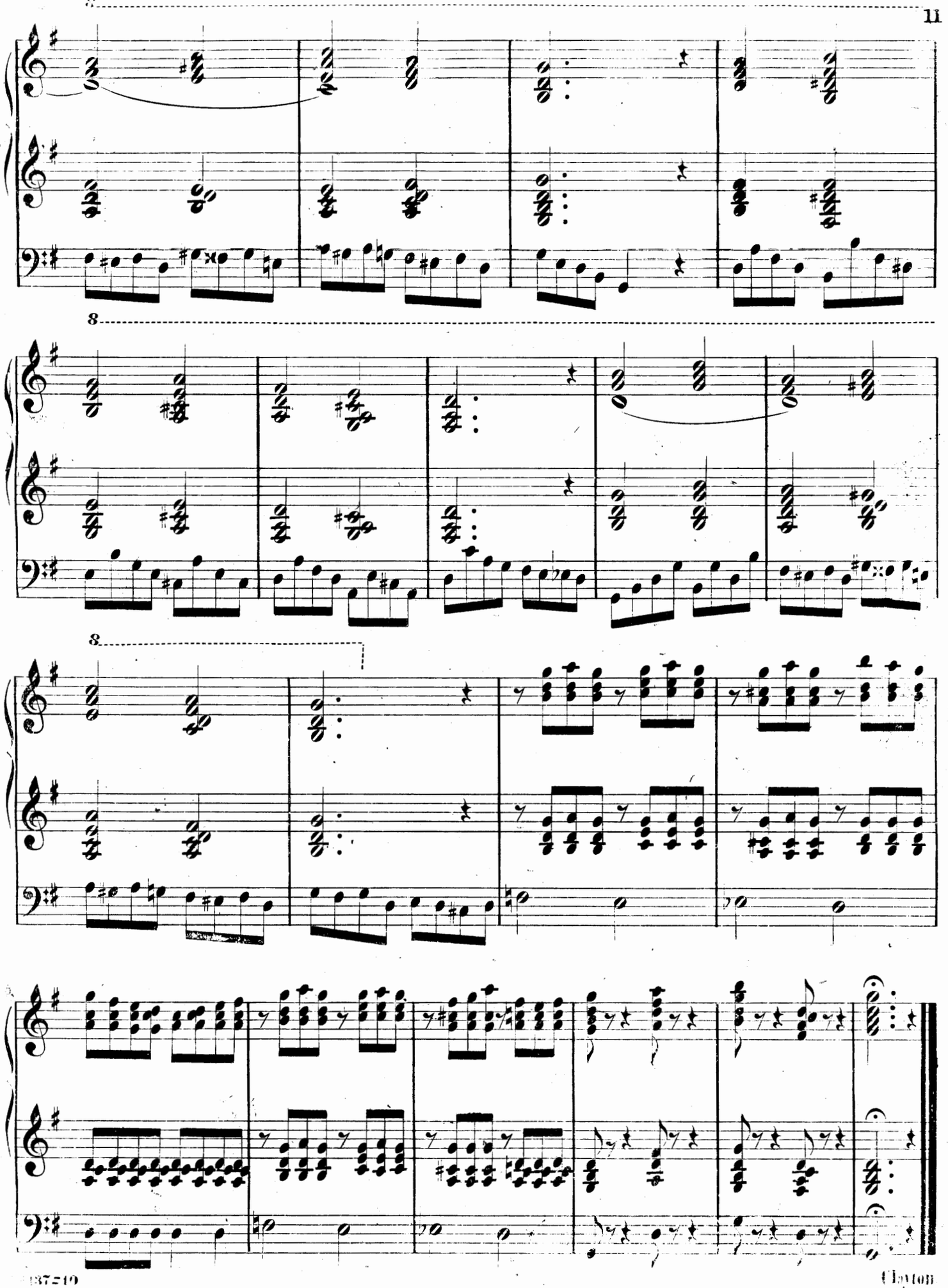
Gt. O. 8 foot stops.
add swell reeds.
Couple choir to Gt. O.
Open swell box and add
4 ft stops of Gt. O.
8
Full choir Org.
add 12 and 15 to Gt. O.
add reeds of Gt. O.
8
Full Org.
Full pedal.
8