

Score

Tambiteado

Gustavo Porras

♩. = 120

Solo

Guitar 1

Guitar 2

Guitar 3

Guitar 4

Electric Bass

7

Gtr. 1

Gtr. 2

Gtr. 3

Gtr. 4

E.B.

14

Gtr. 1

Gtr. 2

Gtr. 3

Gtr. 4

E.B.

21

Gtr. 1

Gtr. 2

Gtr. 3

Gtr. 4

E.B.

28

- **Gtr. 4:** Features a sequence of chords and single notes.

35

- **Gtr. 1:** Continues with chords and melodic lines, including a fermata.
- **Gtr. 2:** Continues with chords and melodic lines, including a fermata.
- **Gtr. 3:** Continues with rhythmic patterns and chords.
- **Gtr. 4:** Continues with chords and single notes.

42

Gtr. 1

Gtr. 2

Gtr. 3

Gtr. 4

E.B.

49

Gtr. 1

Gtr. 2

Gtr. 3

Gtr. 4

E.B.

56

56
Gtr. 1
Gtr. 2
Gtr. 3
Gtr. 4
E.B.

63

63
Gtr. 1
Gtr. 2
Gtr. 3
Gtr. 4
E.B.

70

Gtr. 1

Gtr. 2

Gtr. 3

Gtr. 4

E.B.

76

Gtr. 1

Gtr. 2

Gtr. 3

Gtr. 4

E.B.

un poco misterioso

82

Gtr. 1

Gtr. 2

Gtr. 3

Gtr. 4

E.B.

88

**Solo*

1/4

solo

Gtr. 3

Gtr. 4

E.B.

* Solo optativo de guitarra eléctrica, puede ser cualquier instrumento melódico incluso un improvisación

95

solo

Gtr. 3

Gtr. 4

E.B.

102

solo

Gtr. 3

Gtr. 4

E.B.

107

solo

Gtr. 3

Gtr. 4

E.B.

110

solo

Gtr. 3

Gtr. 4

E.B.

113

solo

Gtr. 3

Gtr. 4

E.B.

1/4

1/4

118

solo

Gtr. 1

Gtr. 2

Gtr. 3

Gtr. 4

E.B.

D.S. al Coda

mp.

124

Gtr. 1

Gtr. 2

Gtr. 3

Gtr. 4

E.B.

128

Gtr. 1

Gtr. 2

Gtr. 3

Gtr. 4

E.B.

134

139

Solo

Tambiteado

Gustavo Porras

$\text{♩} = 120$

57 6 22 Solo

89

97

105

108

111

119

D.S. al Coda

Puede ser guitarra eléctrica o cualquier otro instrumento melódico que se desee

Tambiteado

Gustavo Porras

♩. = 120

Tambiteado

66

74

83

un poco misterioso

34

D.S. al Coda

124

133

Tambiteado

Gustavo Porras

♩. = 120

8

16

24

32

41

49

57

Tambiteado

Gustavo Porras

♩ = 120

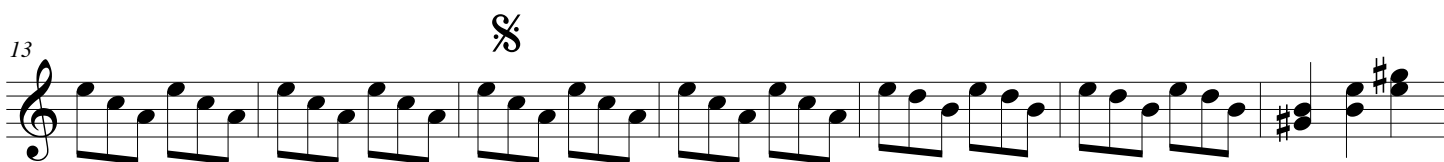
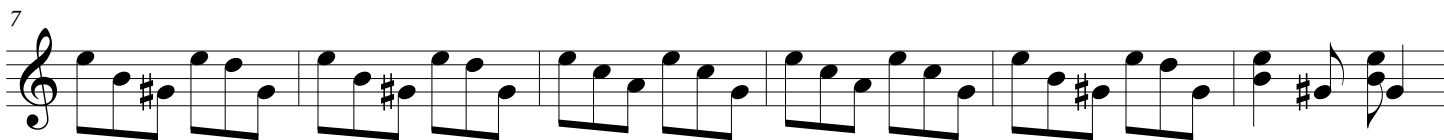
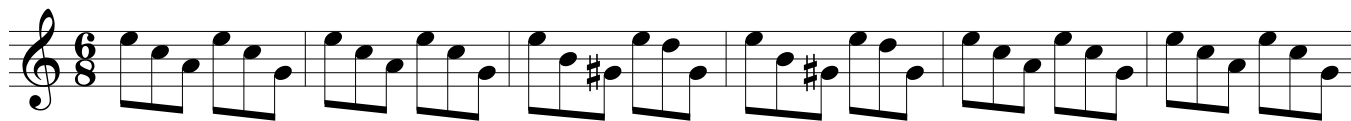

109

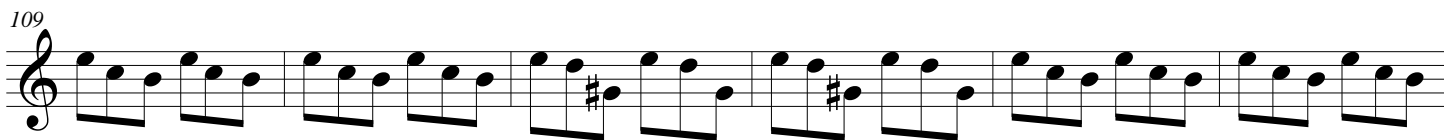

115

120

D.S. al Coda

⊘

126

133

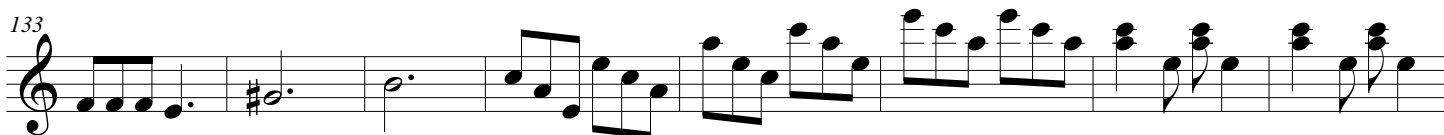

141

Tambiteado

Gustavo Porras

♩. = 120

Tambiteado

65

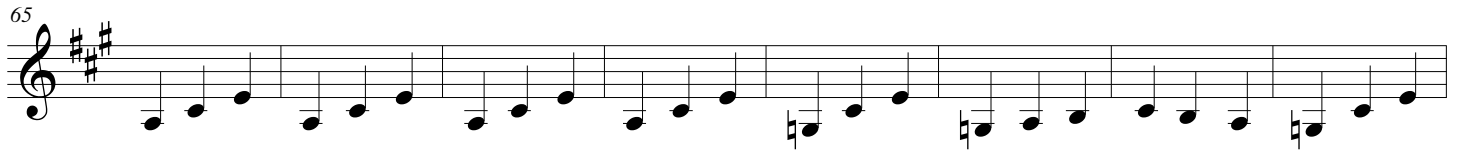

73

81

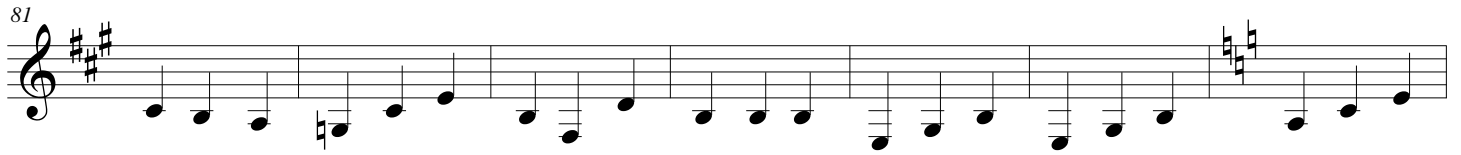

88

96

104

112

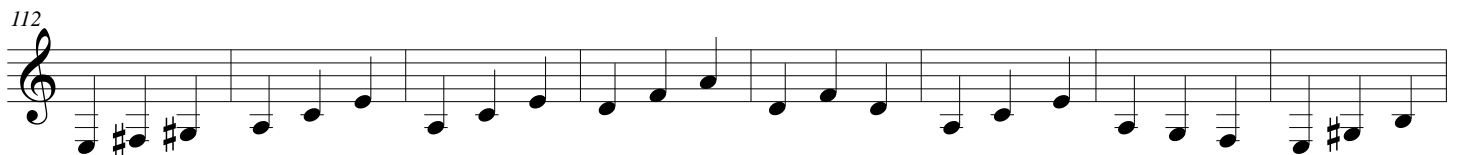

120

D.S. al Coda

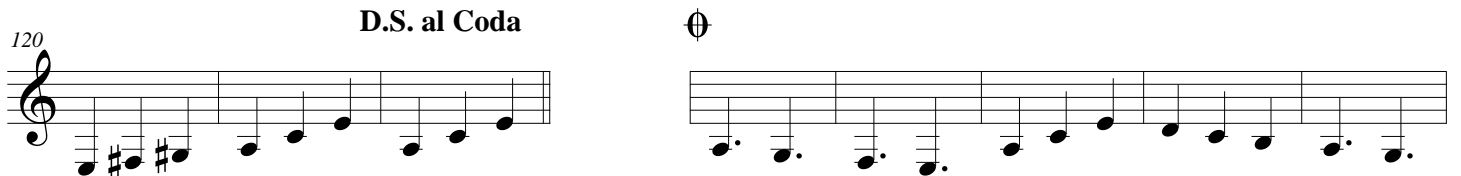

129

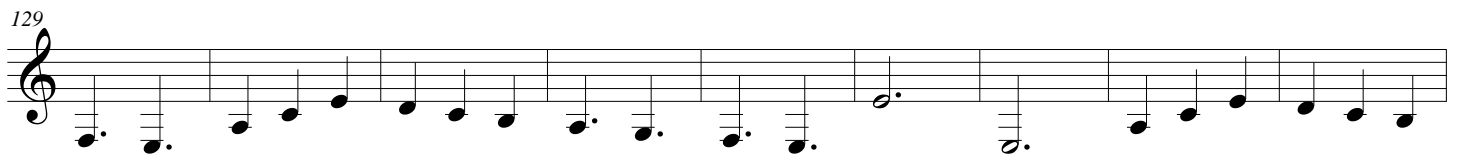

138

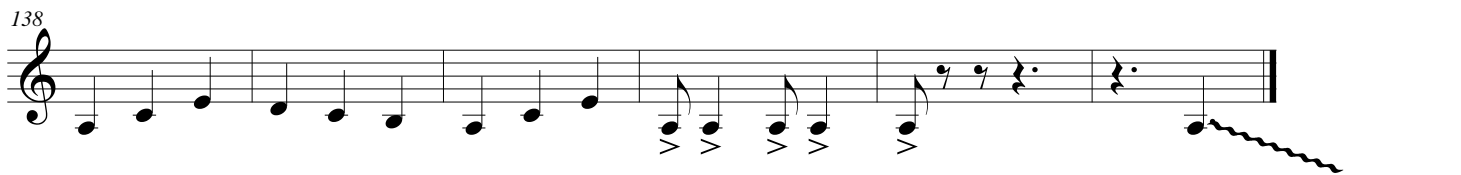

Tambiteado

66

74

82

90

98

106

114

D.S. al Coda

122

131

140
