Д 67/282

ИЗДАНІЕ А. ГУТХЕЙЛЬ

КОНЕКЪ ГОРБУНОКЪ

ИЛИ

ЦАРЬ-ДѢВИЦА

Волшебный балетъ въ 4-хъ дѣйствіяхъ

АРРАНЖИРОВАННЫЙ

ДЛЯ

ФОРТЕПІАНОВЪ ДВѢ РУКИ

МУЗЫКА

ЦЕЗАРЯ ПУНИ.

Цѣна 5 Рублей

СОБСТВЕННОСТЬ ИЗДАТЕЛЯ

МОСКВА. у А. ГУТХЕЙЛЬ.

Поставщика Двора Его Императорскаго Величества
и комиссіонера Императорскихъ Театровъ
на Кузнецкомъ мосту домъ Юнкеръ № 10.
С-Петербургъ у А. ІОГАНСЕНА, Невскій проспектъ №44
Кіевъ у Л. ИДЗИКОВСКАГО.

Кроме Портоваго хора Музыкальная библіотека

КОНЕКЪ ГОРБУНОКЪ.

Пугни.

Allegro maestoso.

INTRODUCTION.

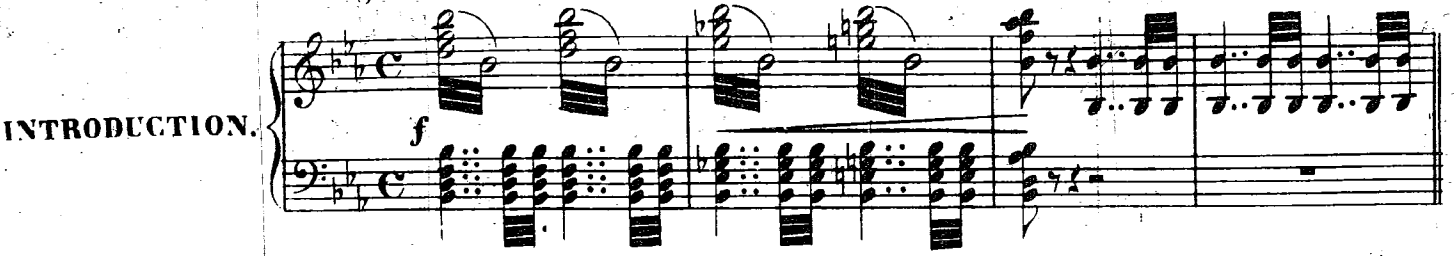

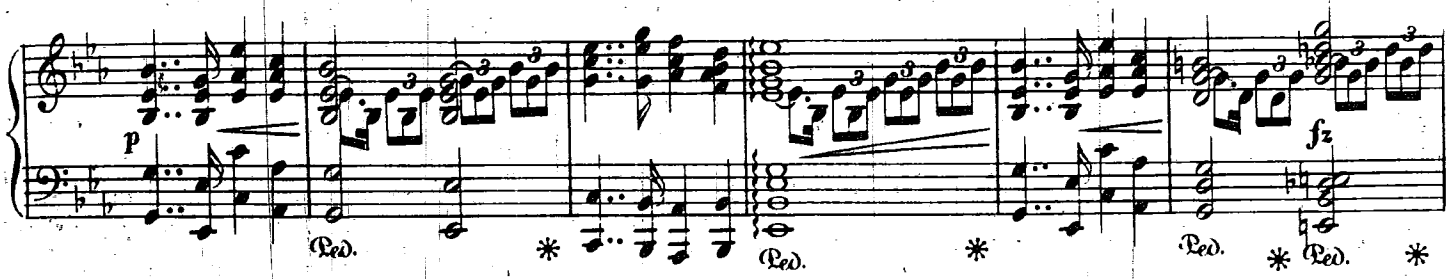

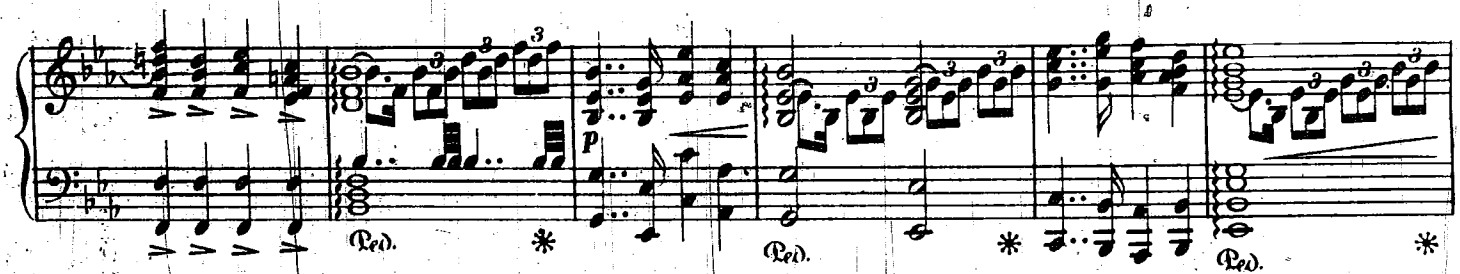

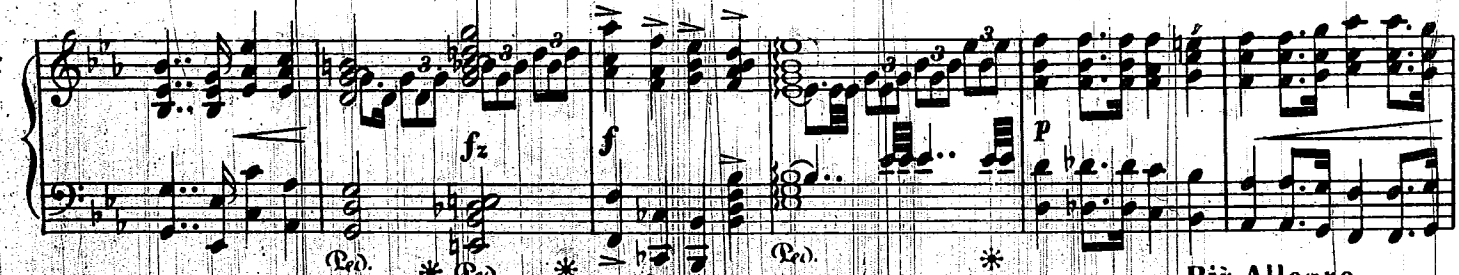

Più Allegro.

sempre ff

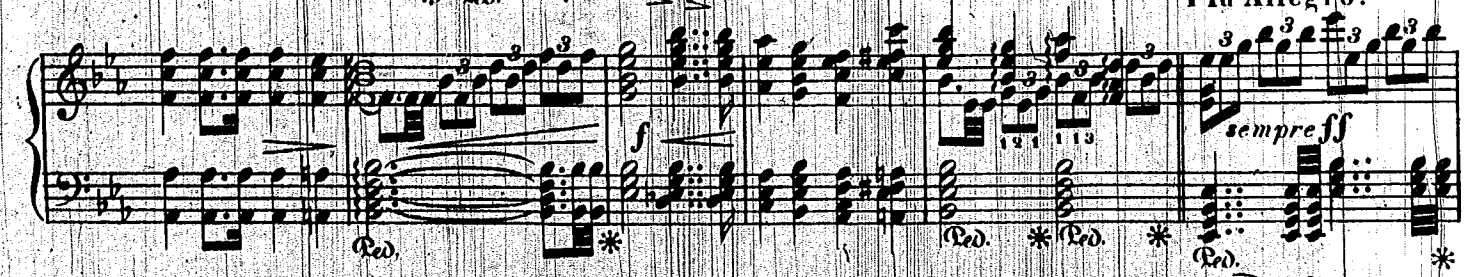

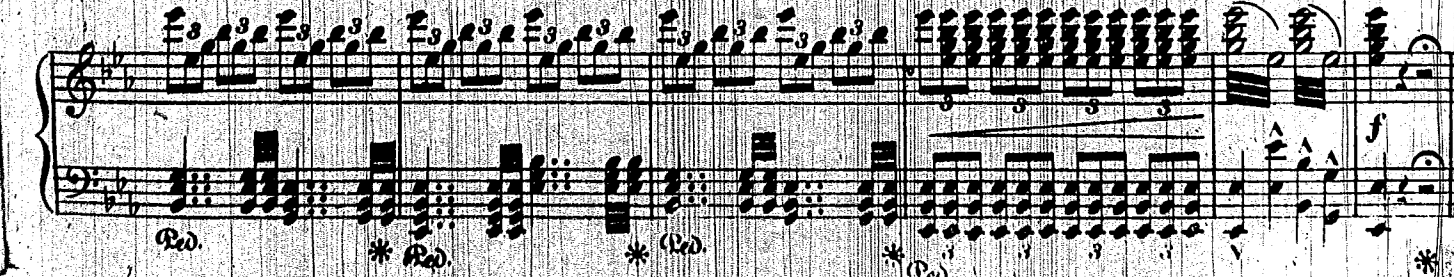

Собственность издателя А. Гутхейль въ Москвѣ. А. 4399 G. Печатня В. Гроссе въ Москвѣ.

№ 2.

РУССКІЙ БАЗАРЪ.

Большая Сцена.

Allegro moderato.

PIANO.

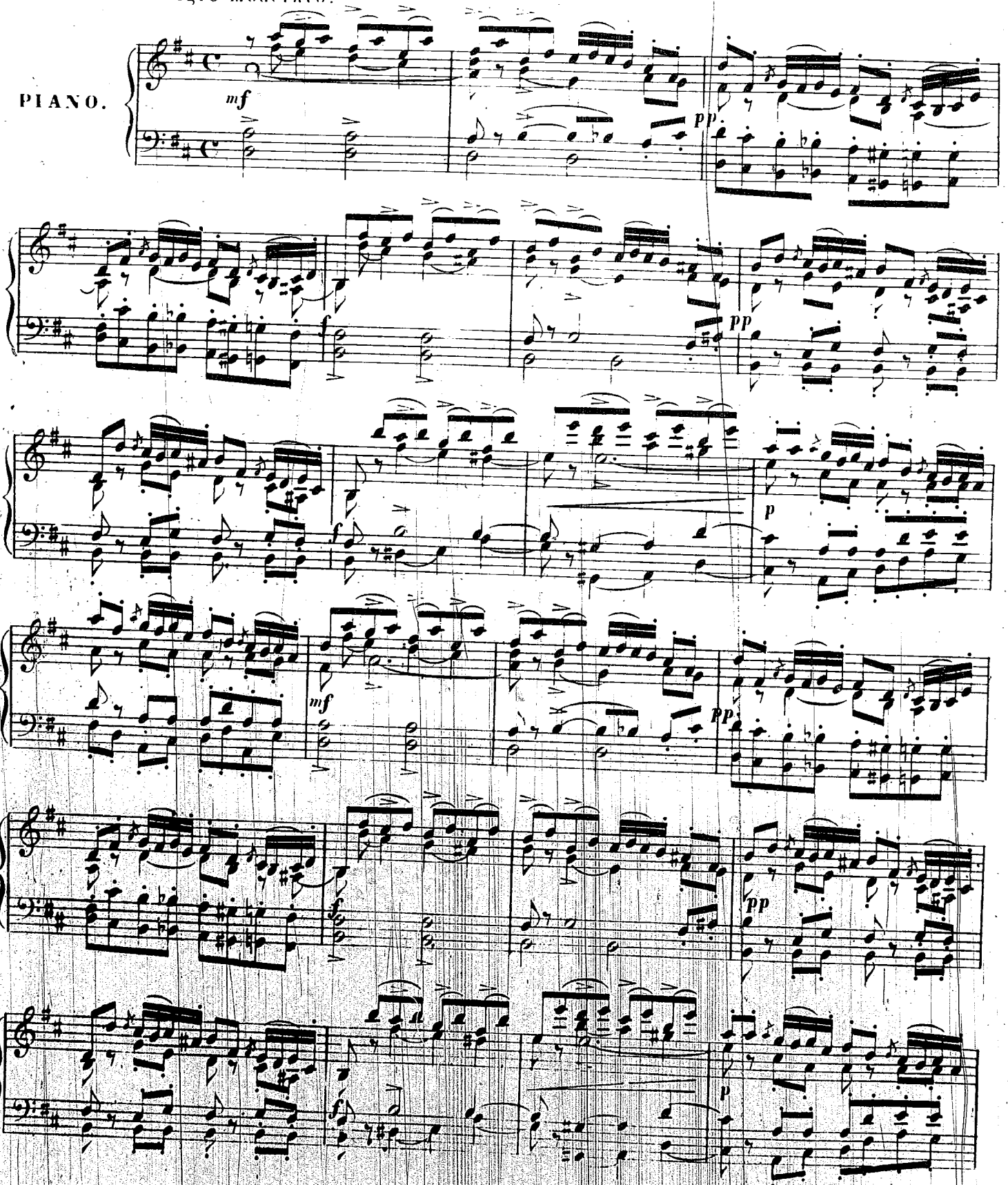

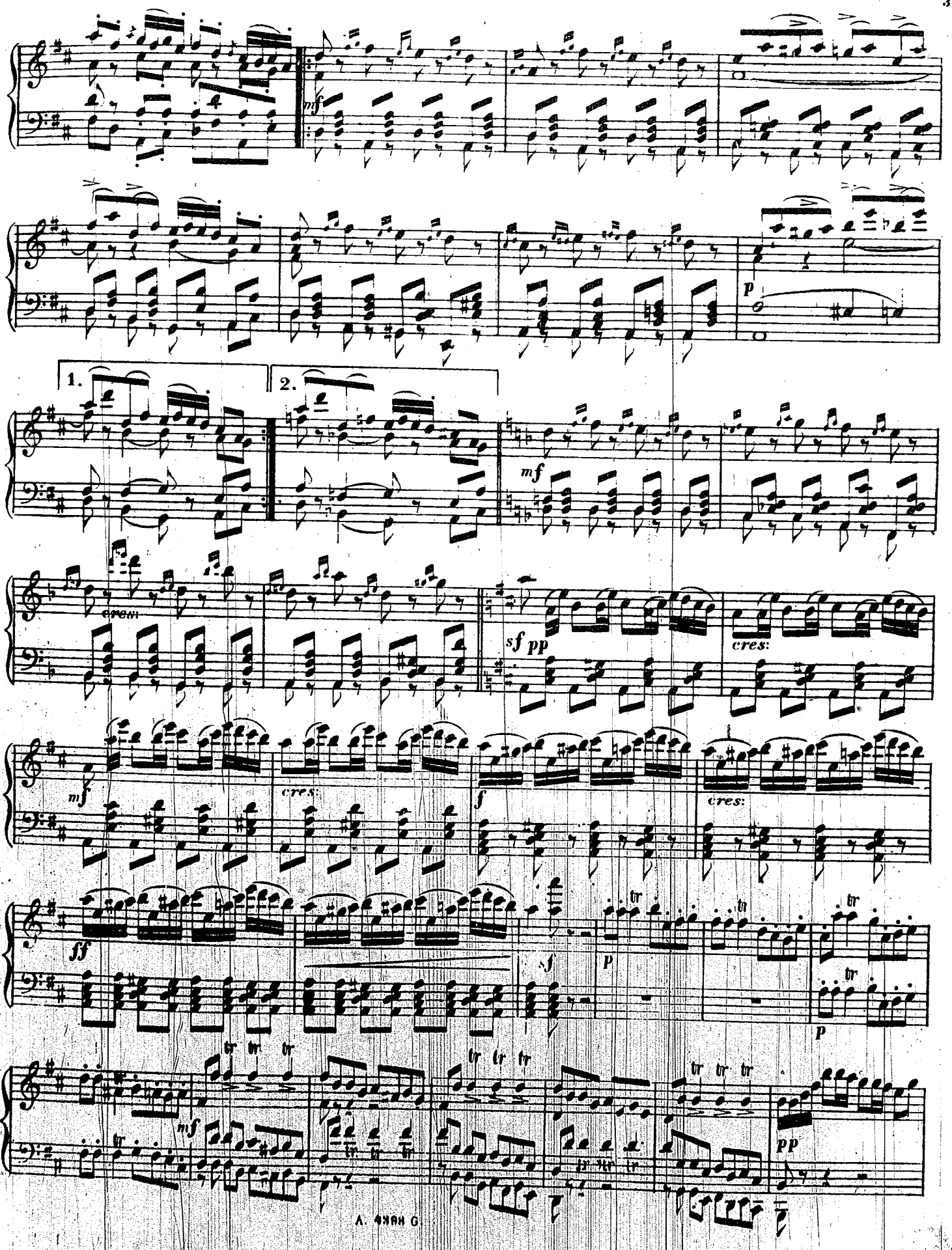
mf
p
1.
2.
mf
cres:
sf pp
cres:
mf
cres:
f
cres:
ff
sf
p
tr
p
mf
pp

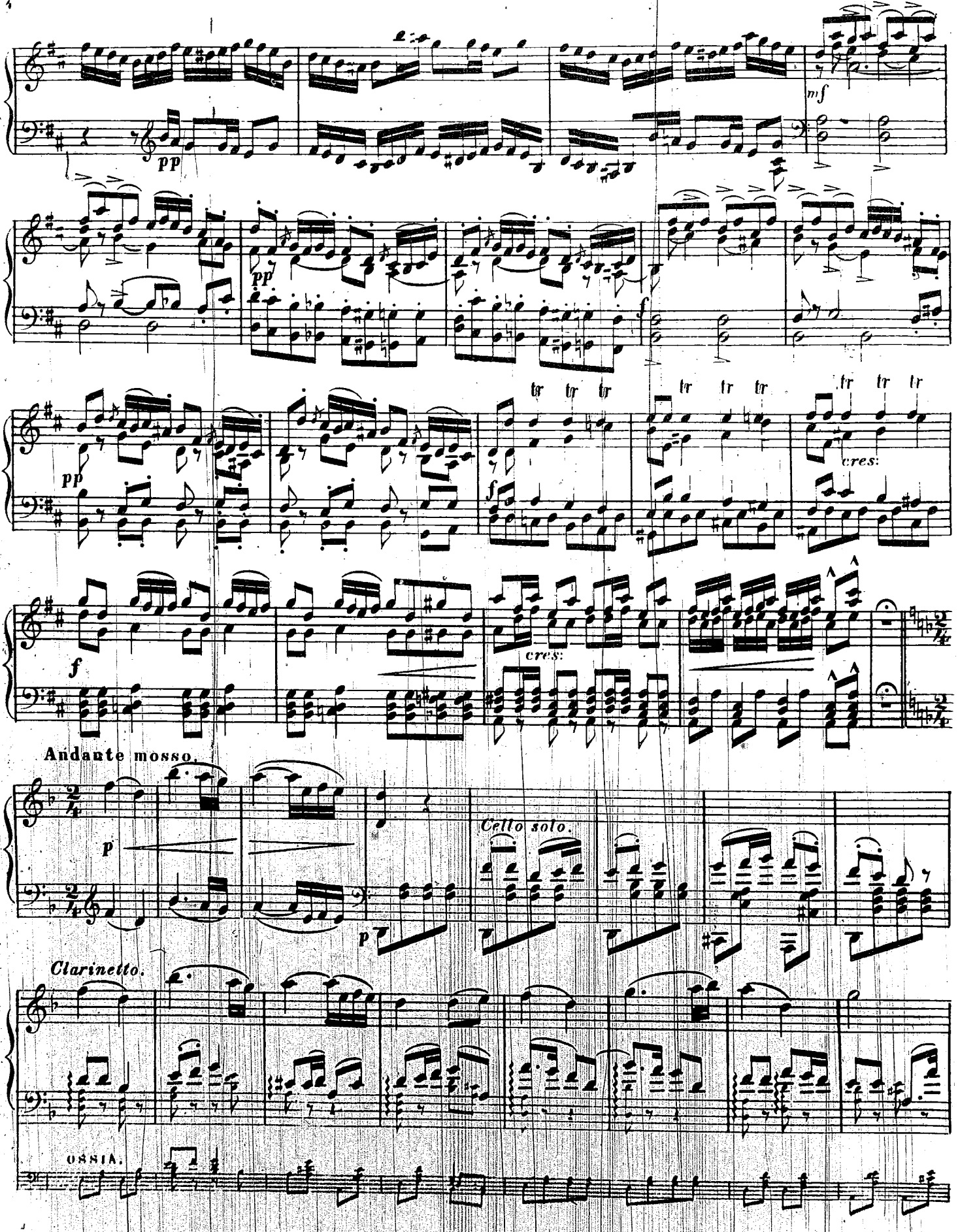
pp
mf
pp
pp
f
pp
tr tr tr
tr tr tr
tr tr tr
cres:
f
cres:
Andante mosso.
p
Cello solo.
p
Clarinetto.
OBBIA.

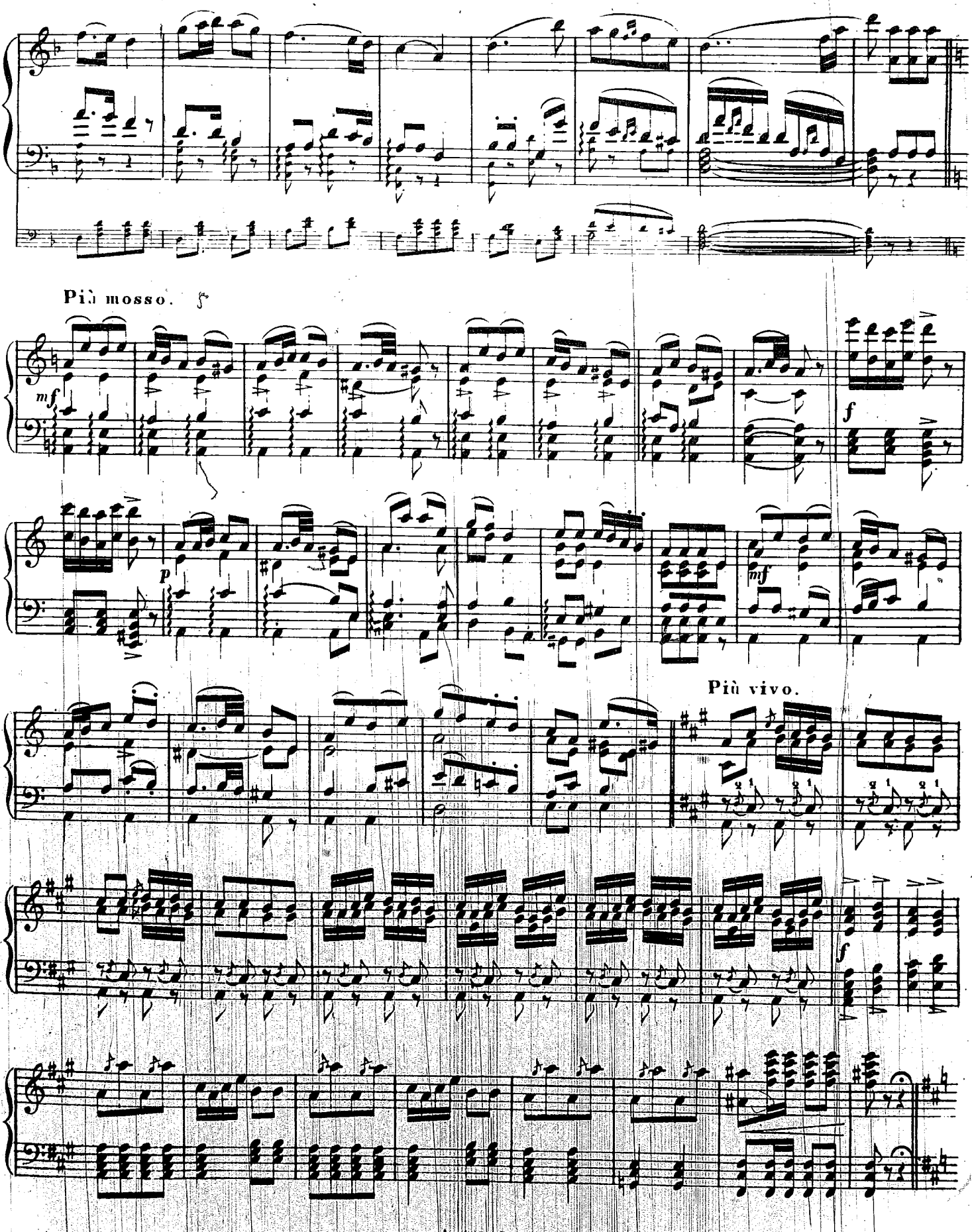
Più mosso.
mf
f
p
mf
Più vivo.
f

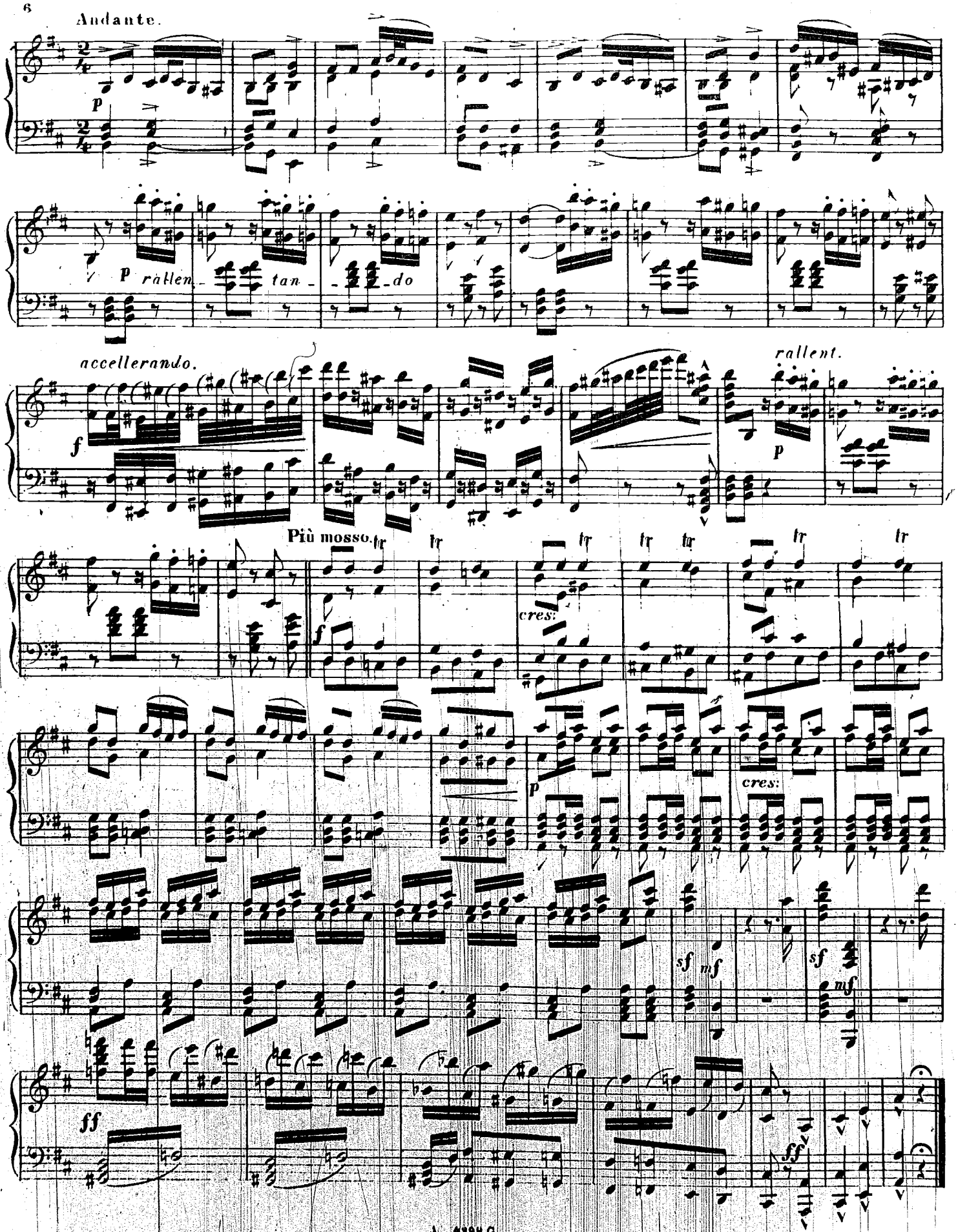
Andante.
p
p rallen - tan - do
accellerando.
f
rallent.
p
Più mosso.
f
cres:
p
cres:
sf mf
sf mf
ff
ff

№ 3.
РУССКАЯ ПЛЯСКА И ТРЕПАКЪ.

Allegro.

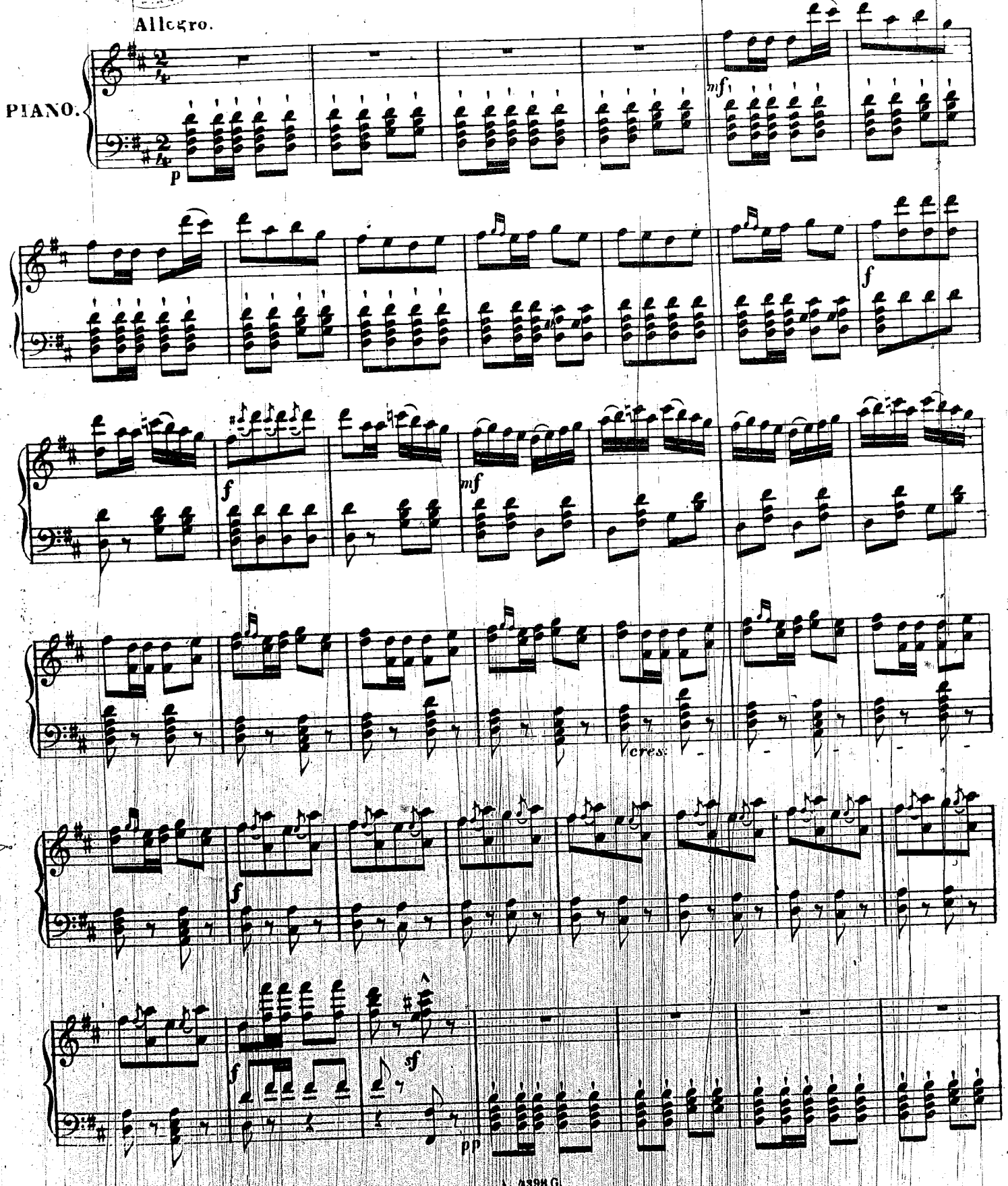

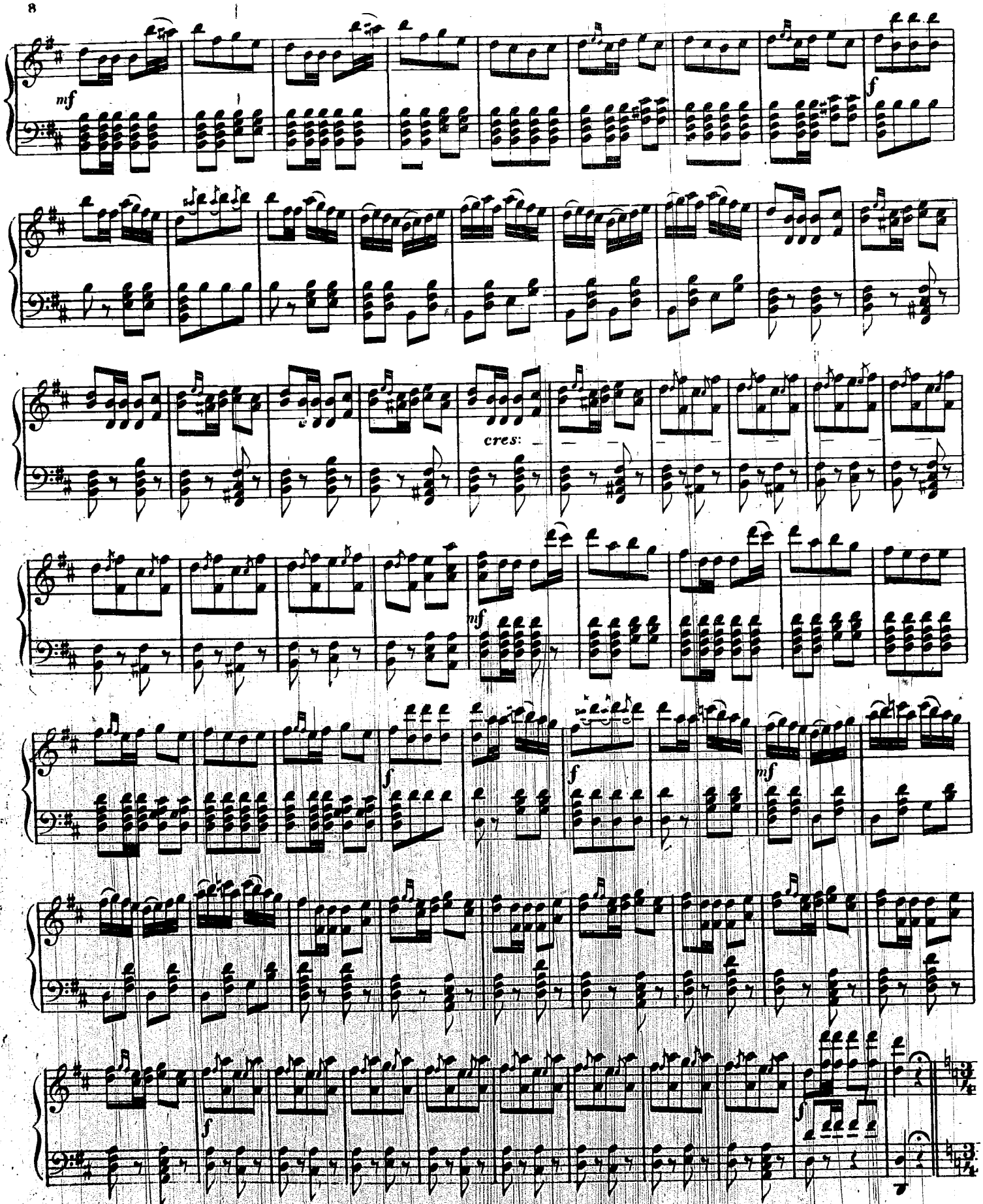
mf
f
cres:
mf
f
f
mf
f
f

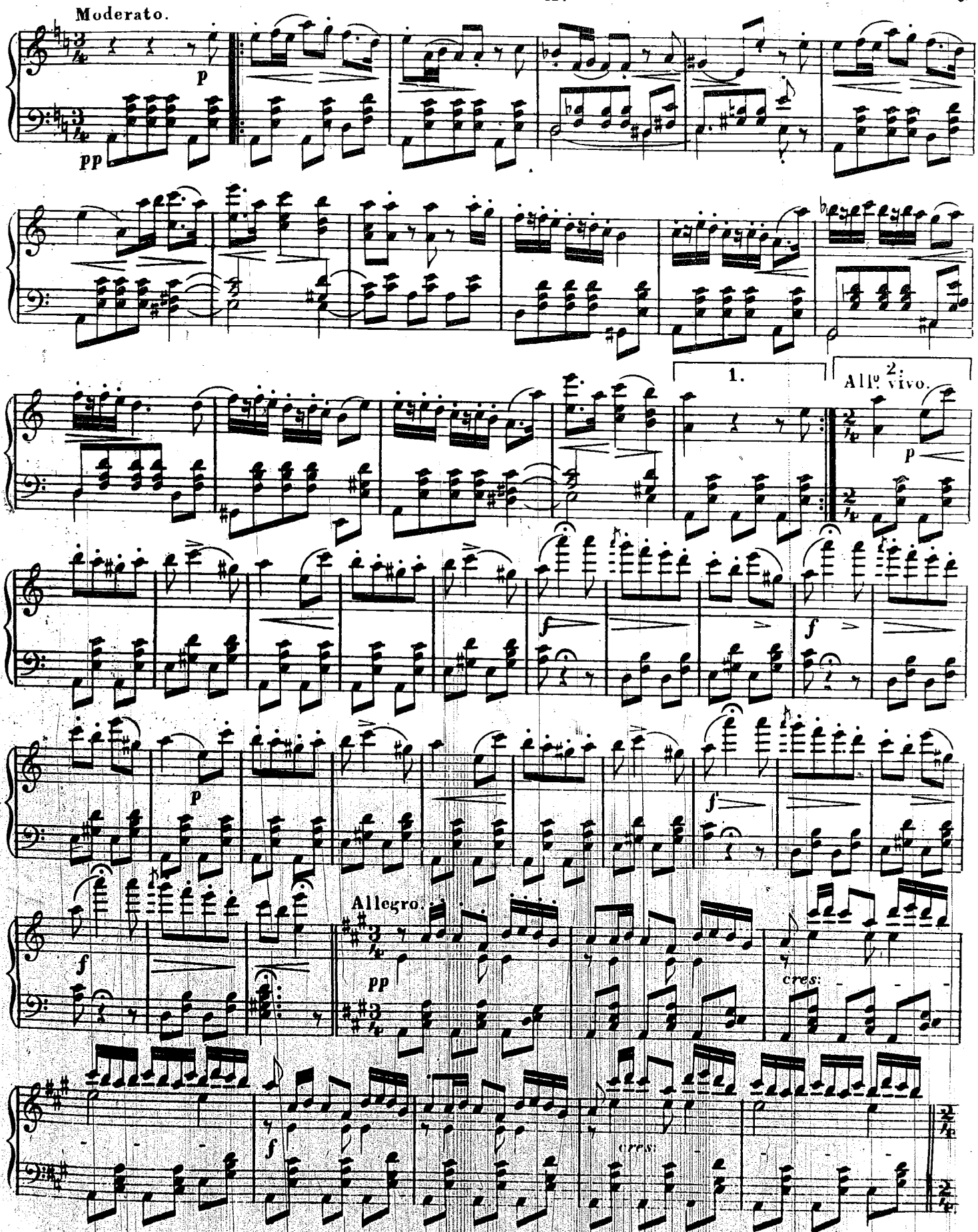
Moderato.
p
pp
1.
2.
All° vivo.
p
f
f
p
f
Allegro.
pp
cres:
f
cres:

All.o vivo.

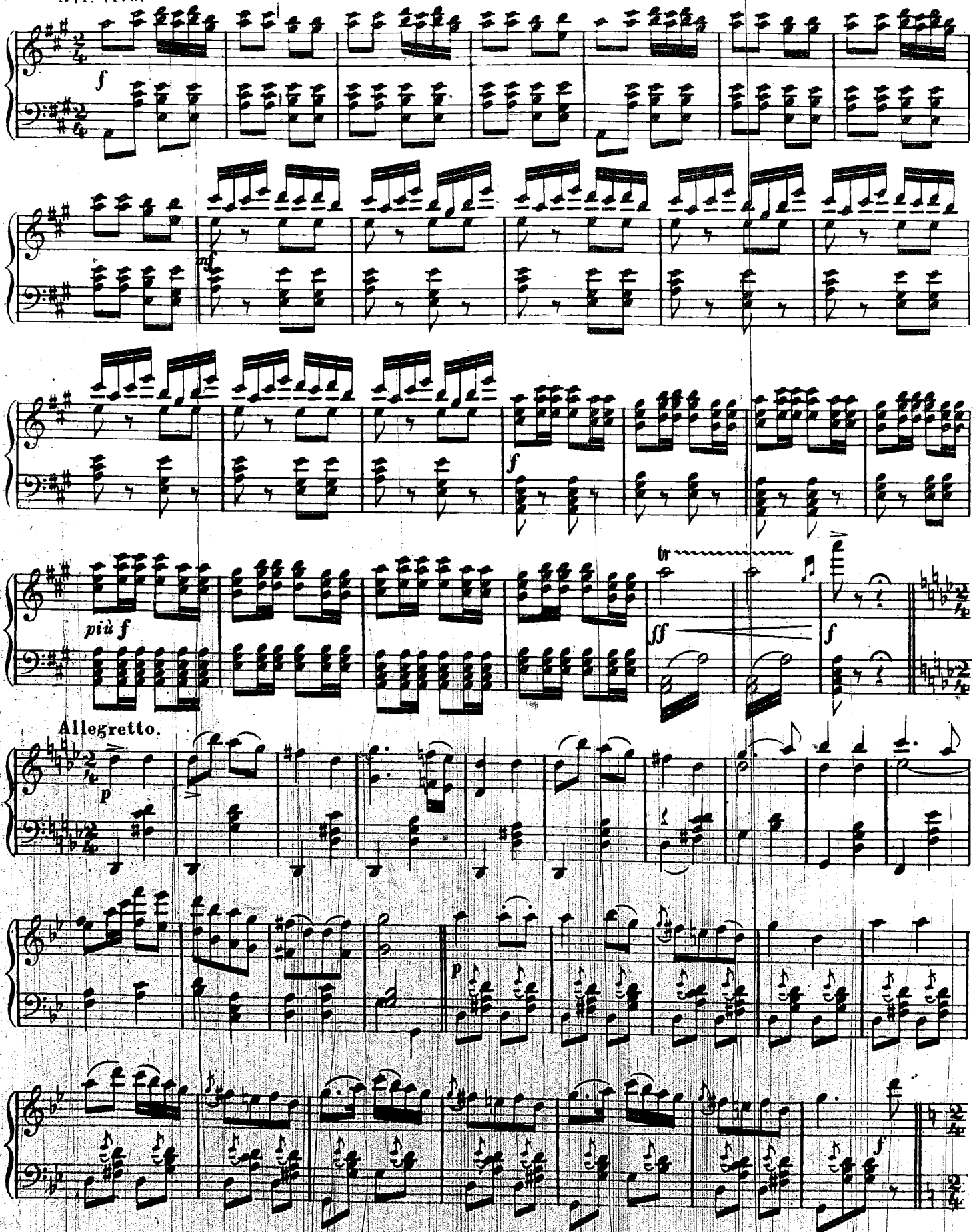

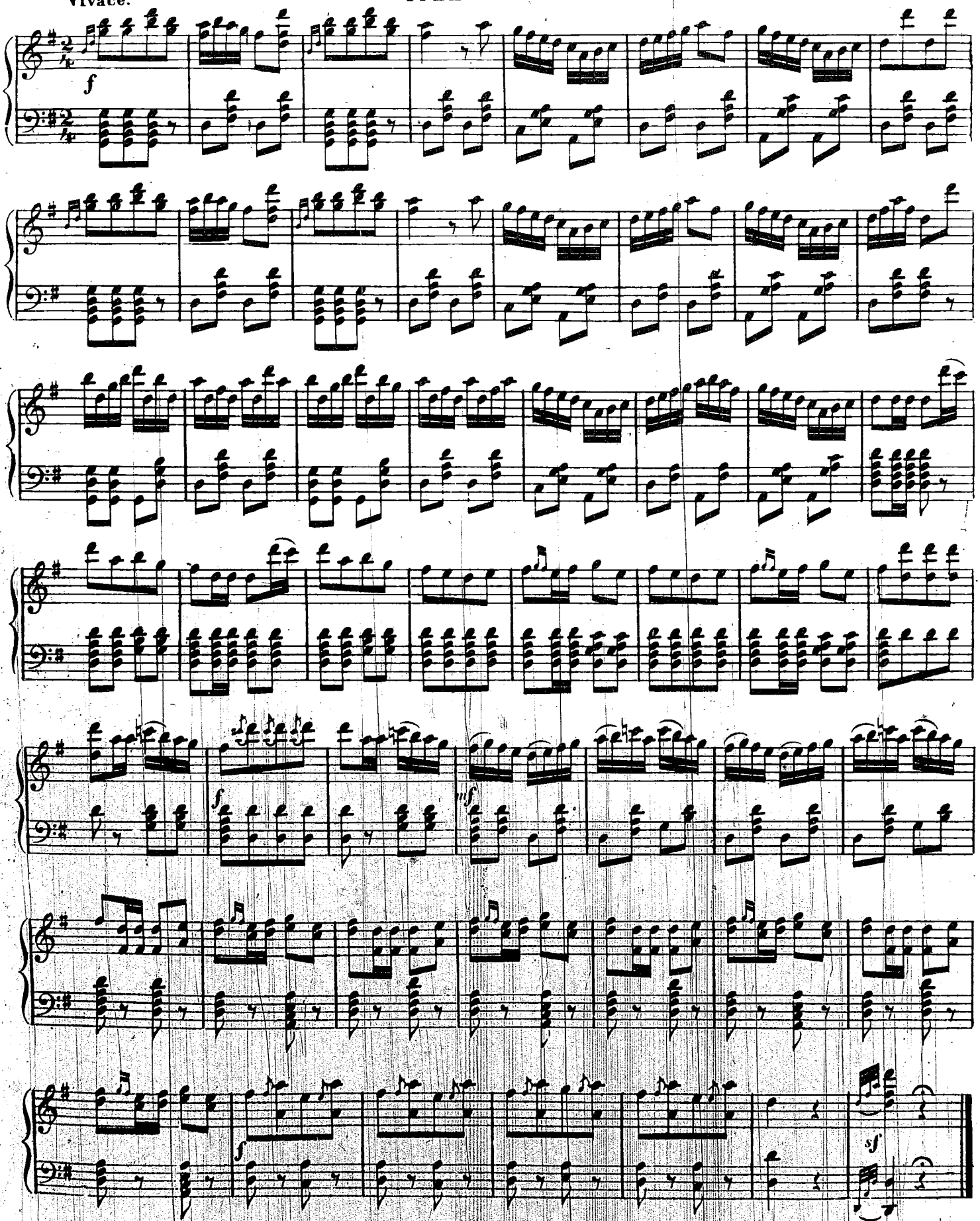
f
f
mf
f
sf

Кроме Портовагъ Х-ра Музыкальная Библіот.

№ 4.

ФИНАЛЪ 1й КАРТИНЫ 1го АКТА.

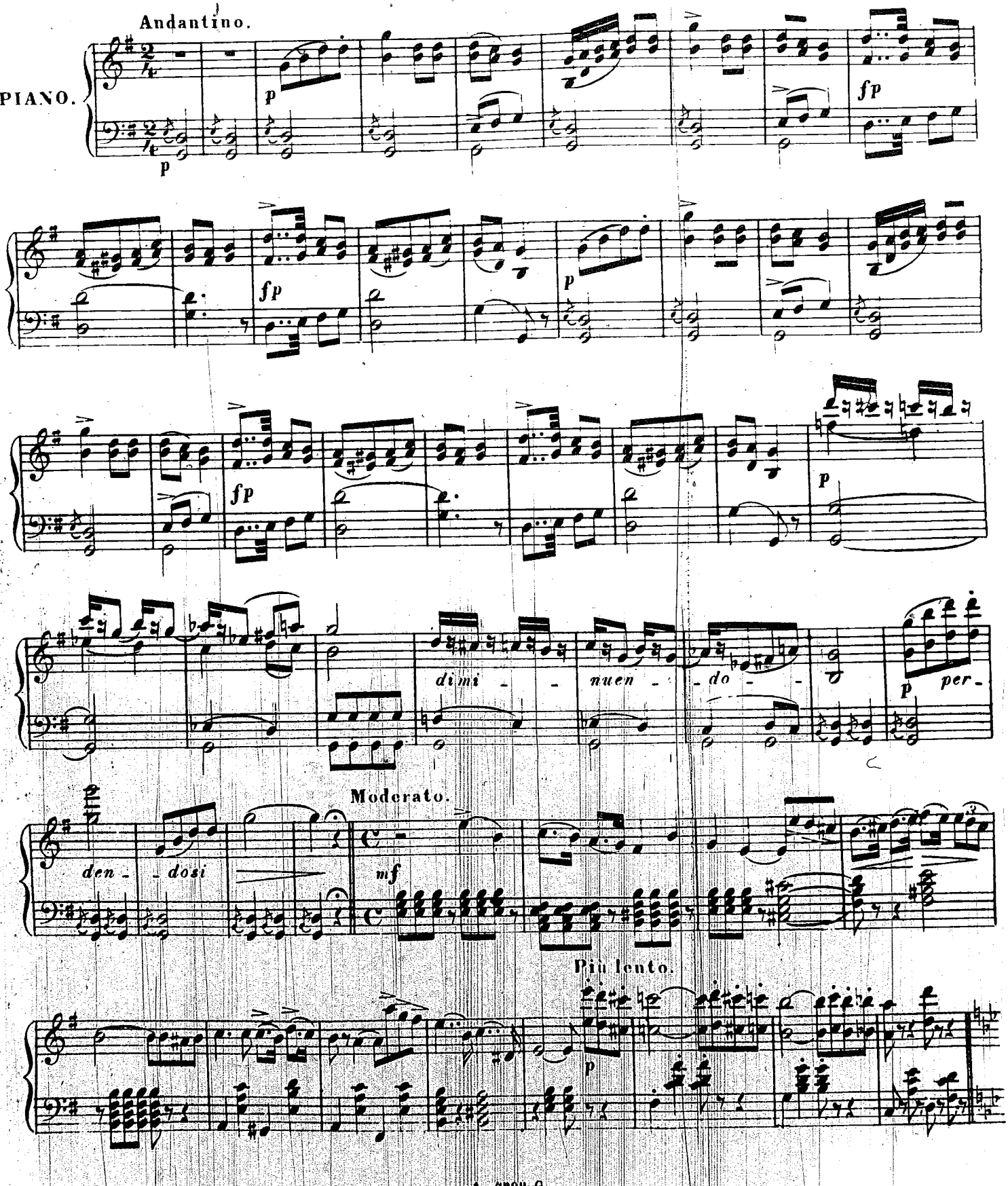

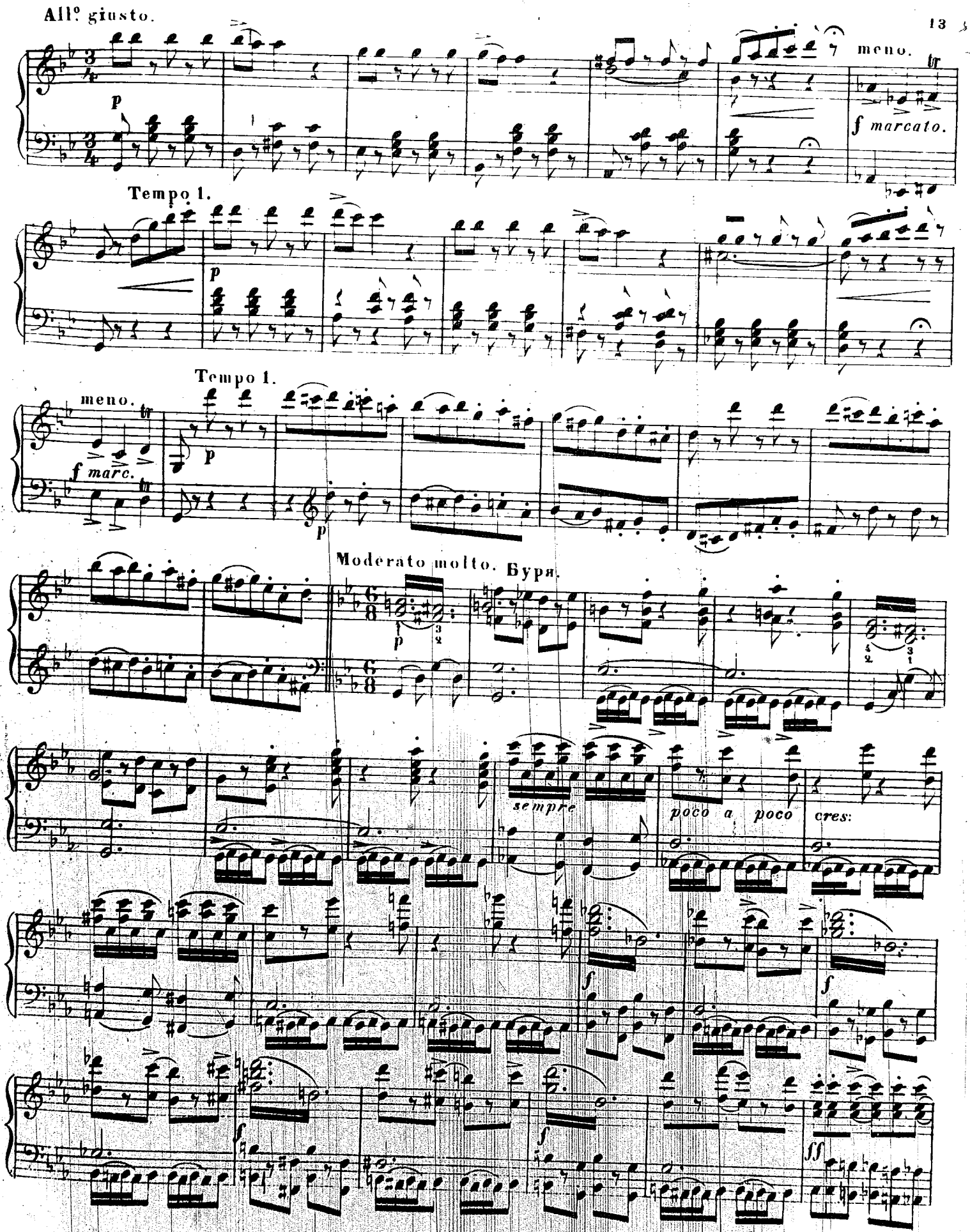
All° giusto.
p
meno.
f marcato.
Tempo 1.
p
meno.
f marc.
Tempo 1.
p
p
Moderato molto. Буря.
p
sempre
poco a poco
cres:
f
f
f
f
ff

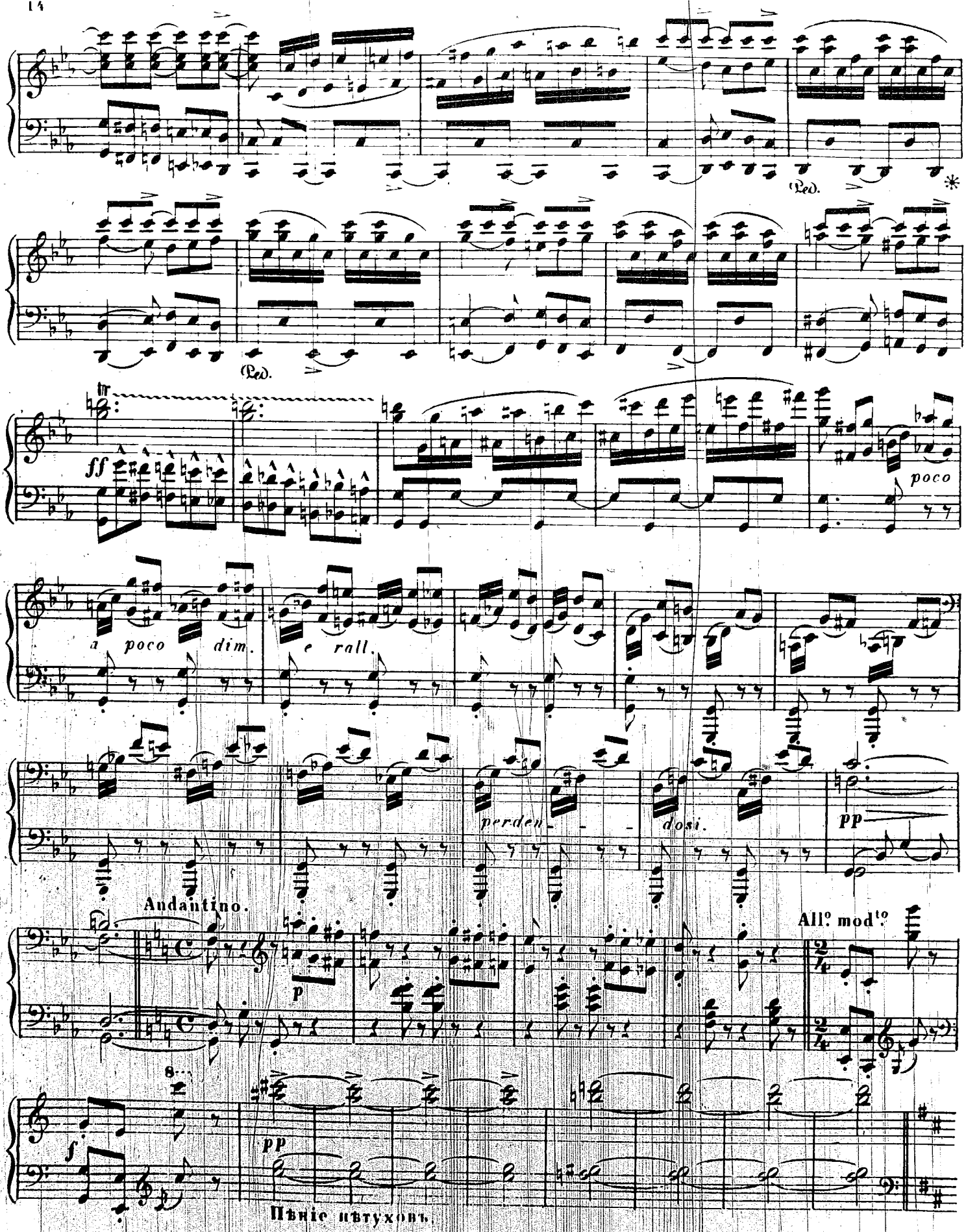
Ped.
Ped.
ff
poco
a poco dim.
e rall.
perden - - - dosi.
pp
Andantino.
All.o mod.to
p
8
f
pp
Півніе пѣтуховъ.

Лошадь съ блестящей гривой носится по полямъ.

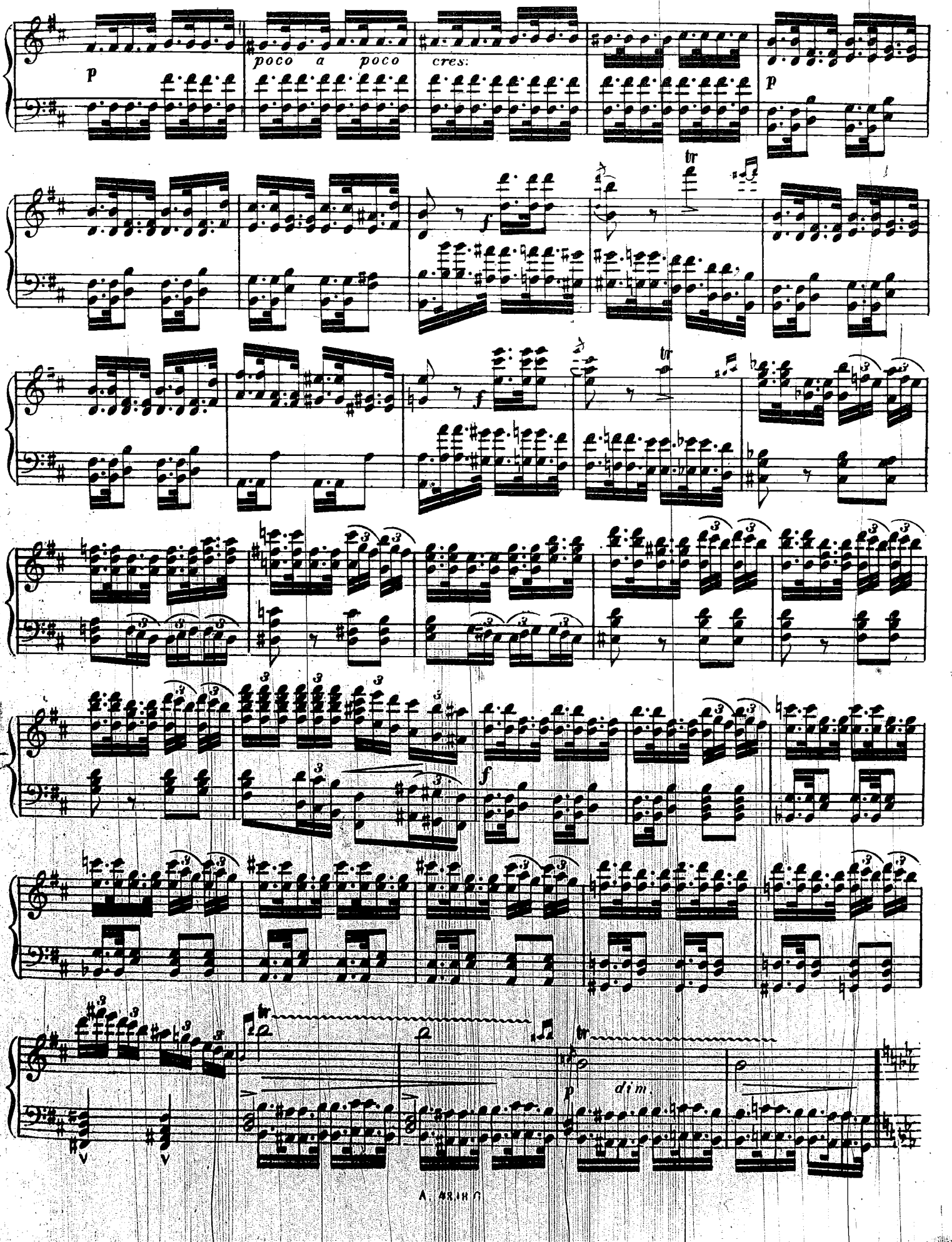

Moderato molto.

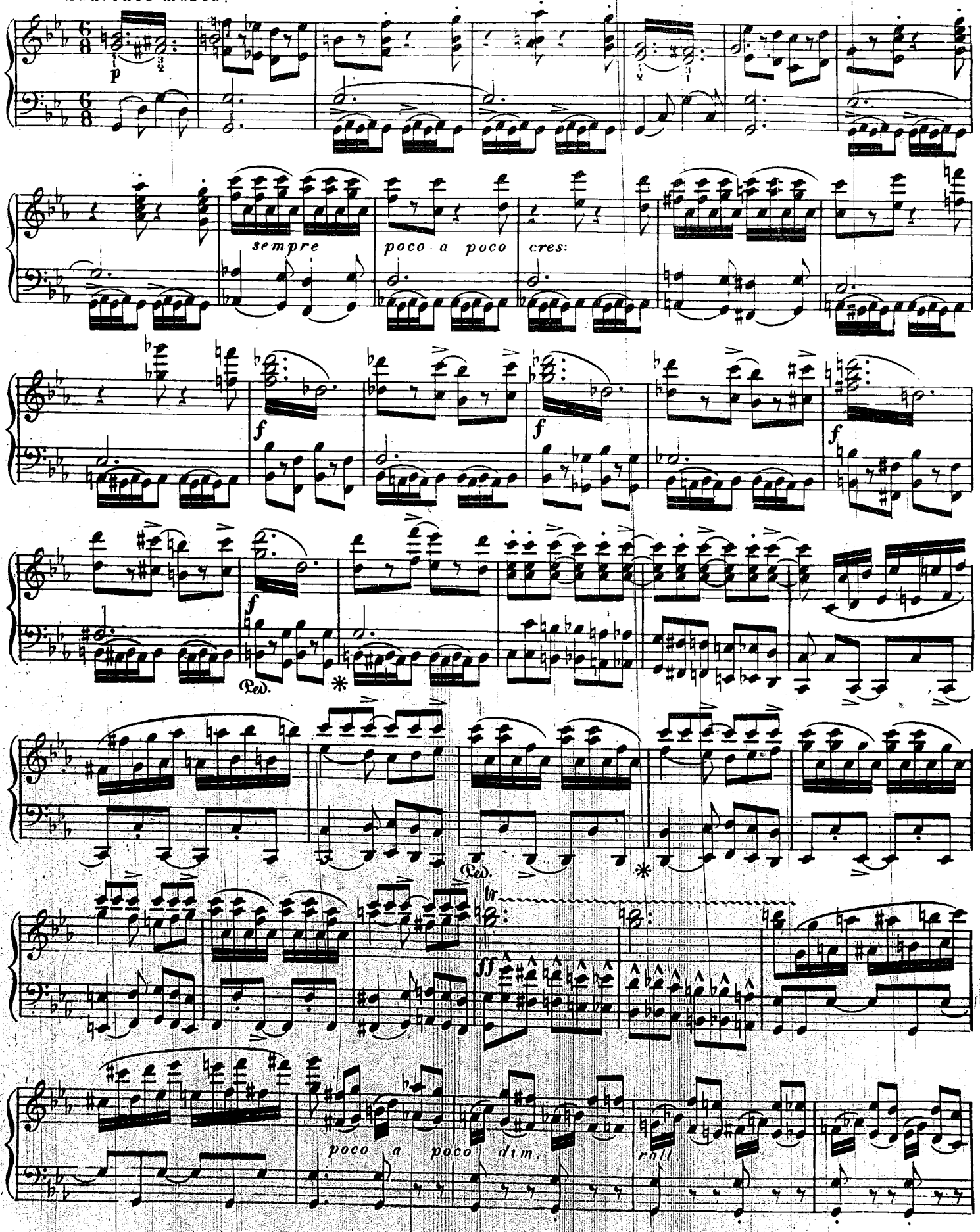

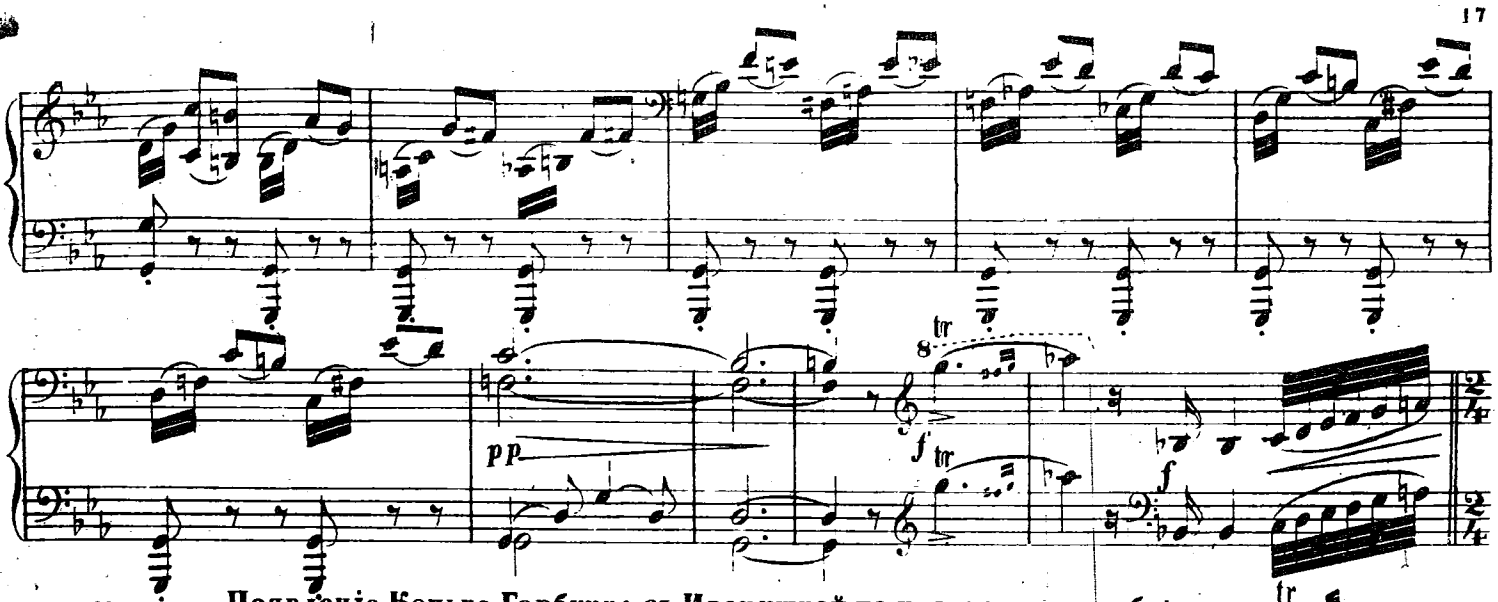

Allegretto. Появленіе Конька Горбунка съ Иванушкой на уральскомъ хребтѣ.

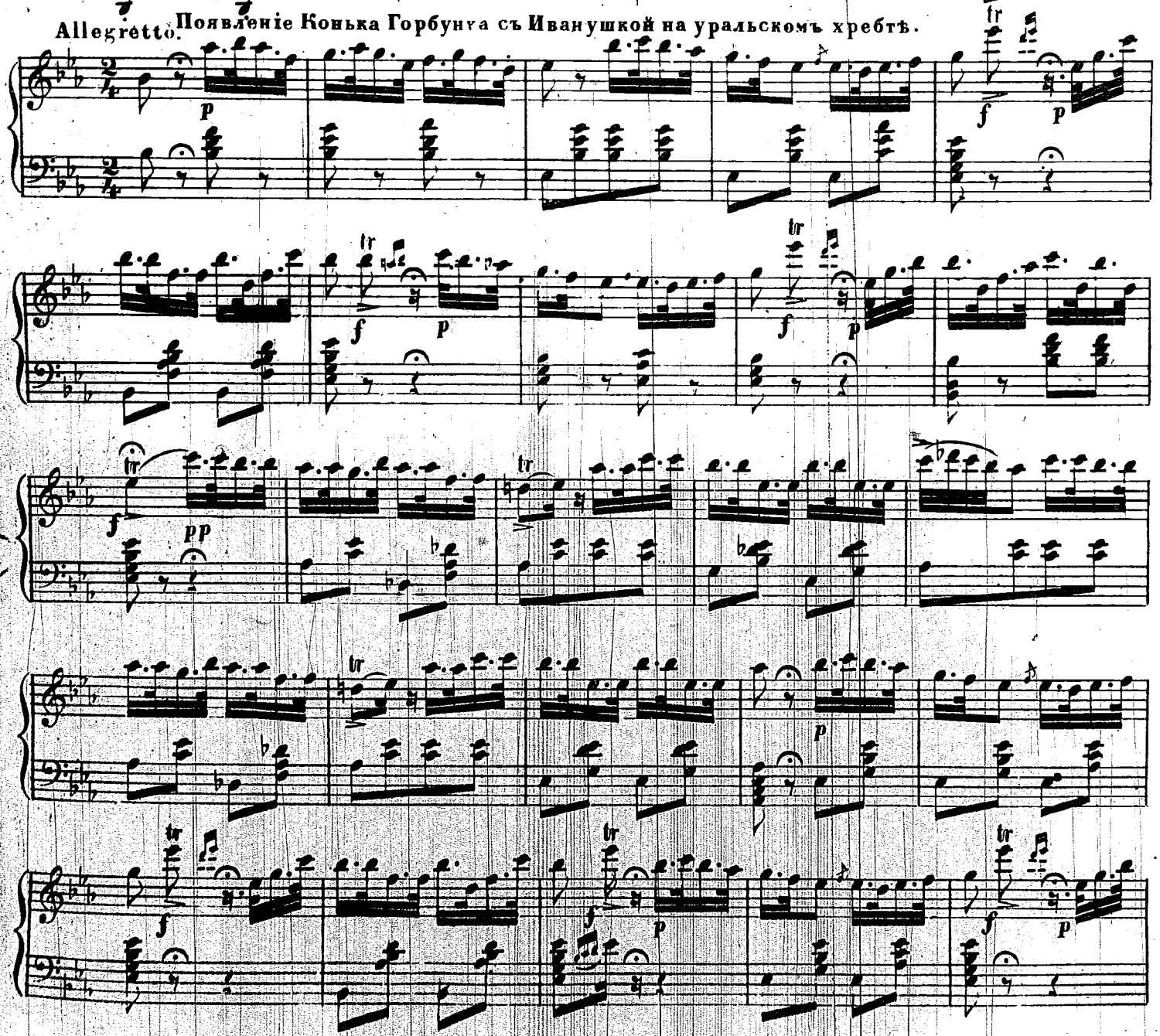

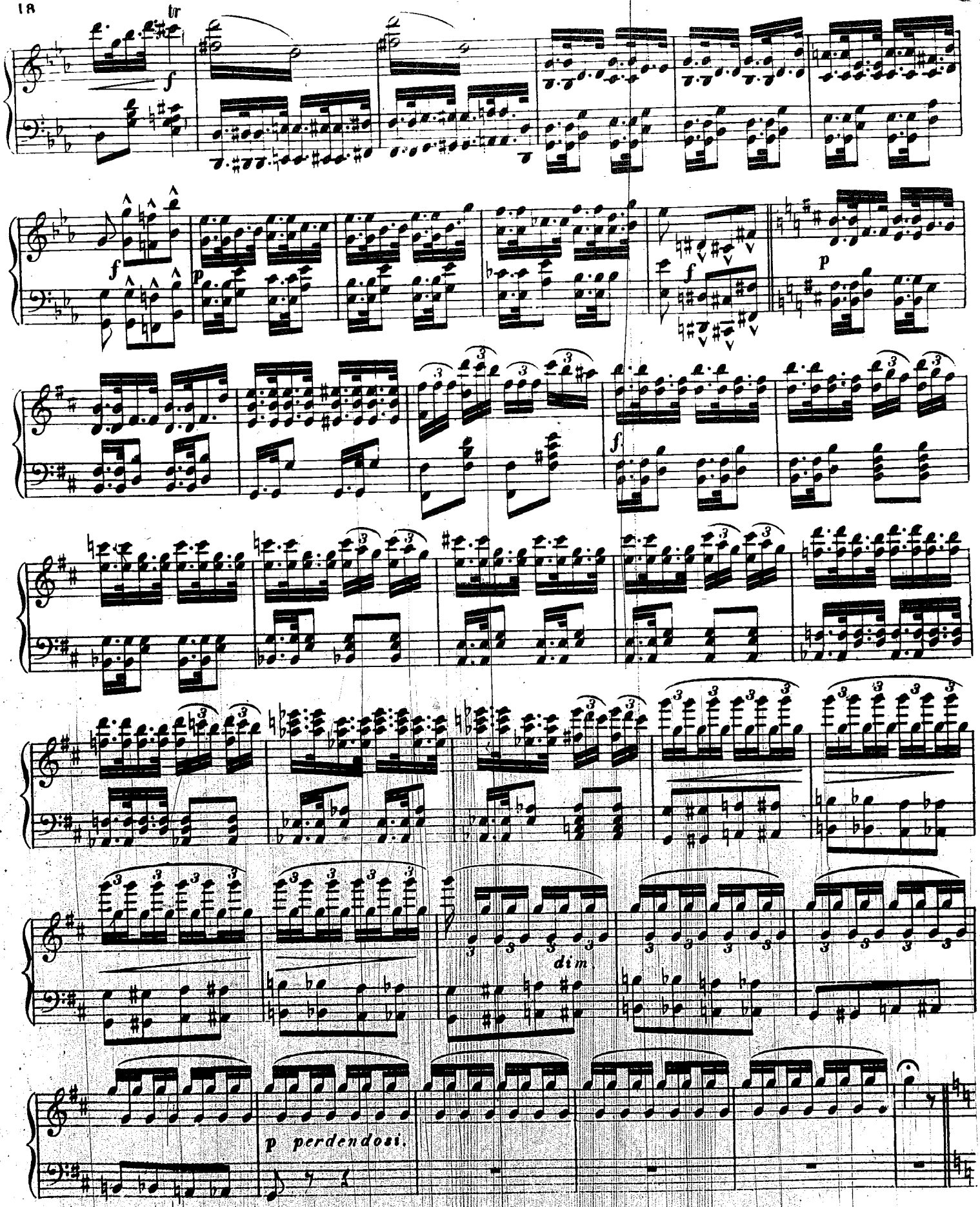
tr
f
p
f
p
f
dim.
p perdendosi.

Moderato. Возвращеніе Иванушки къ отцовскому дому

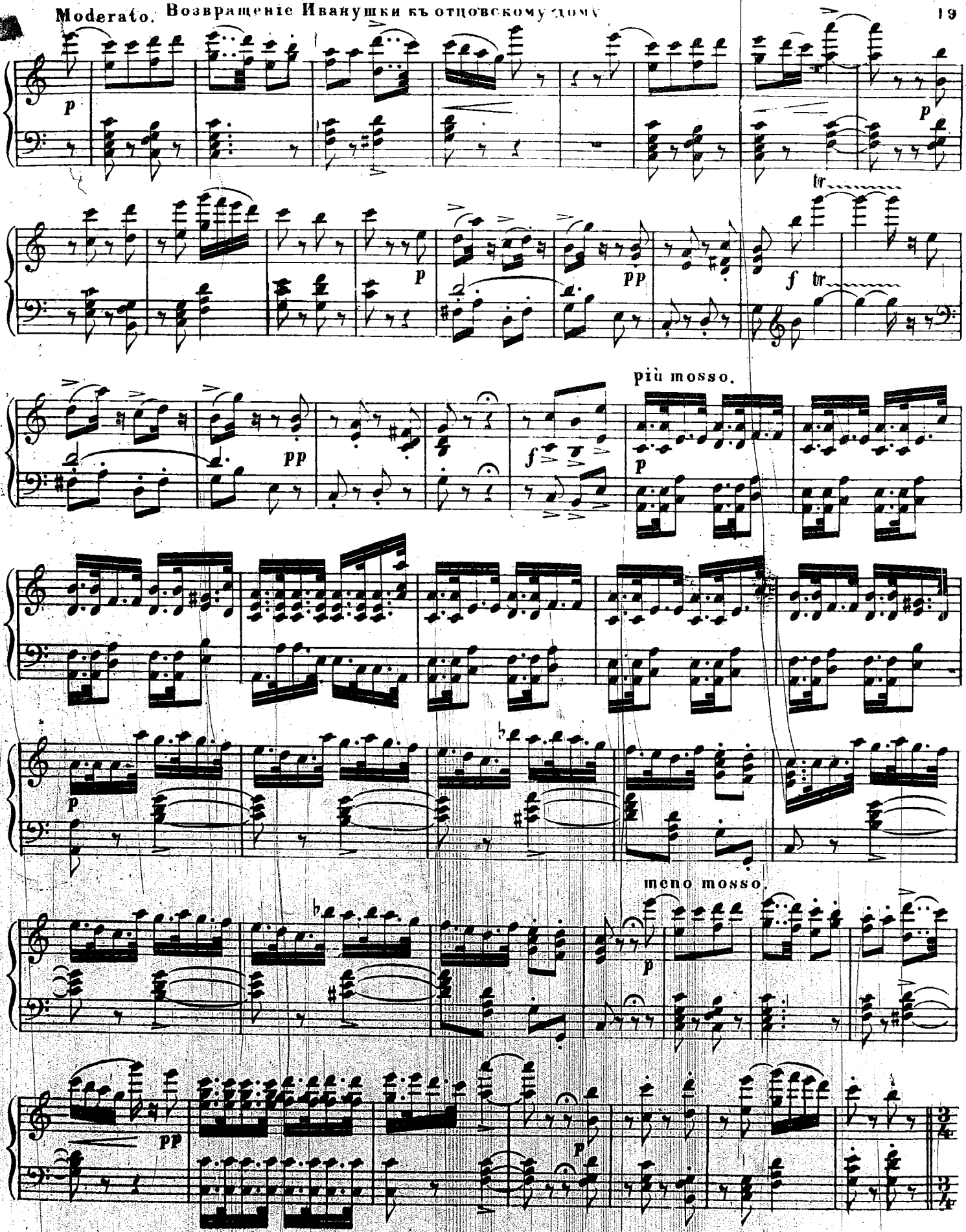

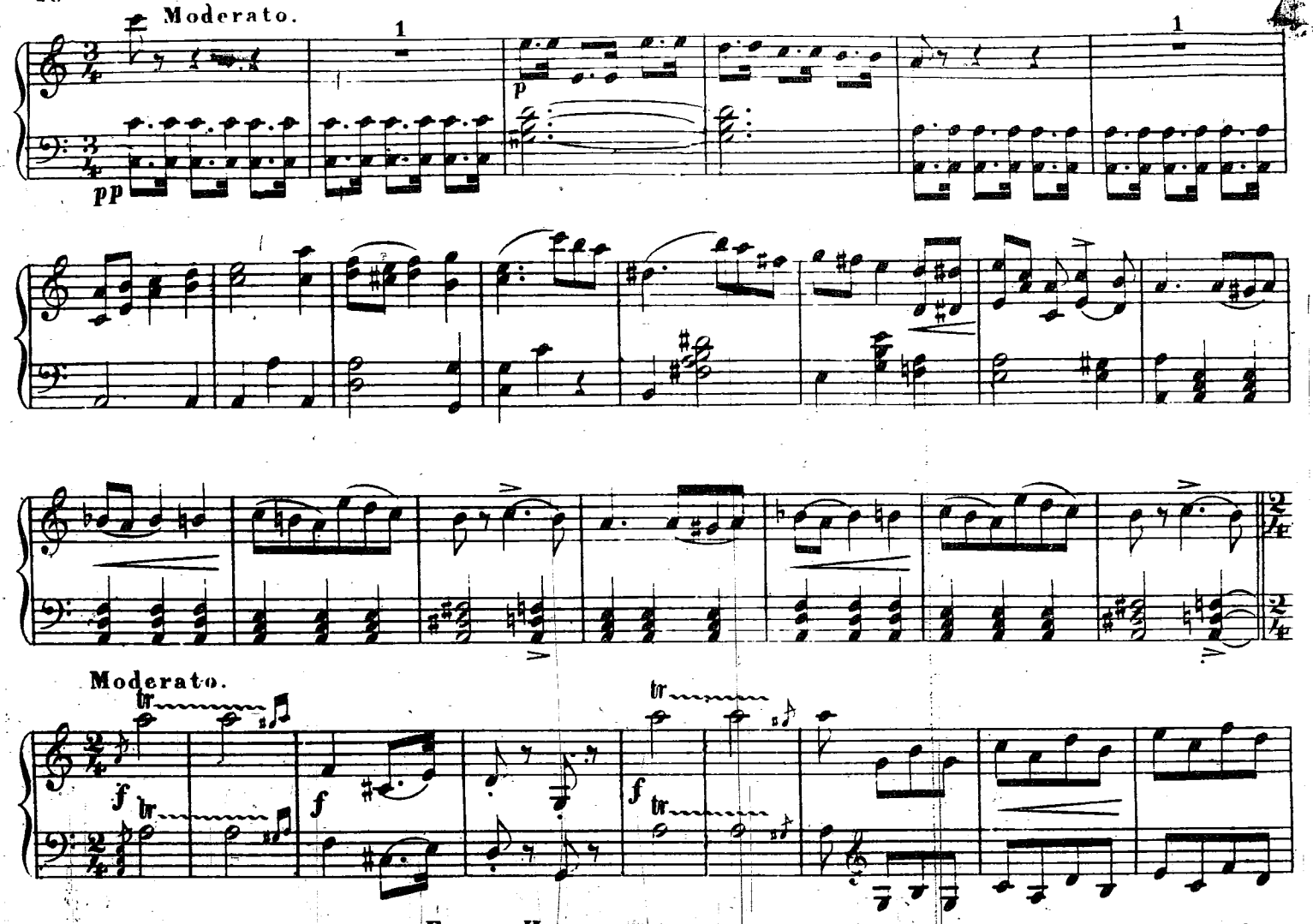
Moderato.
pp
p
Moderato.
f
Братья Иванушки удивляются золотогривымъ конямъ и уводятъ ихъ

изъ конюшни.

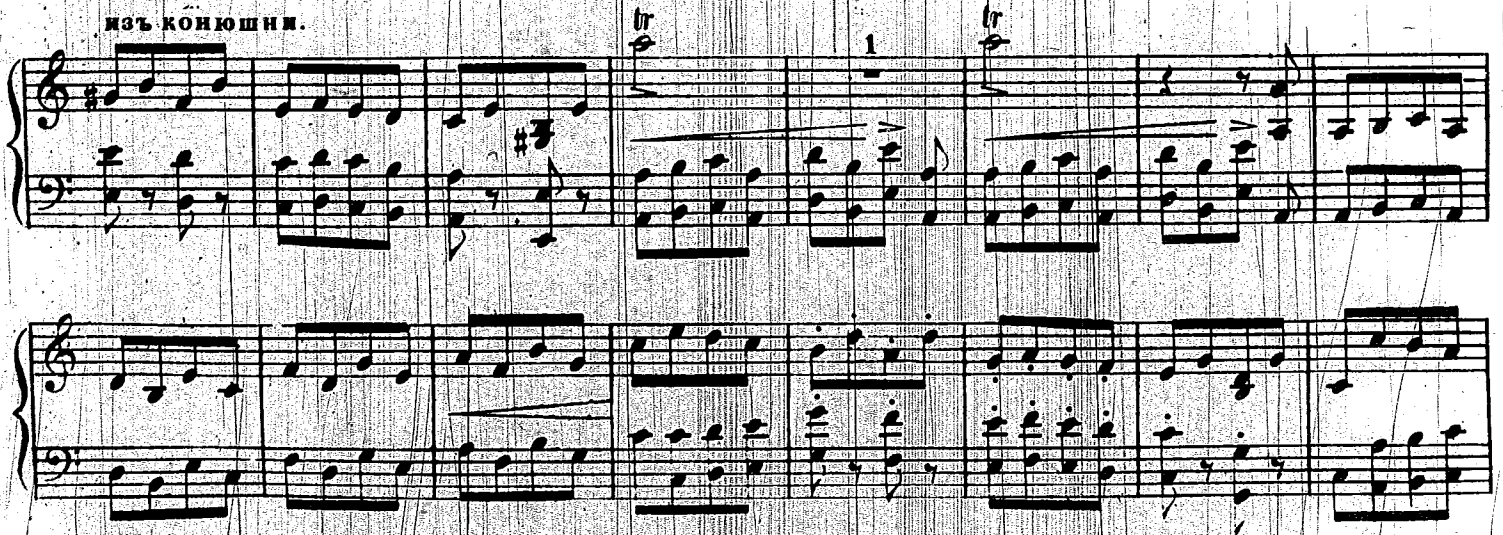

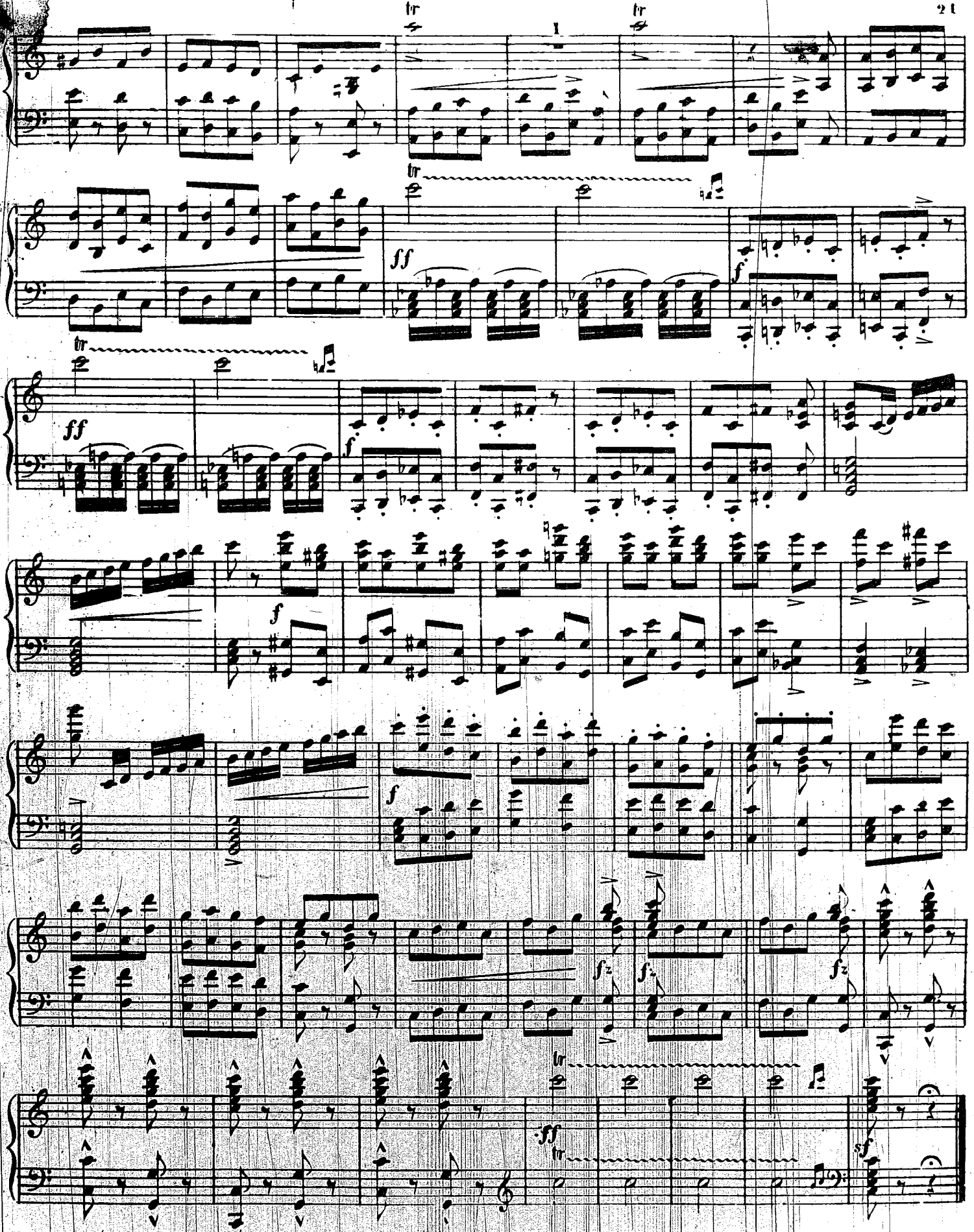
tr
1
tr
tr
ff
f
tr
ff
f
f
f
fz
fz
fz
tr
ff
tr
sf

№ 5.

АНТРАКТЪ КЪ 2й КАРТИНѢ 1го АКТА.

ANTRACTE.

Allegro.

PIANO.

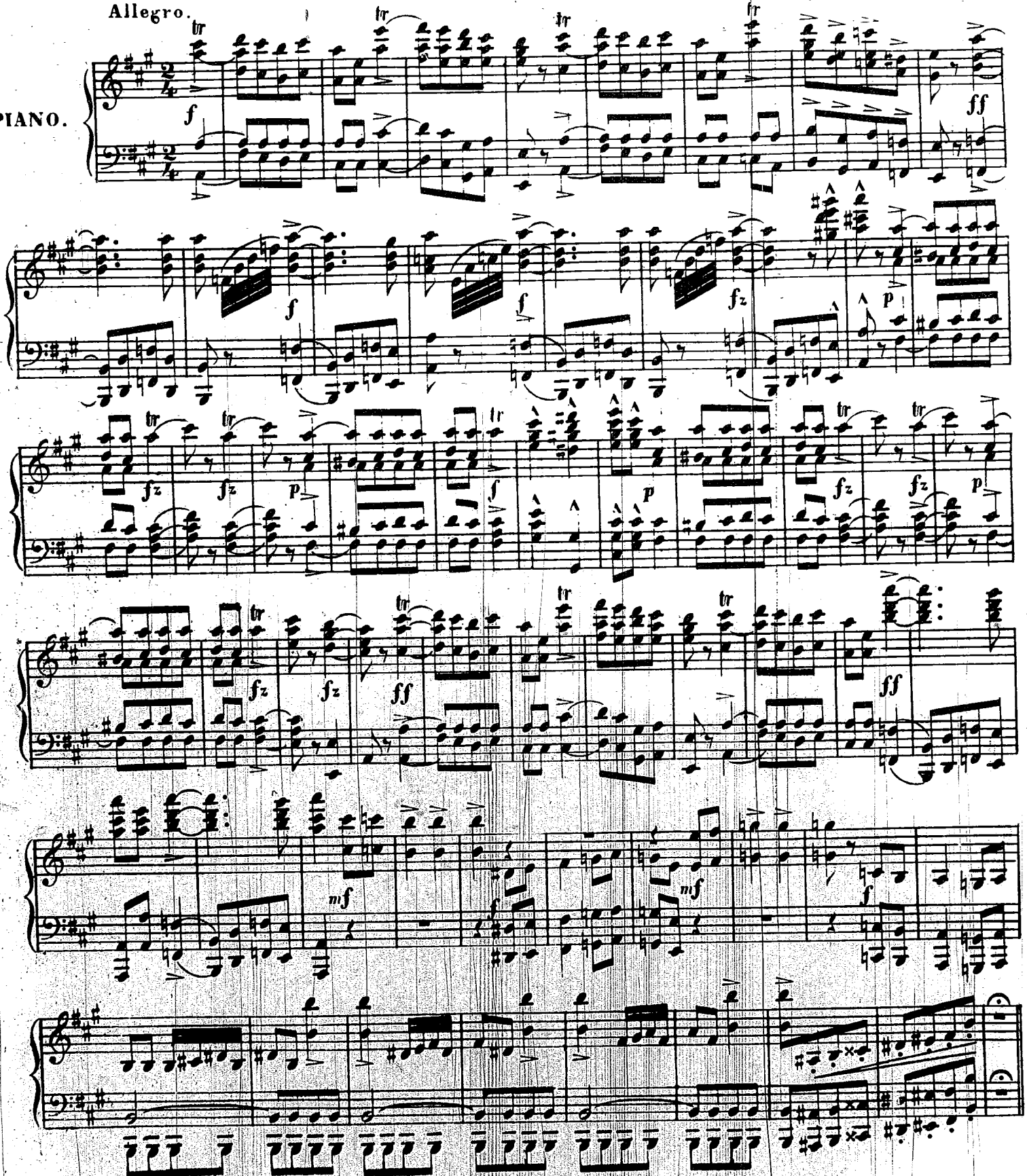

№ 6.

ПАЛАТЫ КИРГИЗСКАГО ХАНА.

Allegro moderato. Сцена и танецъ его любимой жены.

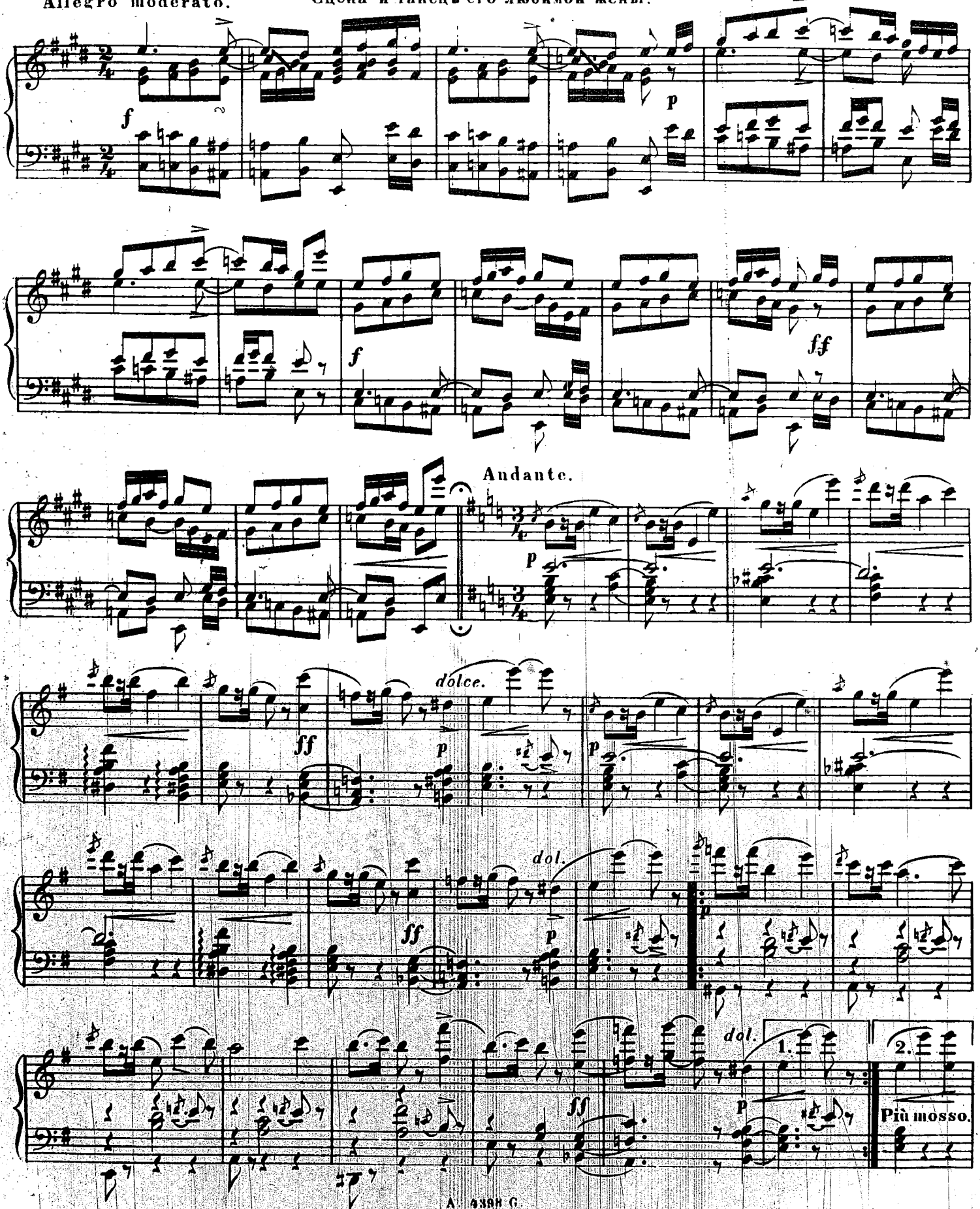

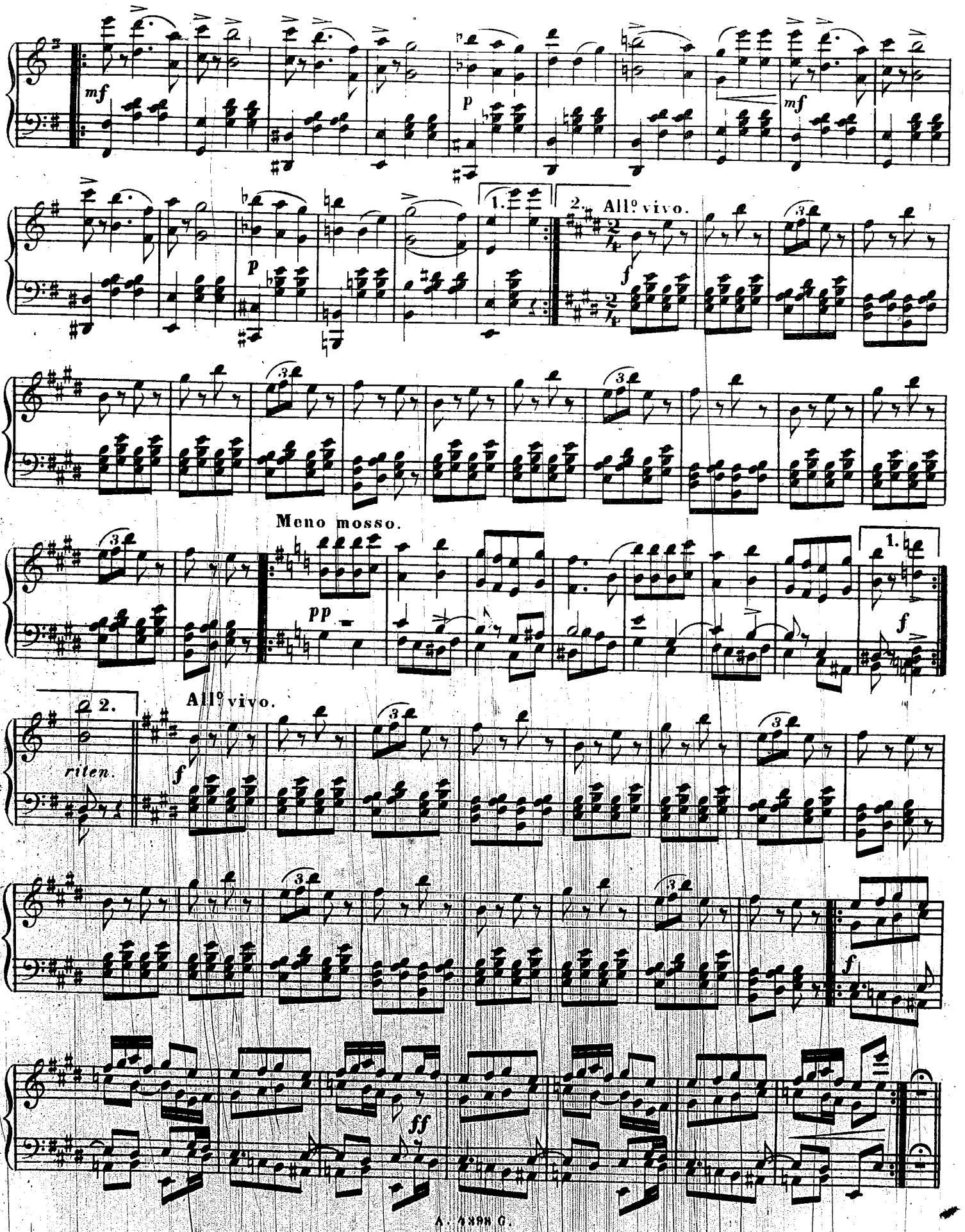
mf
p
mf
1.
2.
All.º vivo.
f
Meno mosso.
pp
1.
f
2.
All.º vivo.
riten.
f
f
ff

Появленіе сыновей Петра въ палатѣ хана.

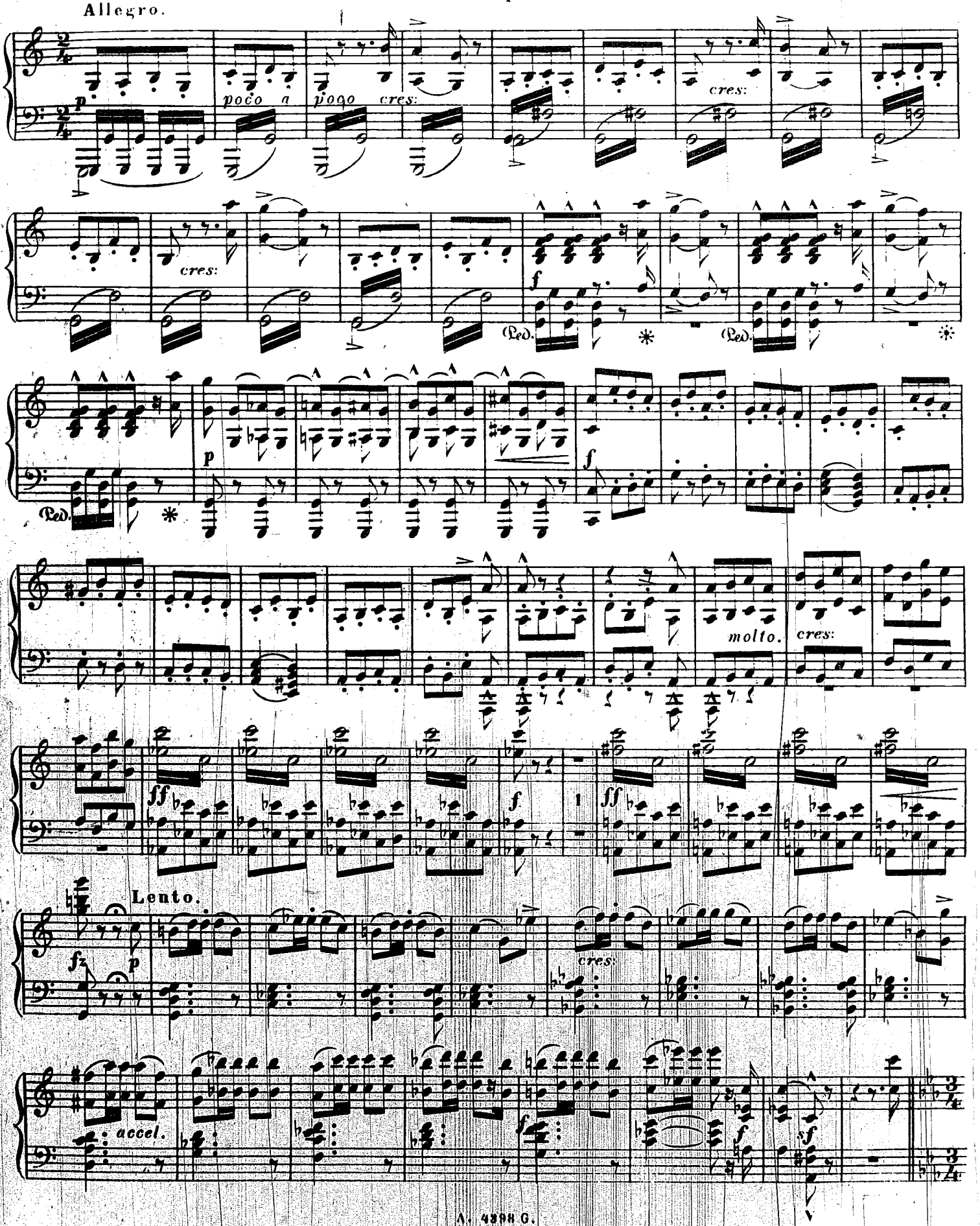

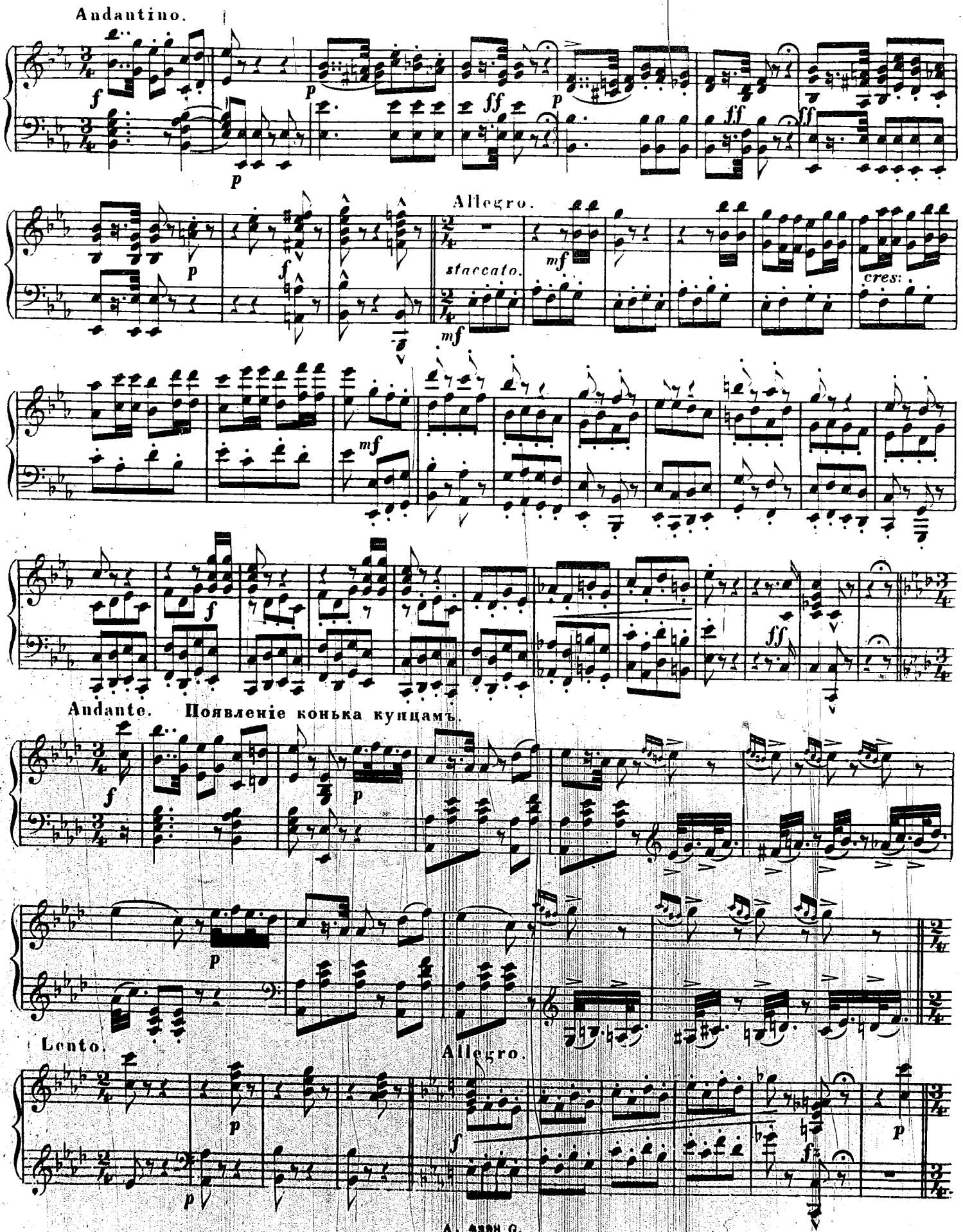
Andantino.
Allegro.
staccato.
cres:
Andante. Появленіе конька купцамъ.
Lento.
Allegro.

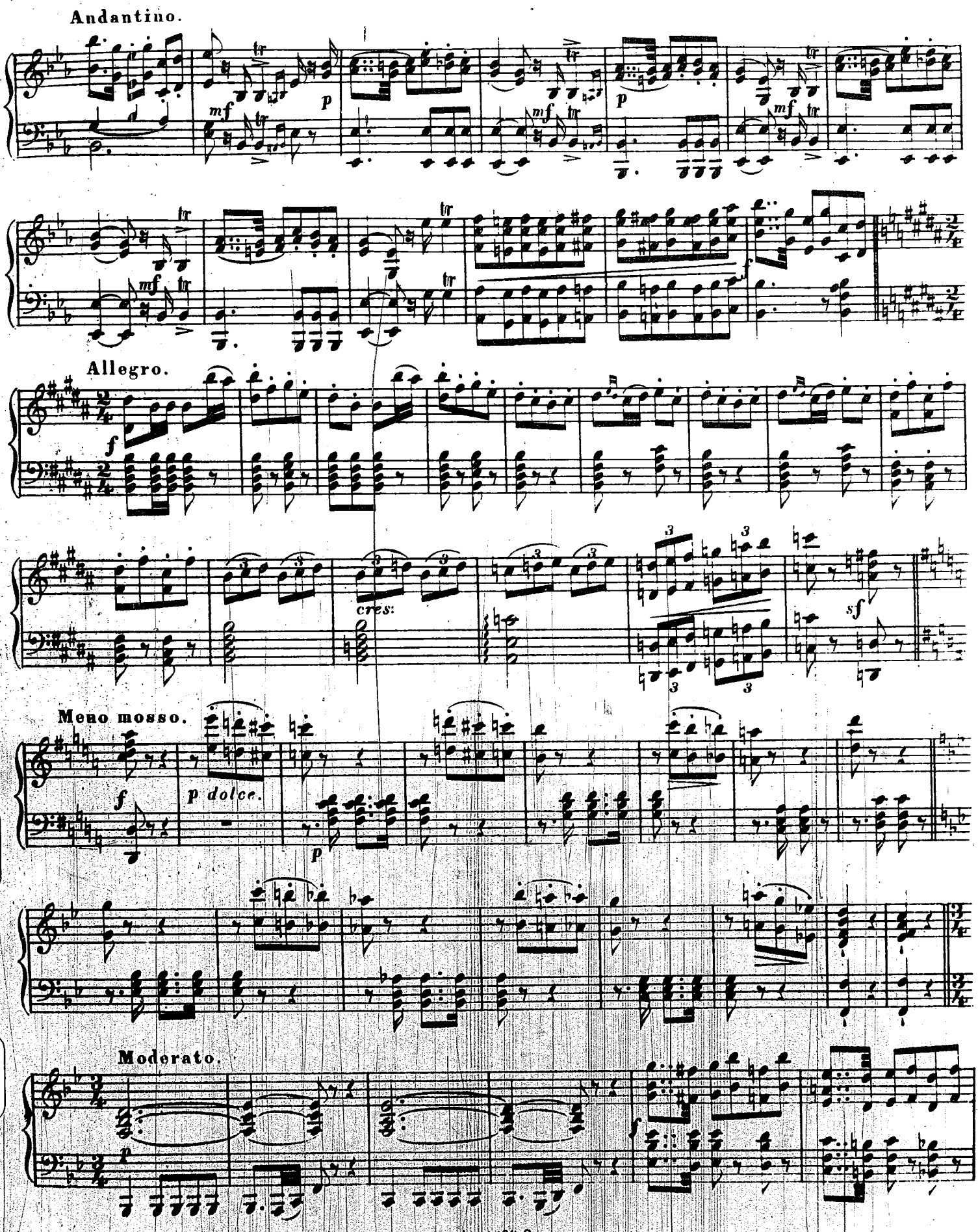
Andantino.
Allegro.
cres:
Meno mosso.
p dolce.
Moderato.

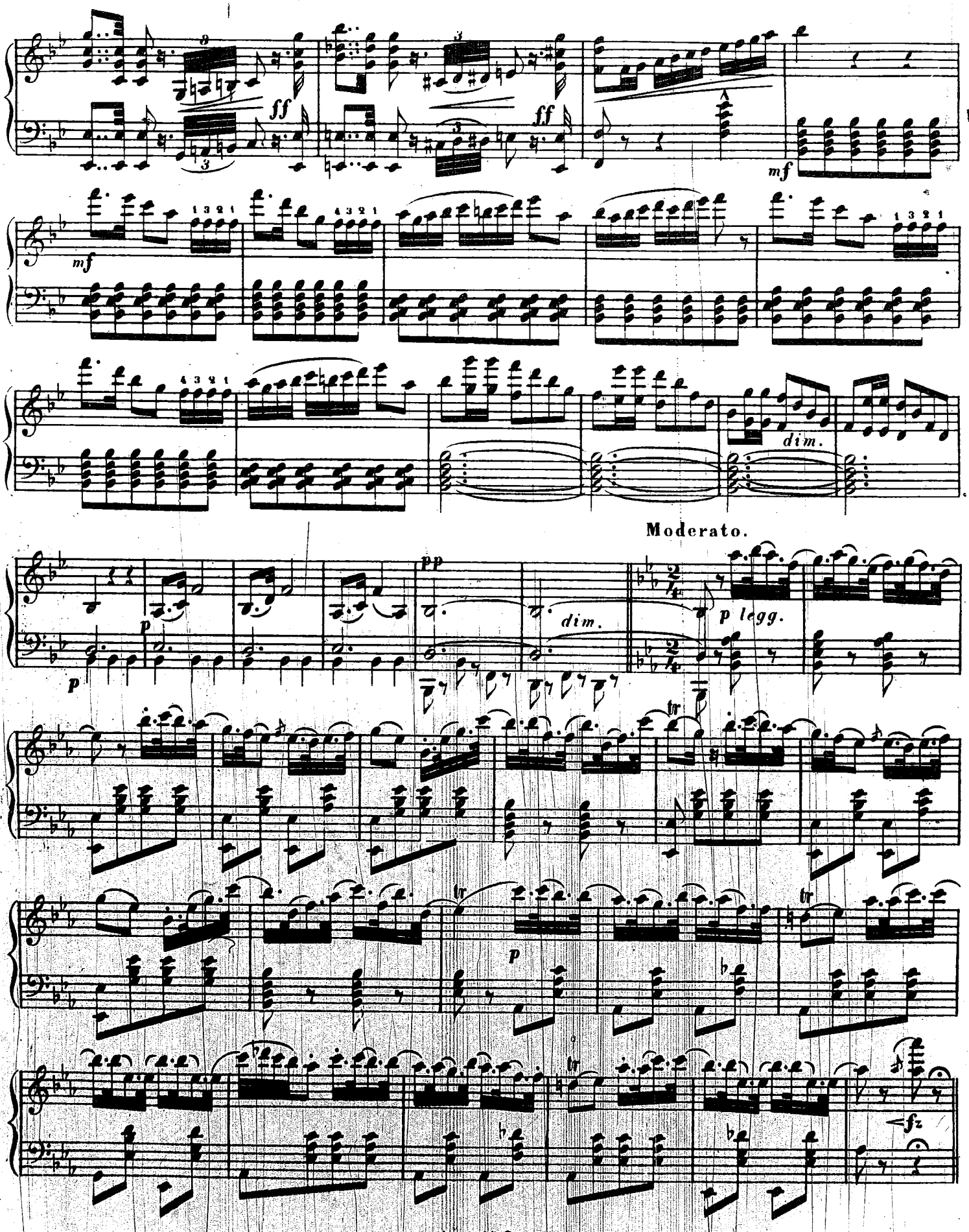
ff
ff
mf
mf
dim.
Moderato.
pp
dim.
p legg.
p
tr
tr
tr
tr
fz

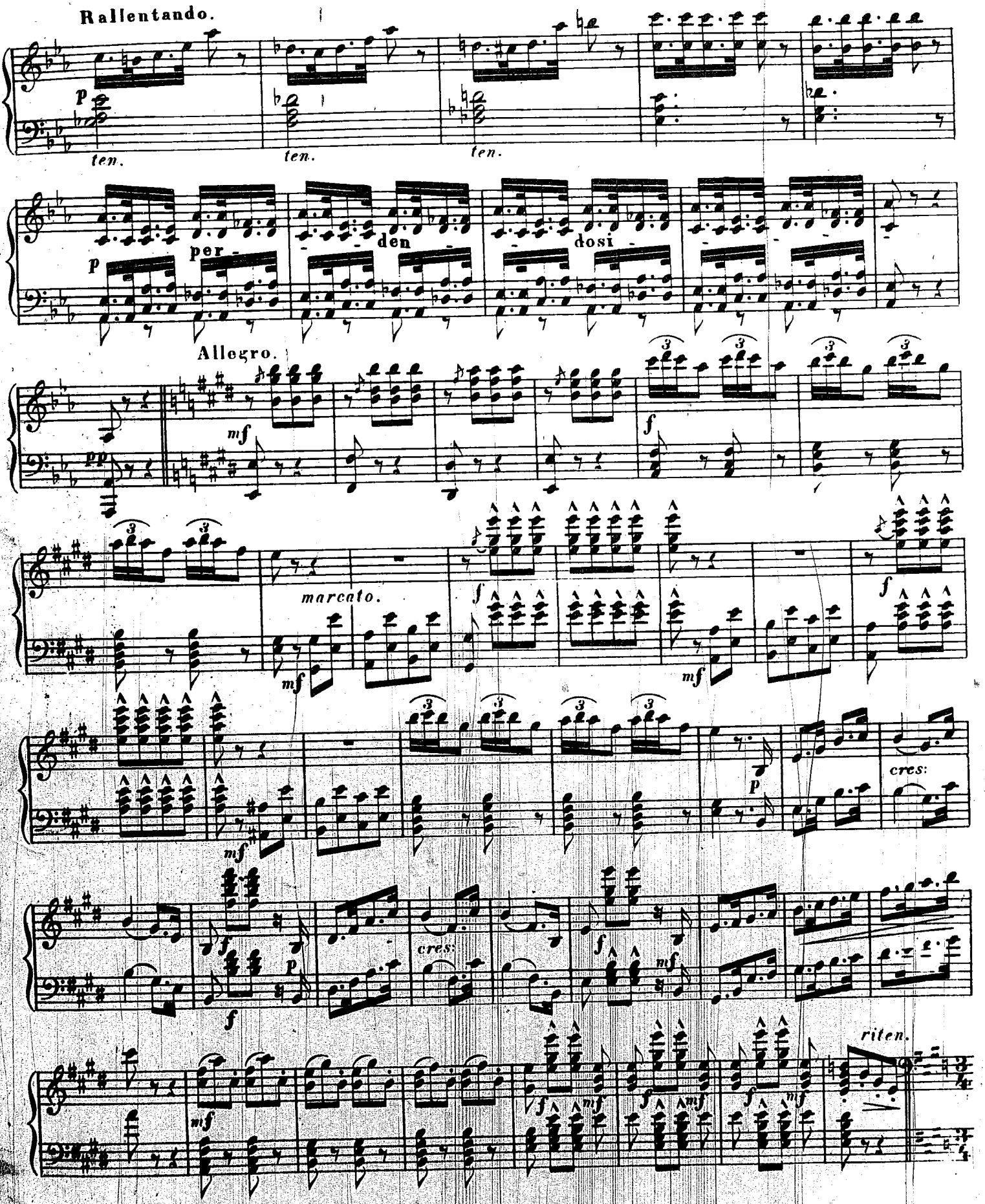
Rallentando.
p
ten.
ten.
ten.
p
per-
den-
dosi-
Allegro.
pp
mf
f
marcato.
mf
f
mf
f
mf
p
cres:
f
p
cres:
f
mf
f
mf
f
mf
f
mf
riten.

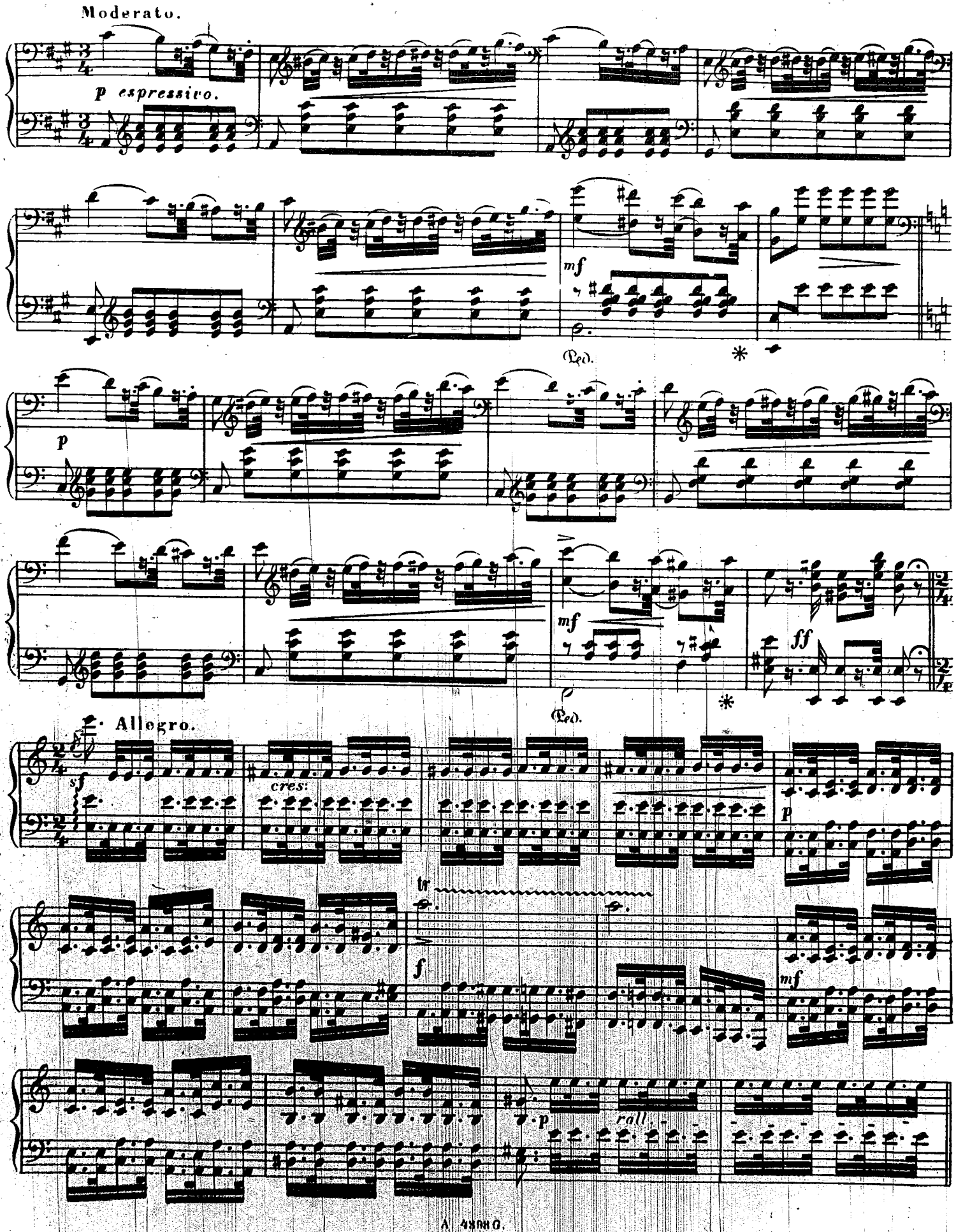
Moderato.
p espressivo.
mf
Ped.
*
p
mf
ff
Ped.
*
Allegro.
sf
cres:
p
tr
f
mf
p
rall.

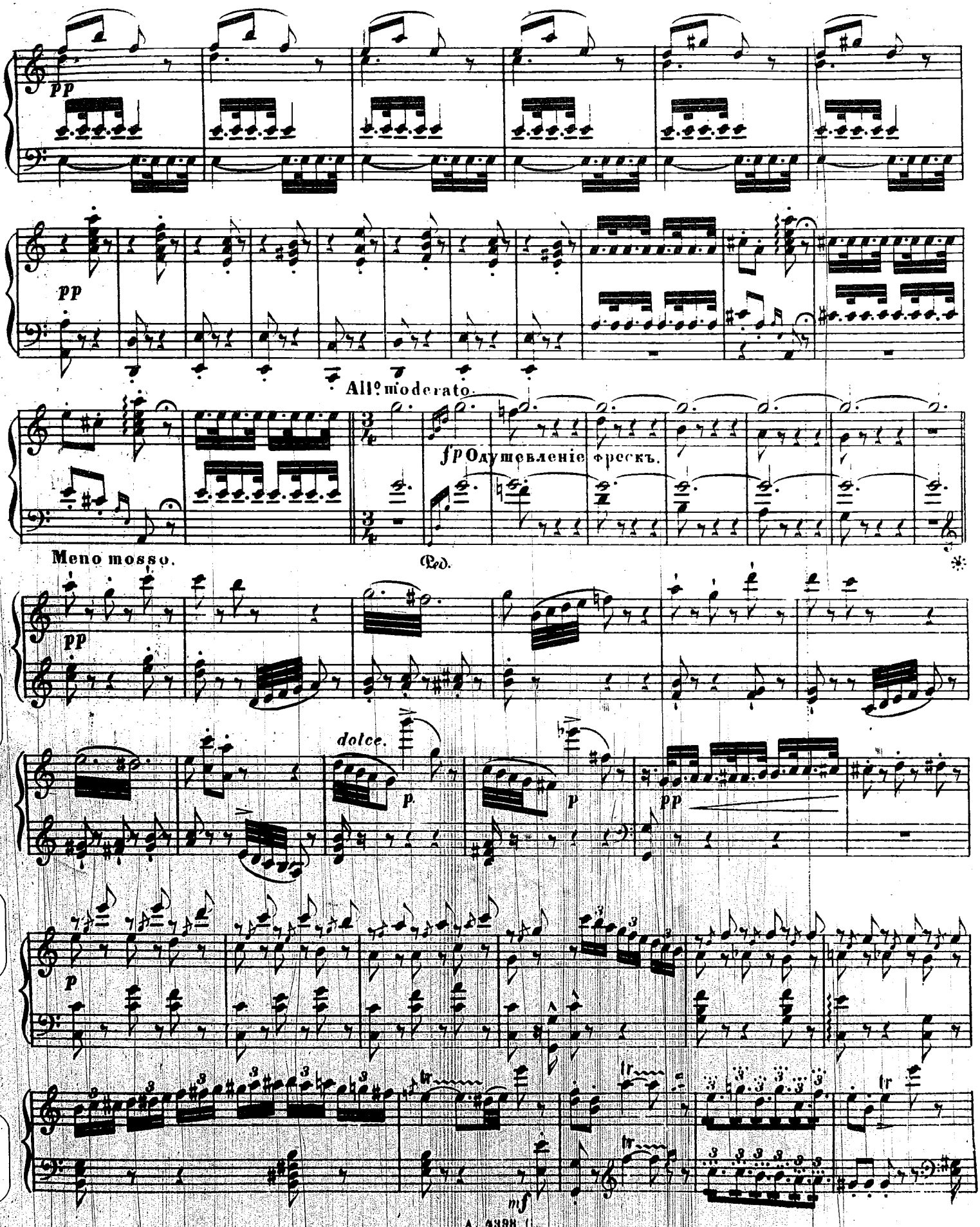
pp
pp
All^o moderato.
fp Одушевленіе фрескъ.
Meno mosso.
Ped.
pp
dolce.
p
p
pp
p
tr
tr
tr
mf

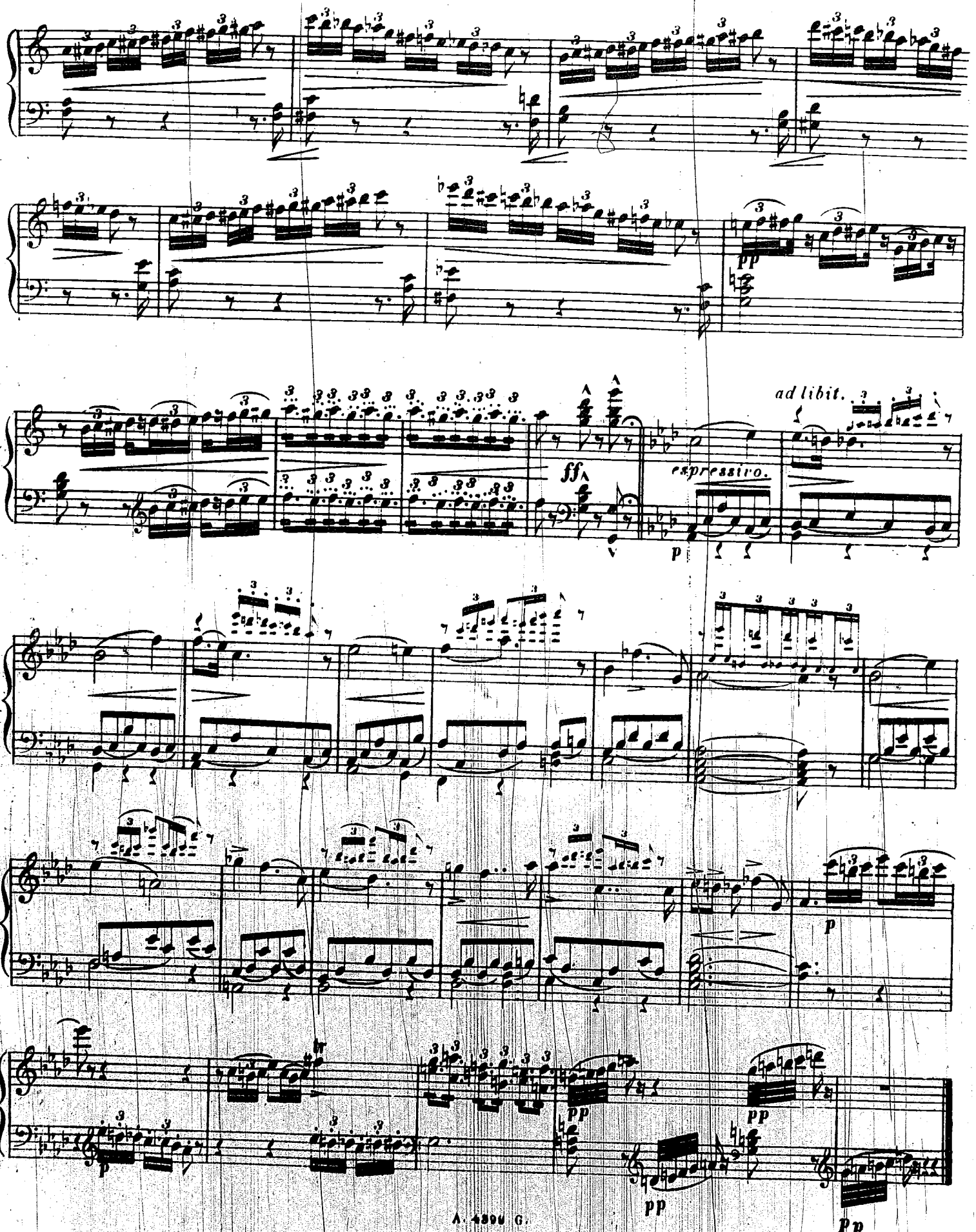
pp
ad libit.
ff
espressivo.
p
p
pp
pp
pp
pp

№ 7.

ТАНЦЫ ОДУШЕВЛЕННЫХЪ ФРЕСКЪ.

Valse.

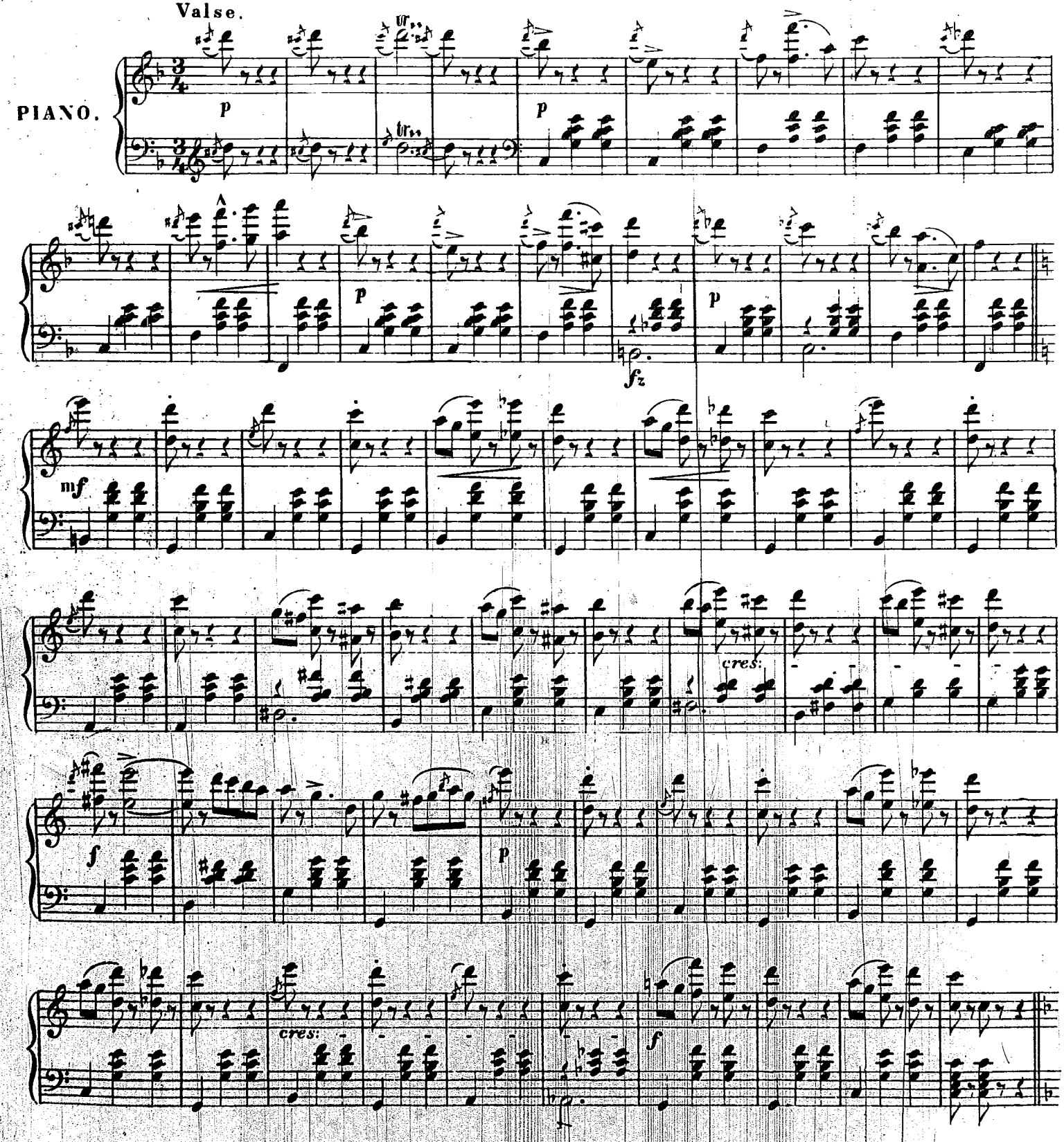

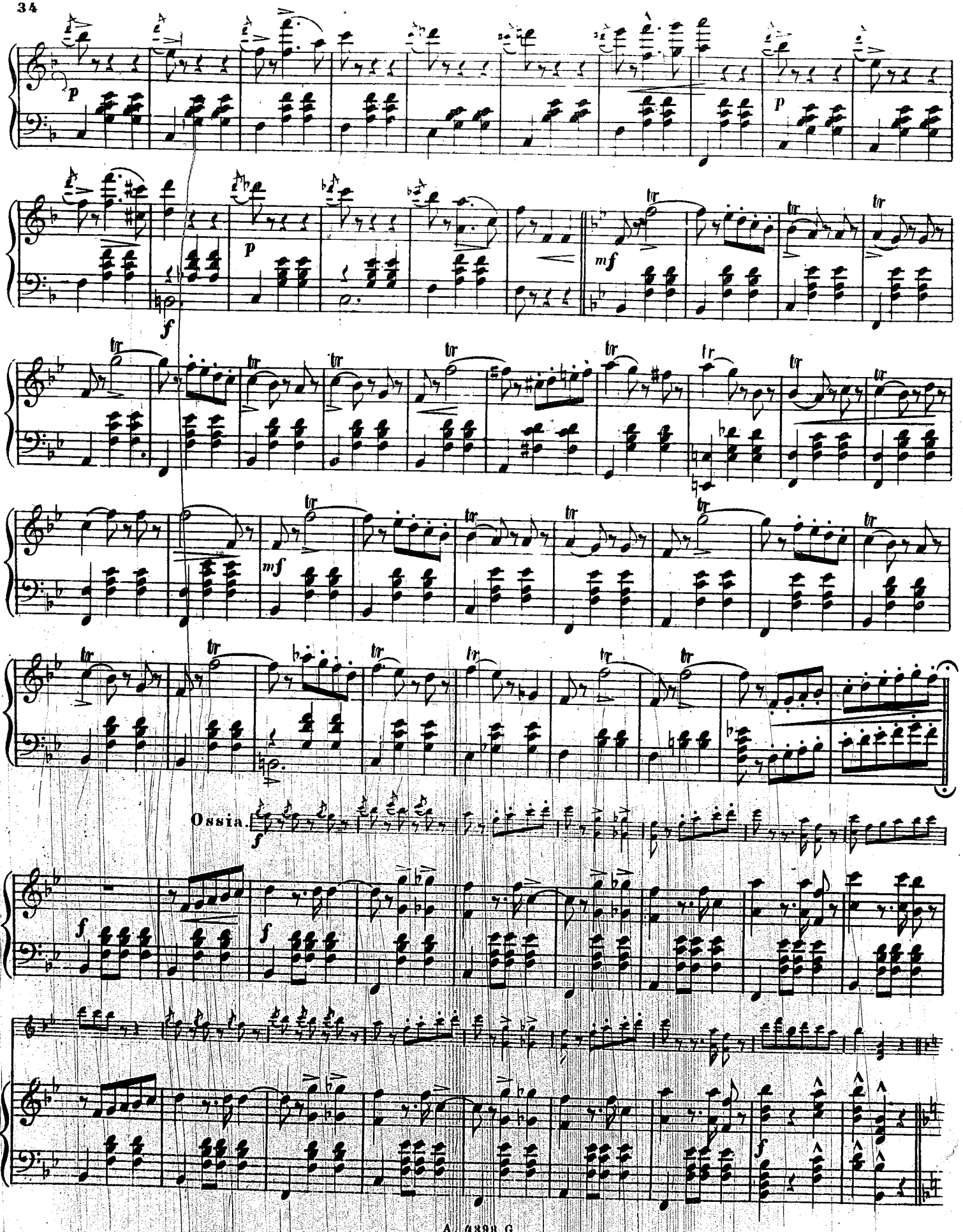
Ossia.

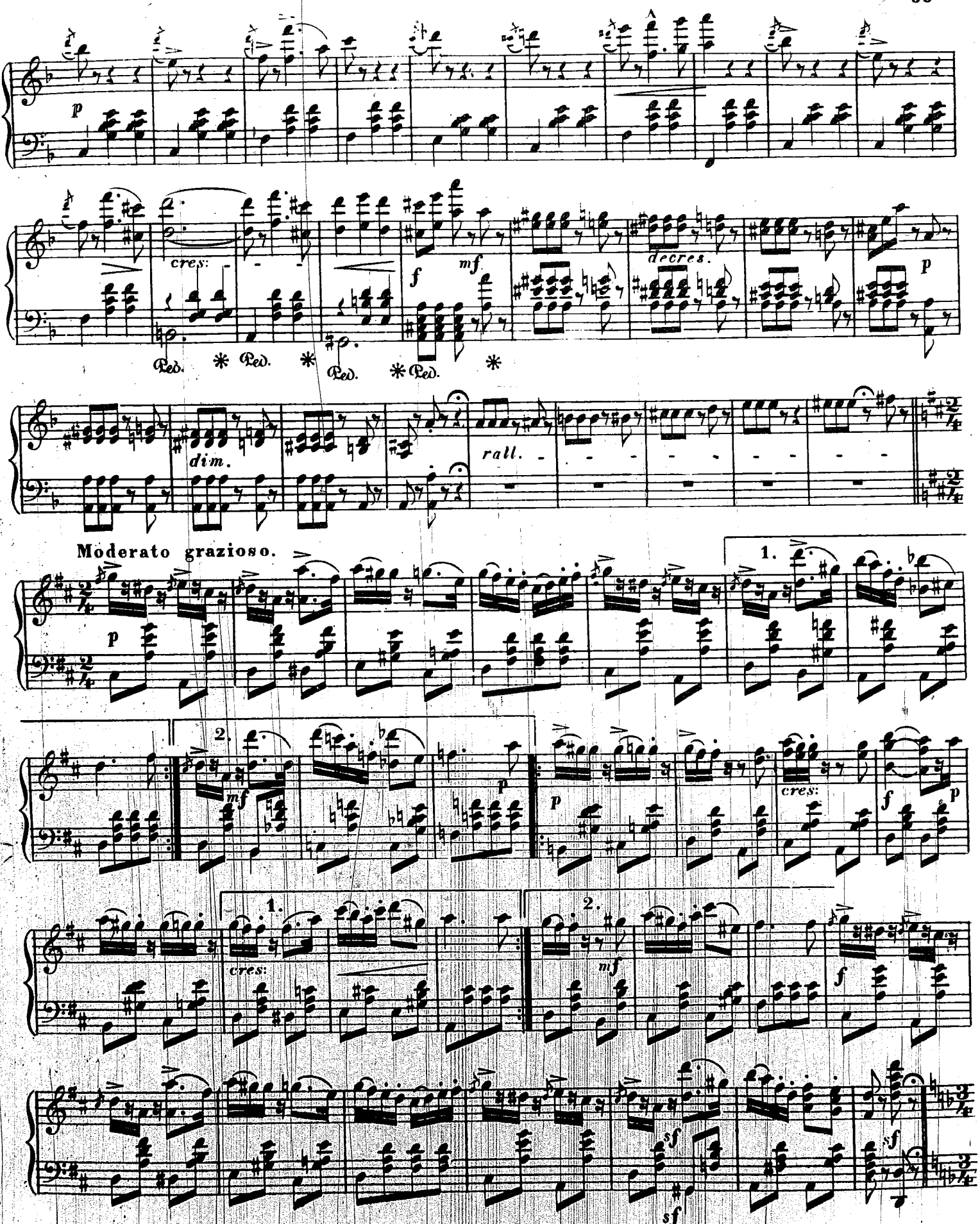
p
cres.
f
mf
decres.
p
Ped. * Ped. * Ped. * Ped. *
dim.
rall.
Moderato grazioso.
p
1.
2.
mf
p
cres.
f
p
1.
2.
cres.
mf
f
sf
sf
sf

Allegro moderato.

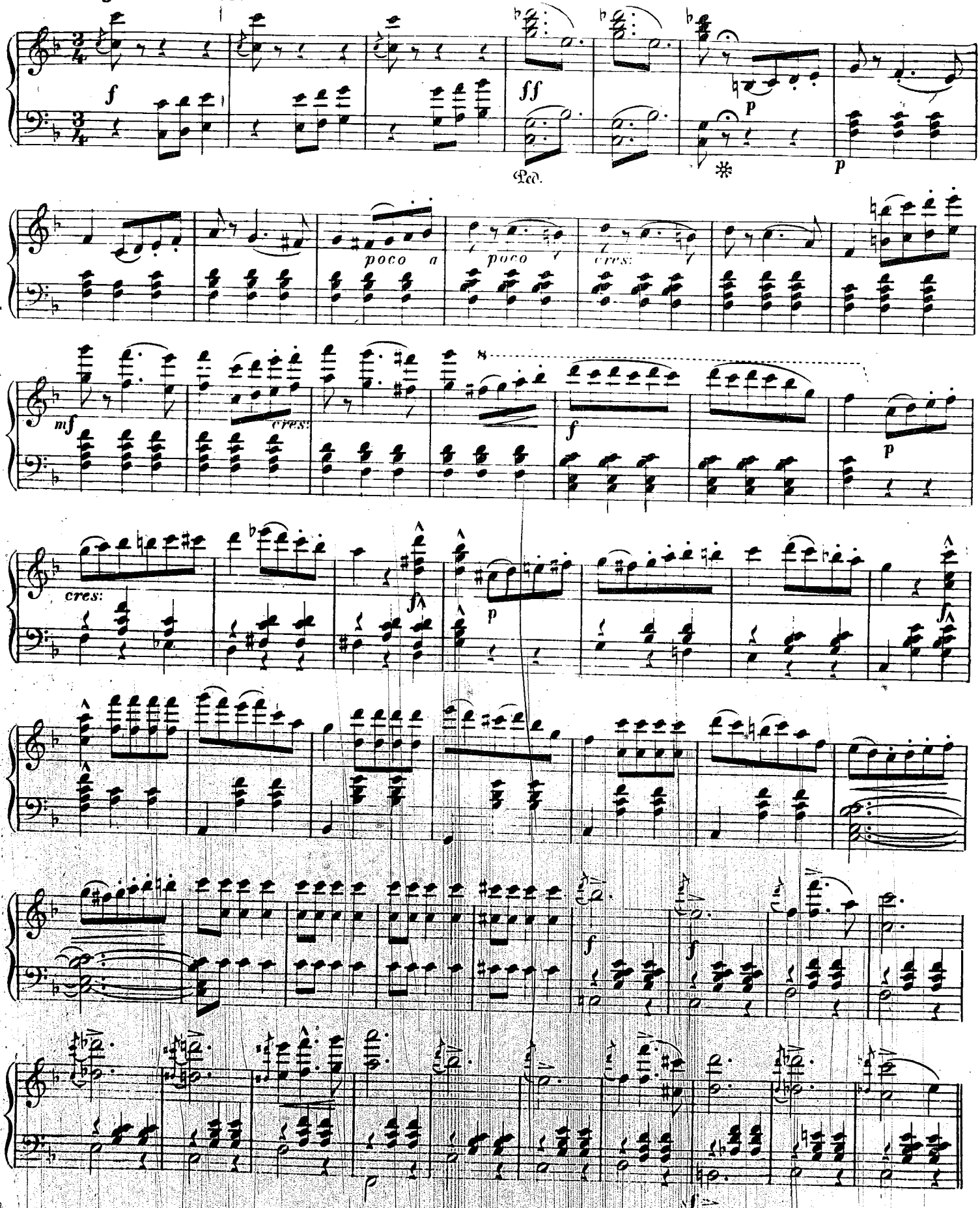

più vivo.

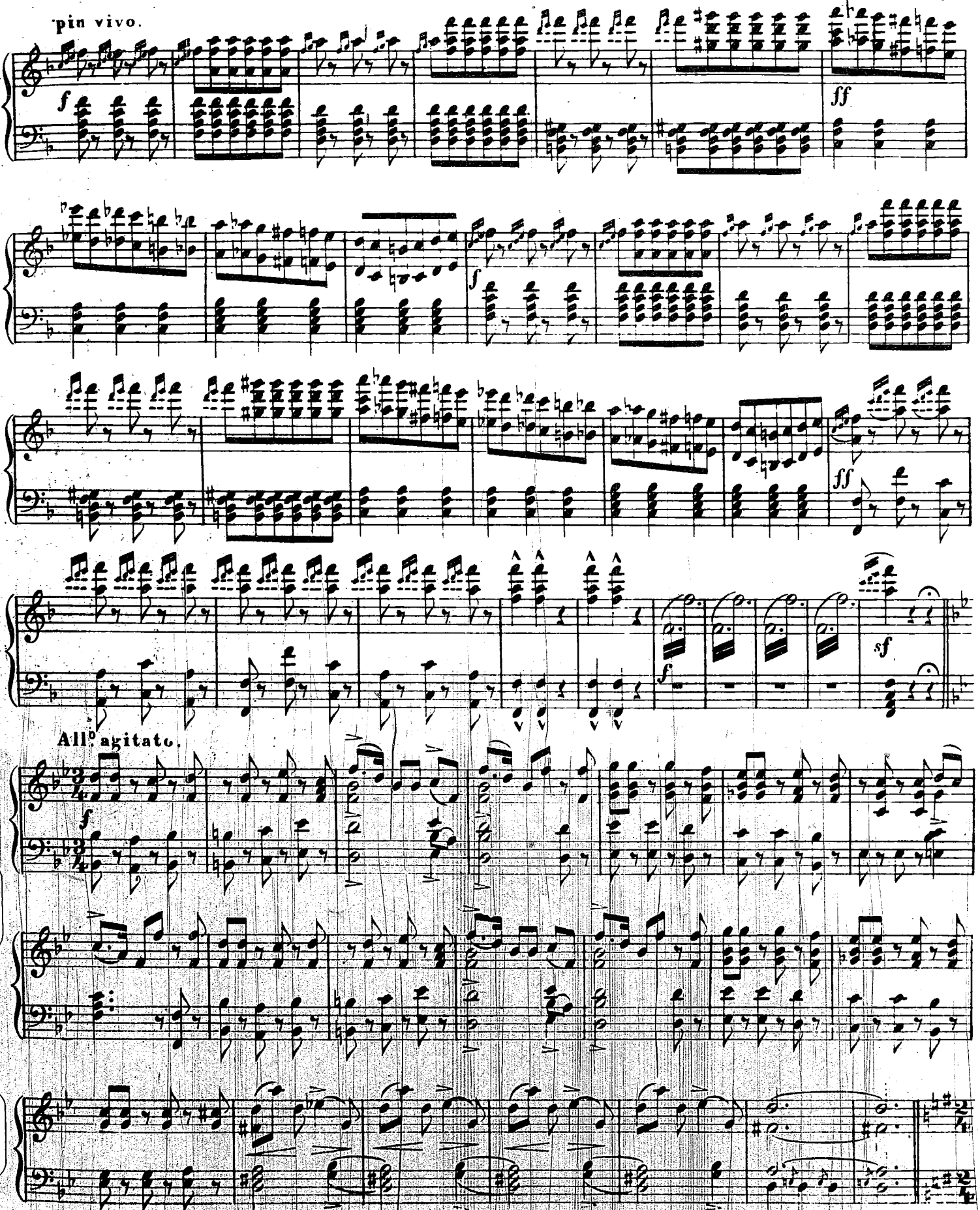

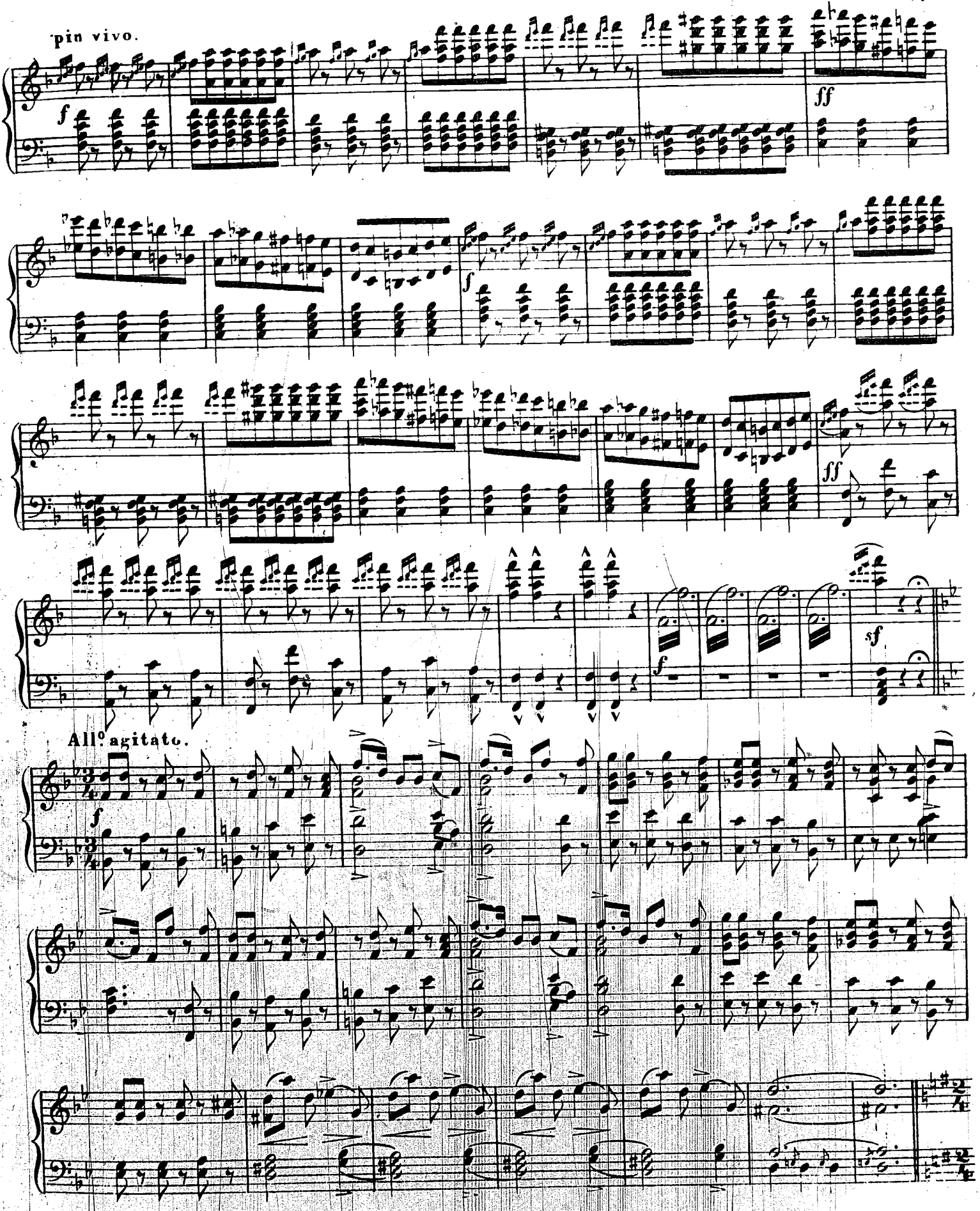
più vivo.
All° agitato.

più vivo.

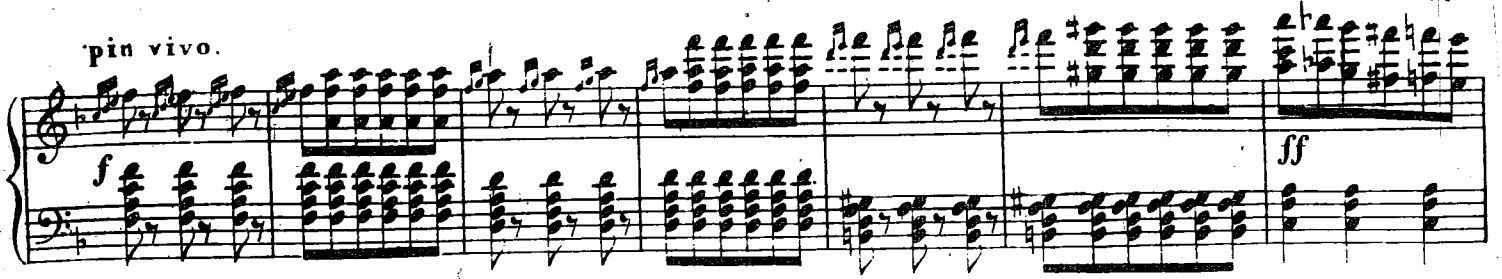

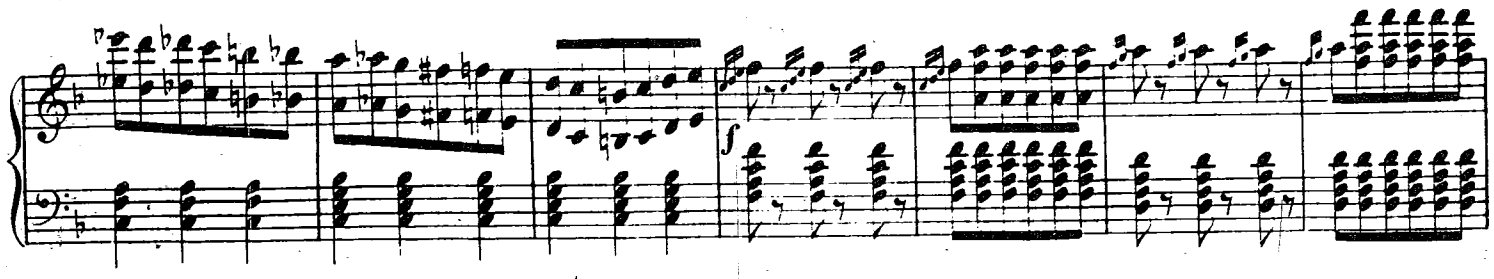

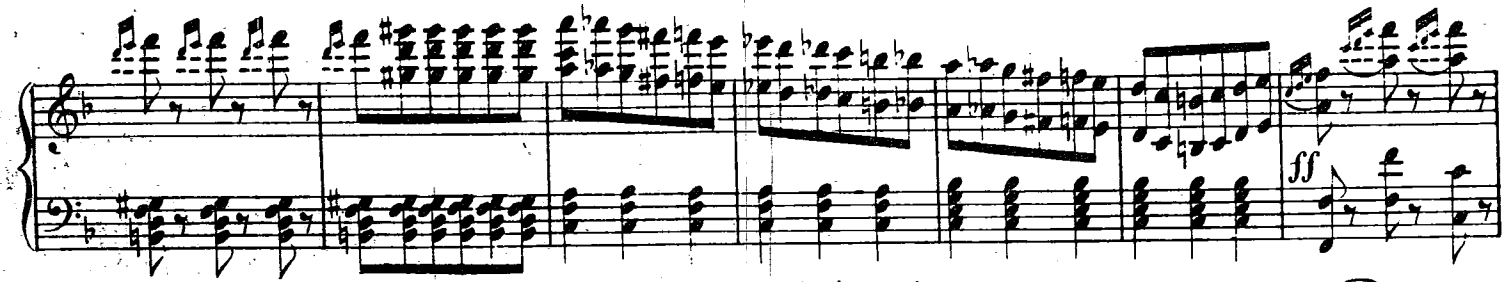

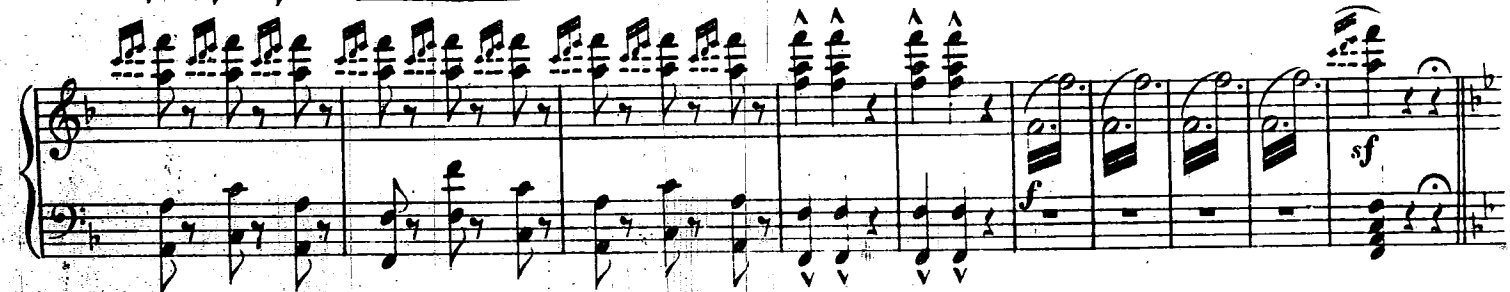

All.o agitato.

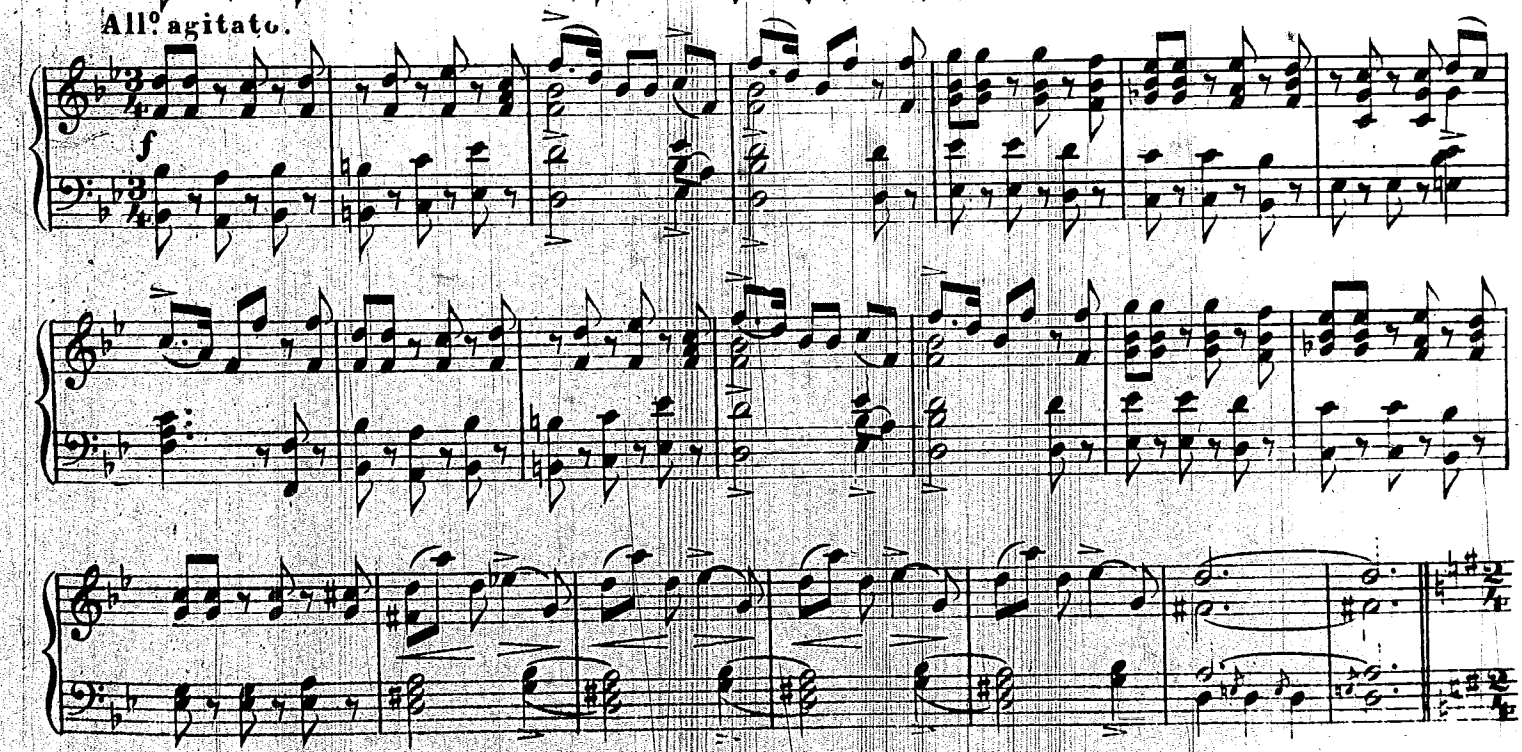

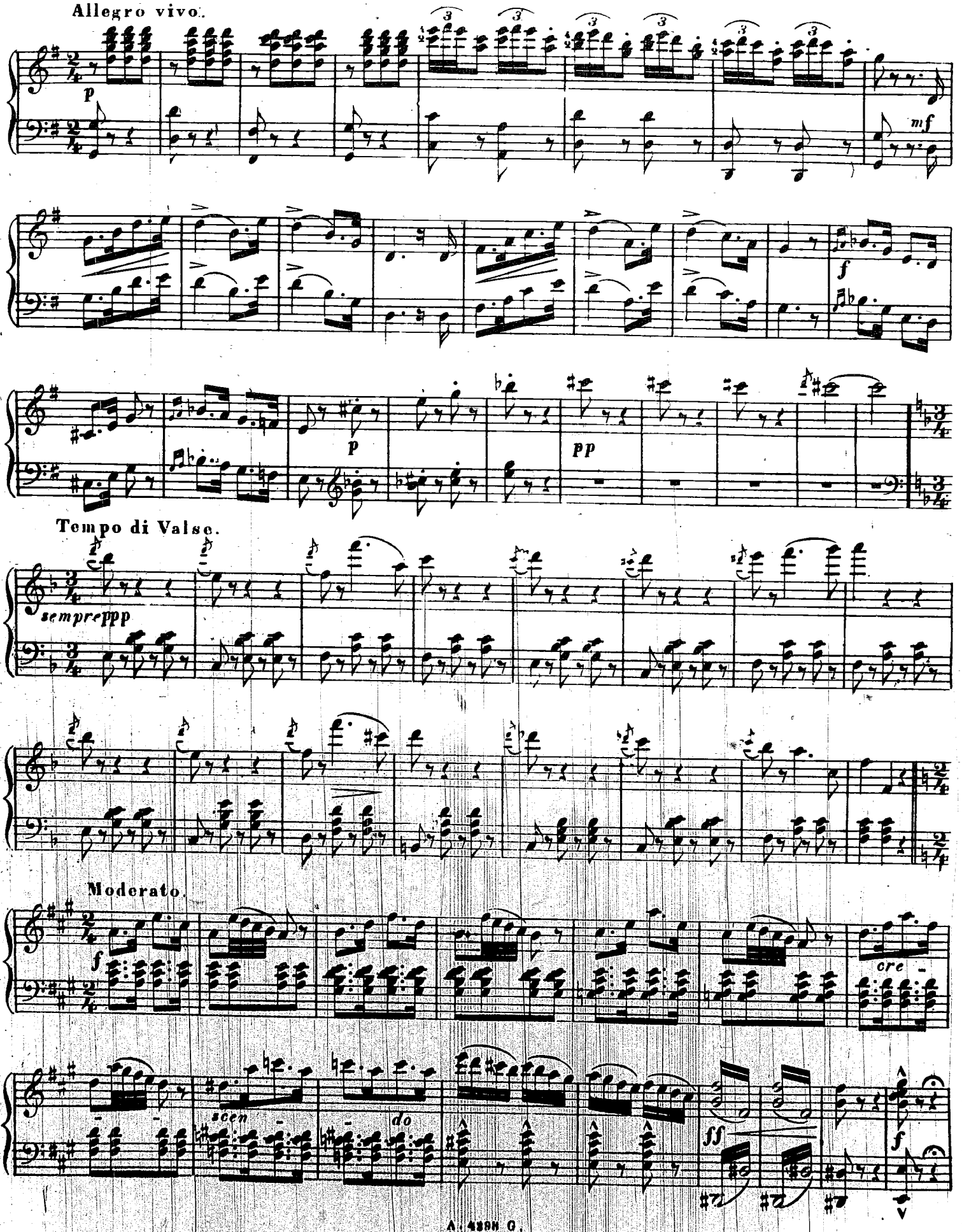
Allegro vivo.
p
mf
f
p
pp
Tempo di Valse.
sempreppp
Moderato.
f
cre
scen
do
ff
f

poco meno.

mf

agitato.

f

più lento.

p

Tempo 1.

cre - - -

scen - - - do

ff

f

Moderato assai.

ПАНОРАМА.

pp

pp

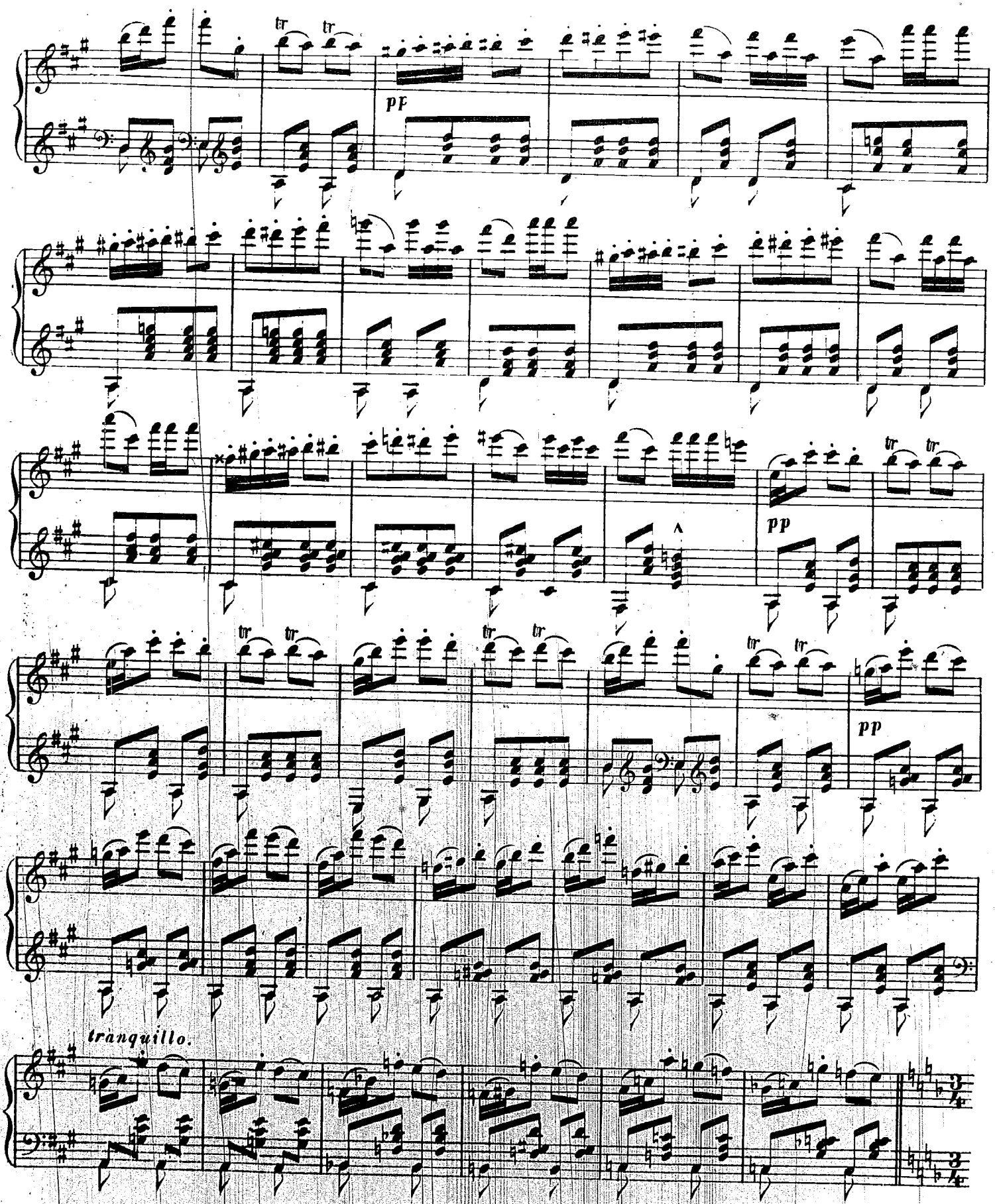
tr
tr
pf
pp
tr
tr
tr
tr
tr
tr
pp
tranquillo.

All.º moderato. *Cornet à pistons solo.*

p

ppp

Andante mosso

Появленіе Царь-дѣвицы.

molto espressivo.

Cello solo.

pp

p

Ped. * Ped. * Ped. * Ped. *

con

sentimento.

p

rall.

Allegro vivo.

ff

Ped. * Ped. * Ped. * Ped. *

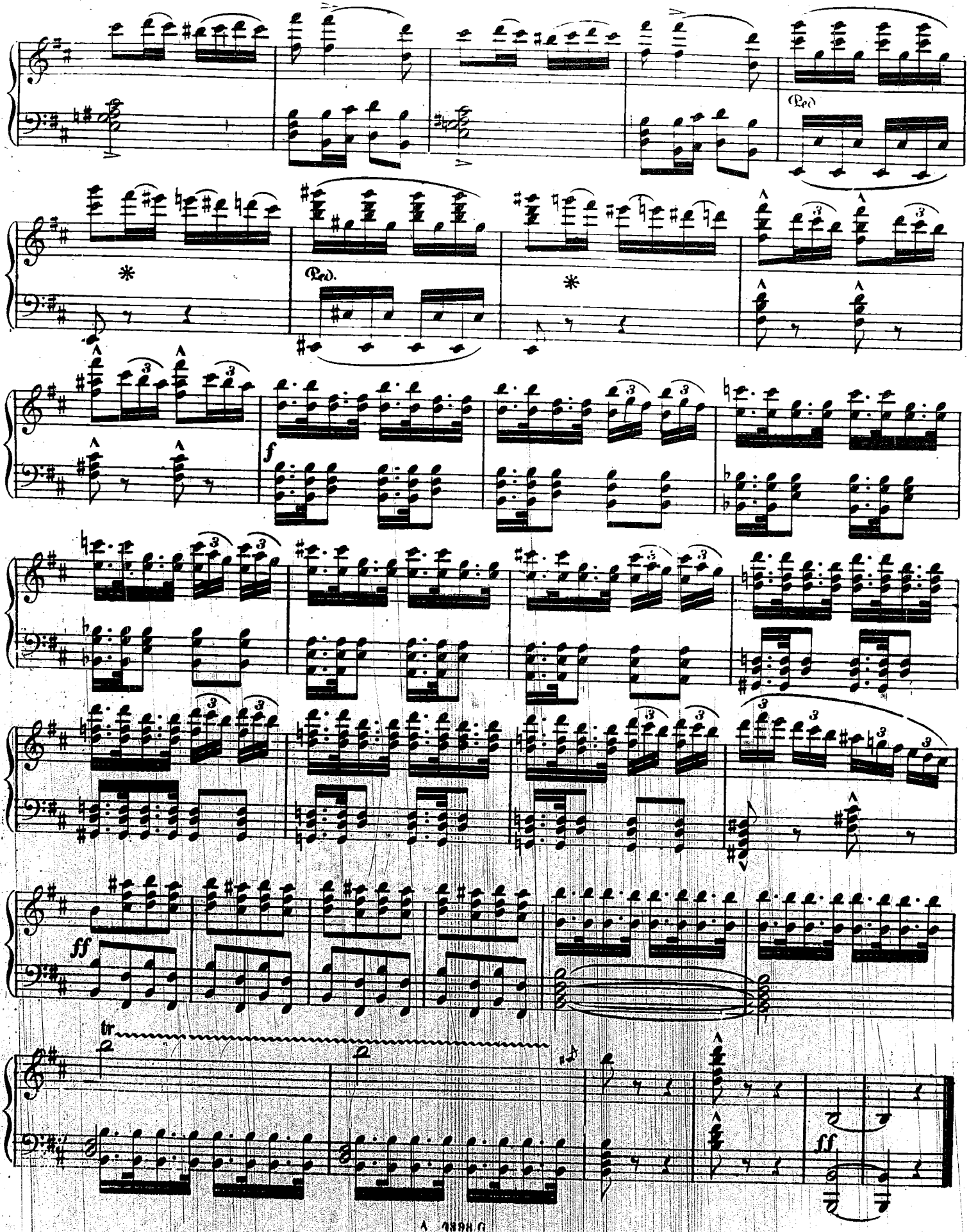
Ped.
Ped.
f
ff
tr
ff

№ 8.

АНТРАКТЪ КЪ 2му ДѢЙСТВ

Audante mosso.

Cornet a pistons solo.

PIANO.

f *p* *p*

Allegro vivo.

dim. et riten. *p*

Tempo 1º

poco meno. *riten.* *p*

poco meno.

stretto. *ff*

№ 9.

ПОХИЩЕНІЕ.

Фантастическая картина, прелестный островъ.

Allegro. Иванушка и конекъ горбунокъ являются на островъ.

PIANO.

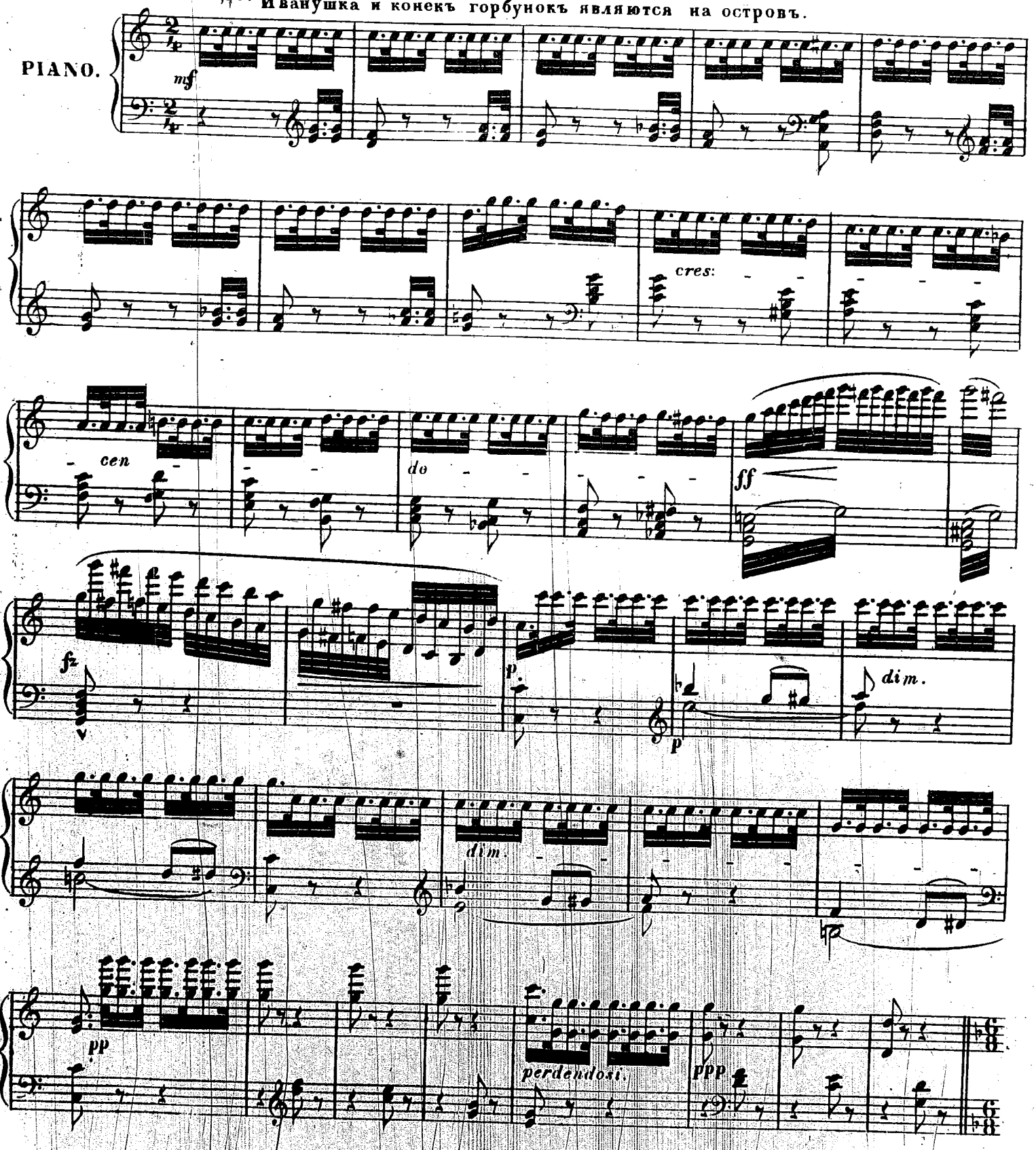

Andante. Нереиды собираются на берегу и ожидаютъ Царь дѣвицу.

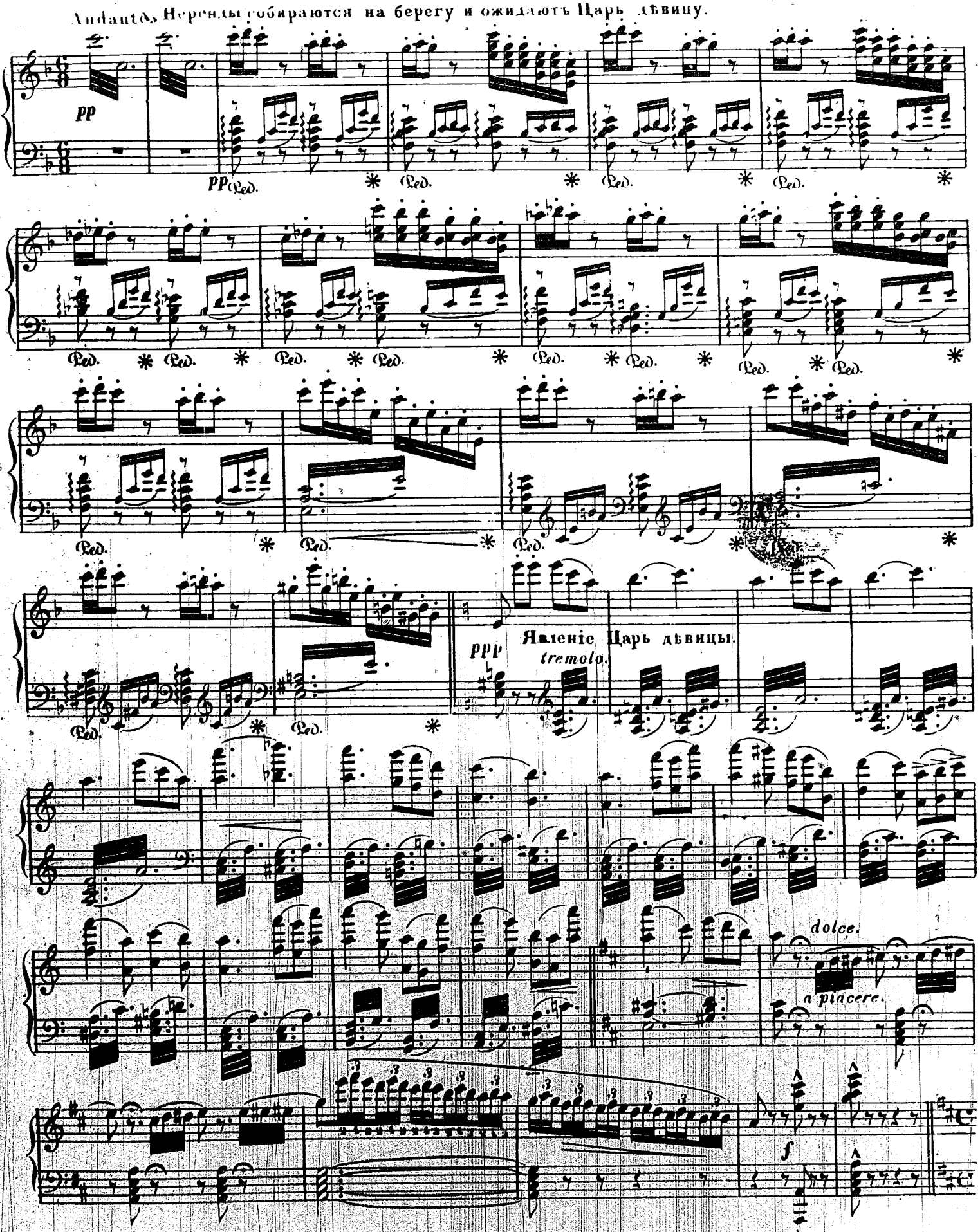

Allº moderato.

Сцена и танцы Царь-дѣвицы.

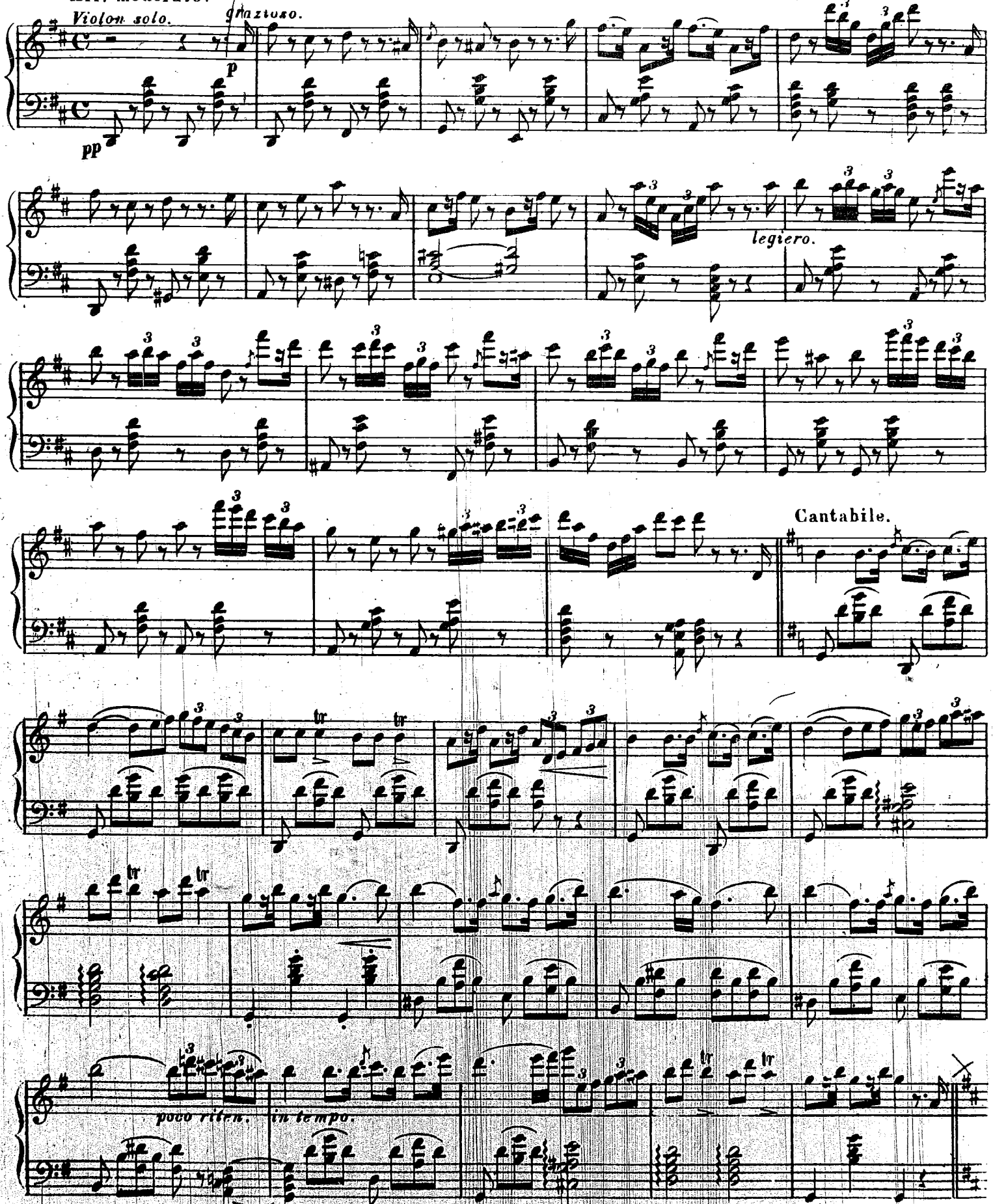

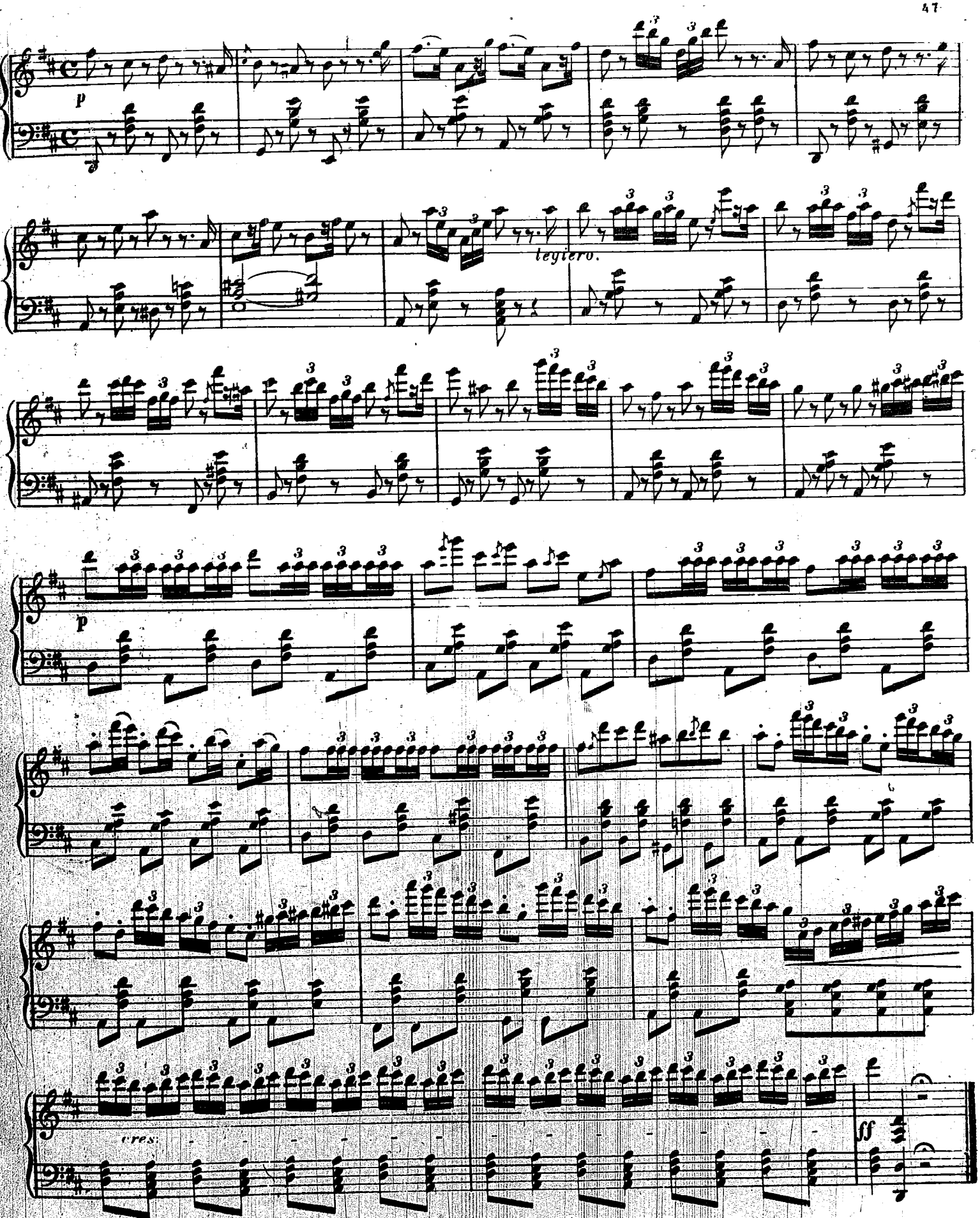
p
teytero.
p
cres.
ff

БОЛЬШОЙ BALABILE НЕРЕИДЪ.

Tempo di Valse

PIANO.

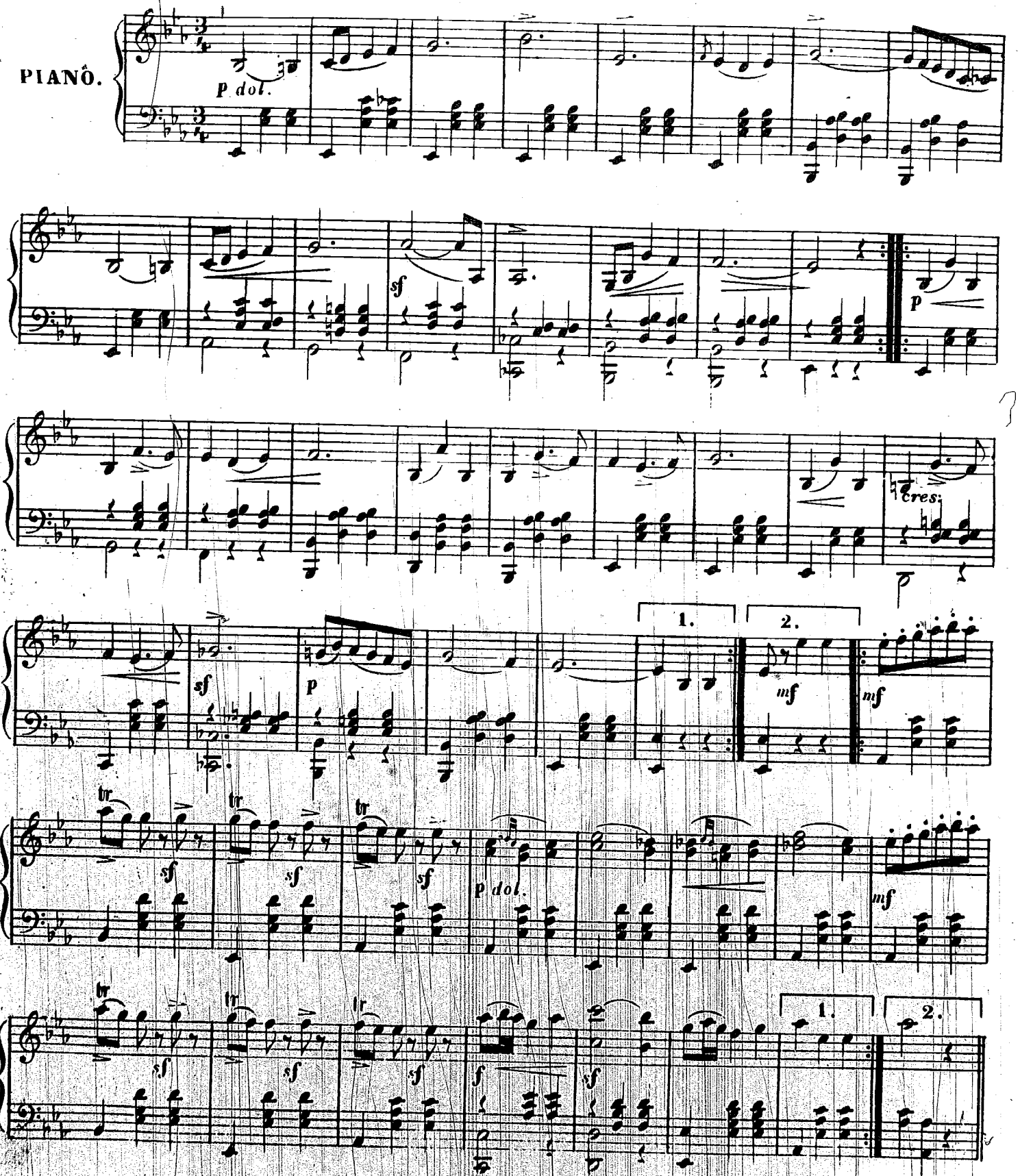

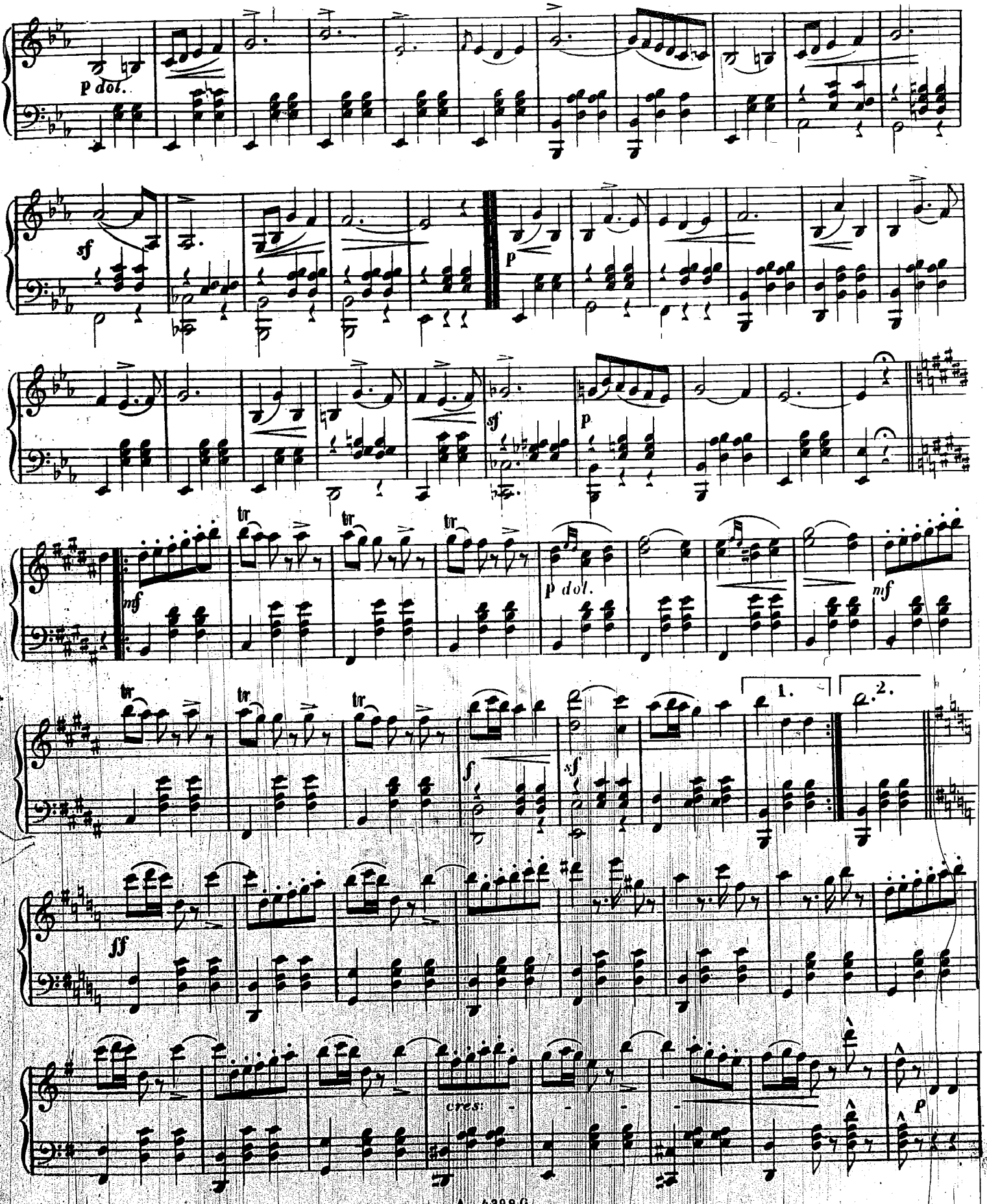
p dol.
sf
p
sf
p
mf
tr
tr
tr
p dol.
mf
1.
2.
f
sf
ff
cres:
p

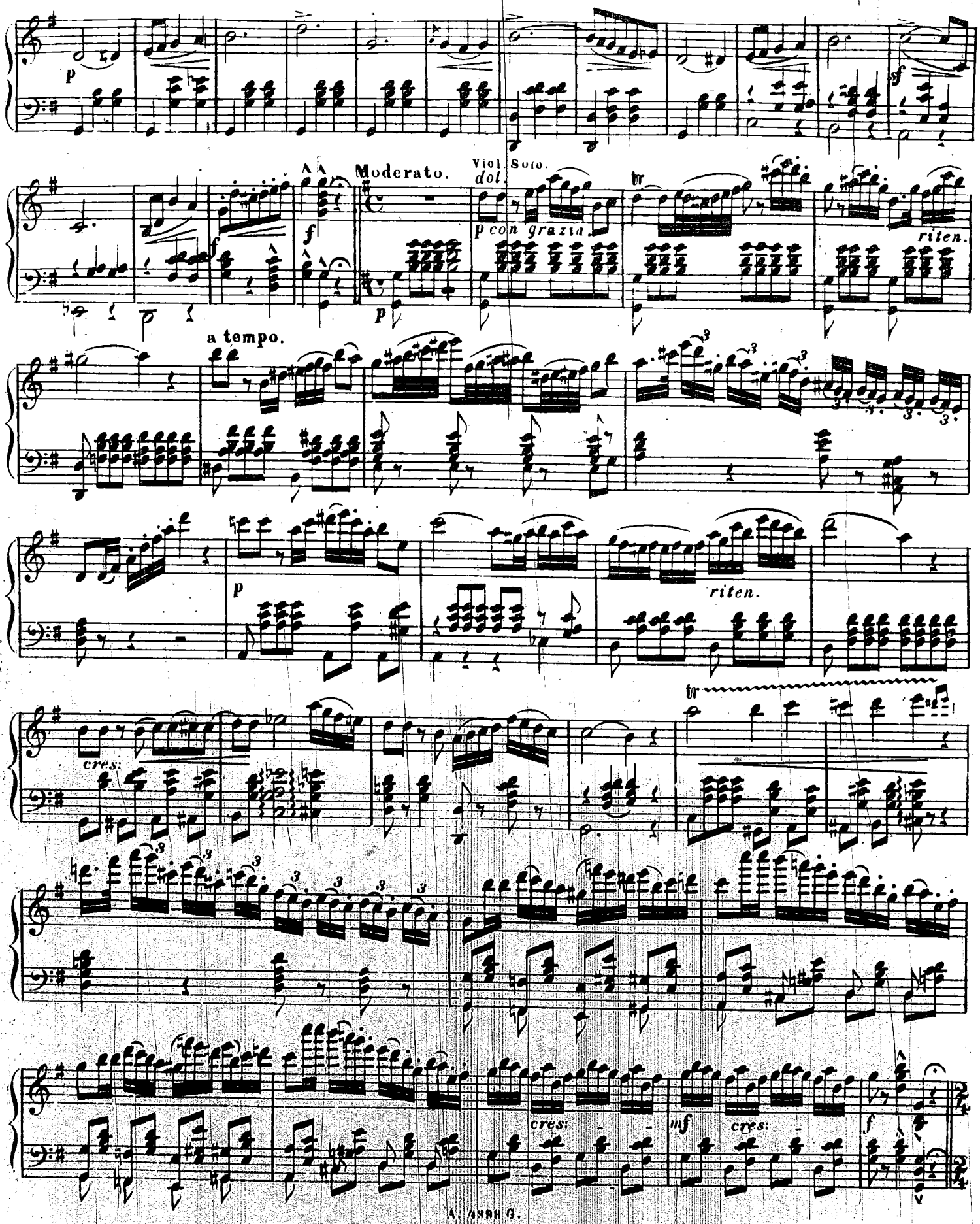
p
f
Moderato.
Viol. Solo.
dol.
p con grazia
riten.
a tempo.
p
riten.
cres:
tr
cres:
mf
cres:
f

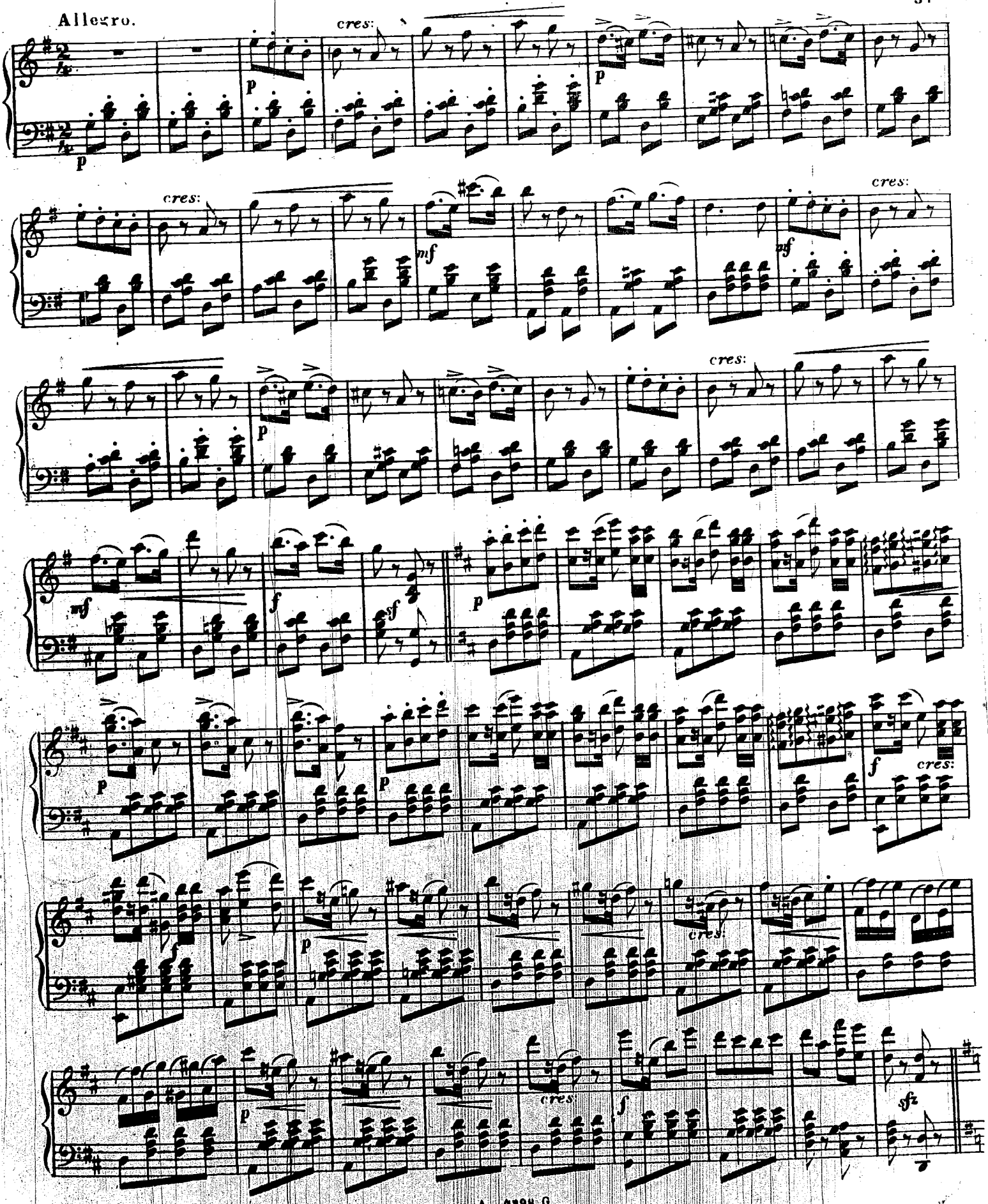
Allegro.
cres:
p
mf
sf
f
sfz

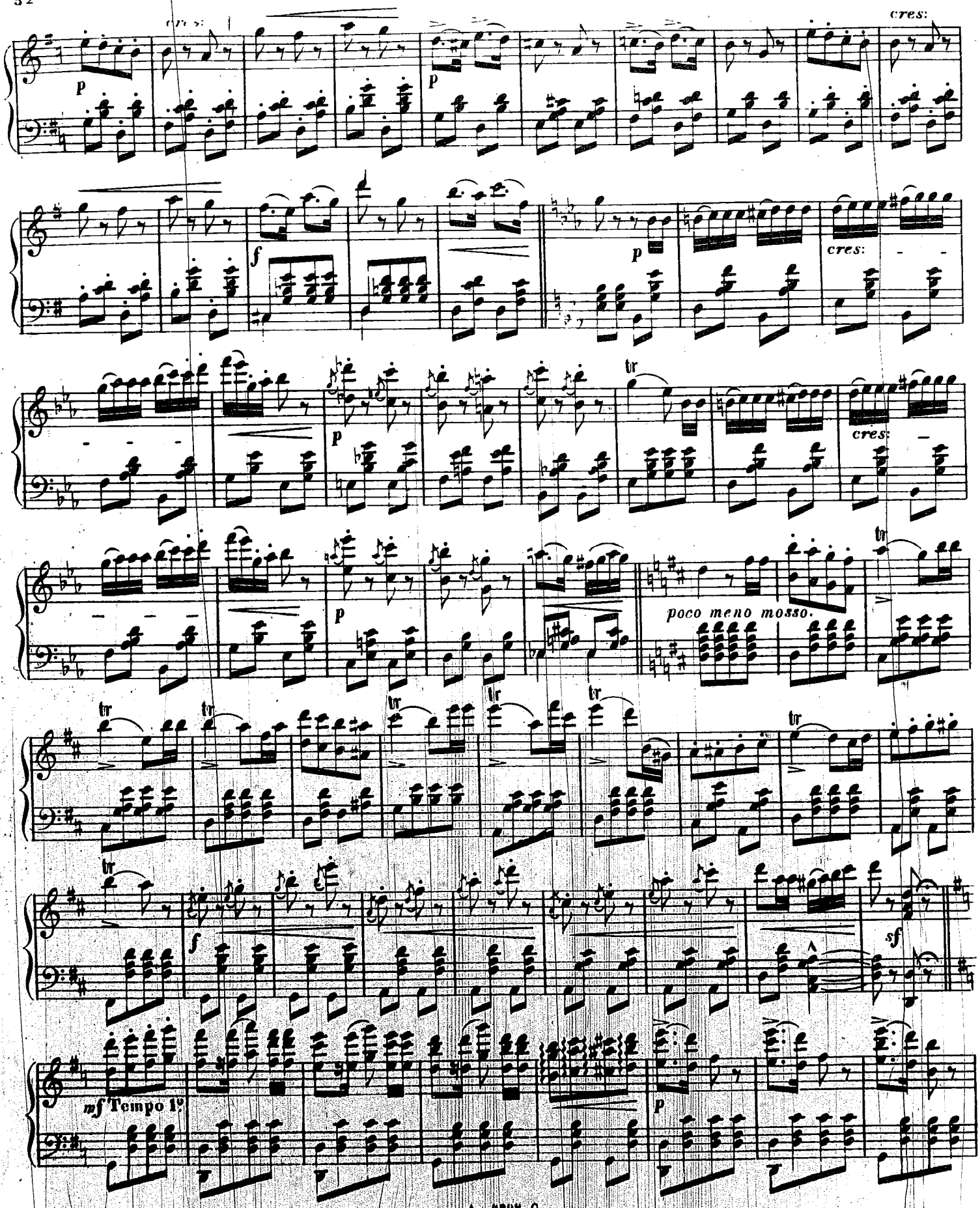
cres:
p
cres:
f
p
cres:
p
cres:
p
poco meno mosso.
tr
f
sf
mf Tempo 1°
p

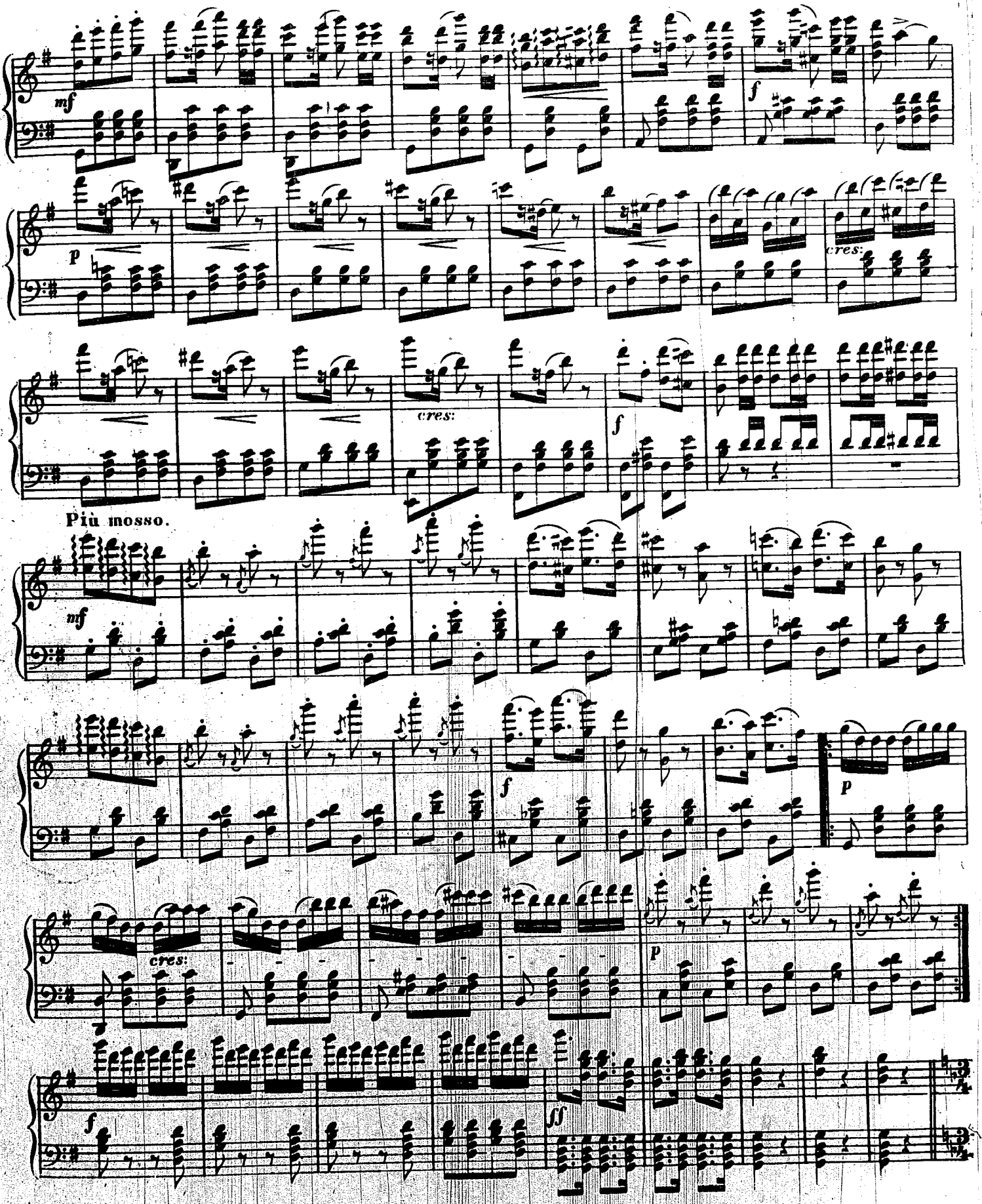
mf
f
p
cres:
cres:
f
Più mosso.
mf
f
p
cres:
p
f
ff

Приближеніе ночи.

Moderato. *molto.*

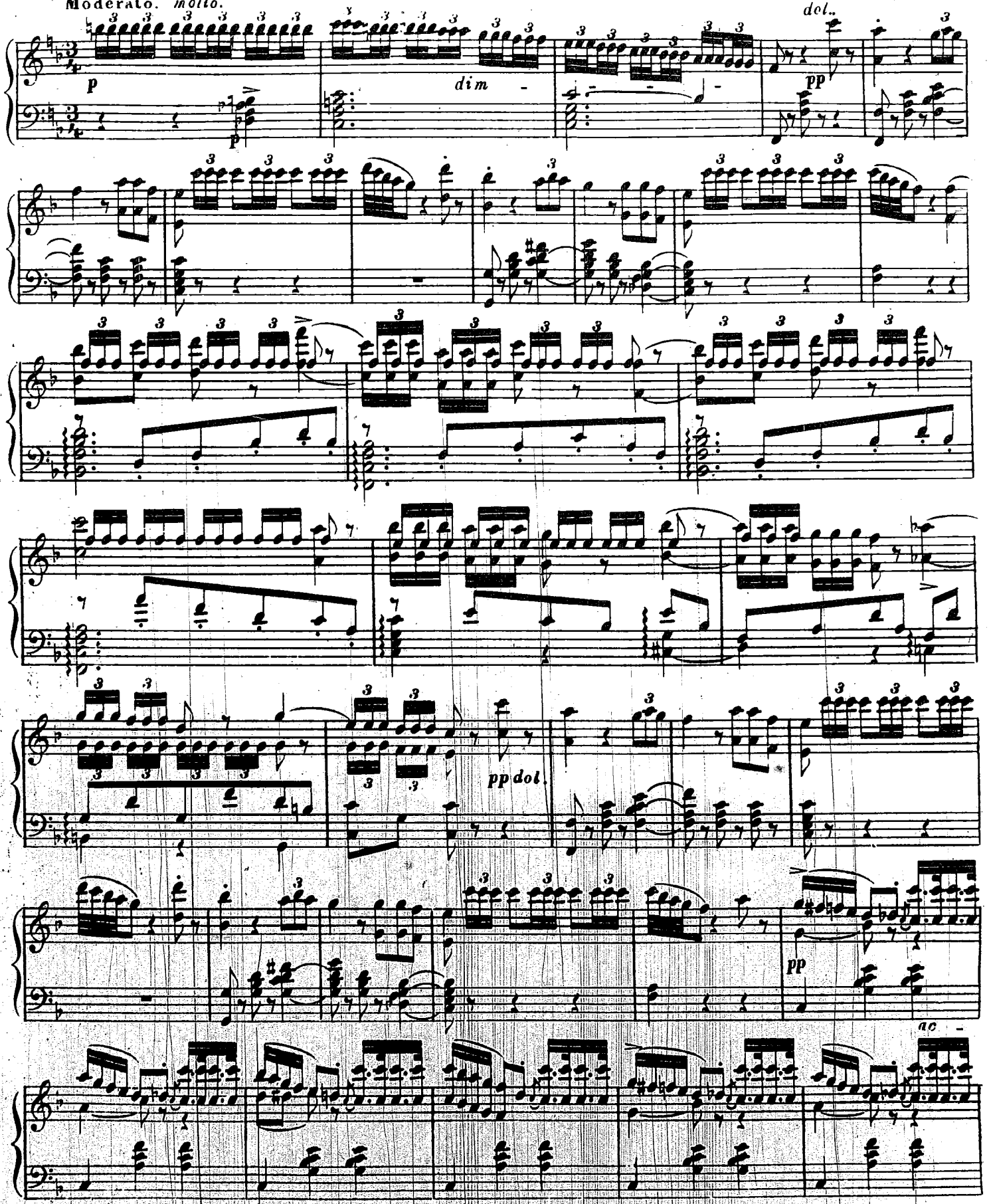

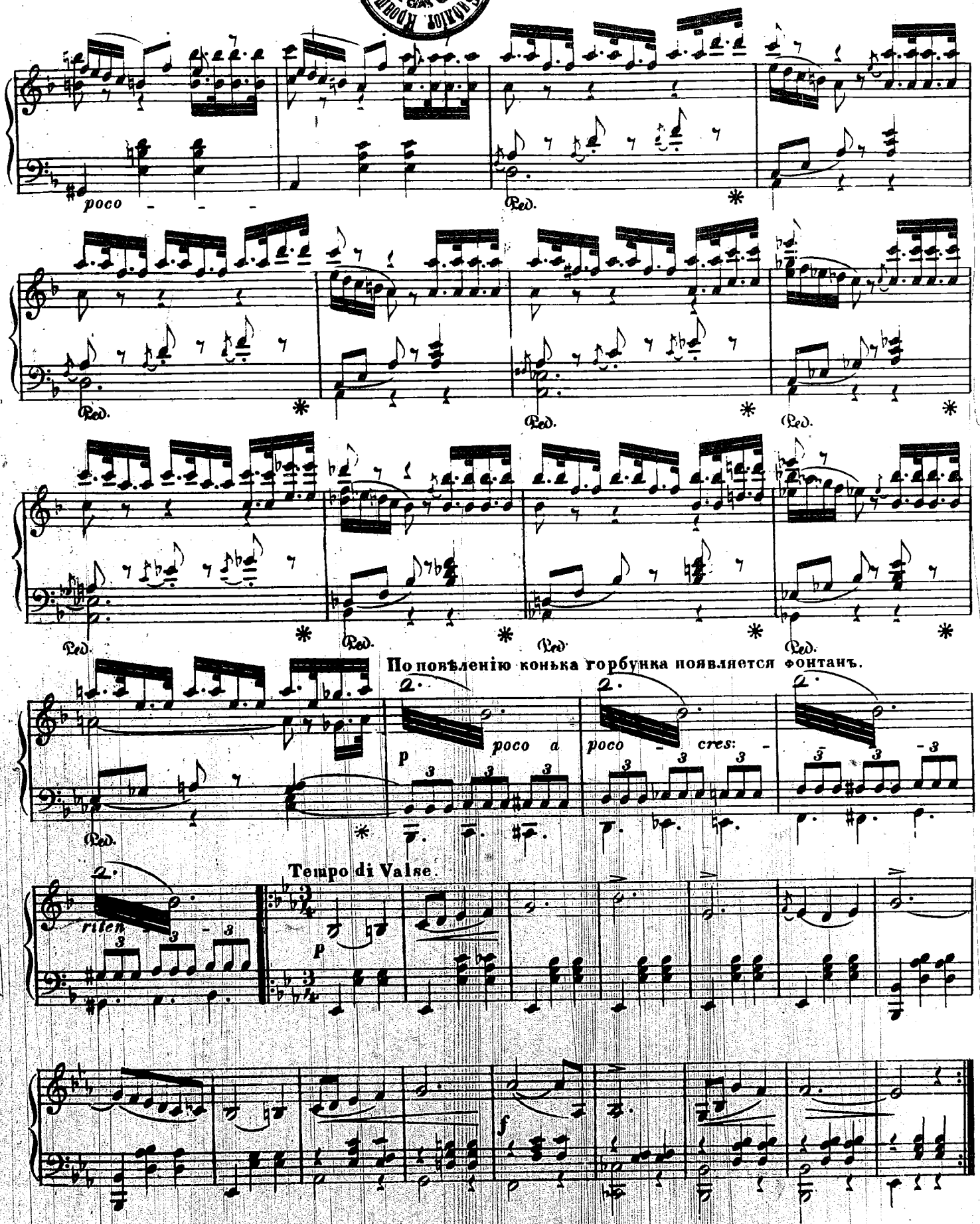
poco
Ped.
По повѣленію конька горбунка появляется фонтанъ.
p
poco a
poco
cres:
riten
Tempo di Valse.
p
f

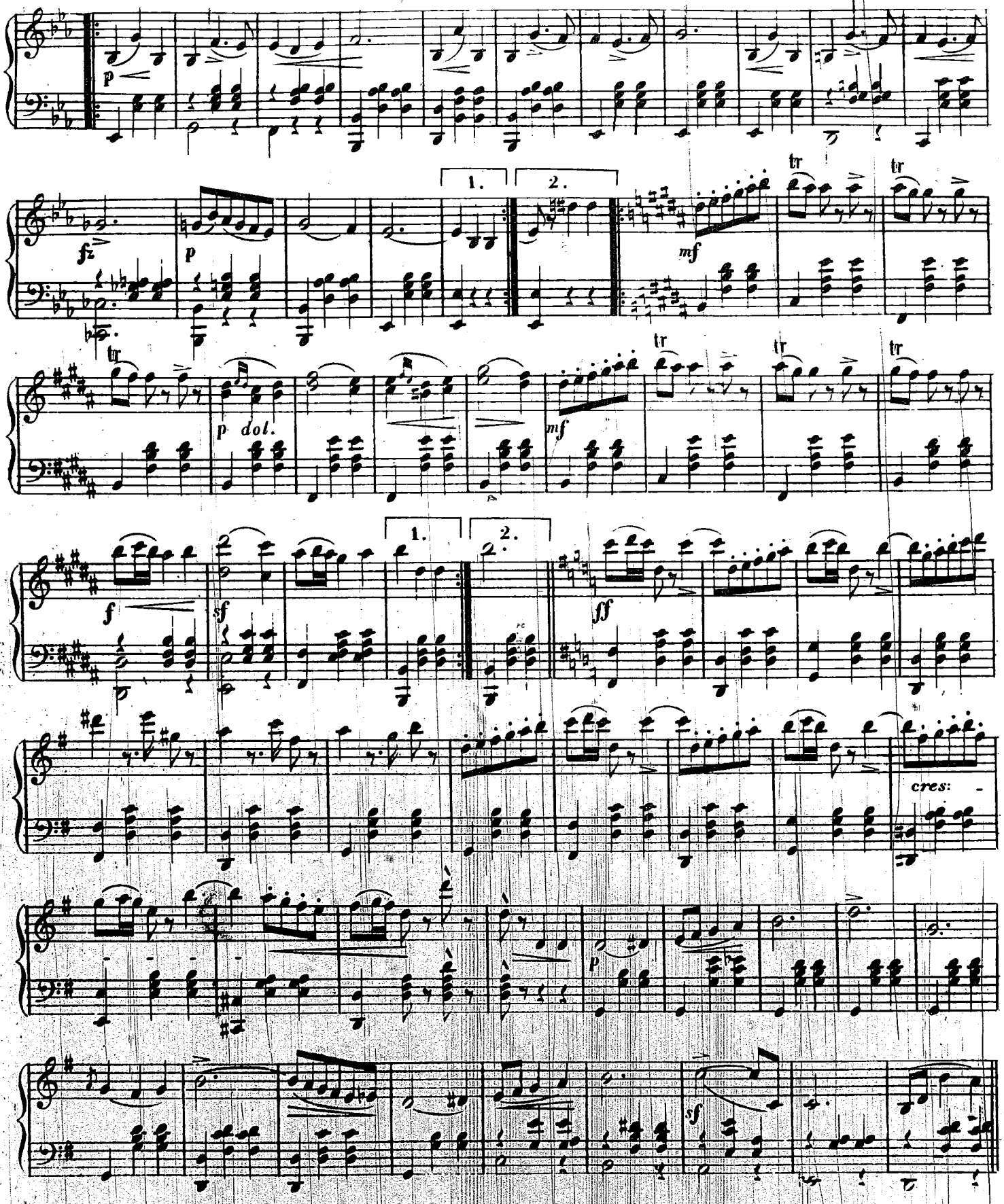
p
fz
p
1.
2.
mf
tr
tr
tr
p dol.
mf
tr
tr
tr
f
sf
1.
2.
ff
cres:
p
sf

Похищеніе Царь-дѣвицы Иванушкою.

Più Allegro.

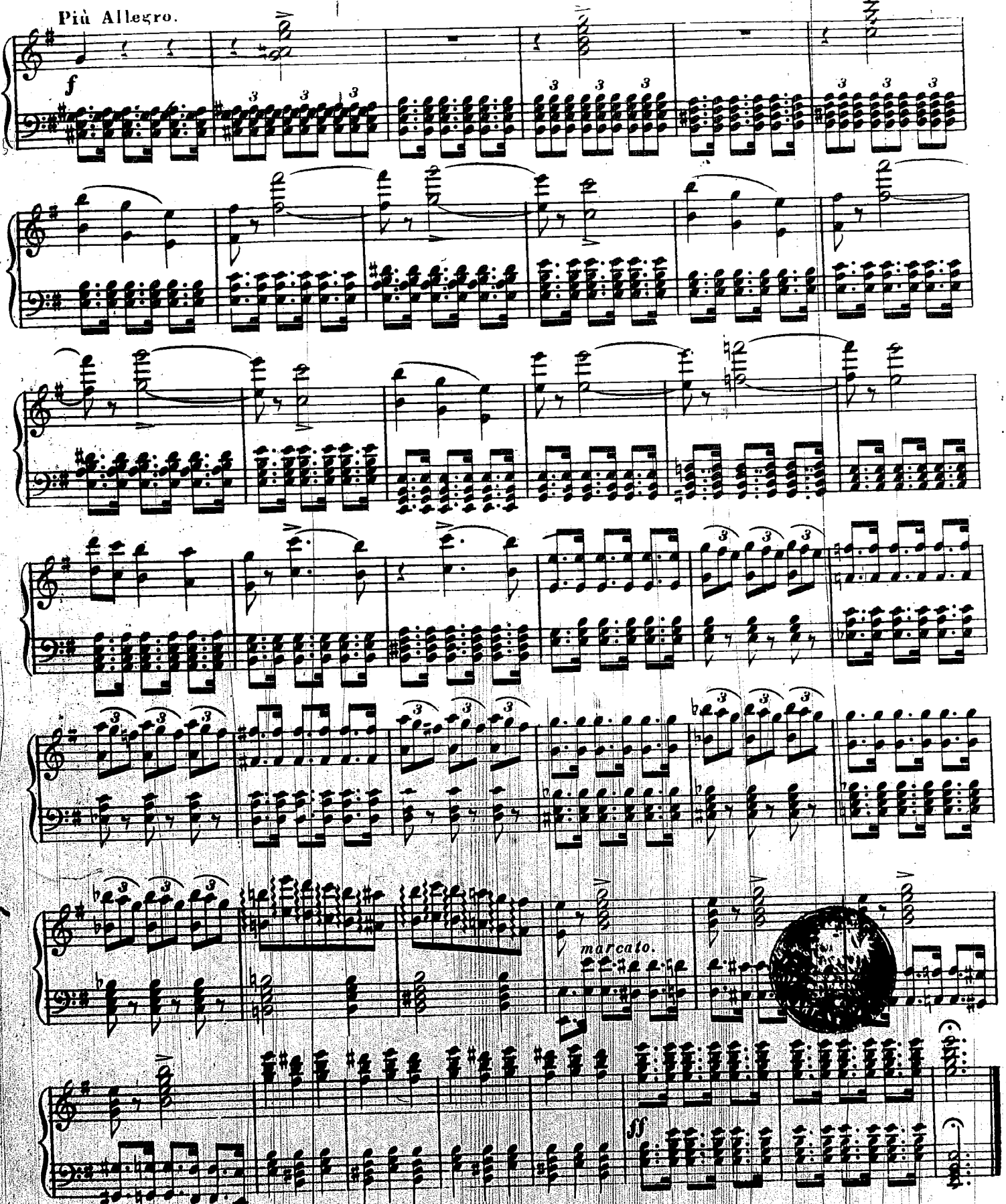

№ 10.

АНТРАКТЪ КЪ 3му ДѢЙСТВІЮ.

Flauto e Clarinetto solo.

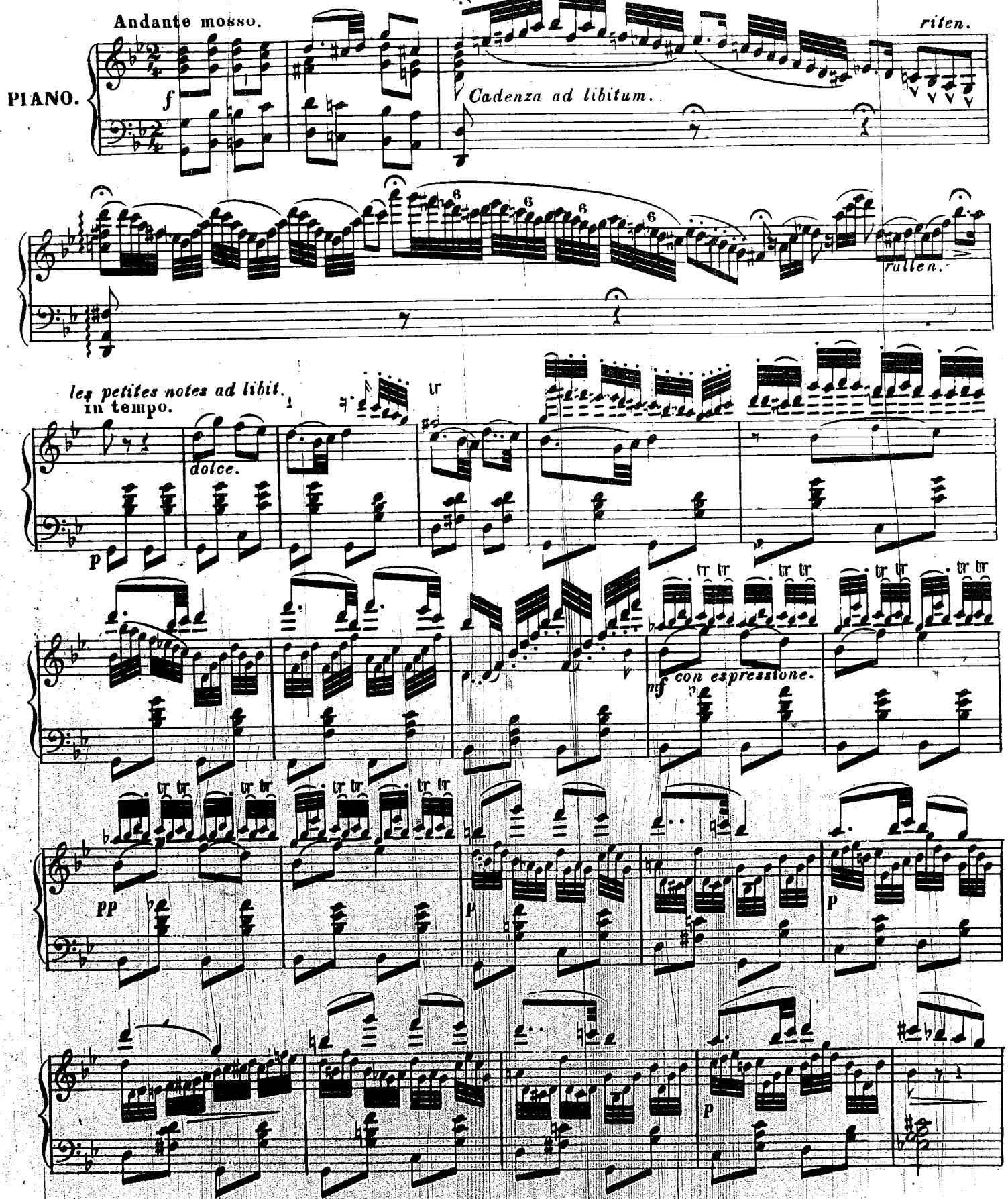

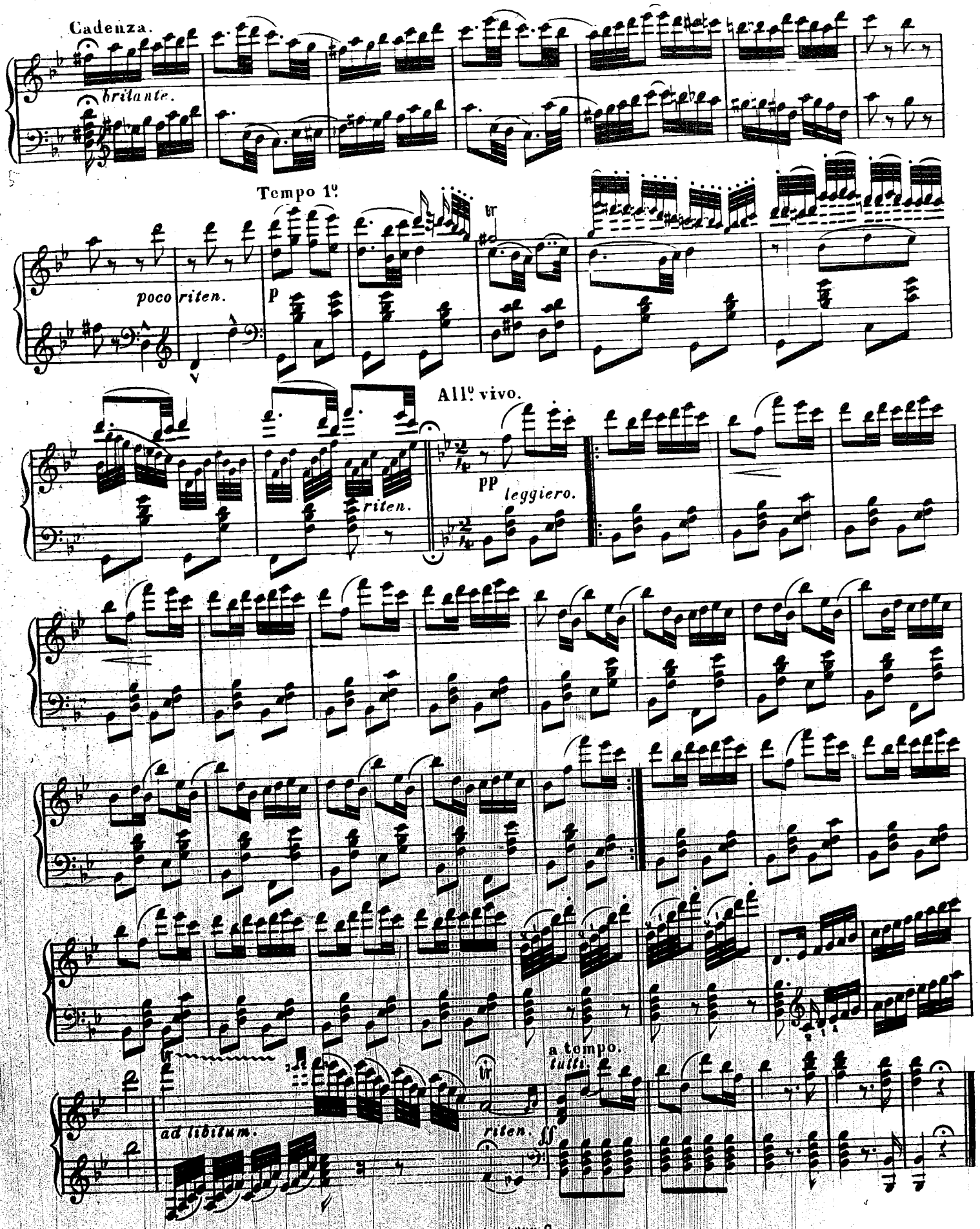
Cadenza.
brilante.
Tempo 1º
poco riten.
p
All.º vivo.
riten.
pp leggiero.
ad libitum.
riten.
a tempo.
tutti.