

IX

No.1 in F.

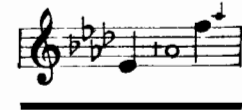

No. 2 in A^b.

Slumber Song

from the Fairy Play

Where the Rainbow ends

by

Clifford Mills and John Ramsey.

Music by

Roger Quilter.

price ... 60 c.

copyright, mcmxi,
by Elkin & Co., Ltd.

may be sung in public
without fee or license
except at Theatres or Music Halls.

New York:

G. Ricordi & Co.,

14, East 43rd Street,

London: Elkin & Co., Ltd.

Slumber Song.

(From "Where the Rainbow Ends.")

Rock-a-bye slumber comes soft from the West,
Mother is calling her babes to their nest,
Far flying birdies sail home on tired wing,
When all the world's mothers their cradle song sing.-
Rock-a-bye, rock-a-bye, shoo!

Rock-a-bye slumber brings dreams from afar,
Woven for Earth in the first evening star;
Down through a cloudway of sunset she flies,
And with her soft kisses gives sleep to tired eyes.-
Rock-a-bye rock-a-bye, shoo!

Clifford Mills.

SLUMBER SONG.

(From "Where the Rainbow Ends.")

Words by
CLIFFORD MILLS.

Music by
ROGER QUILTER.

Andante moderato.

VOICE.

PIANO.

col. 2nd.

mp

Rock - a - bye slum - ber comes soft from the West,

p

Mo - ther is call - ing her babes to their nest,

Far fly - ing bird - ies sail home on tired wing, When

all the world's mo - thers their cra - - dle song

Red. * *Red.* *

sing. Rock - - a - bye,

mp *Red.* *

rock - a - bye, rock - a - bye, shoo!

poco rit. *a tempo* *poco rit.* *a tempo*

pp

Rock - a - bye slum - ber brings dreams from a - far,

Wo - ven for earth in the first eve - ning star;

Down through a cloud - way of sun - set she flies, And

with her soft kiss - es gives sleep to tired

Red. * Red. *

eyes. _____ Rock - a - bye, rock - a - bye, rock - a - bye,

p *ritard.*

ped. *

a tempo *ritard.*

shoo! _____ Rock - a - bye rock - a - bye,

a tempo

shoo! _____

ppp

ELKIN & Co's

Song Successes.

WHAT'S IN THE AIR TO-DAY?

Words and Music by ROBERT EDEN.

Quickly and joyously. (♩ = 138)

Oh! tell me, tell me pray, What's in the air— to - day? The world has donn'd a bright-er hue, And doff'd its som-bre grey.

Copyright, MCMVIII, by Elkin & Co

In three keys D, E♭ (D to F) and F.

SALAAM.

Words ANON.

Music by AGNES MARY LANG.

Moderato.

I pray the prayer that the East-erns do, May the peace of Al-lah a - bide with you; Wher - ev - er you stay, Wher - ev - er you

Copyright, MCMX, by Elkin & Co

In three keys F, A♭ (C to F) and B♭.

SONG OF THE MOTHERS.

(Arranged from "THE BLUE BIRD")

Words by R. H. ELKIN.

Music by NORMAN O'NEILL.

p tranquillo.

Chil-dren dear, do you hear us call? Hear how we plead in song for you? Come to the arms that would hold you close, Come to the

Copyright, MCMX, by Elkin & Co

In two keys B♭ (B flat to D) and C.

LOVE IS A DREAM.

Words by ALFRED AUSTIN. (Poet Laureate.)

Music by PERCY PITT.

Andante amoroso.

Love is a dream From which we a - wak-en, When the day-breakers gleam, And the night is for - sak - en, — And all that we longed for—

Copyright, MCMIII, by Elkin & Co

In two keys D (D to D) and F.

THE MAGIC OF THY PRESENCE.

(ICH FÜHLE DEINEN ODEM.)

German words by FRIEDRICH BODENSTEDT. English Version by R. H. ELKIN.

Music by ROGER QUILTER.

Andante moderato. (♩ = 72)

The ma-gic of thy pres-ence Sur-rounds me ev' ry - where; Wher - e'er my eyes may wan-der, I see thy im - age fair, I
Ich füh-le Dei-nen O - dem Mich ü - ber-all um-wehn; Wo - hin die Au-gen schweifen Wähn' ich Dein Bild zu sehn, Wähn'

Copyright, MCMXI, by Elkin & Co

In two keys D♭ (C to D) and F.

DAFFODILS.

Words by ELLA ERSKINE.

Music by CYRIL SCOTT.

Allegretto.

In the yel-low daf - fo-dils Sunshine seems to dwell, — O ye gold-en daf - fo-dils Glow-ing in the dell. Tell me, tell me

Copyright, MCMIX, by Elkin & Co

In three keys A, B♭ (E to G) and C.

Price 60 ¢ each

New York: G. RICORDI & Co