A SON AMI CHARLES TARDIEU.

Douze Pièces

pour Piano

1ère SÉRIE

1. Impromptu
2. Prélude poétique
3. Attente
4. Désolation
5. Aspiration
6. Berceuse

2ème SÉRIE

7. Serpentine
8. Rêverie au bord de la mer
9. Lied
10. Regrets
11. Matinée de mai à la Huda
12. Marche kabyle

PAR

J. Théodore Radoux

Directeur du Conservatoire Royal de Liége.

Chaque Série Frs 9 — / M 2 40.

Propriété des Editeurs pour tous Pays
Tous droits d'Exécution publique et de Reproduction réservés

Bruxelles, Schott Frères.

Mayence les Fils de B Schott — London, Schott & Cº

Leipzig, Otto Junne

1. Impromptu.

Allegretto.

J. Th. Radoux.

PIANO.

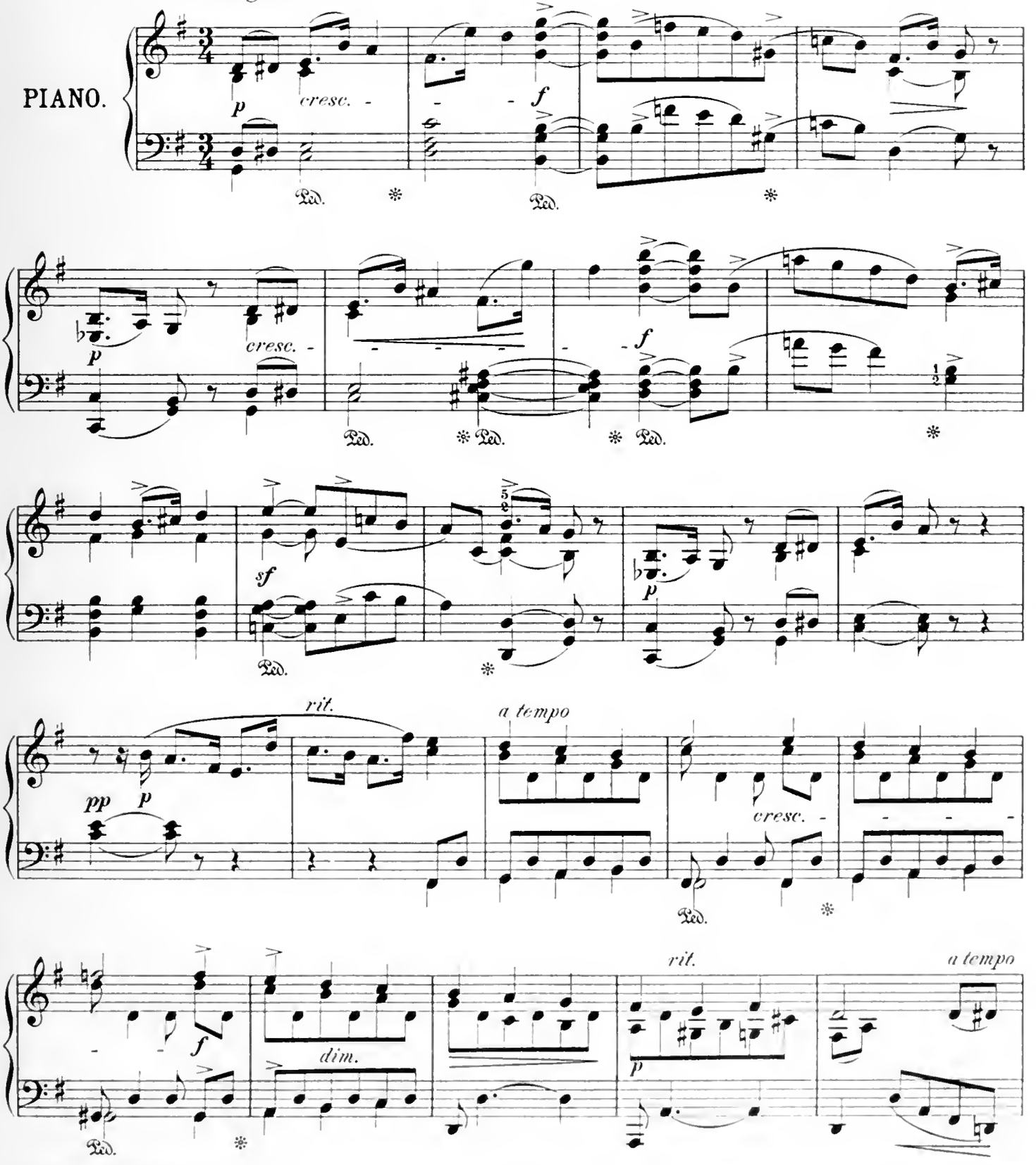

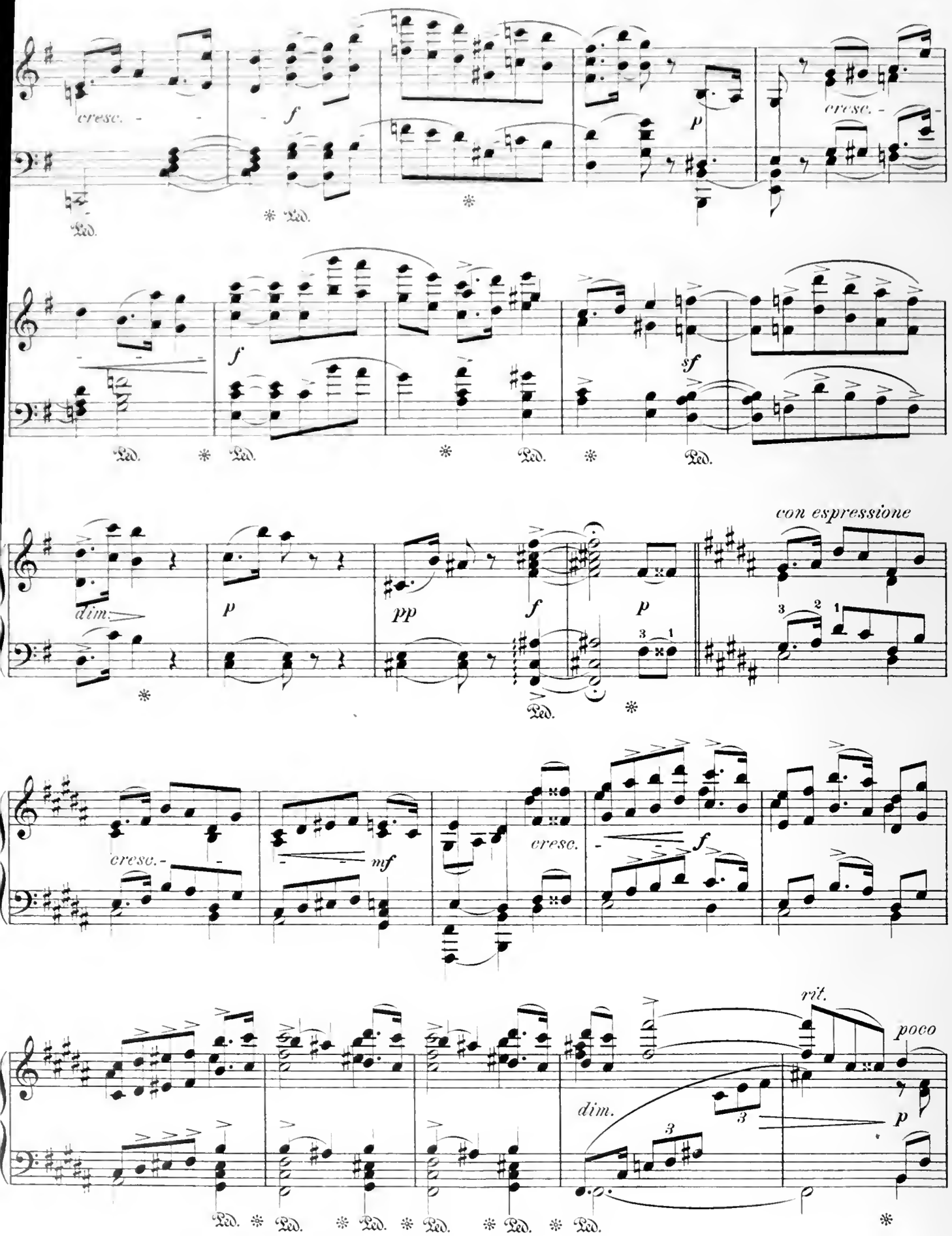
cresc.
f
p
cresc.
Ped.
f
sf
con espressione
dim.
p
pp
f
p
cresc.
mf
cresc.
f
rit.
poco
dim.
p

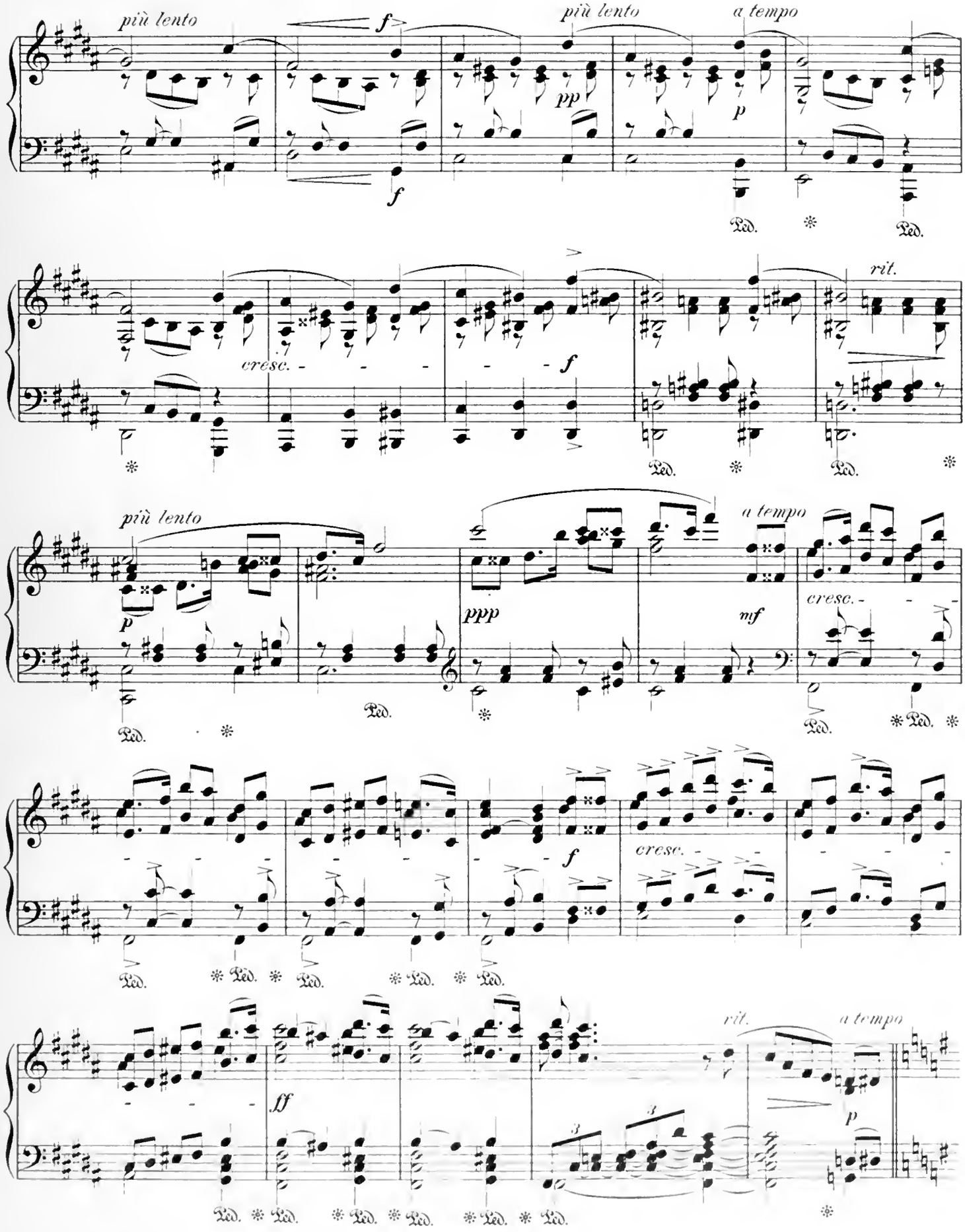
più lento
f
più lento
pp
a tempo
p
Ped.
cresc.
f
rit.
più lento
p
ppp
a tempo
mf
cresc.
f
cresc.
ff
rit.
a tempo
p

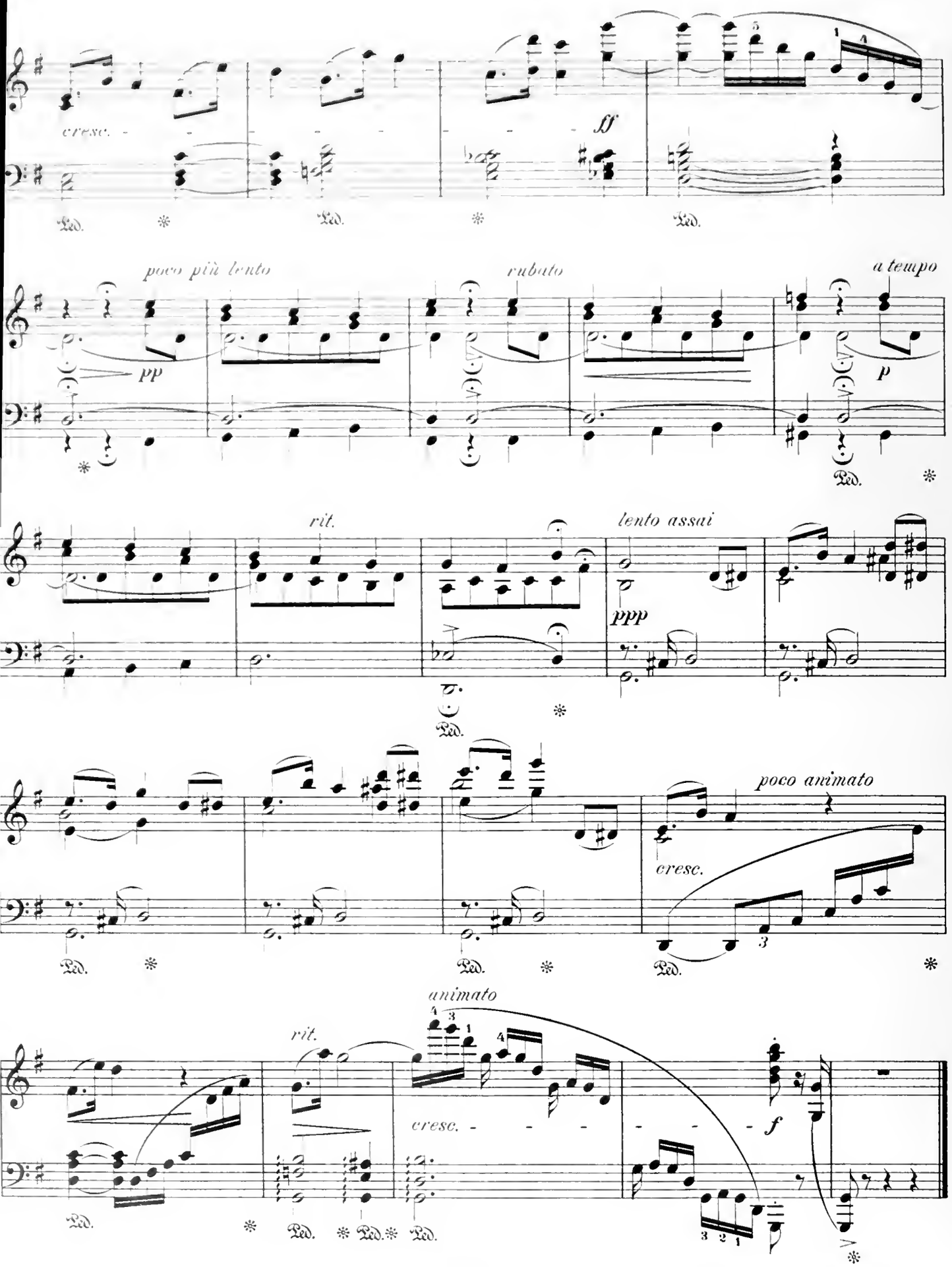
cresc.
ff
poco più lento
pp
rubato
a tempo
p
rit.
lento assai
ppp
poco animato
cresc.
animato
rit.
cresc.
f

2. Prélude poétique.

Lento.

J. Th. Radoux.

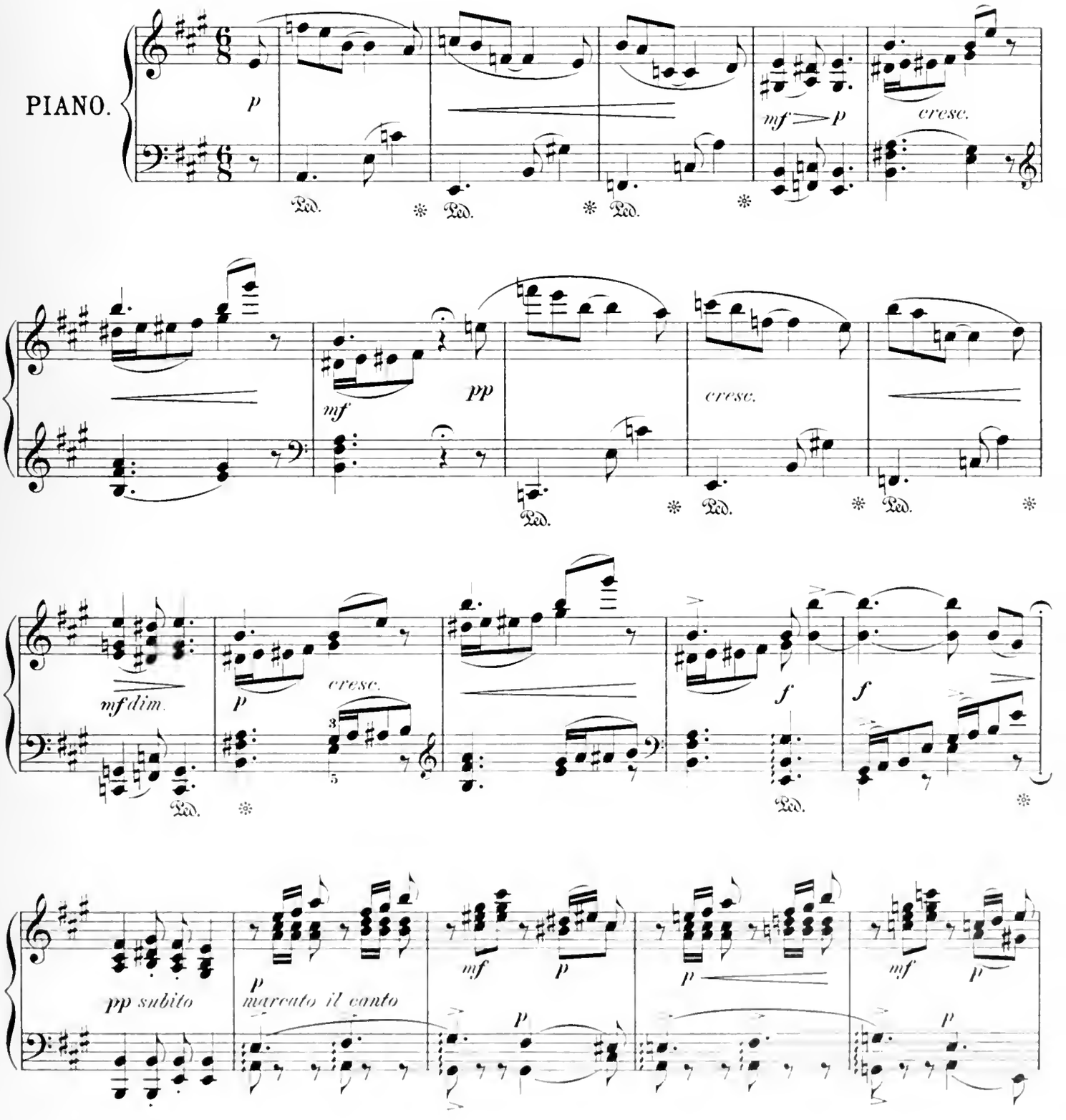

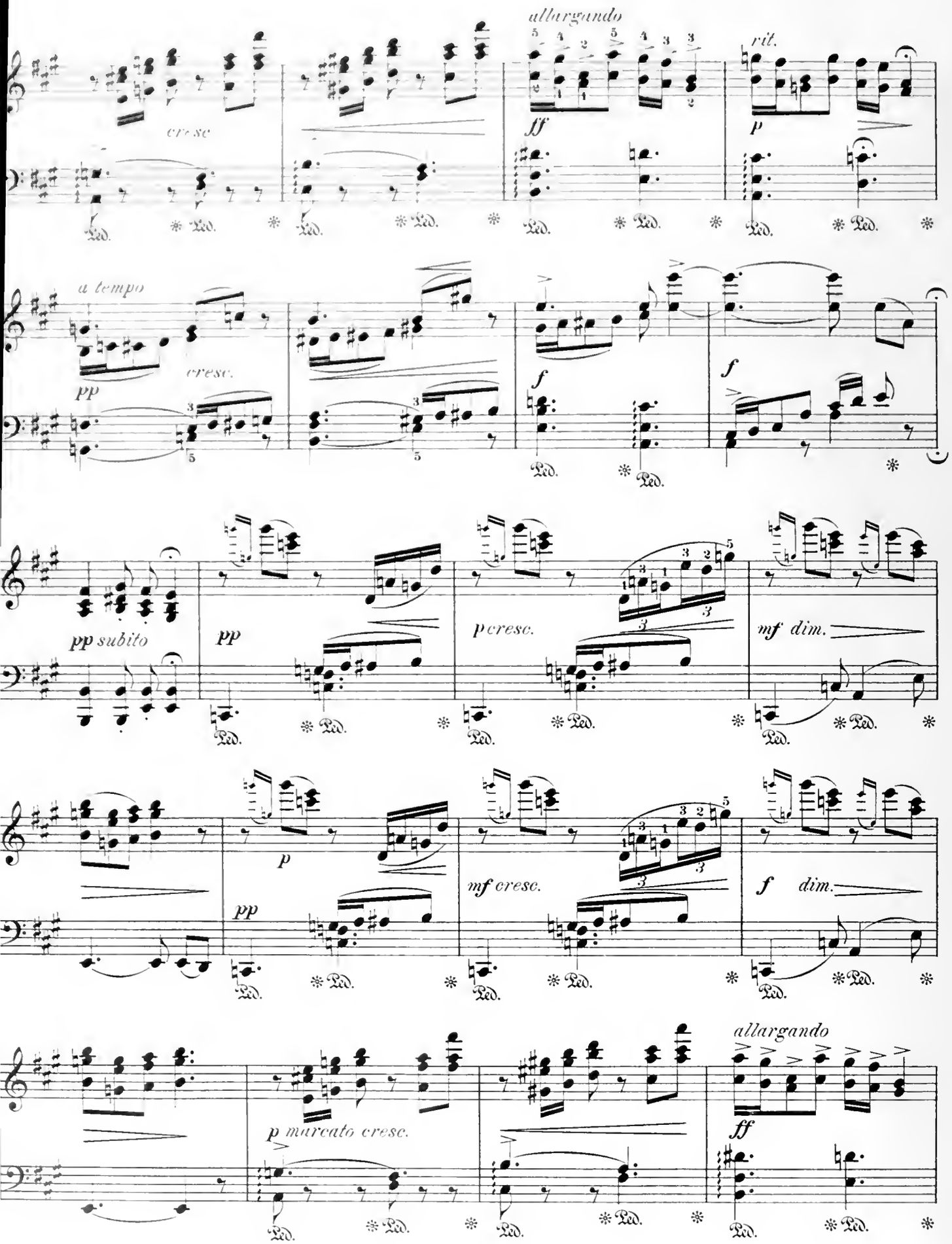
allargando
cresc
ff
rit.
p
a tempo
pp
cresc.
f
f
pp subito
pp
p cresc.
mf dim.
p
pp
mf cresc.
f dim.
p marcato cresc.
allargando
ff

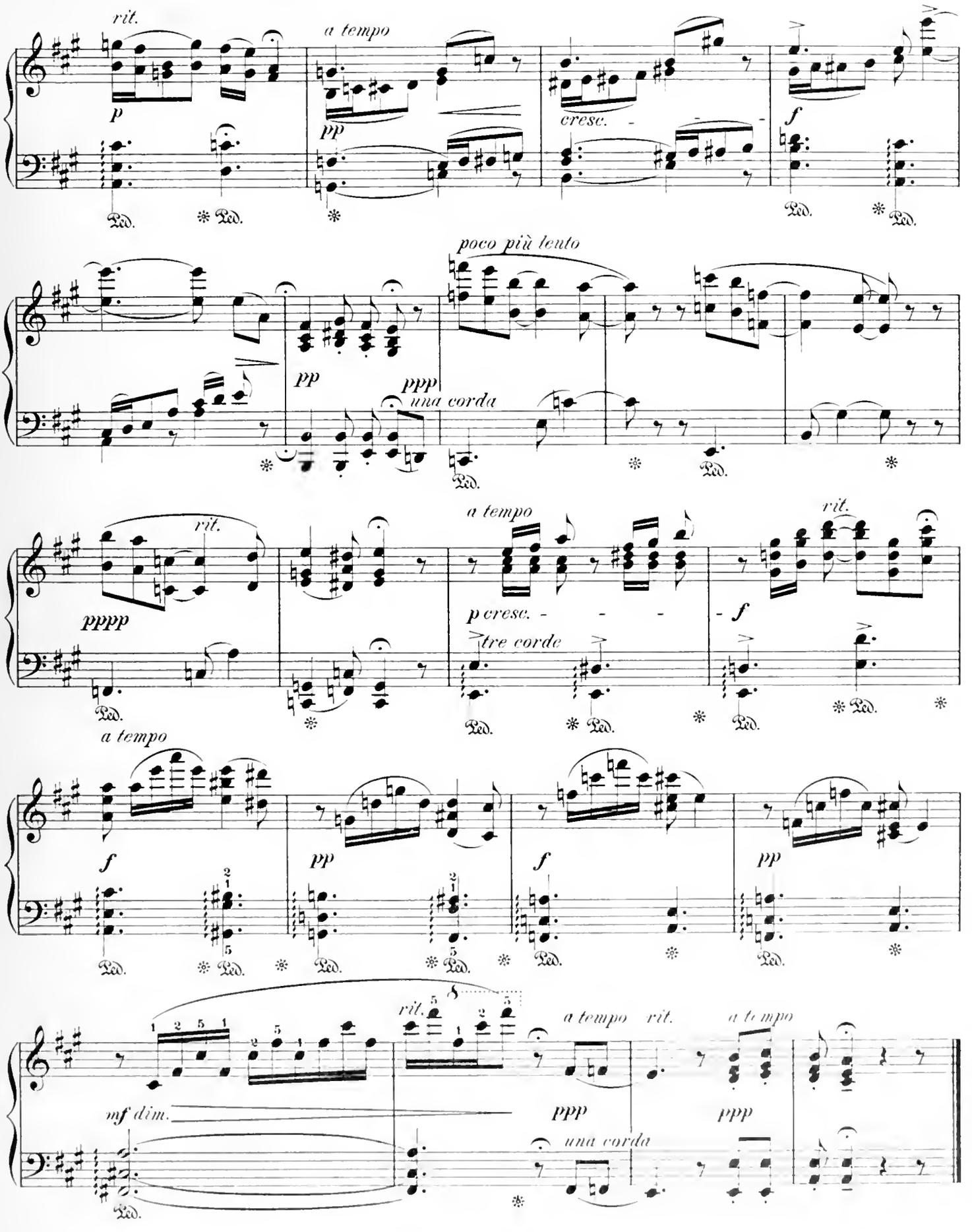
rit.
a tempo
p
pp
cresc.
f
poco più lento
pp
ppp
una corda
rit.
a tempo
rit.
pppp
p cresc.
tre corde
f
a tempo
f
pp
f
pp
rit.
a tempo
rit.
a tempo
mf dim.
ppp
ppp
una corda

3. Attente.

Allegretto agitato.

J. Th. Radoux.

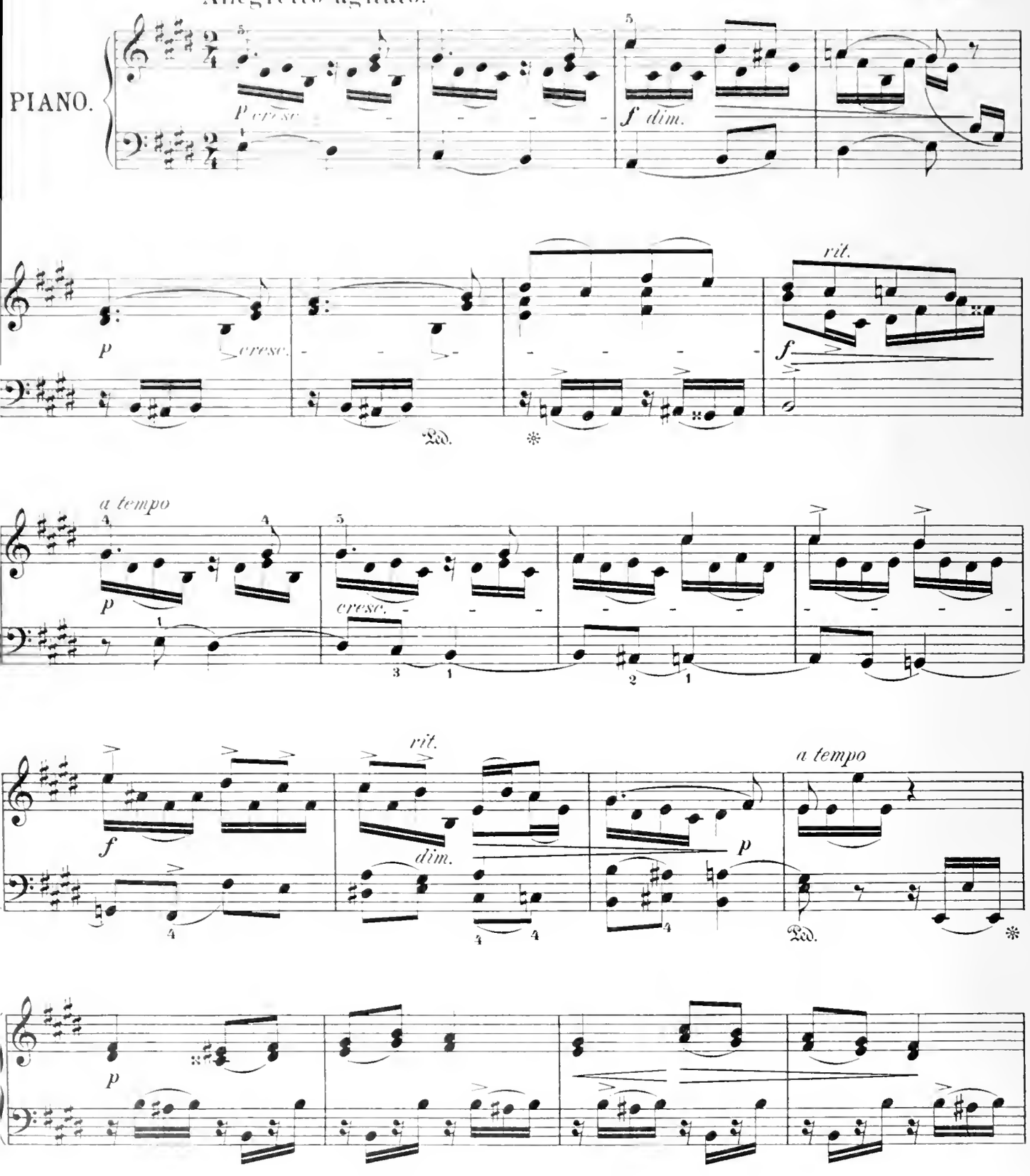

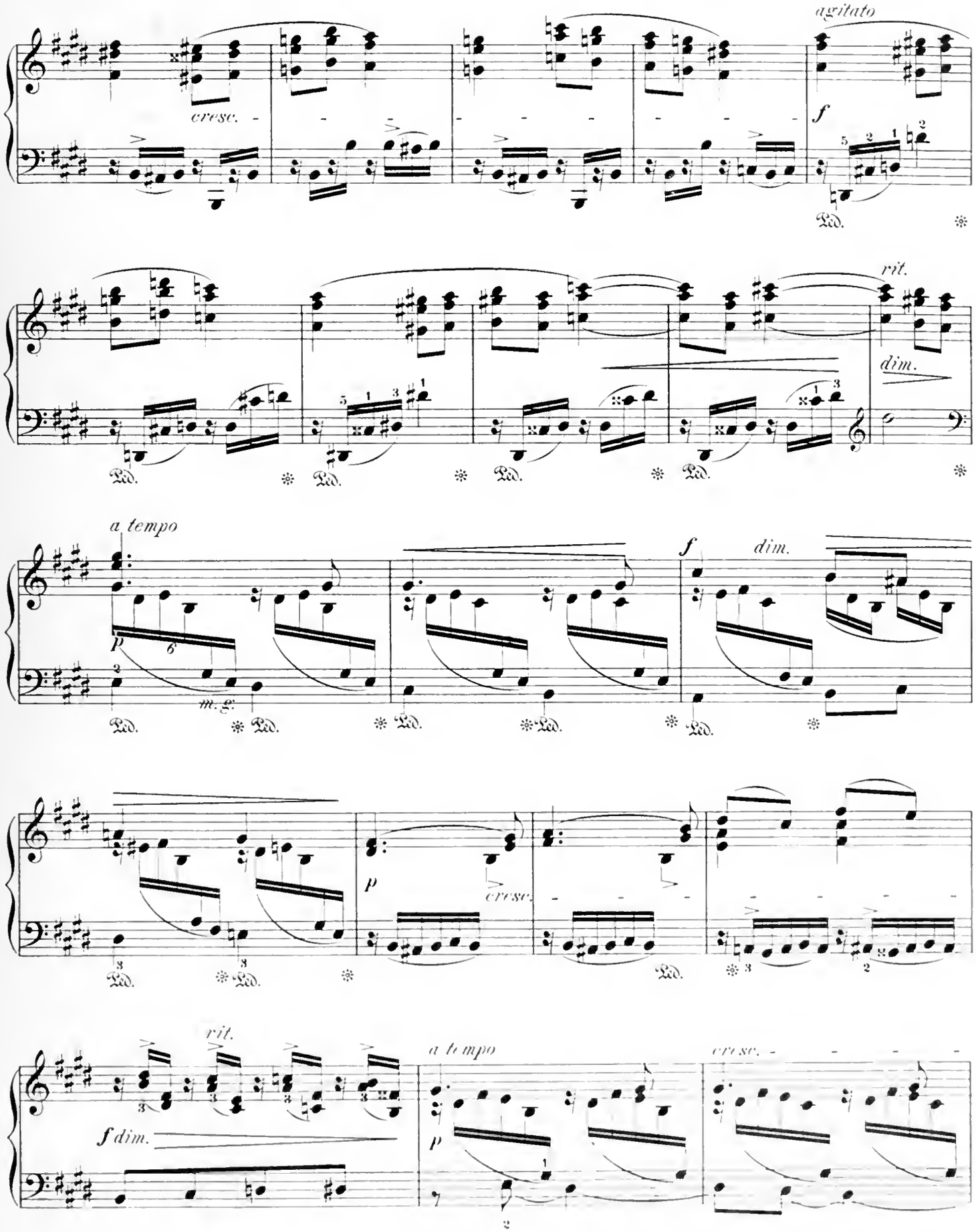
agitato
cresc.
f
rit.
dim.
a tempo
p
m. g.
f
dim.
p
cresc.
rit.
f dim.
a tempo
p
cresc.

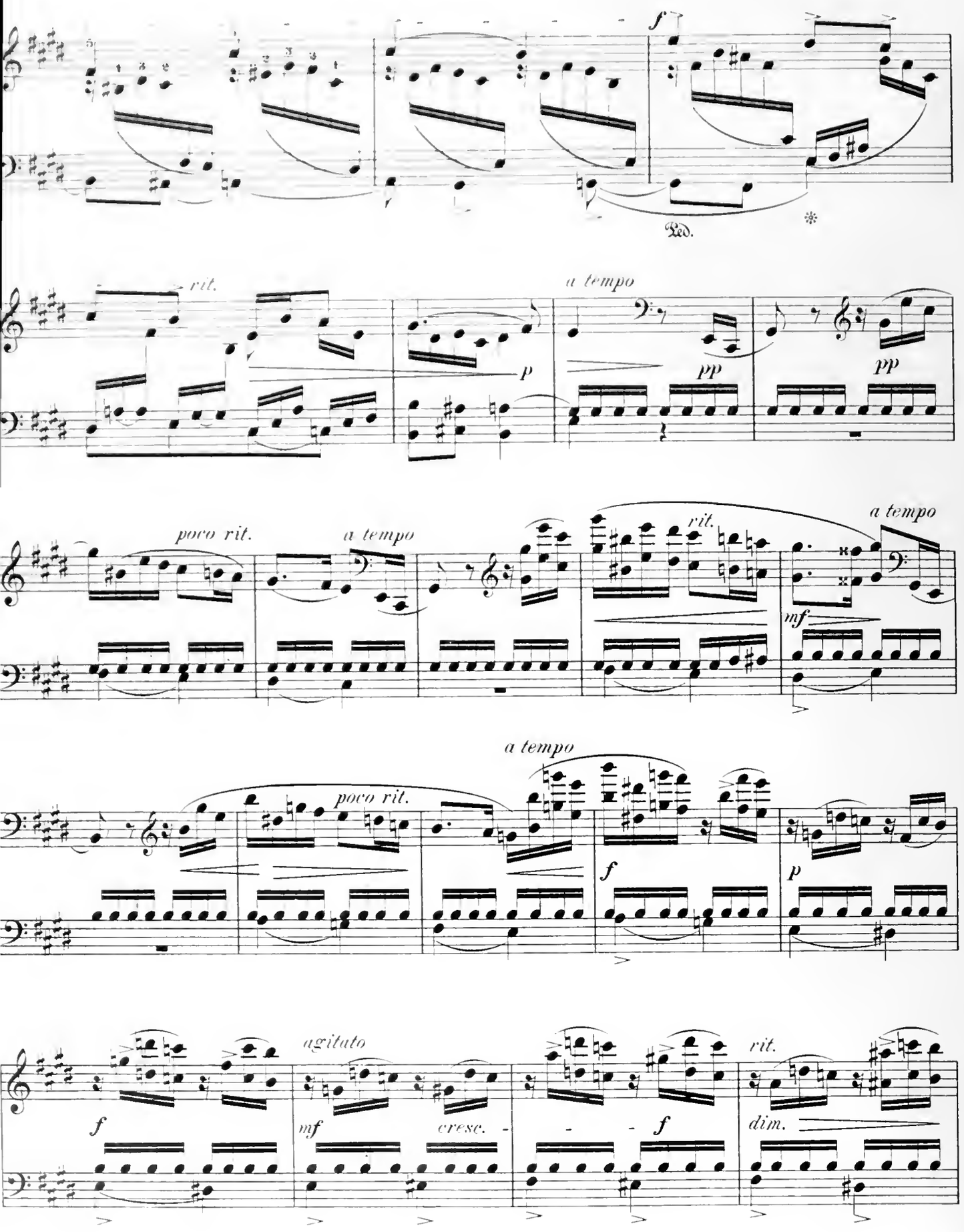
f
Ped.
rit.
a tempo
p
pp
pp
poco rit.
a tempo
rit.
a tempo
mf
a tempo
poco rit.
f
p
f
agitato
mf
cresc.
f
rit.
dim.

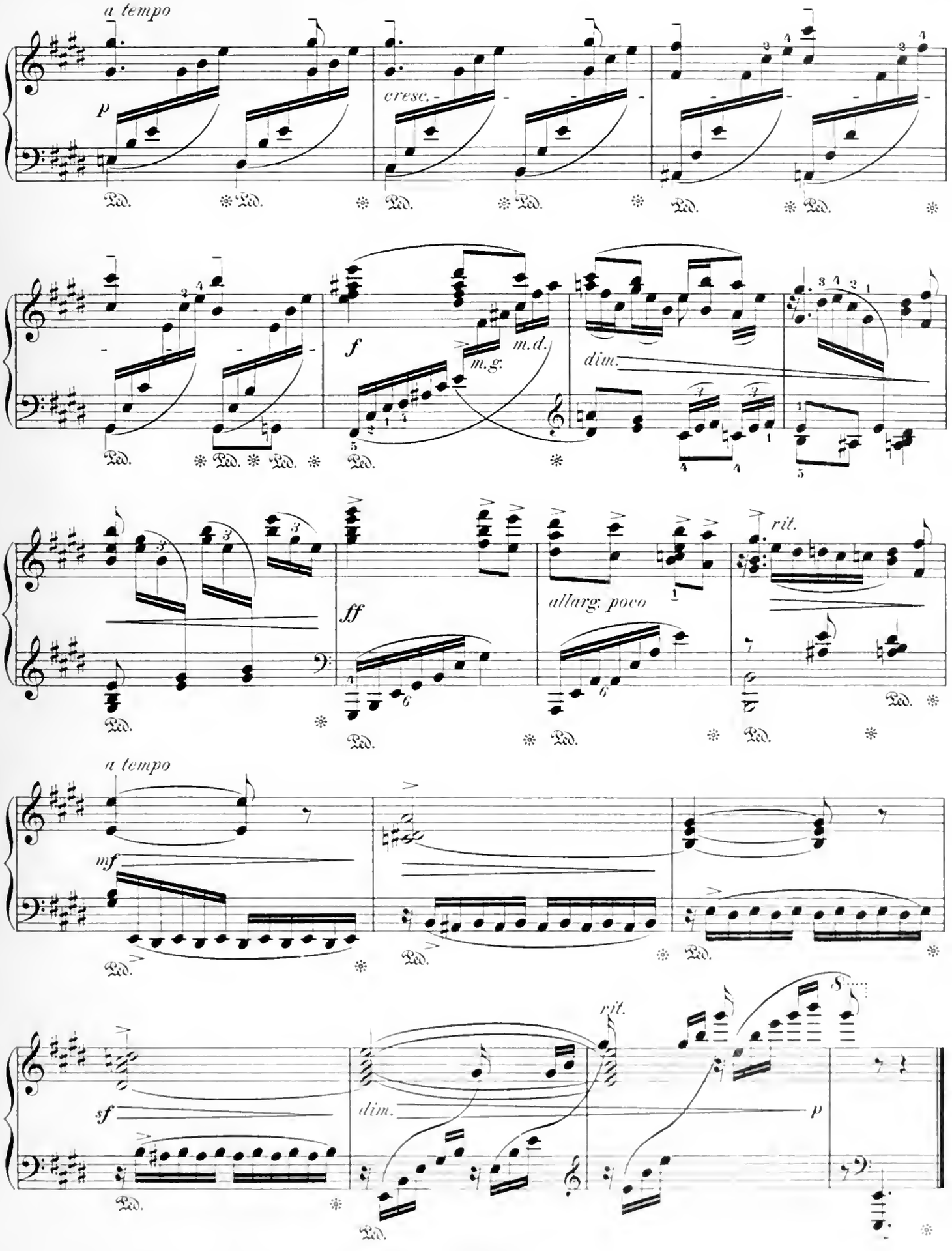
a tempo
p
cresc.
f
m.g.
m.d.
dim.
ff
allarg. poco
rit.
a tempo
mf
sf
dim.
rit.
p

4. Désolation.

Andante.

J. Th. Radoux.

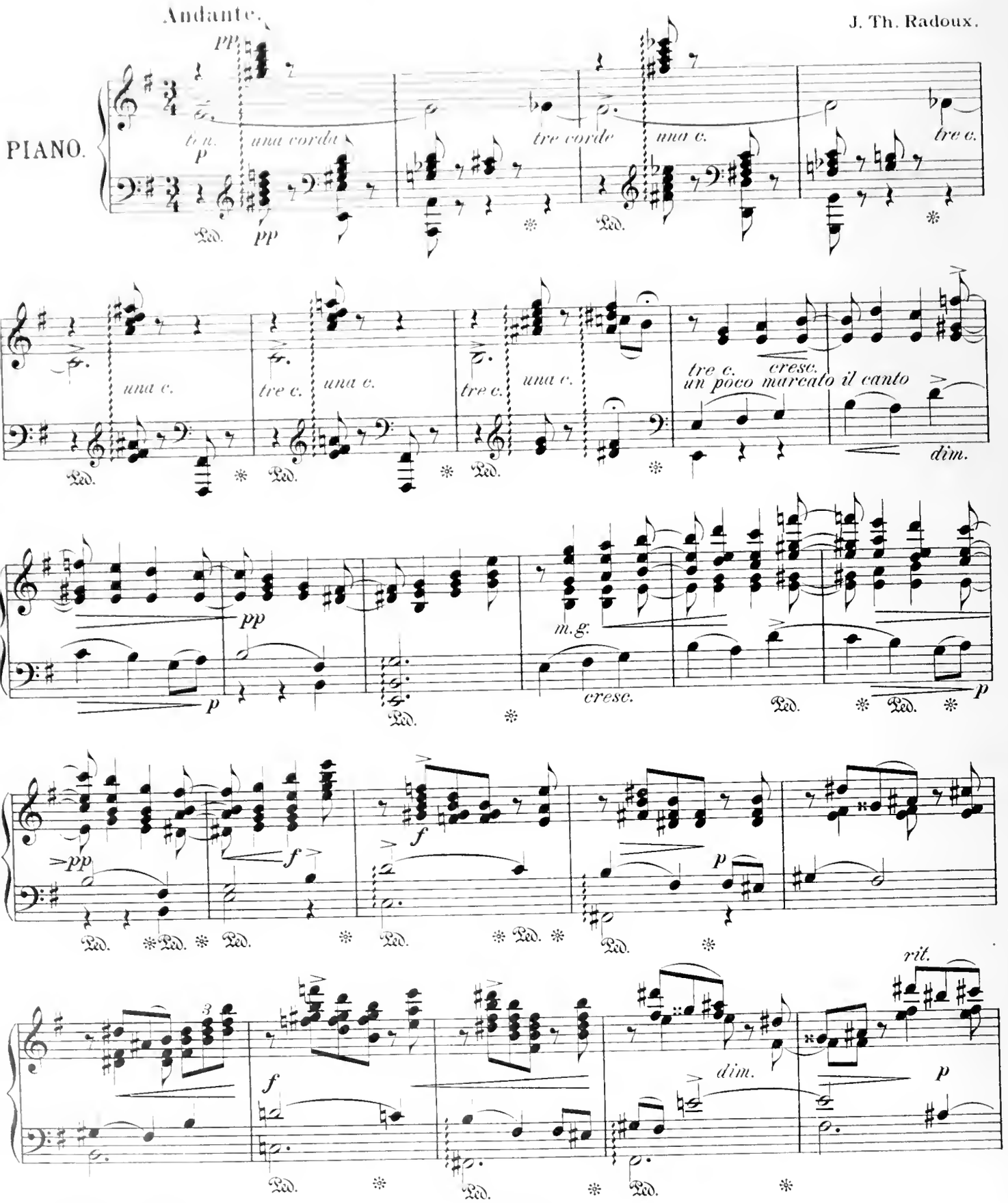

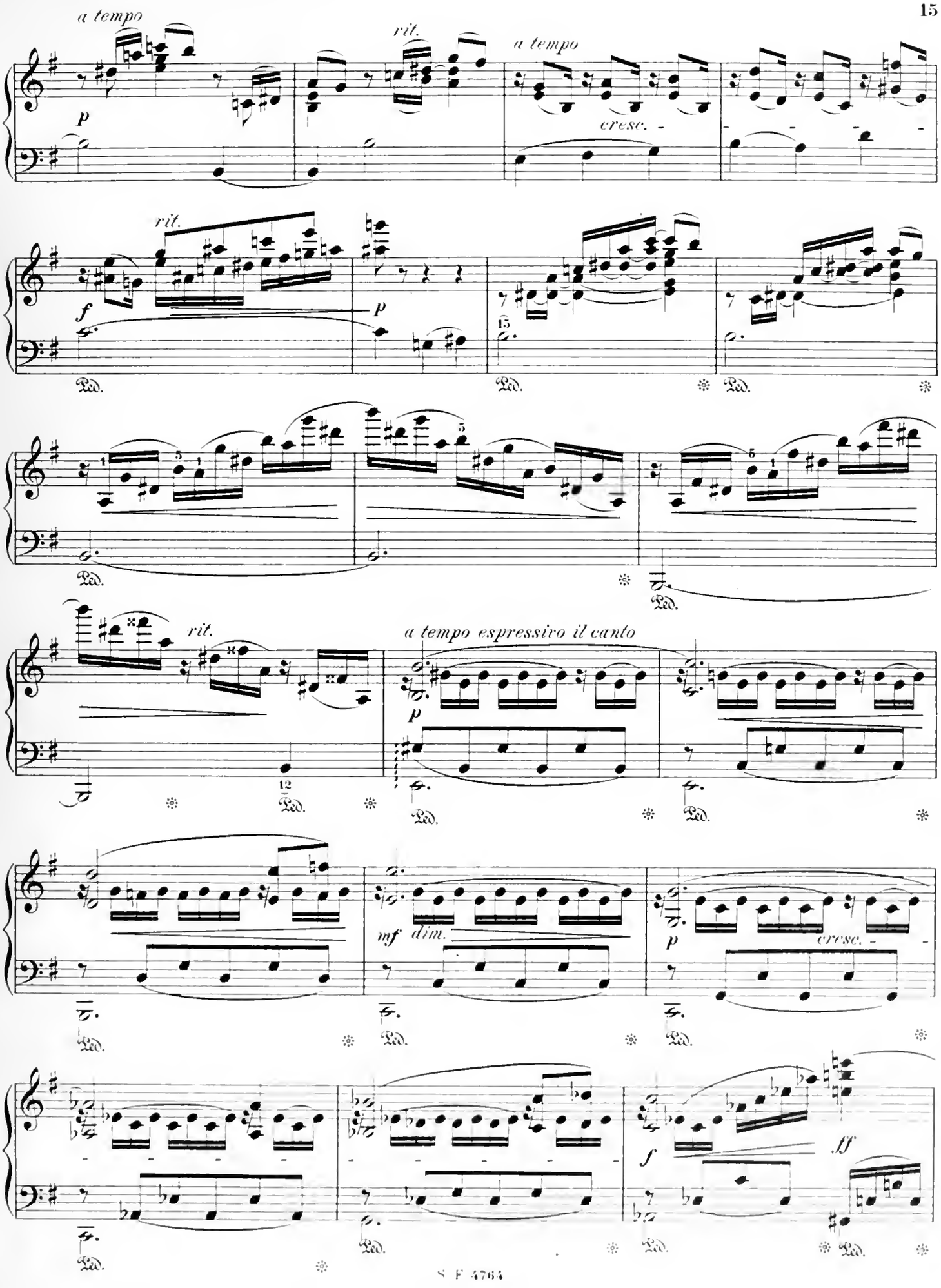
a tempo
rit.
a tempo
cresc.
rit.
a tempo espressivo il canto
mf
dim.
cresc.
ff

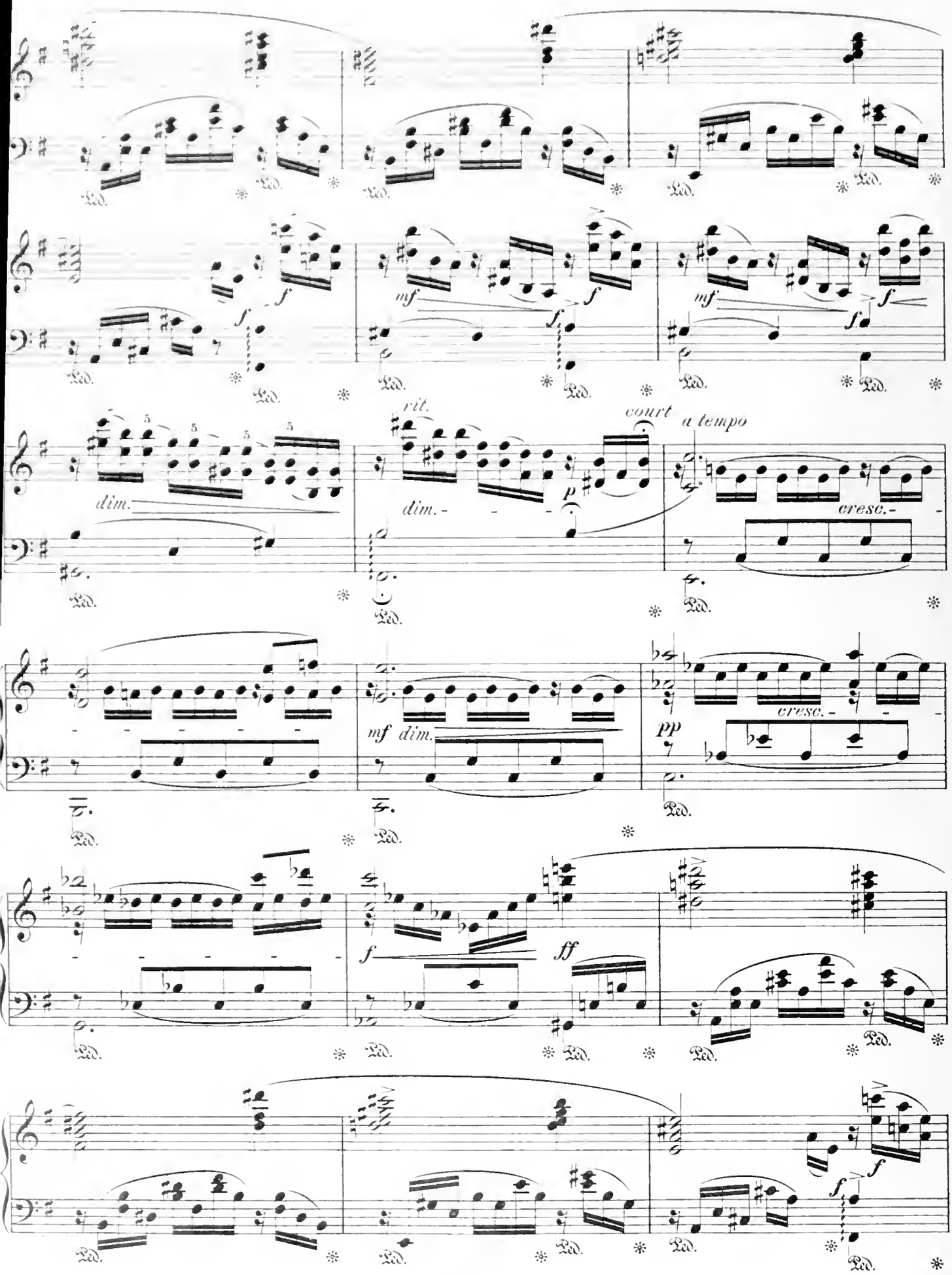
Ped.
f
mf
rit.
court
a tempo
dim.
cresc.
pp
ff

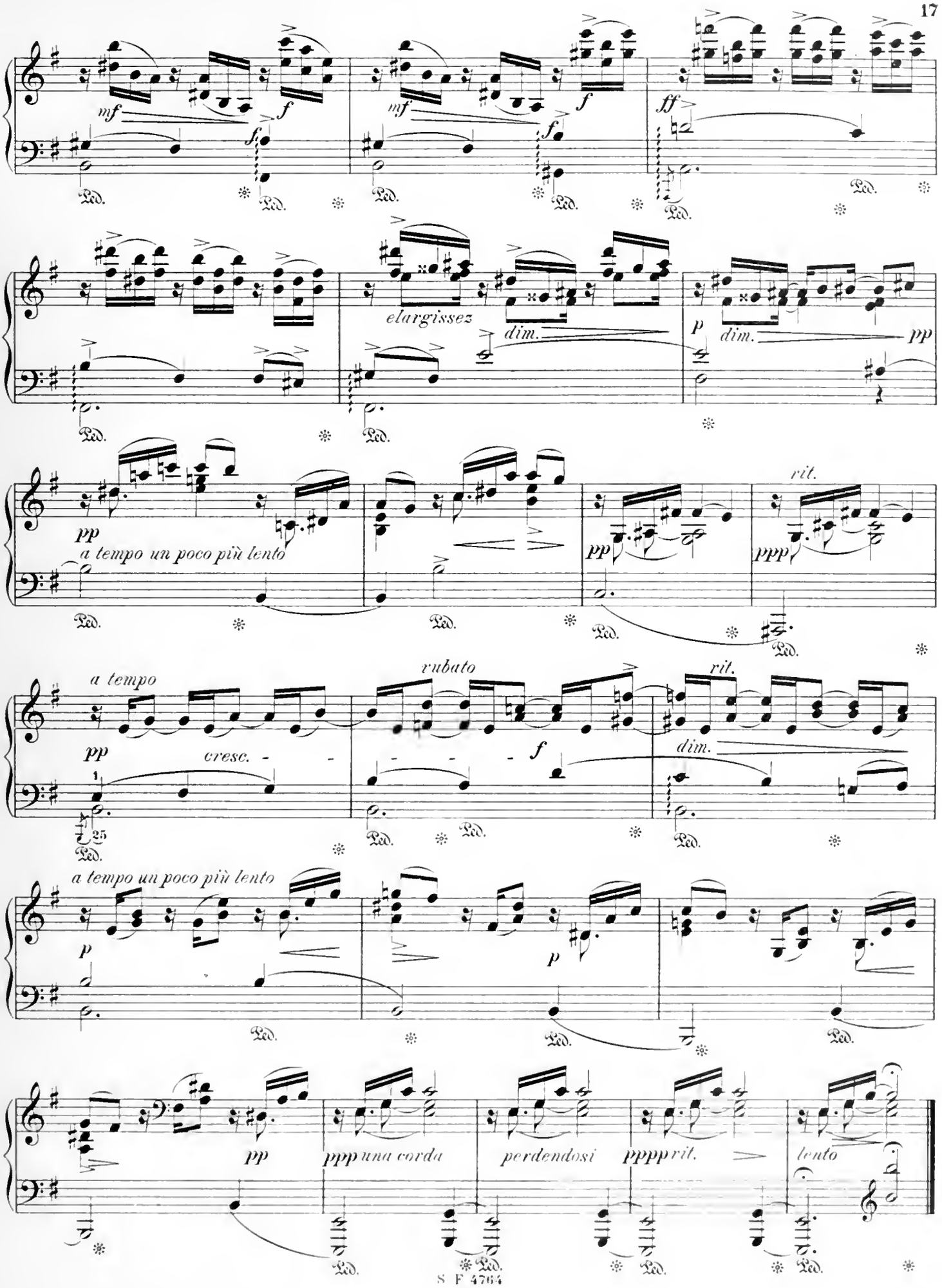
mf
f
ff
elargissez
dim.
p
pp
a tempo un poco più lento
rit.
ppp
a tempo
rubato
cresc.
a tempo un poco più lento
ppp una corda
perdendosi
pppp rit.
lento

5. Aspiration.

Allegretto.

J. Th. Radoux.

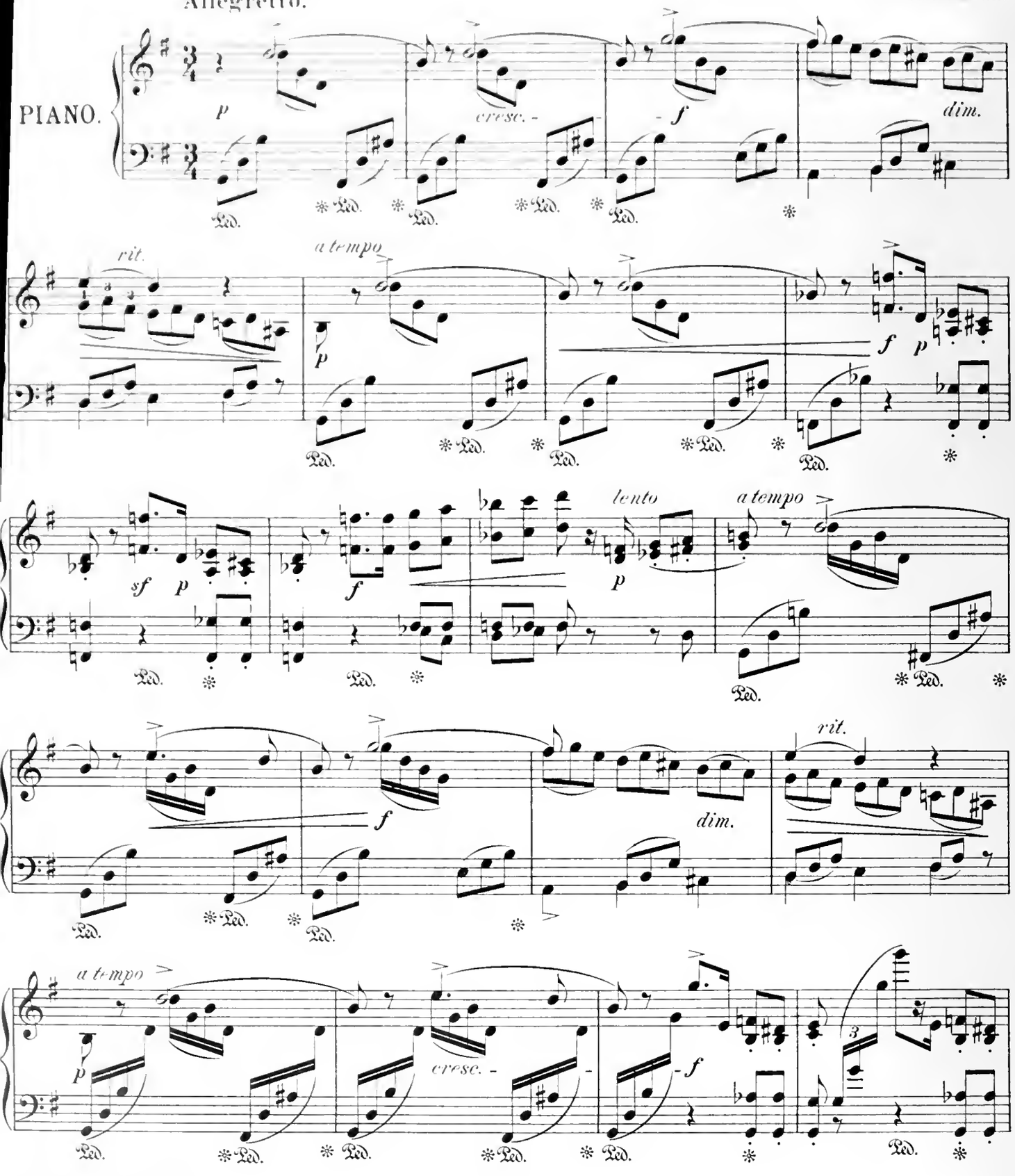

Bruxelles. Schott Frères.

S. F. 4765

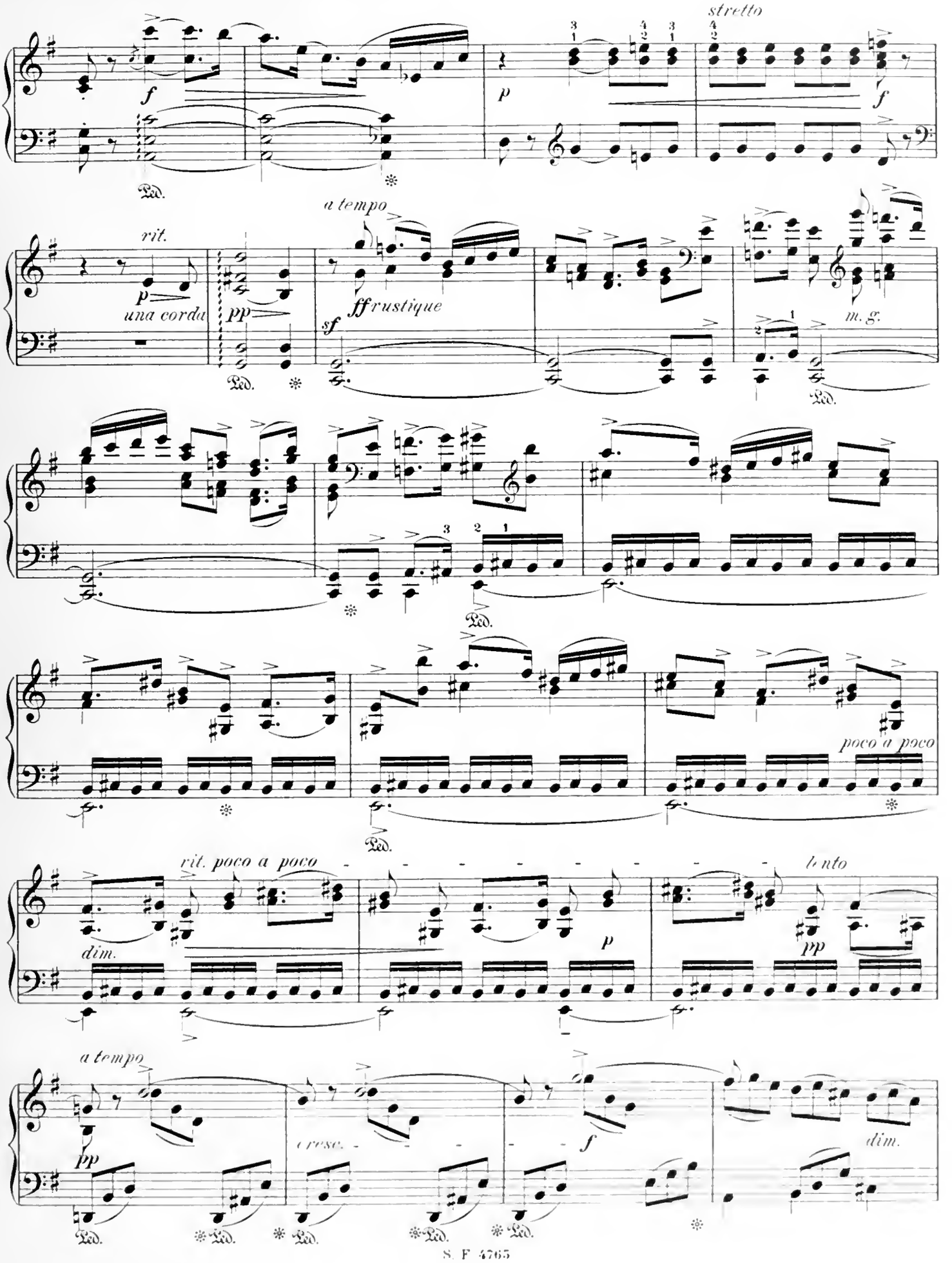
stretto
f
p
f
Ped.
rit.
a tempo
p
una corda
pp
sf
ff rustique
m. g.
Ped.
Ped.
poco a poco
Ped.
rit. poco a poco
dim.
p
lento
pp
a tempo
pp
cresc.
f
dim.
Ped.
Ped.
Ped.
Ped.
Ped.

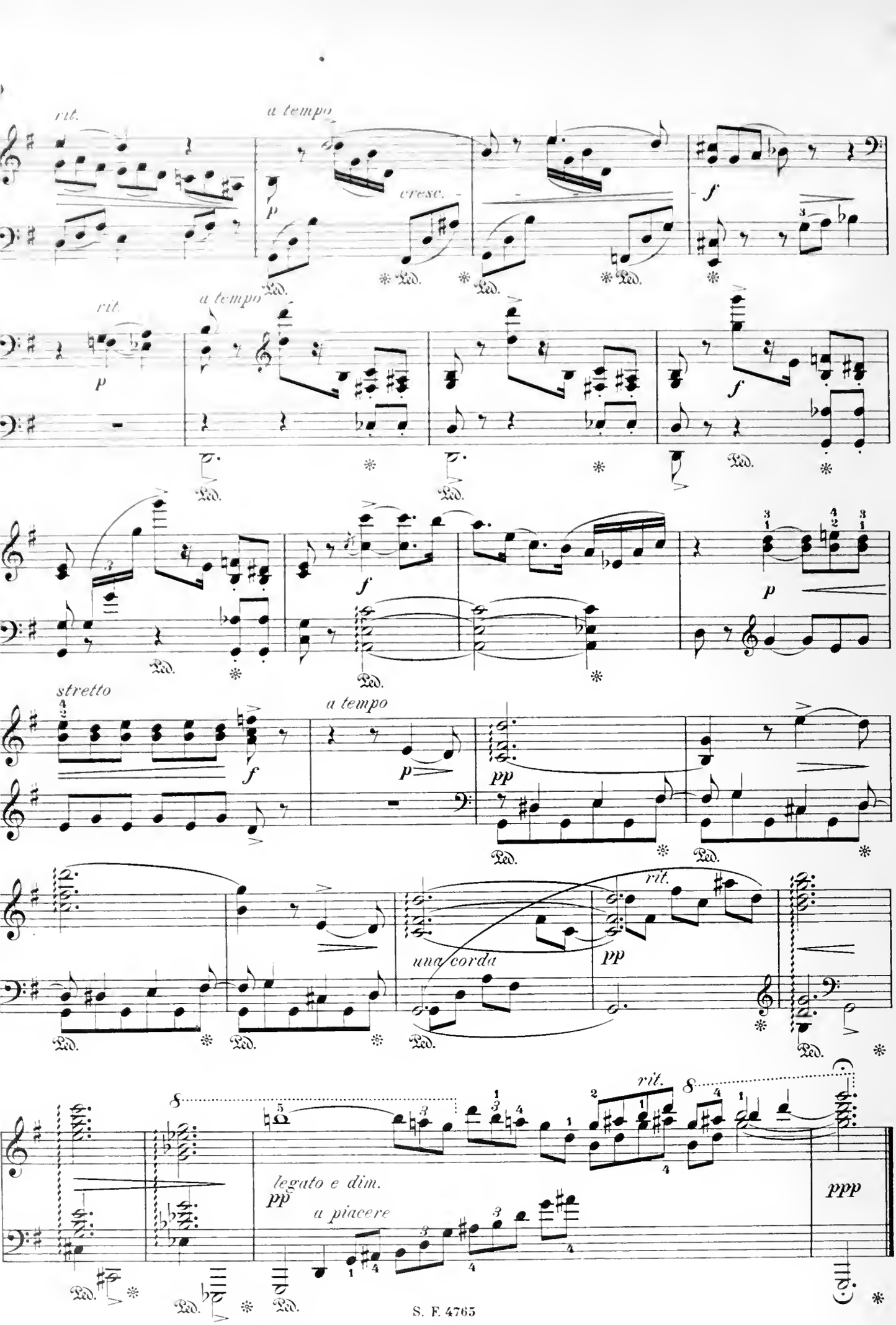
rit.
a tempo
cresc.
p
f
Ped.
rit.
a tempo
p
f
Ped.
f
p
stretto
a tempo
f
p
pp
Ped.
una corda
rit.
pp
Ped.
rit.
legato e dim.
pp
a pincere
ppp
Ped.

6. Berceuse.

J. Th. Radoux.

Andantino.

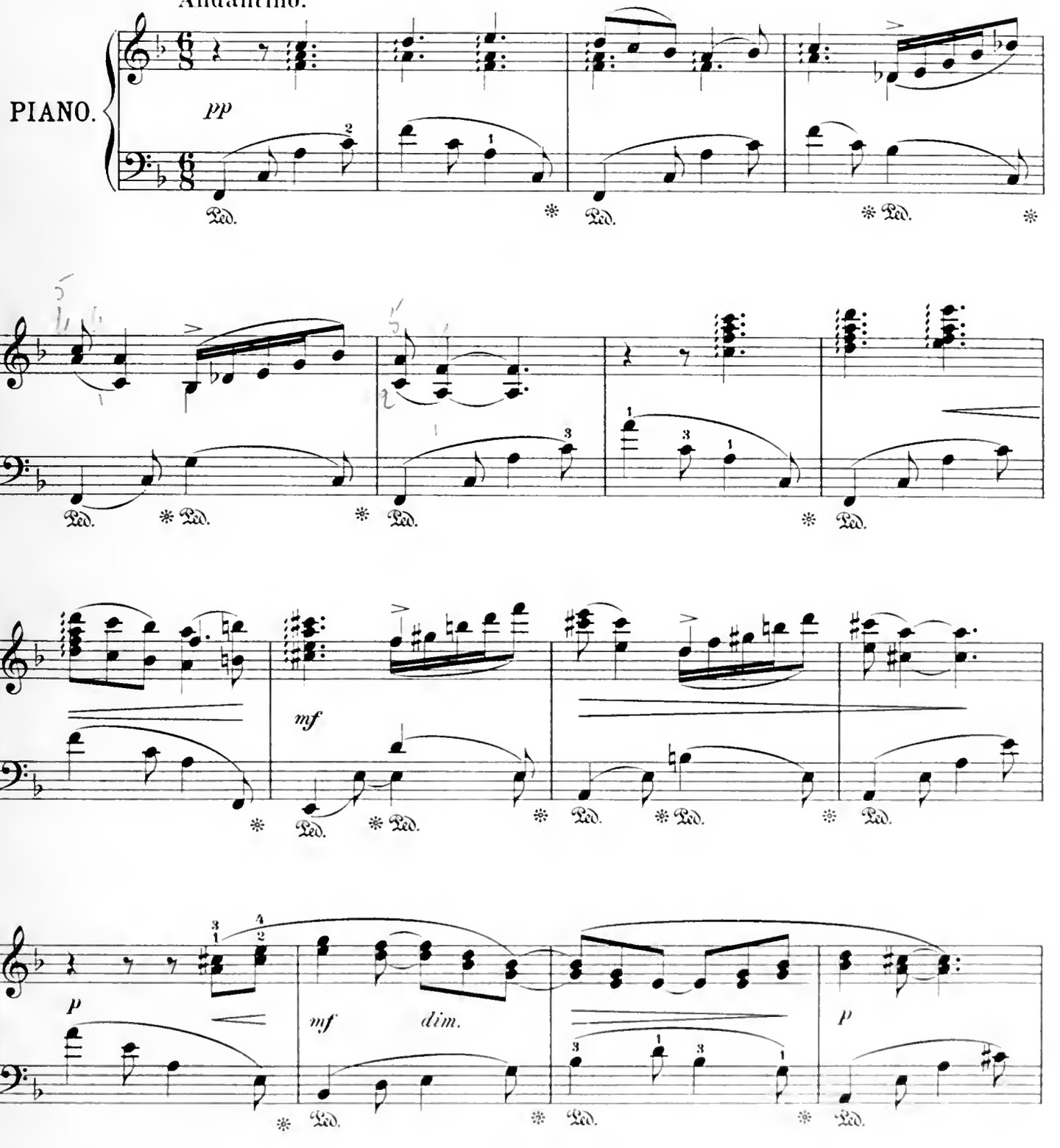

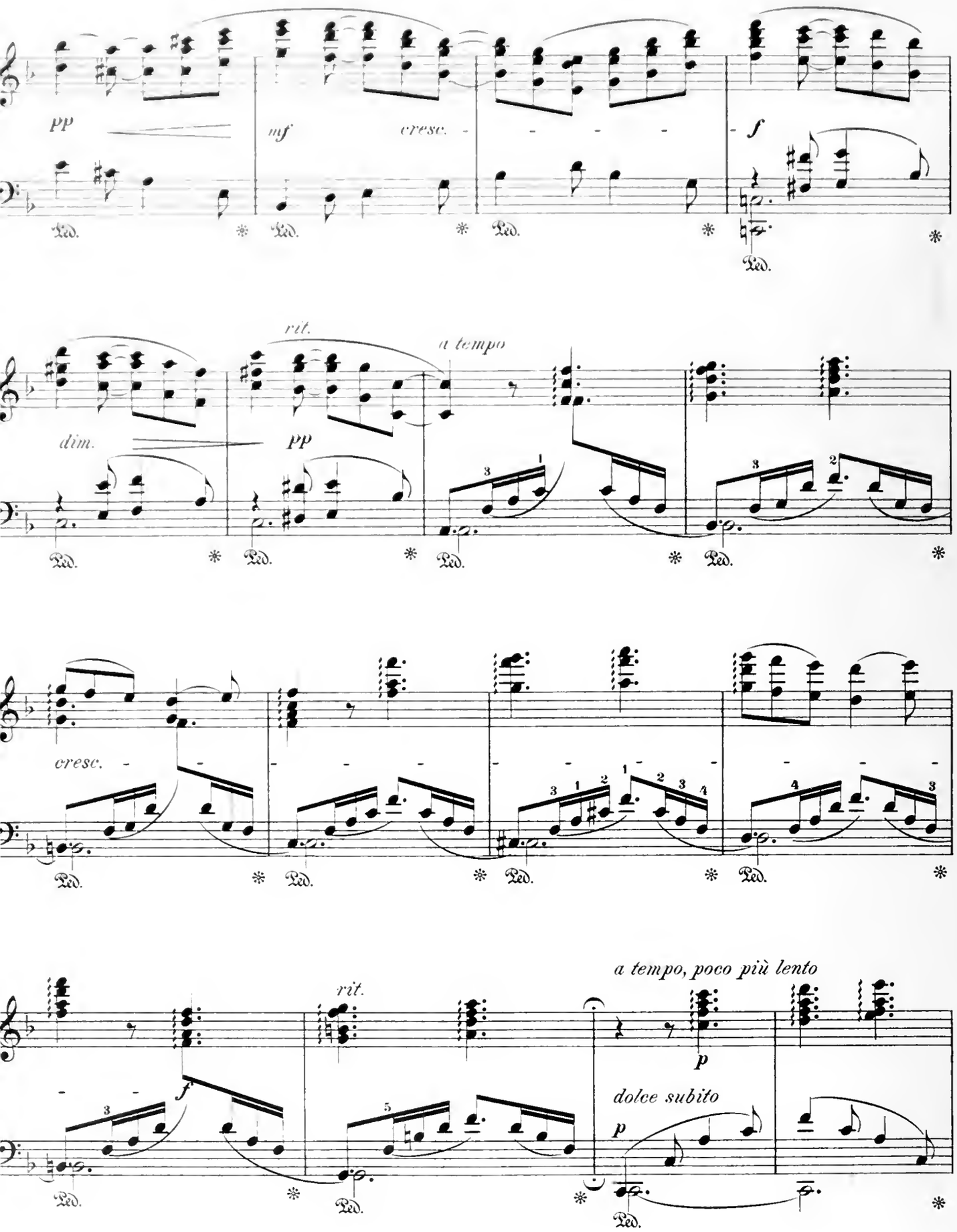
pp
mf
cresc.
f
Ped.
rit.
a tempo
dim.
pp
cresc.
rit.
a tempo, poco più lento
p
dolce subito
p

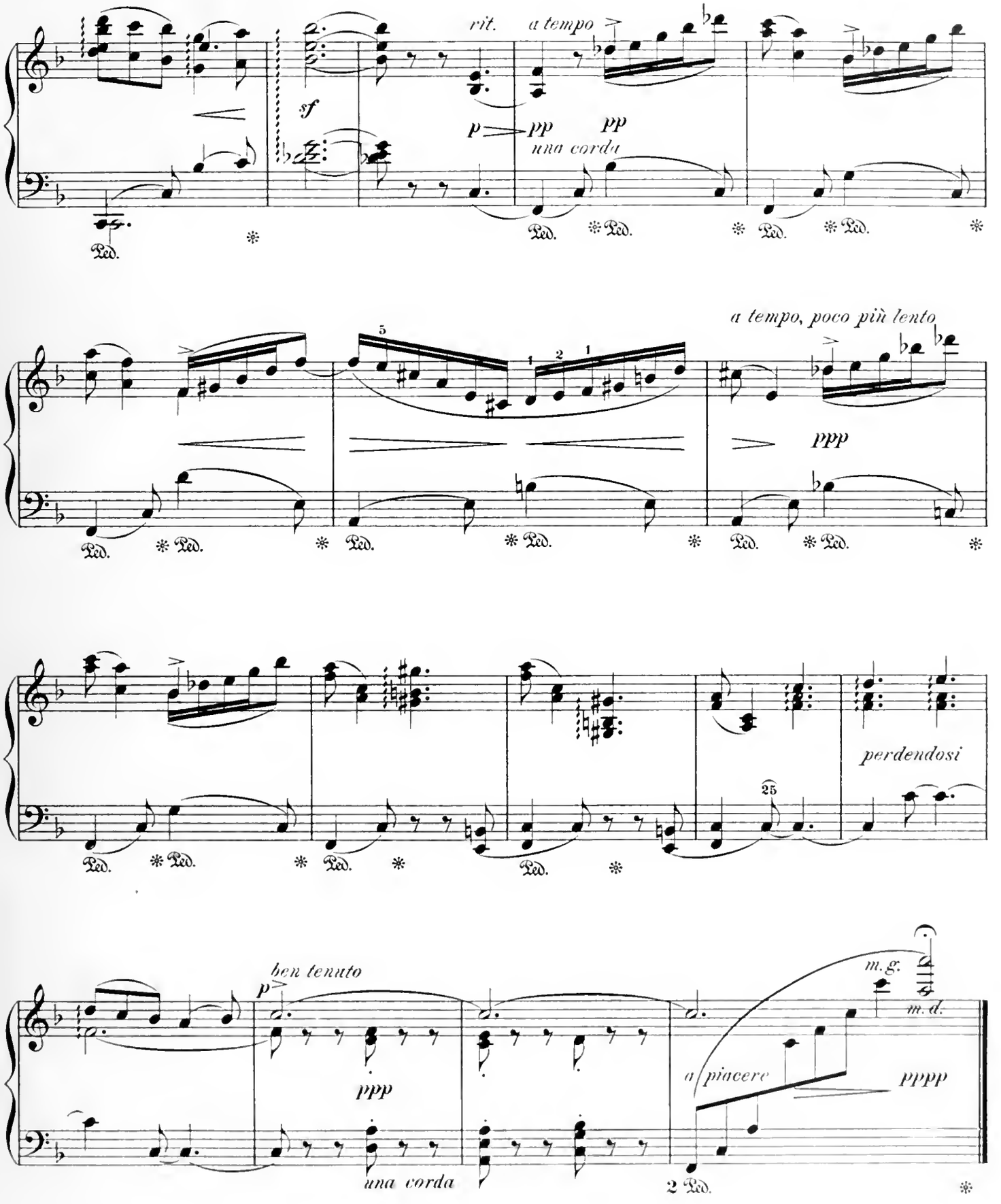
rit.
a tempo
sf
p
pp
pp
una corda
Ped.
a tempo, poco più lento
ppp
perdendosi
25
ben tenuto
p
ppp
una corda
m.g.
m.d.
a piacere
pppp
2 Ped.

7. Serpentine.

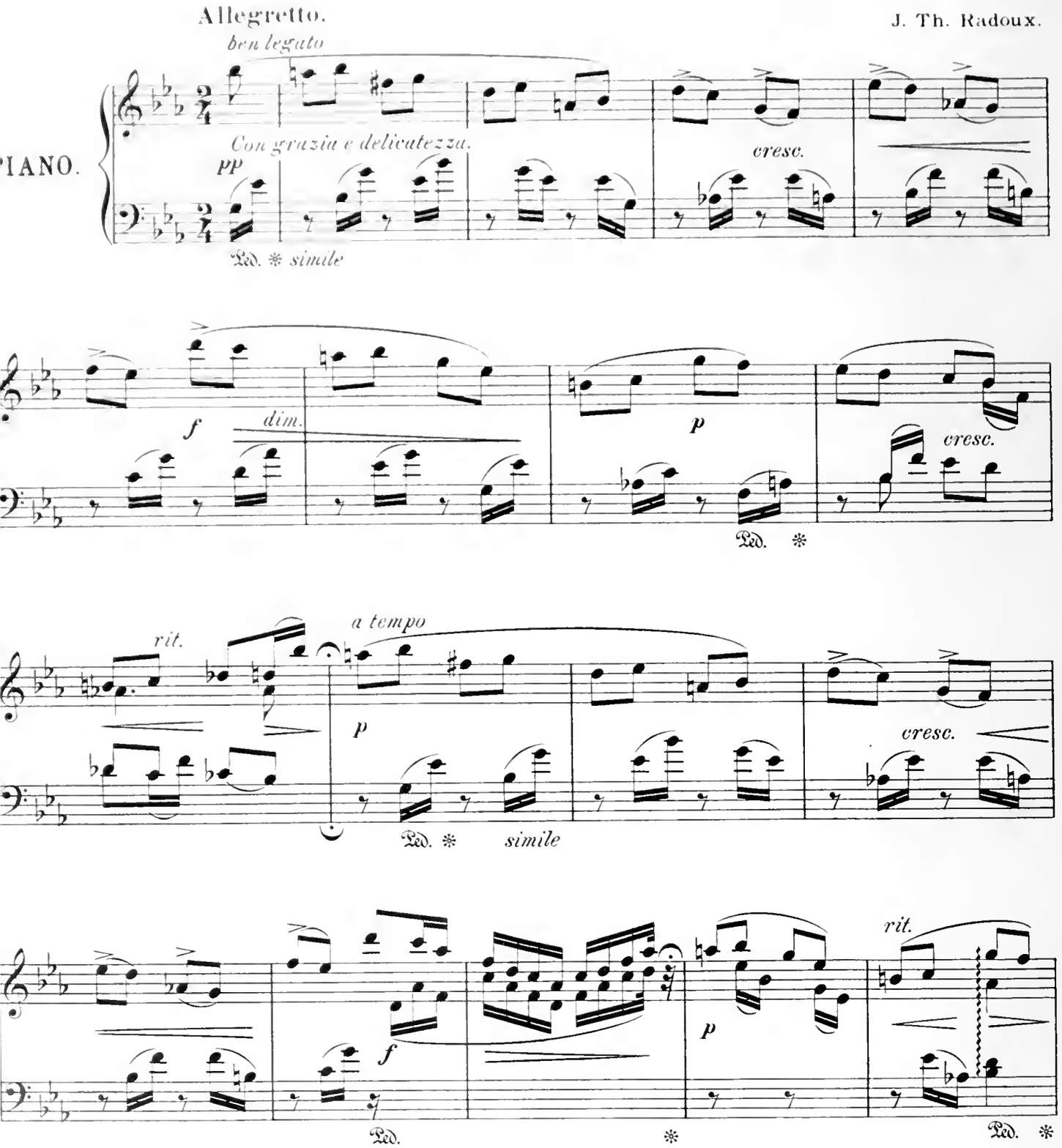

Bruxelles. Schott Frères. S. F. 4767 Stich und Druck von F.M. Geidel, Leipzig.

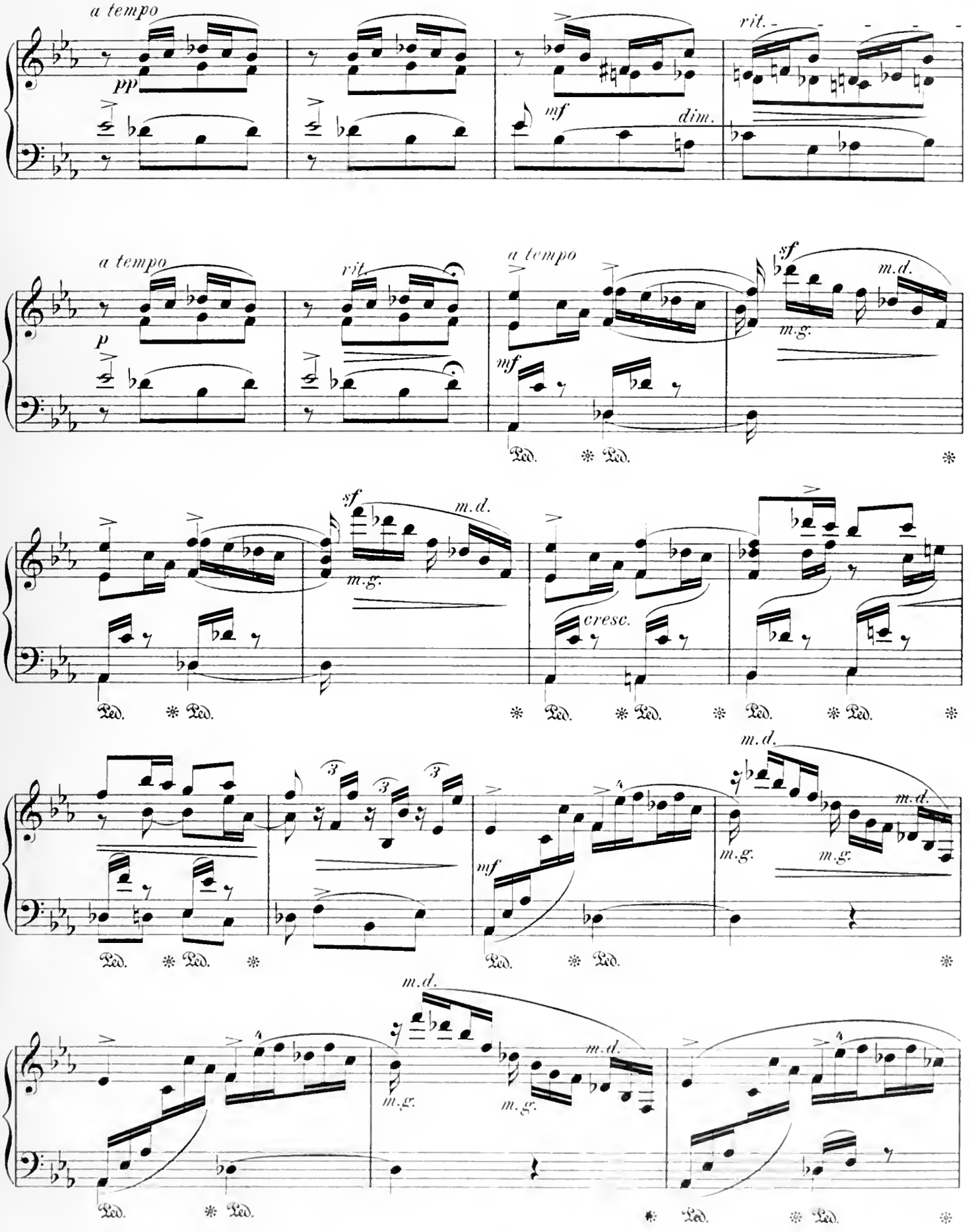
a tempo
pp
mf
dim.
rit.
a tempo
rit.
a tempo
p
mf
sf
m.d.
m.g.
Ped.
cresc.
3
4

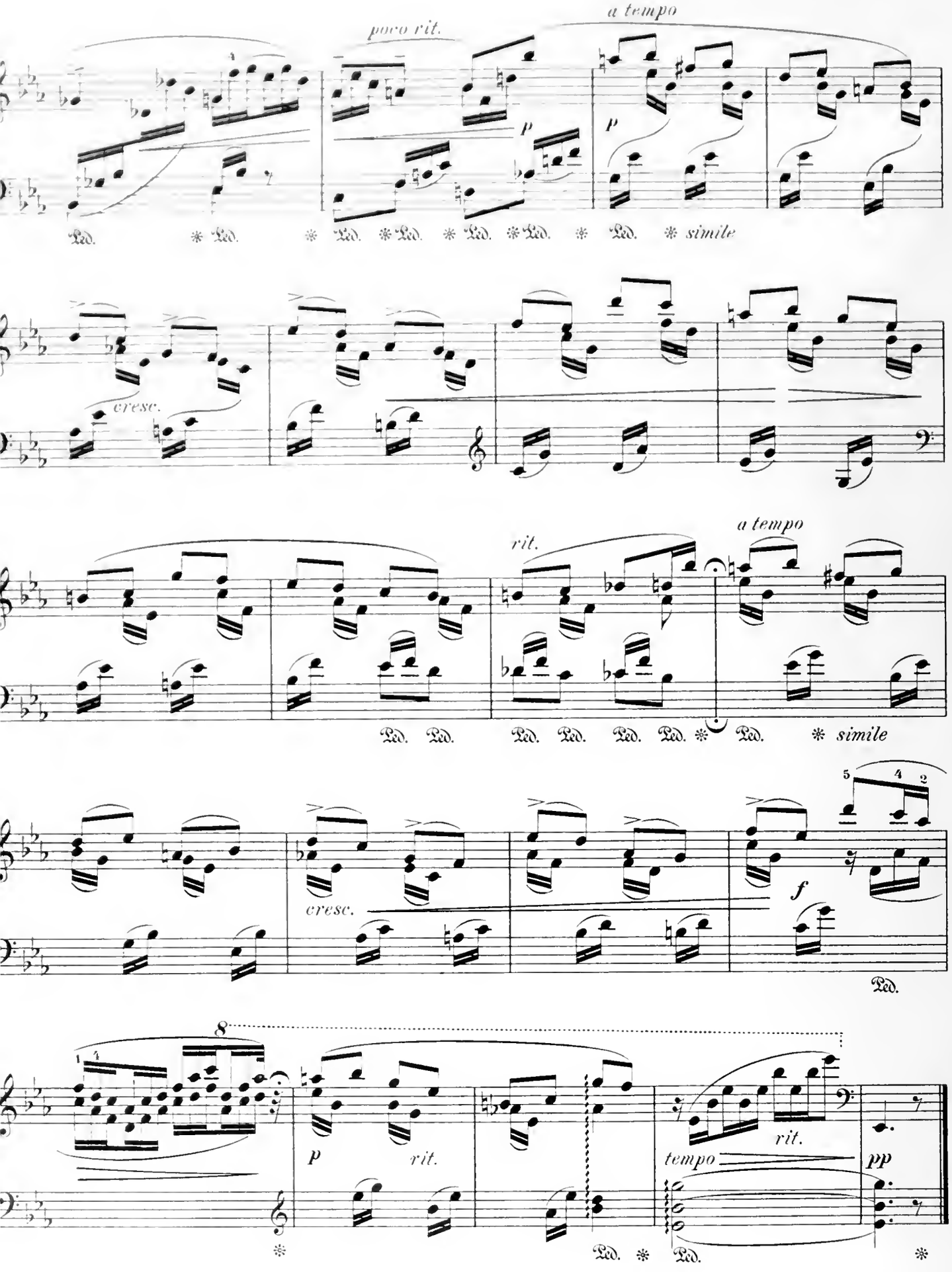
poco rit.
a tempo
p
p
Ped. * Ped. * Ped. * Ped. * Ped. * Ped. * Ped. * simile
cresc.
rit.
a tempo
Ped. Ped. Ped. Ped. Ped. Ped. * Ped. * simile
cresc.
f
Ped.
8
p
rit.
rit.
tempo
pp
Ped. * Ped.

8. Rêverie au bord de la Mer.

J. Th. Radoux.

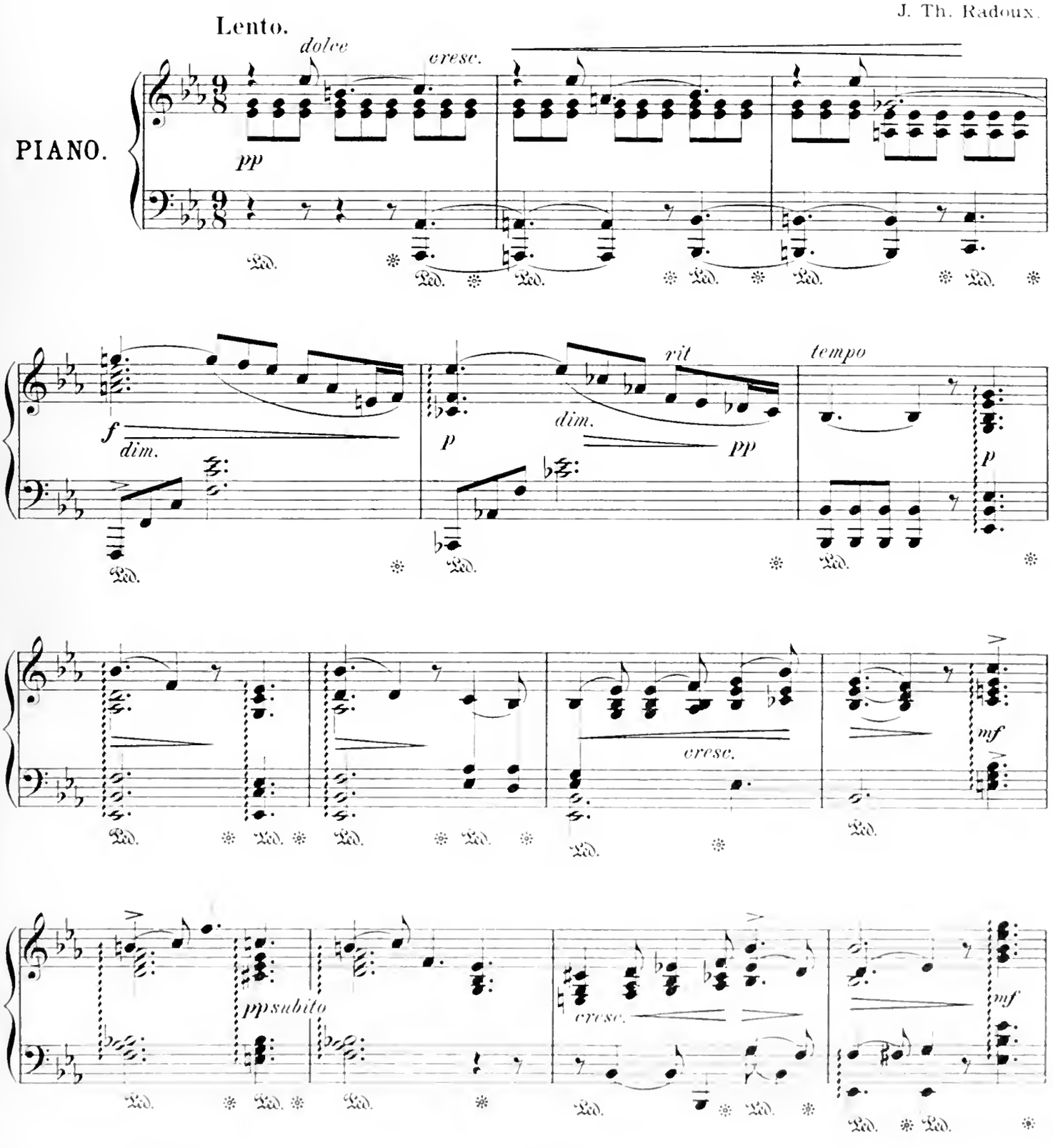

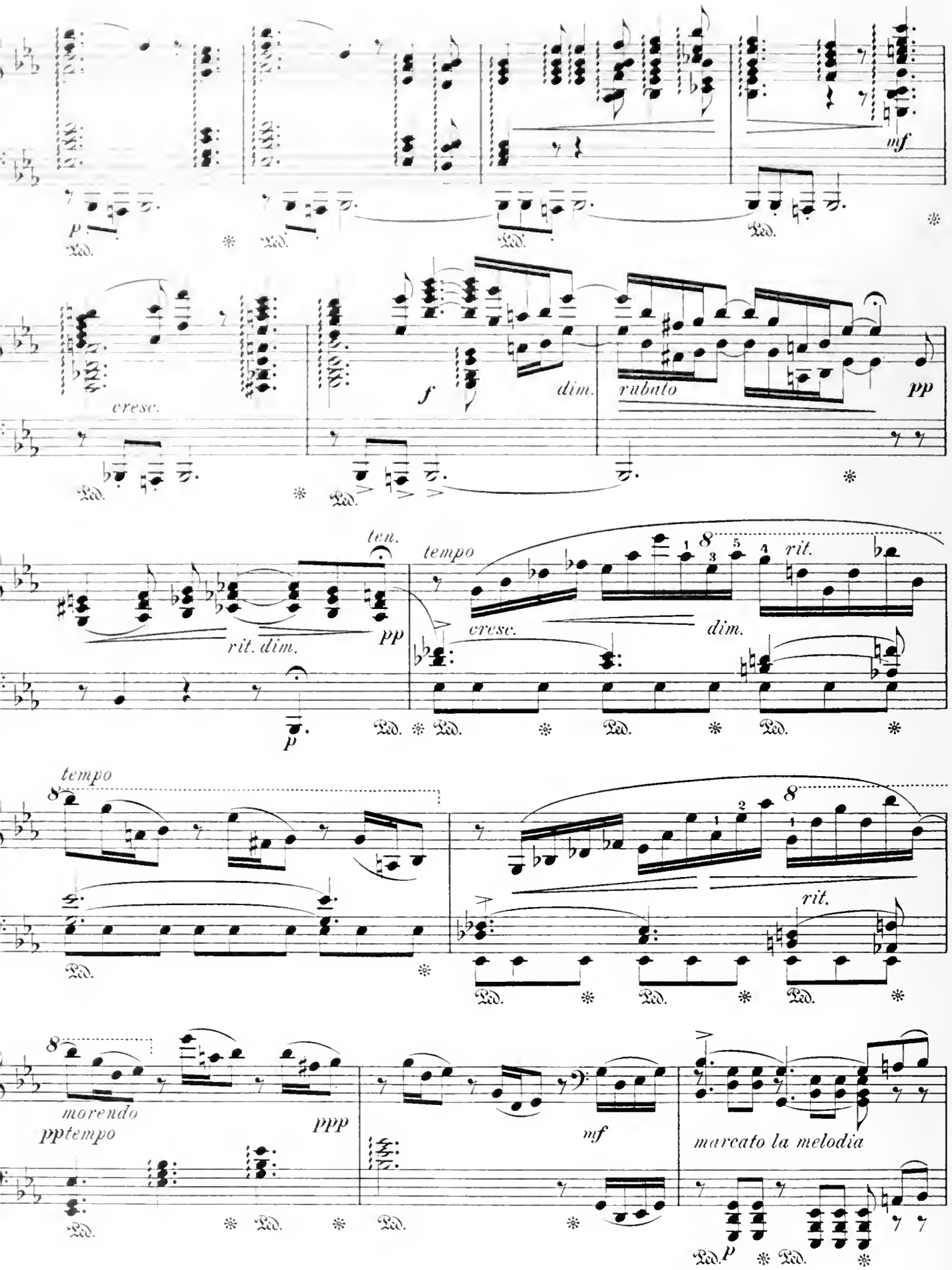
p
mf
cresc.
f
dim.
rubato
pp
ten.
tempo
rit. dim.
pp
p
cresc.
dim.
rit.
tempo
rit.
morendo
pptempo
ppp
mf
marcato la melodia
p

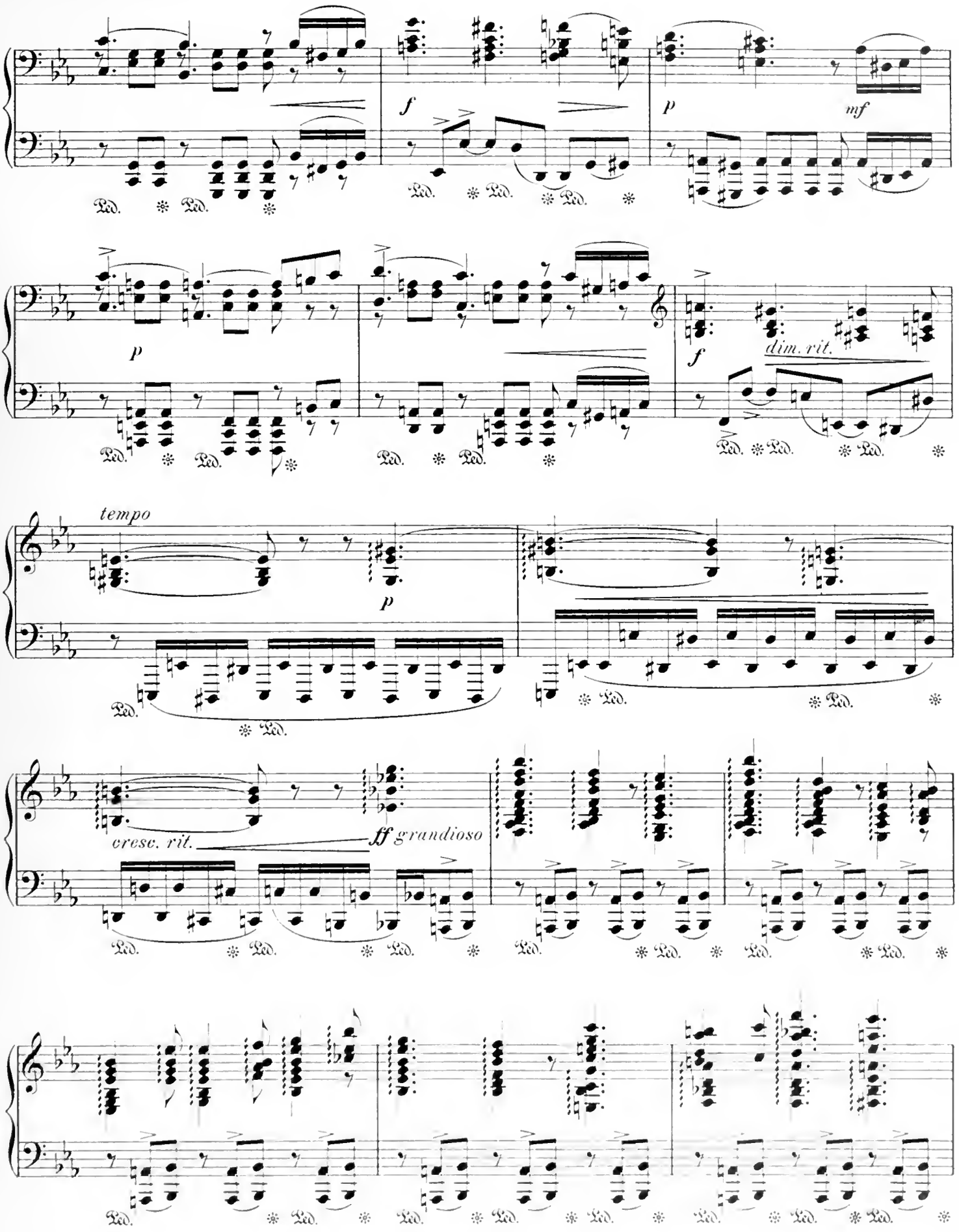
f
p
mf
p
f
dim. rit.
tempo
p
cresc. rit.
ff grandioso
Ped.

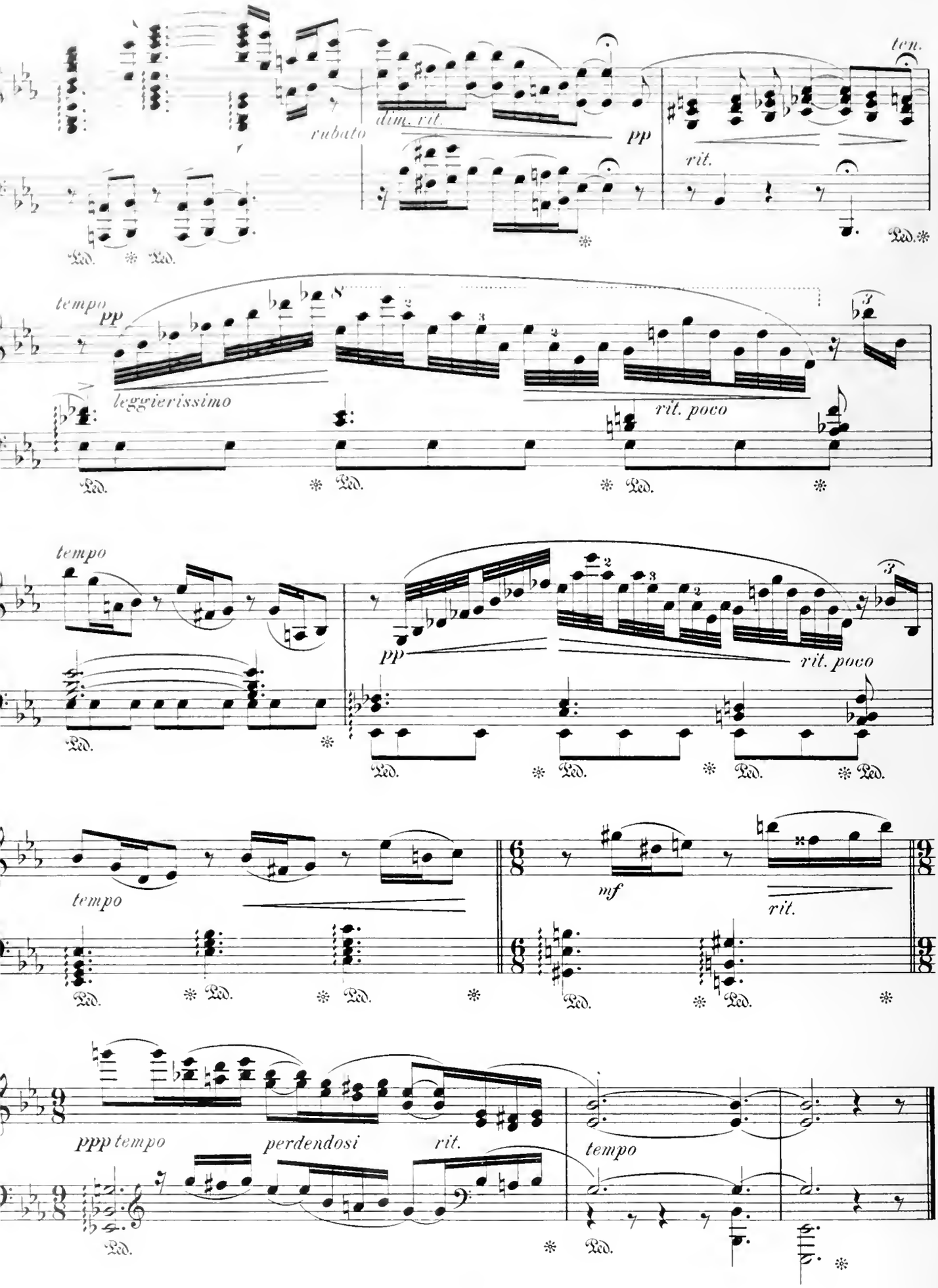
ten.
rubato
dim. rit.
pp
rit.
Ped.
tempo
pp
leggierissimo
rit. poco
tempo
pp
rit. poco
tempo
mf
rit.
ppp tempo
perdendosi
rit.
tempo

9. Lied.

J. Th. Radoux.

Allegretto, ma non troppo.

PIANO.

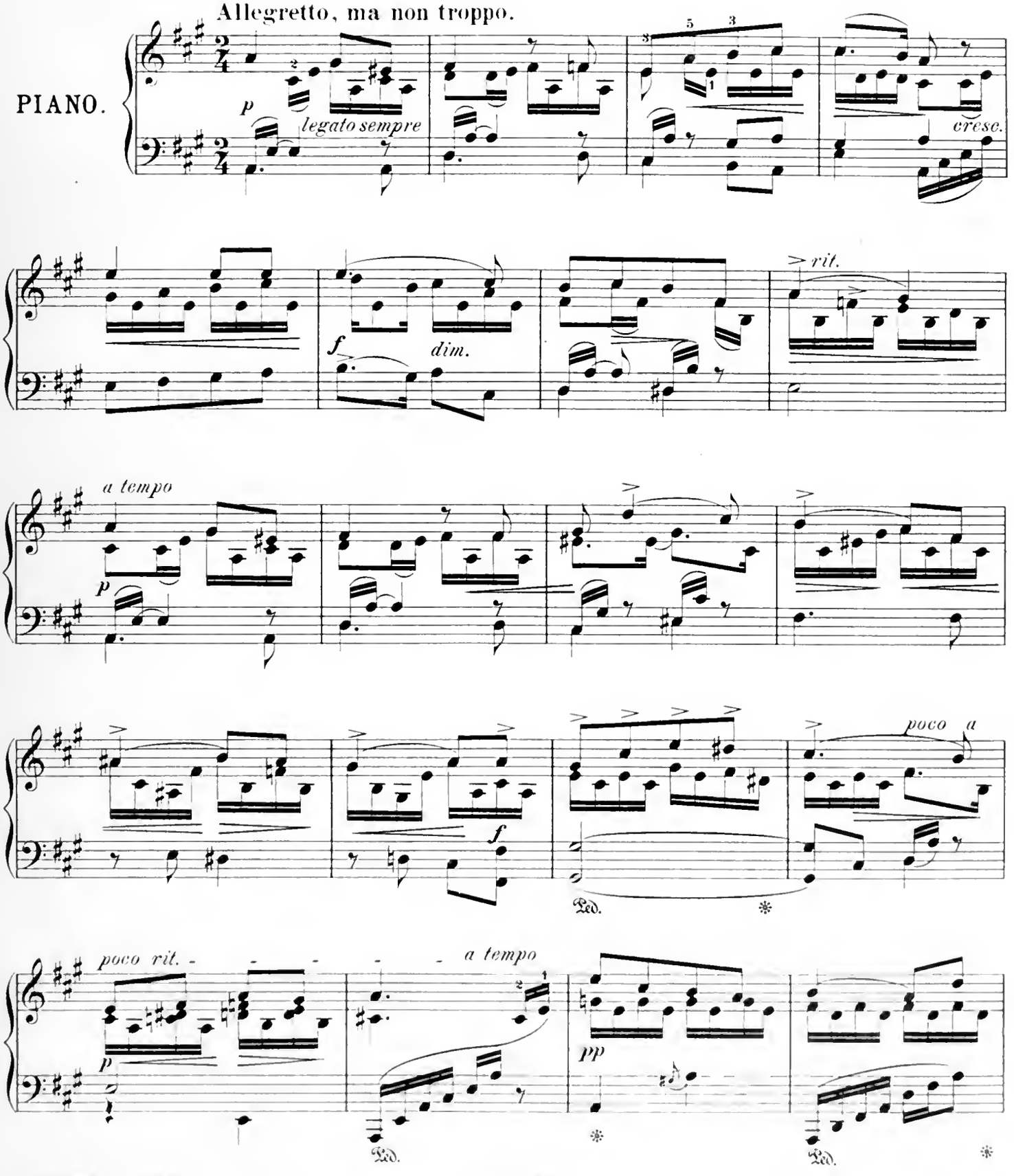

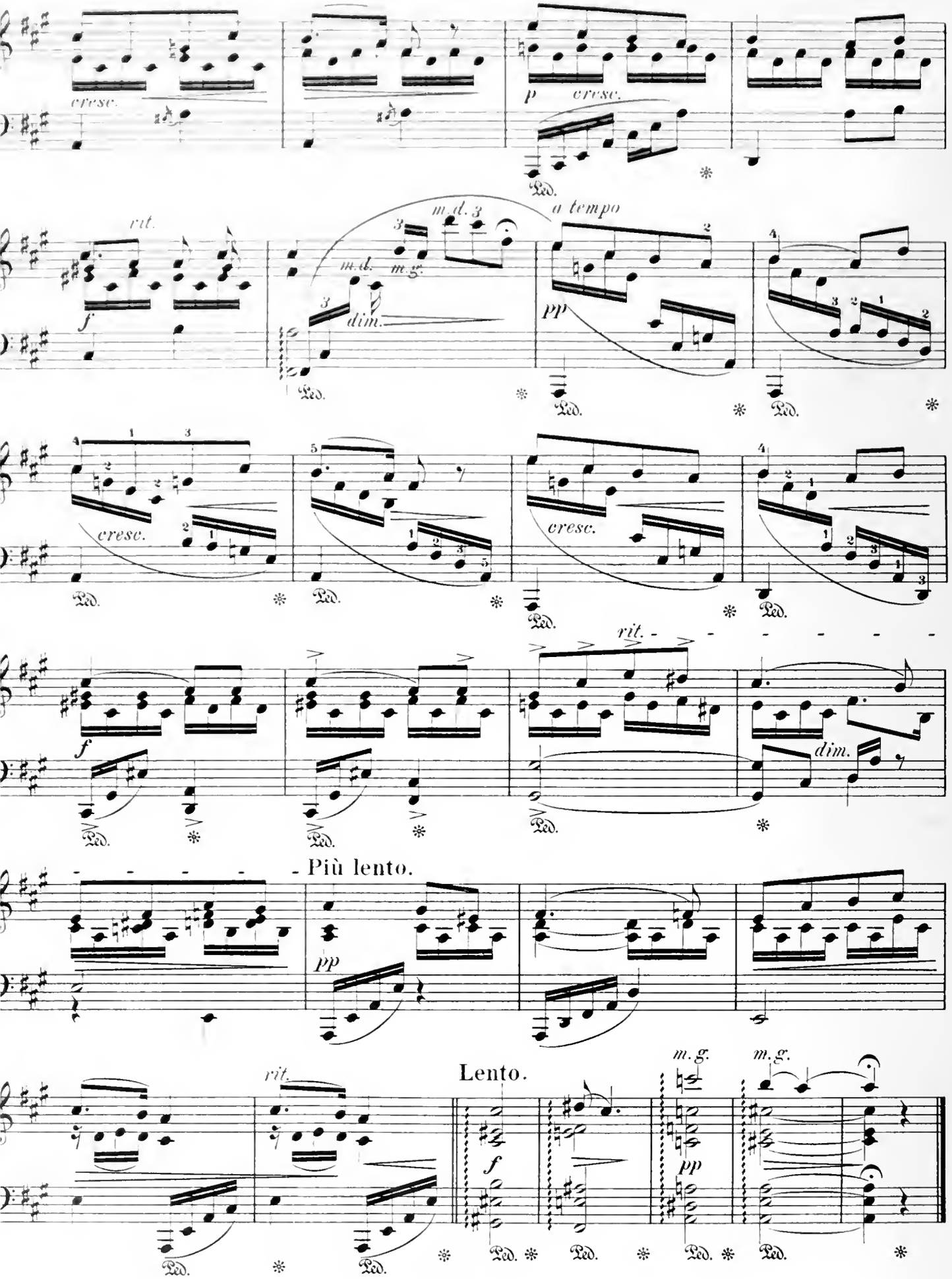
cresc.
p
cresc.
Ped.
rit.
f
m.d. 3
m.d.
m.g.
dim.
a tempo
pp
cresc.
rit.
dim.
Più lento.
Lento.
m.g.
m.g.

10. Regrets.

J. Th. Radoux.

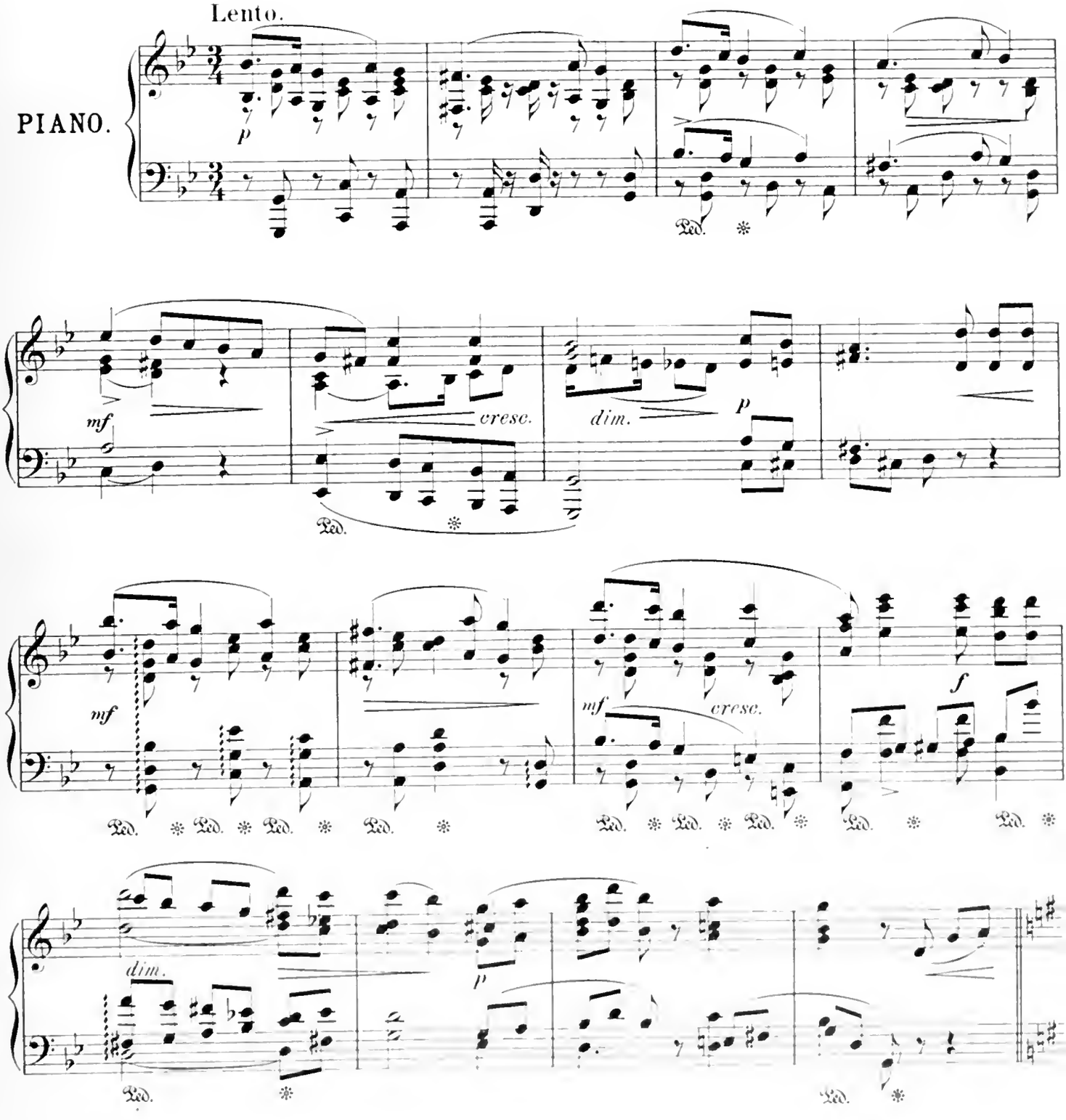

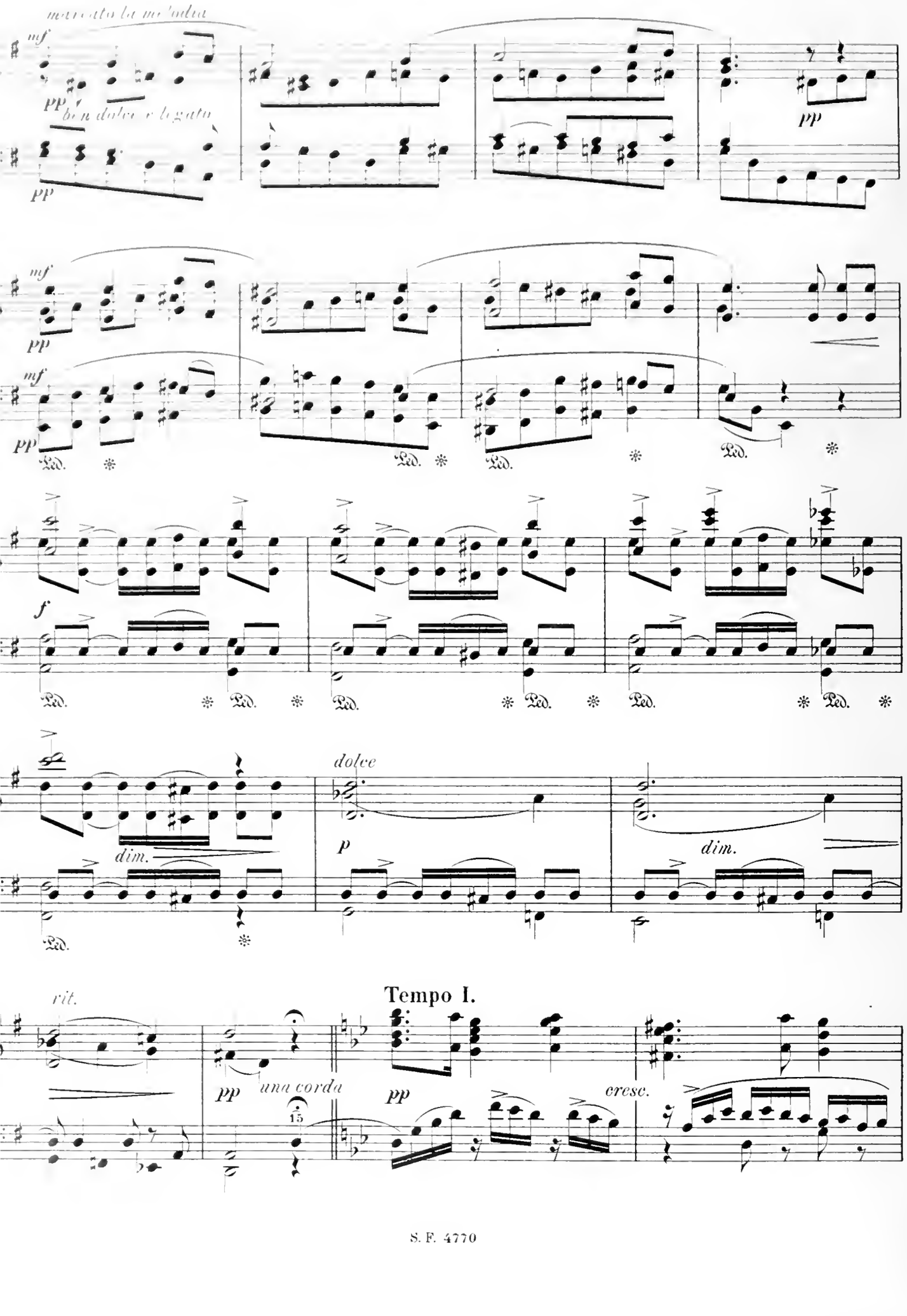
marcato la melodia
mf
pp
ben dolce e legato
pp
pp
mf
pp
mf
pp
Ped.
Ped.
Ped.
Ped.
f
Ped.
Ped.
Ped.
Ped.
Ped.
dim.
Ped.
dolce
p
dim.
rit.
pp
una corda
15
Tempo I.
pp
cresc.

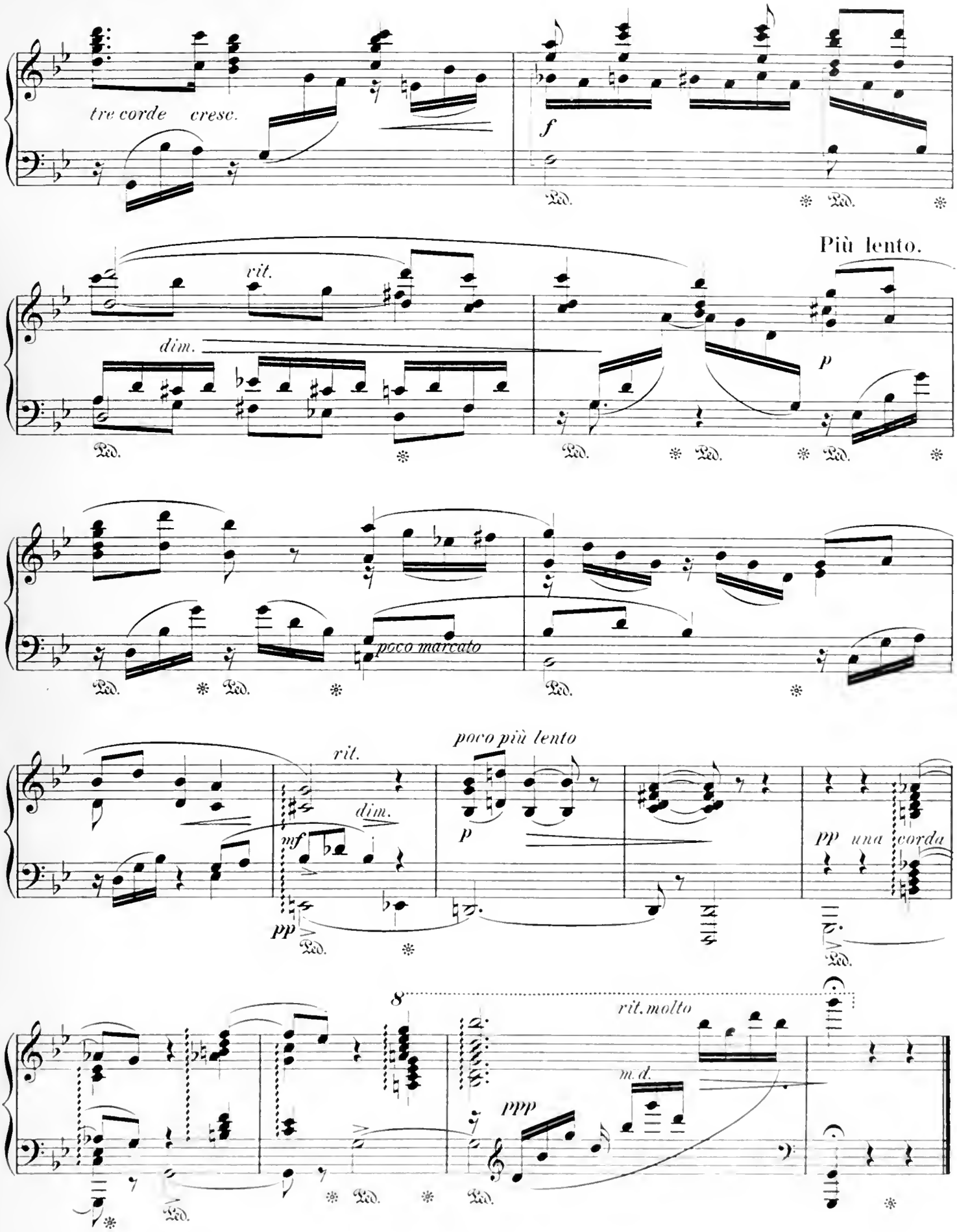
tre corde
cresc.
f
Più lento.
rit.
dim.
p
poco marcato
poco più lento
rit.
dim.
mf
pp
p
pp una corda
8
rit. molto
m.d.
ppp
Ped.

A la memoire d' Edouard De Grelle-Rogier.

11. Matinée de Mai à la Huda.

J. Th. Radoux.

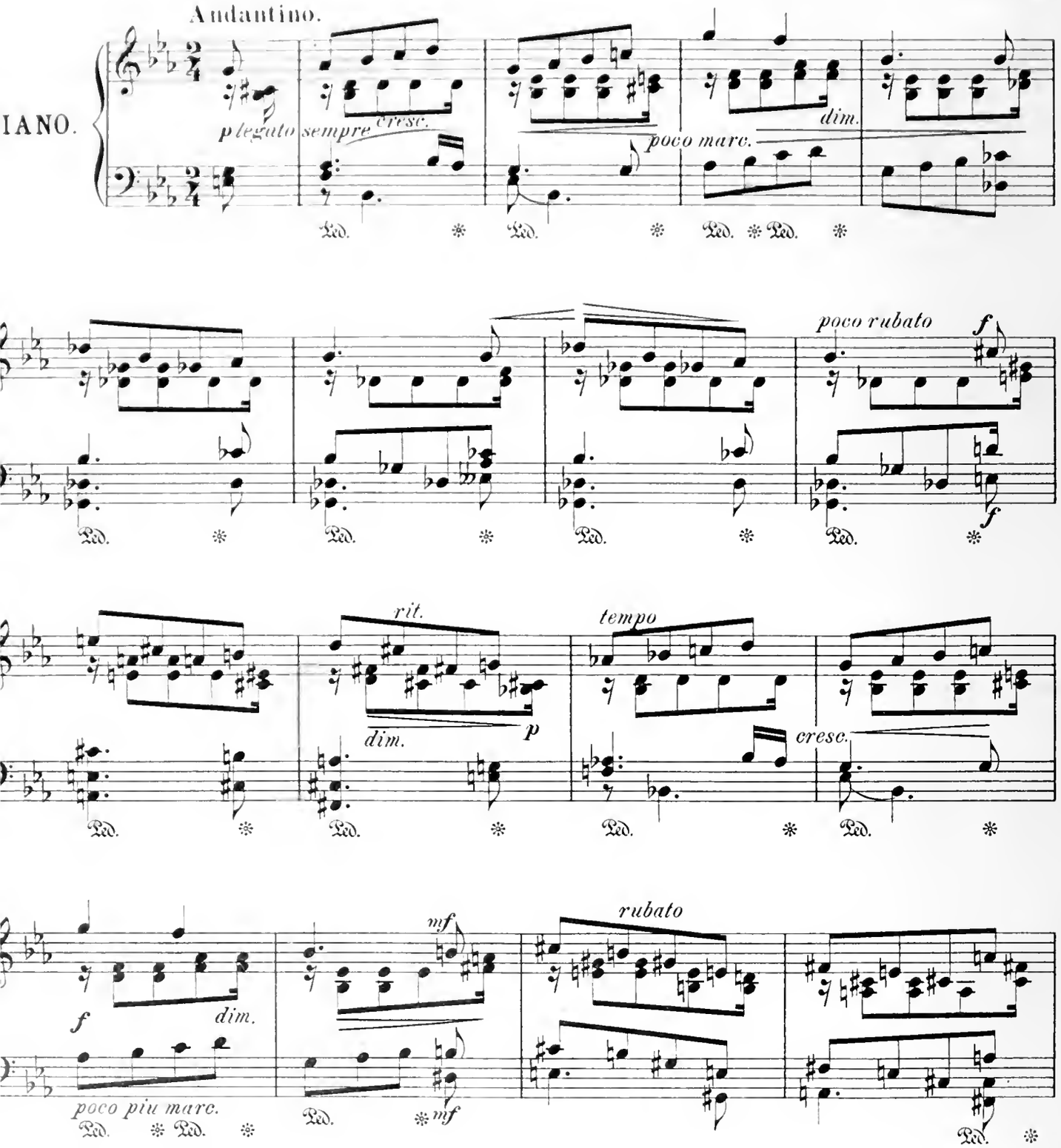

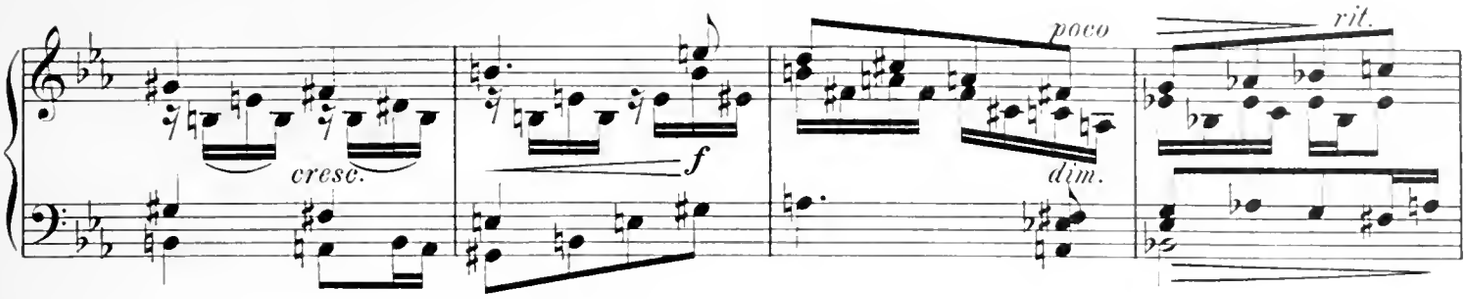
cresc.
f
poco
dim.
rit.

Tempo I.

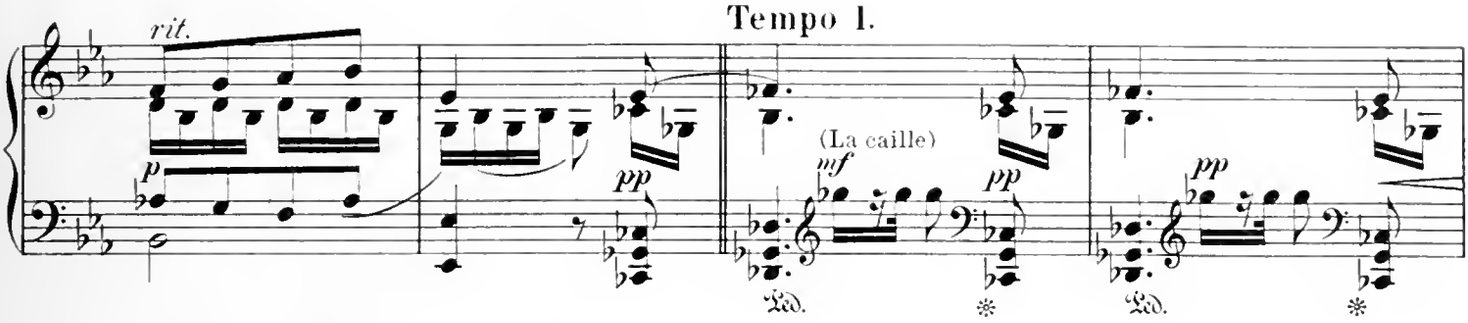
rit.
p
pp
(La caille)
mf
pp
pp
Ped.
Ped.

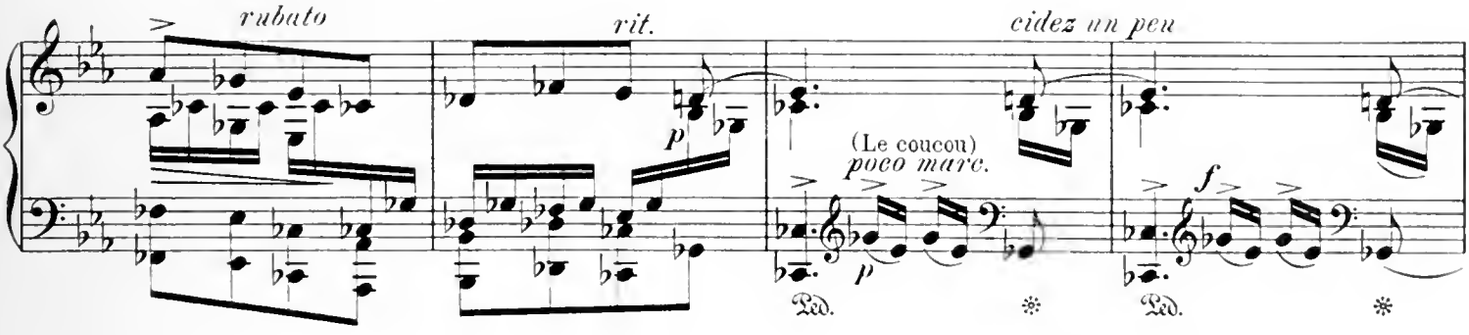
rubato
rit.
p
cidez un peu
(Le coucou)
poco marc.
p
f
Ped.
Ped.

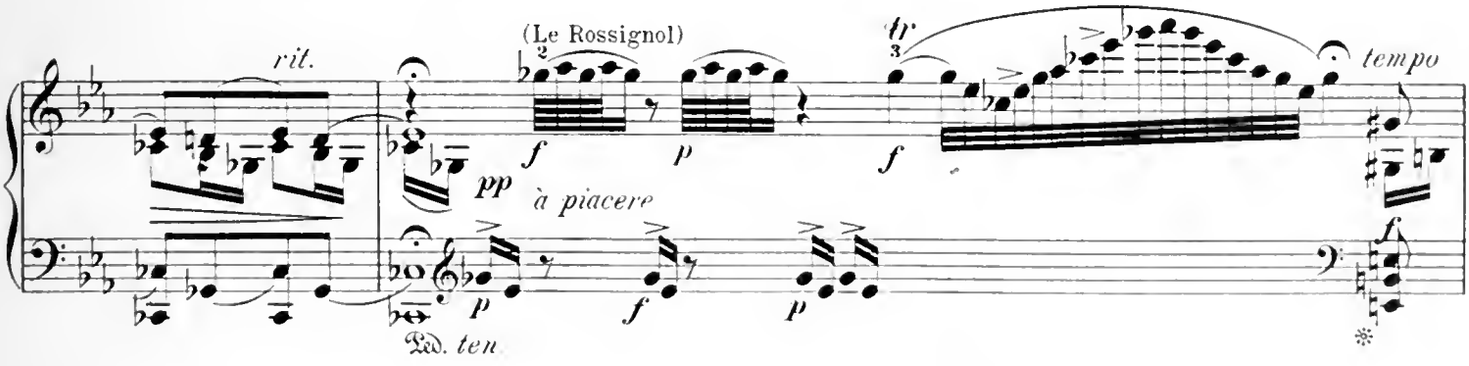
rit.
(Le Rossignol)
f
p
tr
f
tempo
pp
à piacere
p
f
p
f
Ped. ten

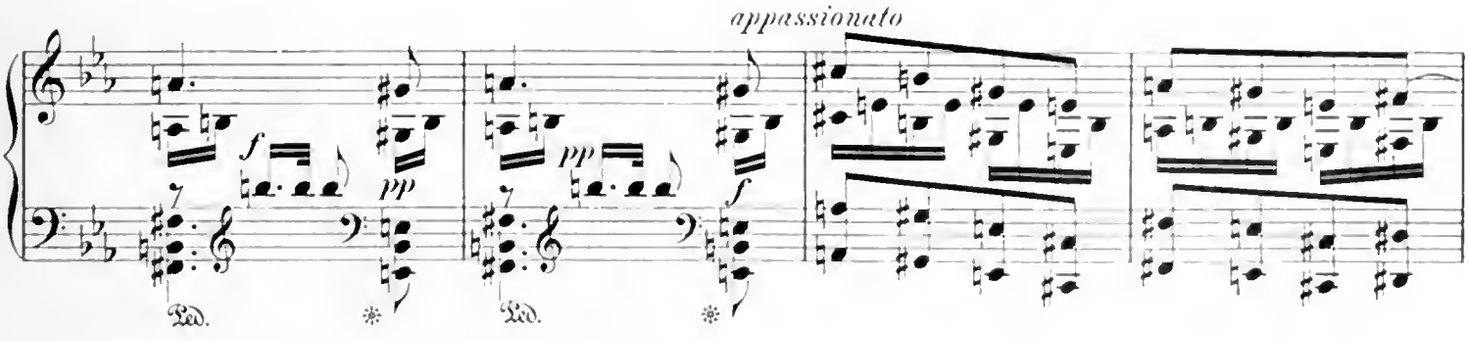
appassionato
f
pp
pp
f
Ped.
Ped.

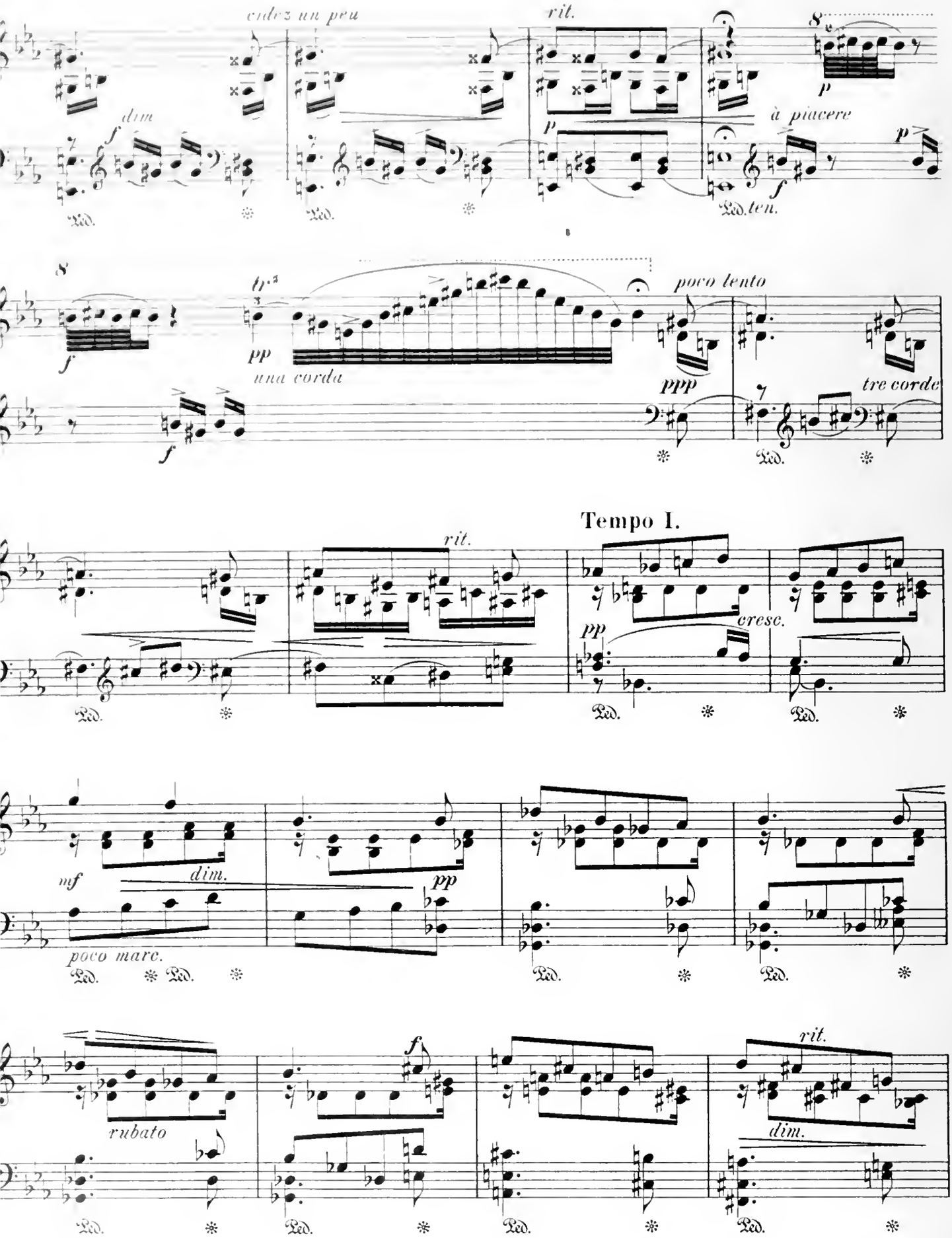
cidez un peu
rit.
dim
à piacere
ten.
poco lento
una corda
tre corde
Tempo I.
rit.
cresc.
dim.
poco marc.
rubato
rit.
dim.

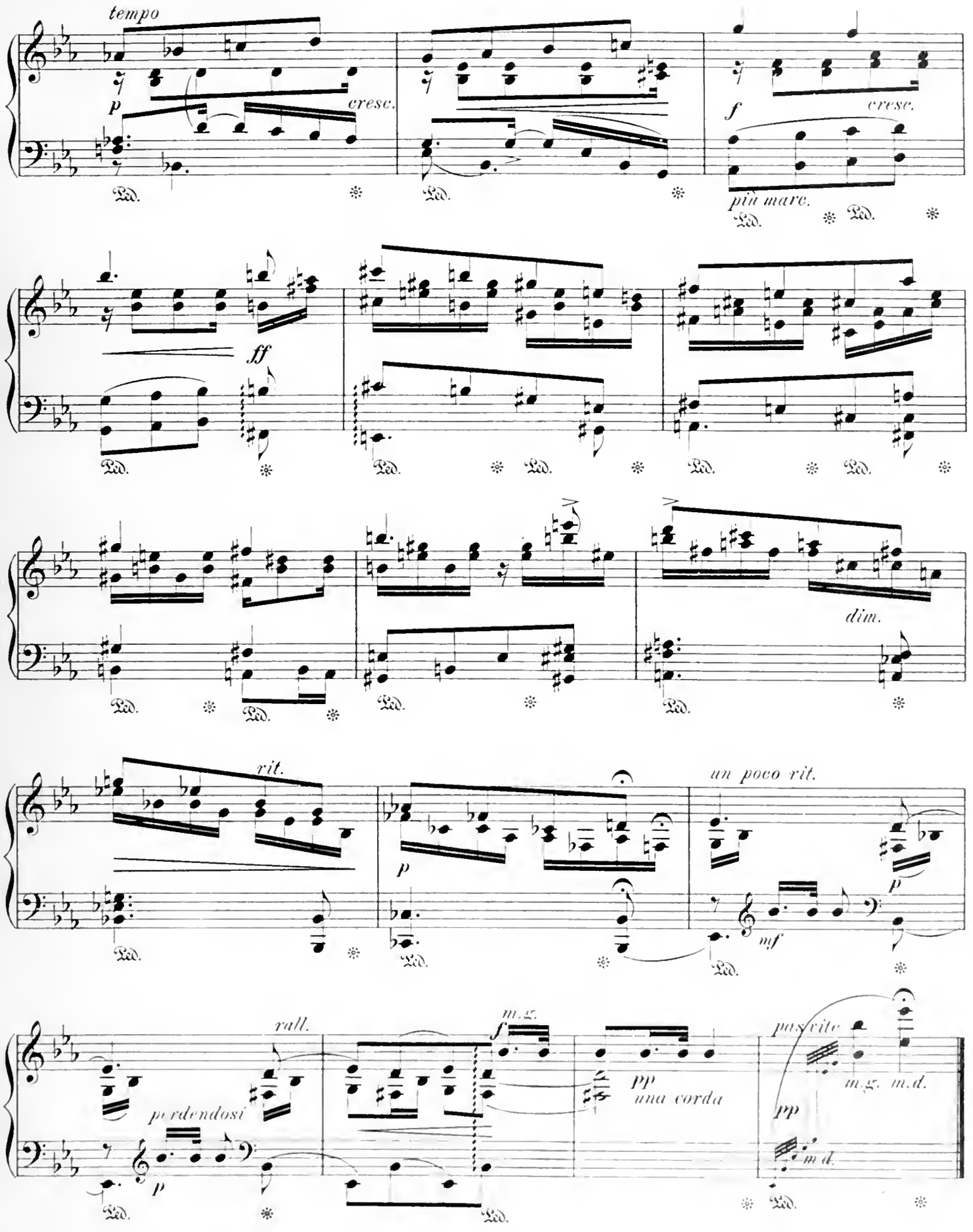
tempo
p
cresc.
f
cresc.
più marc.
ff
dim.
rit.
p
un poco rit.
p
mf
rall.
perdendosi
p
m.g.
f
pp
una corda
pas vite
m.g. m.d.
pp
m.d.

12. Marche Kabyle.

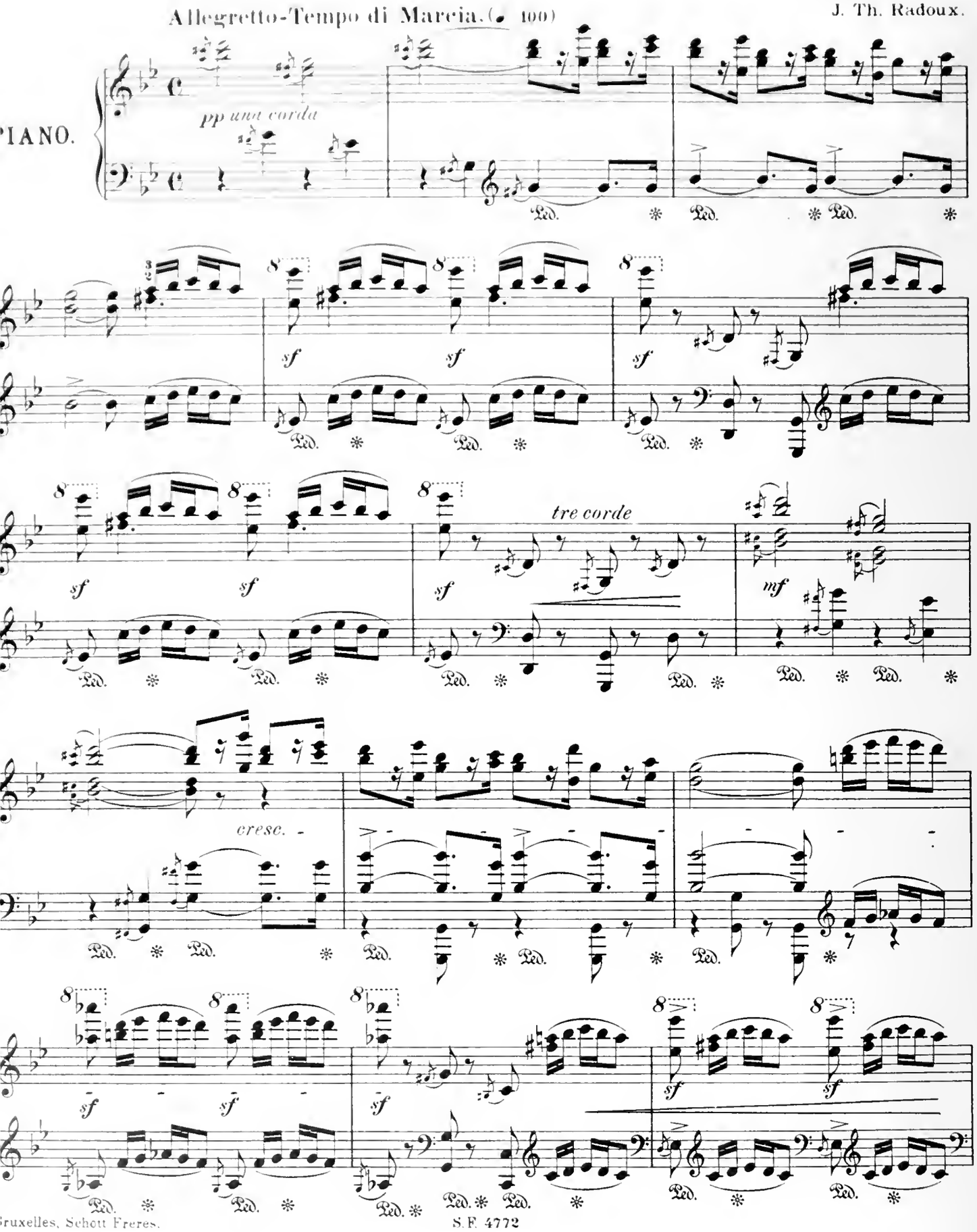

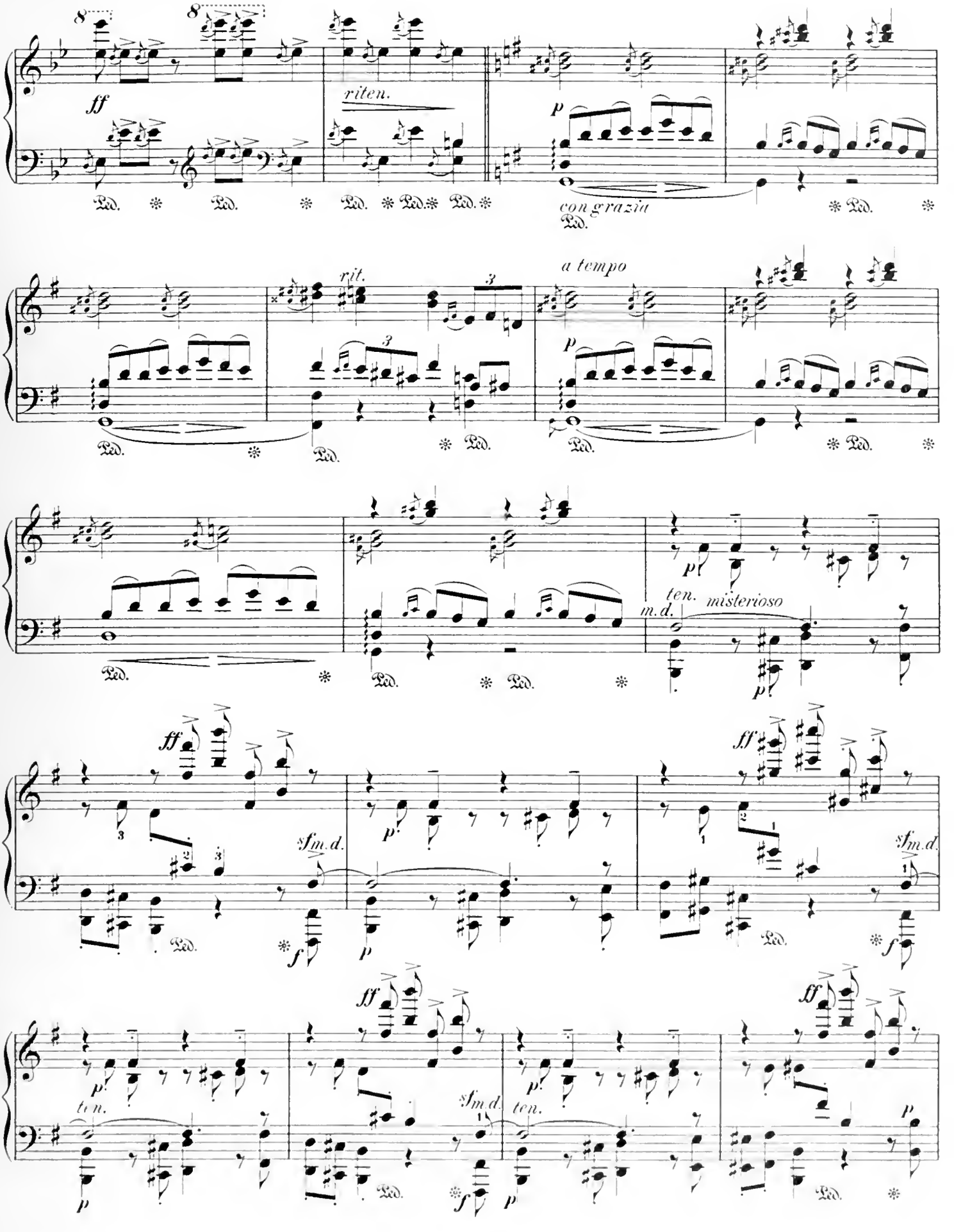
ff
riten.
p
con grazia
rit.
a tempo
p
ten.
m.d.
misterioso
ff
sf m.d.
p
ff
sf m.d.
ten.
ff
sf m.d.
ten.
ff
p

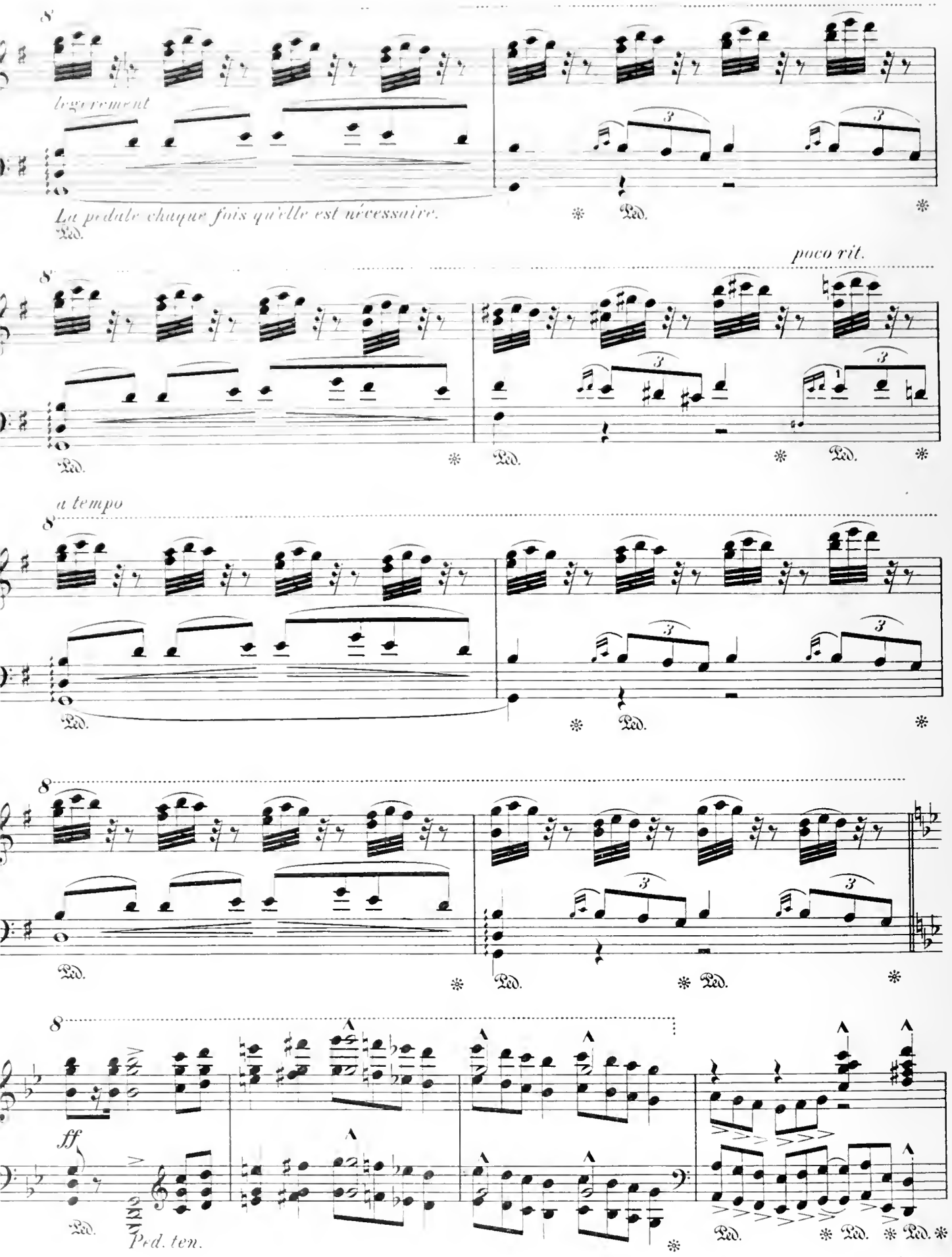
8
legerement
La pedale chaque fois qu'elle est nécessaire.
Ped.
poco rit.
a tempo
ff
Ped. ten.

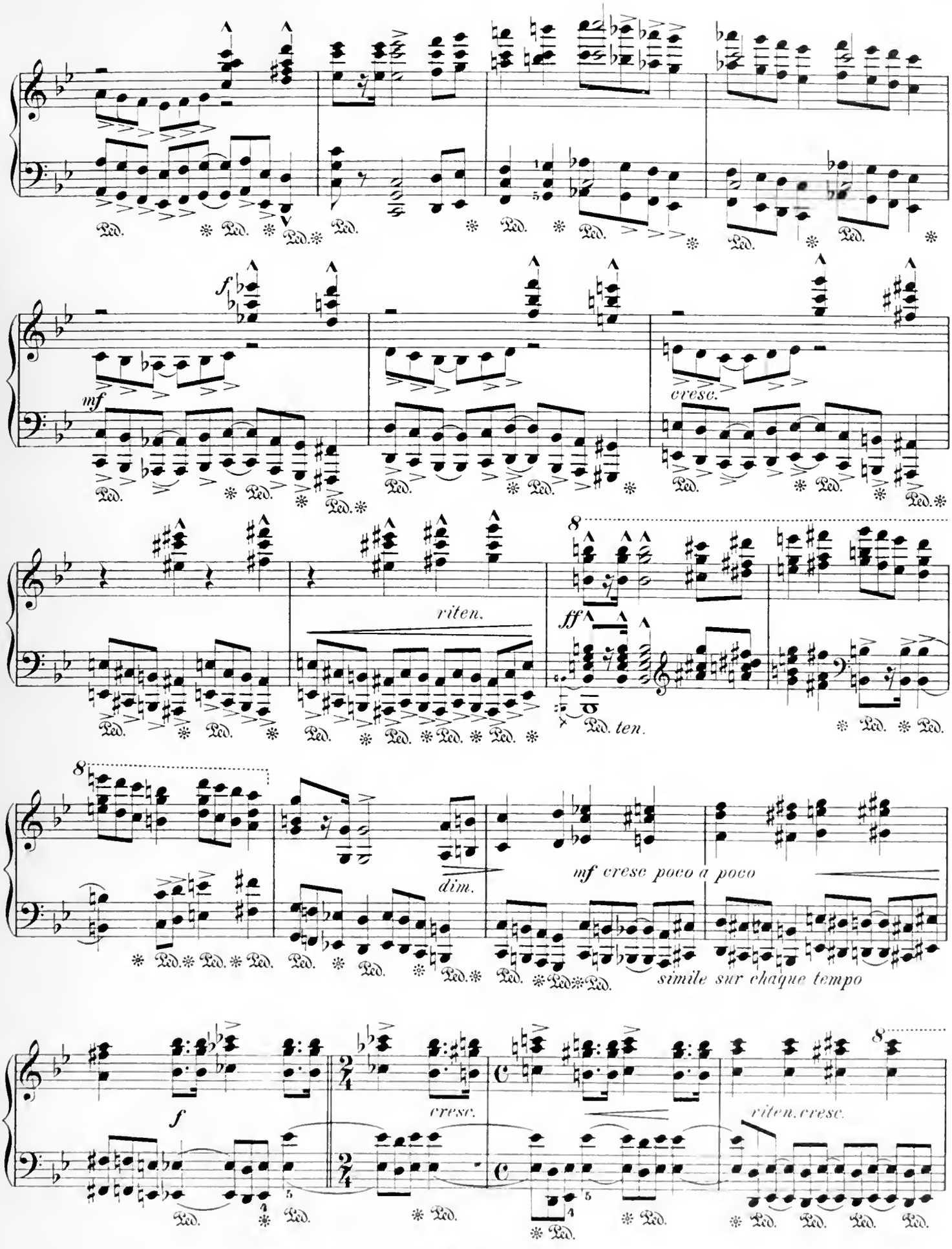
f
mf
cresc.
riten.
ff
ten.
dim.
mf cresc poco a poco
simile sur chaque tempo
f
cresc.
riten. cresc.

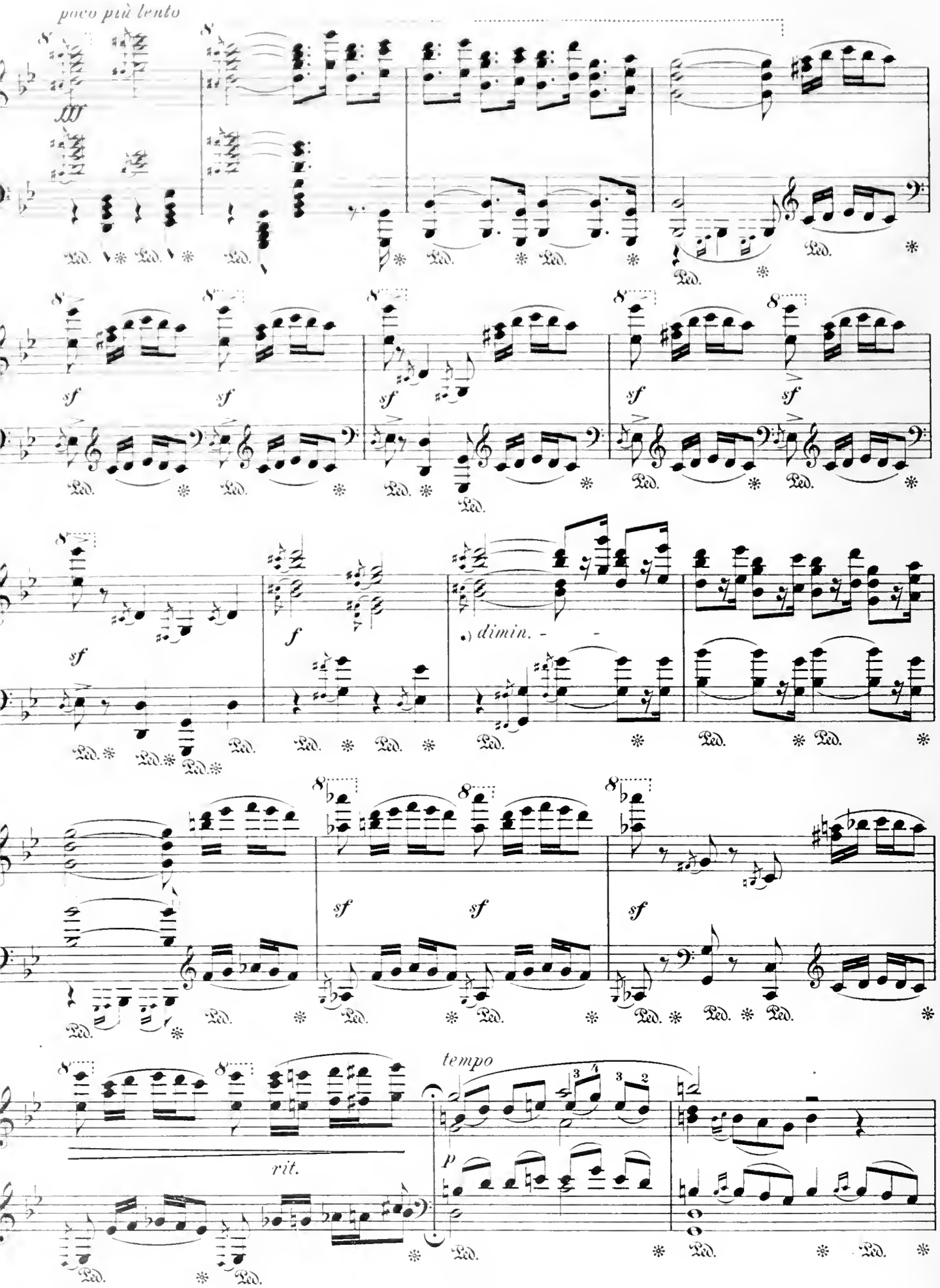

*) Le dimin. doit se faire insensiblement, jusqu'à la fin.

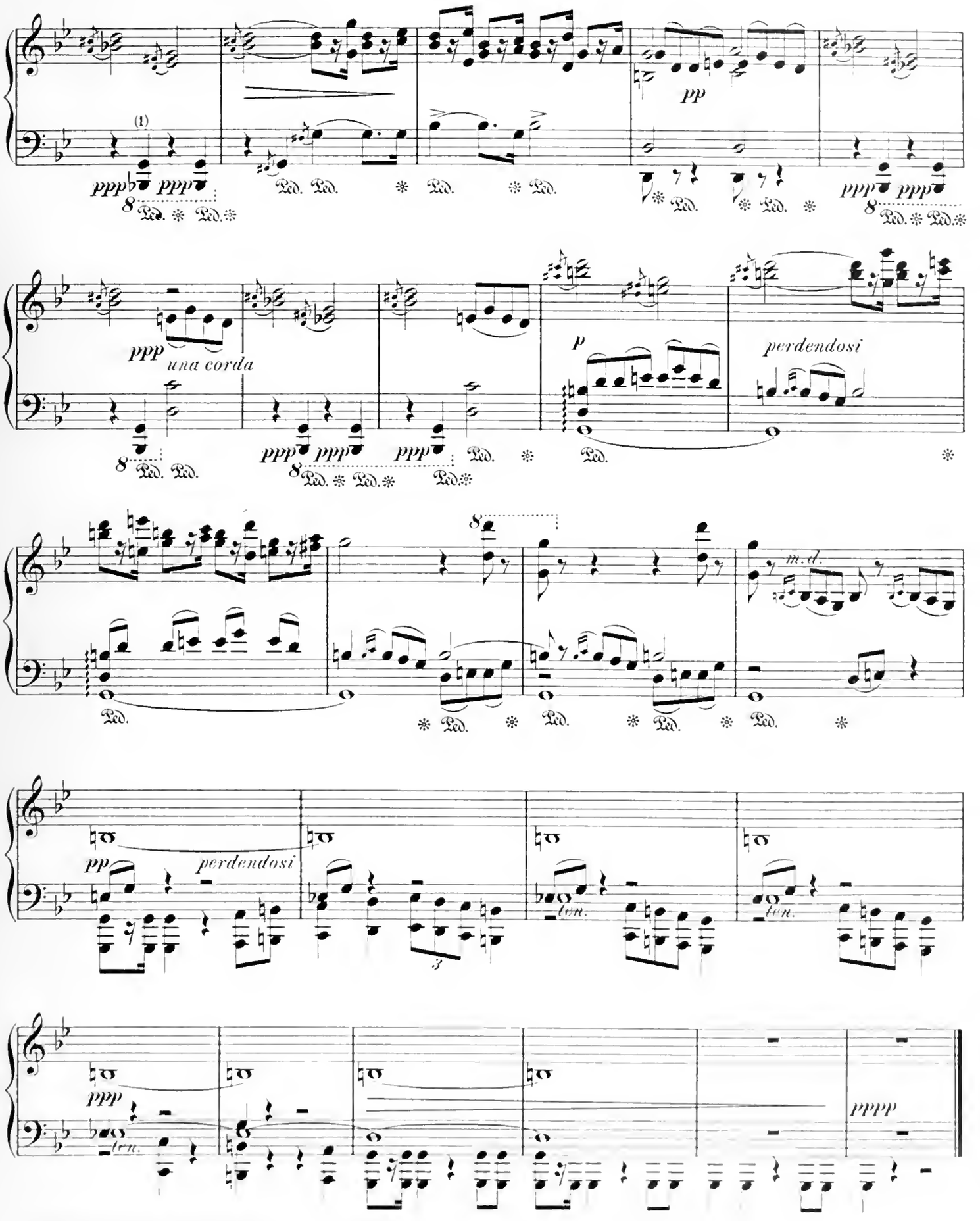

1) Si l'instrument n'a pas le si² grave, on peut remplacer cette note par un ut