A Son Ami MARMONTEL.

SONATE ÉLÉGIAQUE

Pour

PIANO

PAR

AMÉDÉE MÉREAUX

OP: 99.

PR: 9 Fr :

OP: 99.

PR: 9 Fr :

PARIS,

AU MÉNESTREL, 2bis Rue Vivienne, HEUGEL et Cie

Editeurs-Libraires pour la France et l'Etranger.

1870

SONATE ÉLÉGIAQUE

AMÉDÉE MÉREAUX.

Op: 99.

Je ne regarderai ni l'or du soir qui tombe
Ni les voiles au loin descendant vers harfleur,
Et quand j'arriverai, je mettrai sur ta tombe
Un bouquet de houx vert et de bruyère en fleur.

VICTOR HUGO. (LES CONTEMPLATIONS)

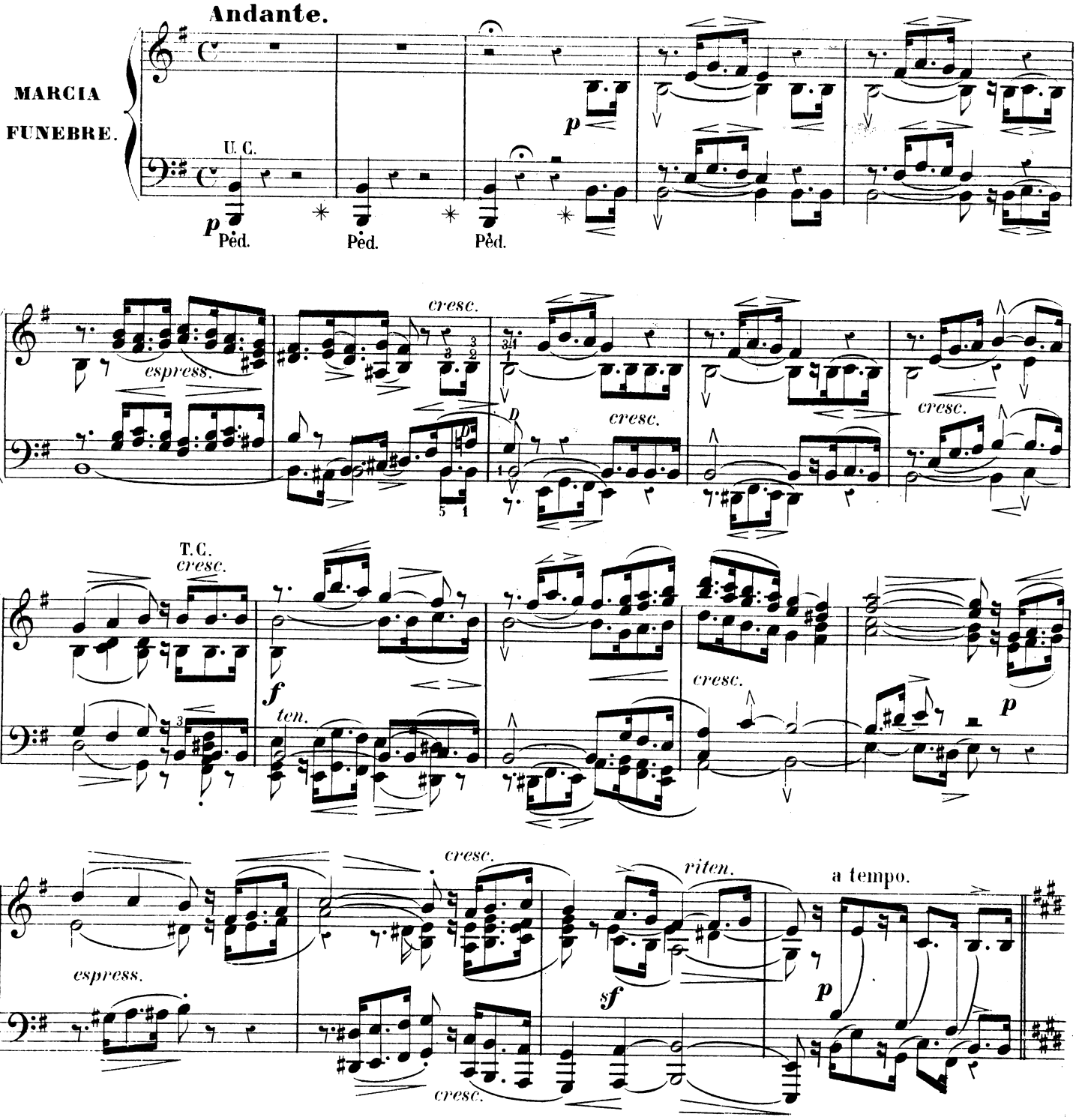

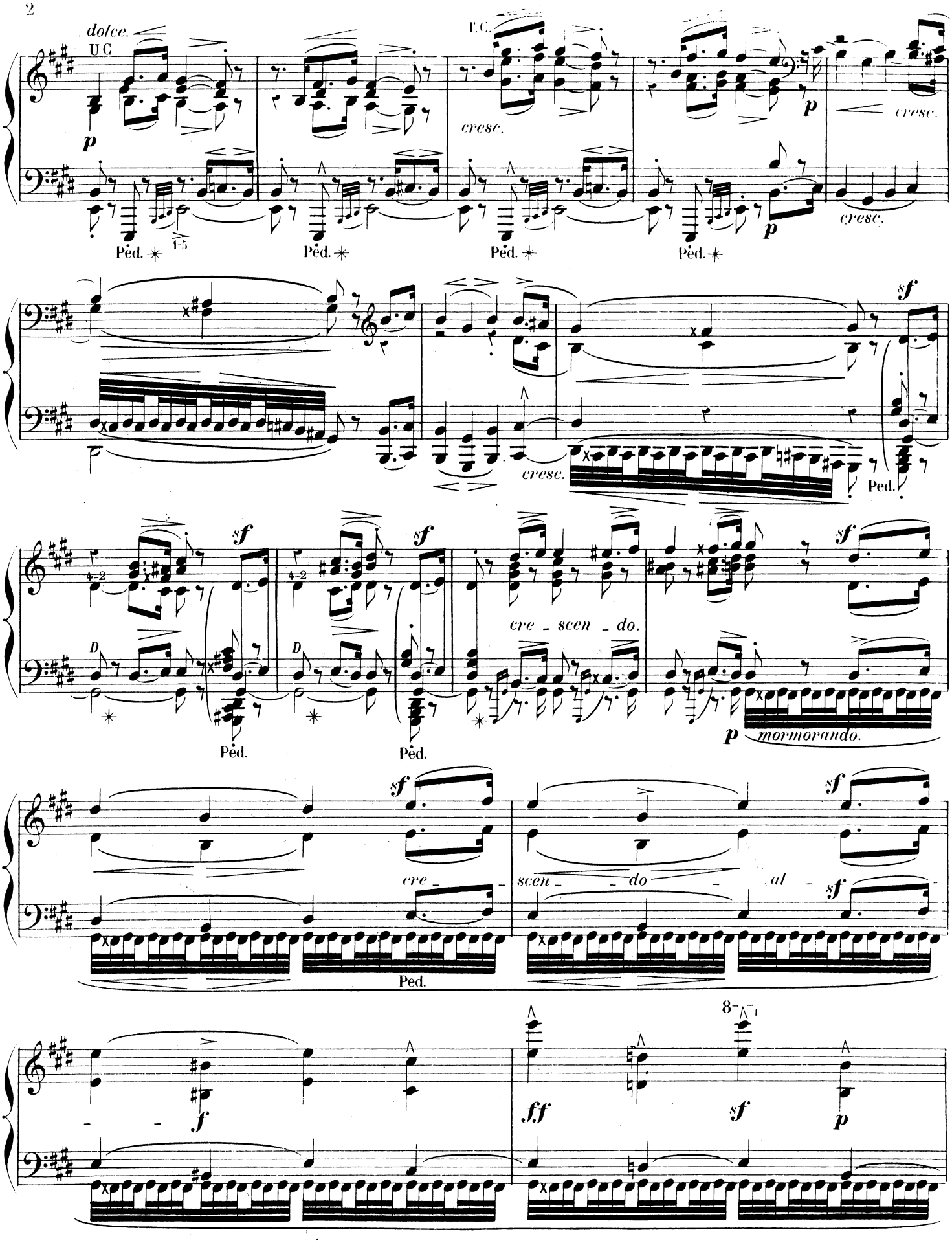
dolce.
U C
T.C.
cresc.
Ped.
cre - scen - do.
mormorando.
cre - scen - do - al -

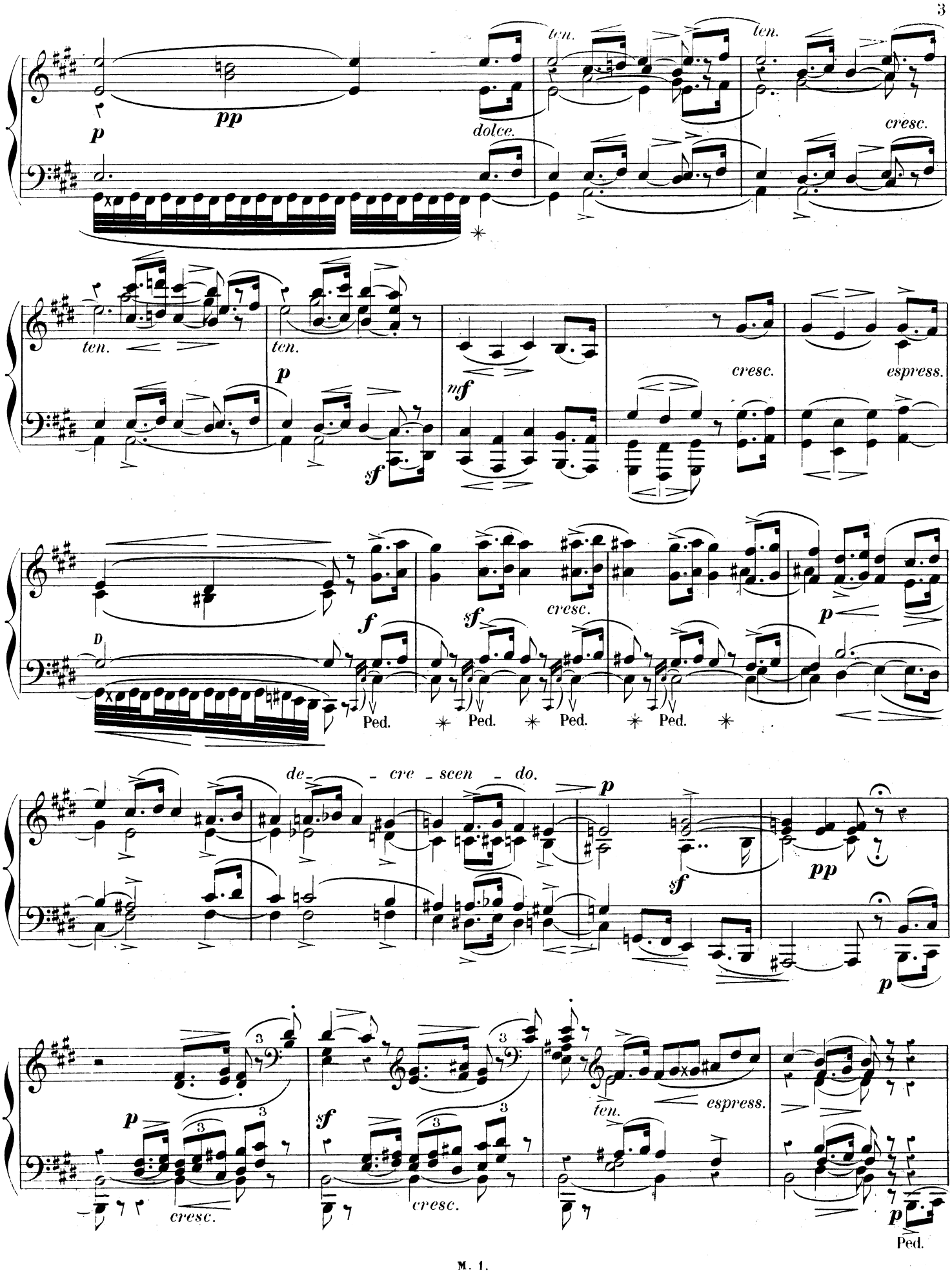
ten.
ten.
p
pp
dolce.
cresc.
ten.
ten.
p
sf
mf
cresc.
espress.
f
sf
cresc.
p
D
Ped.
Ped.
Ped.
Ped.
de - cre - scen - do.
p
sf
pp
p
p
sf
cresc.
cresc.
ten.
espress.
p
Ped.

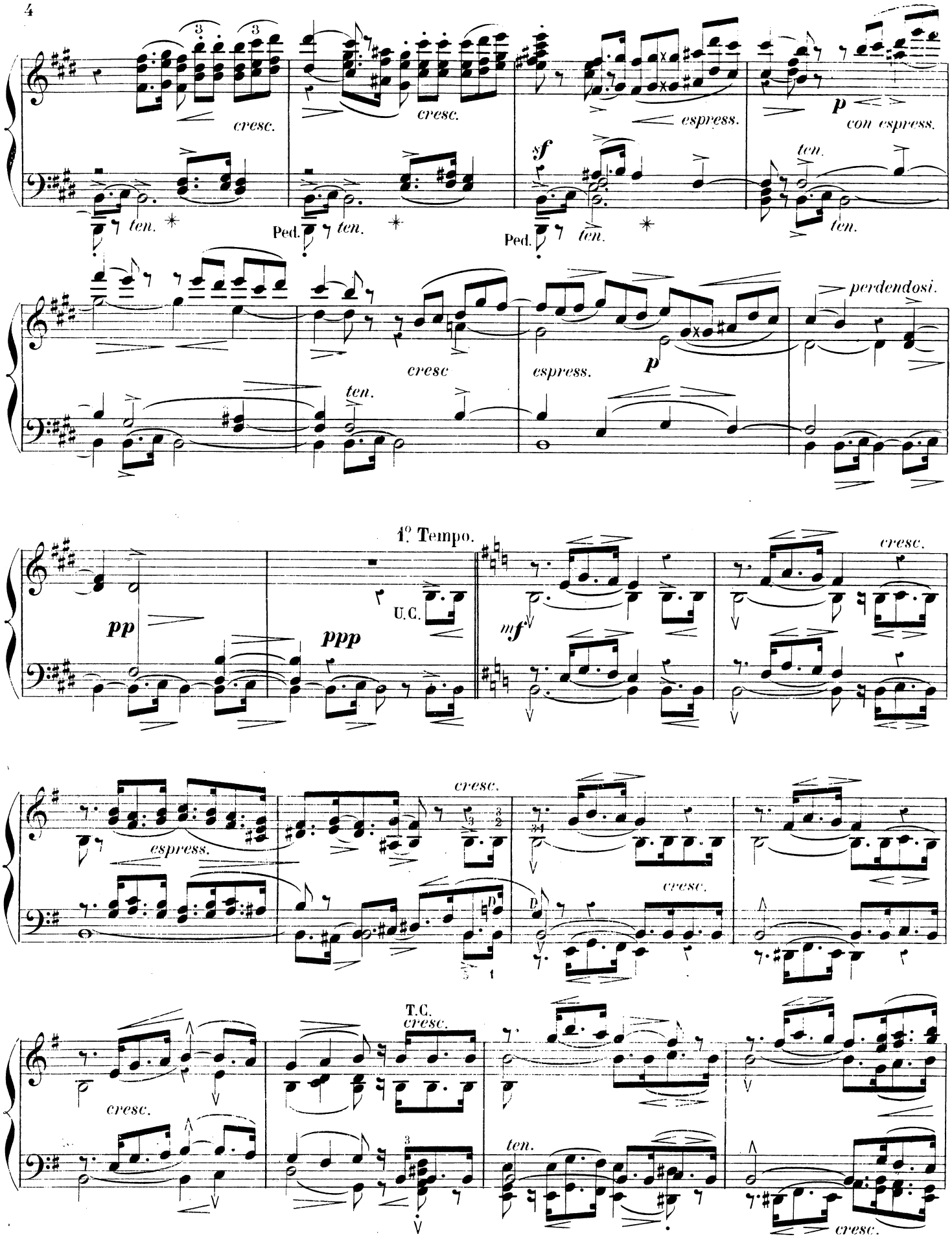
cresc.
cresc.
espress.
p
con espress.
sf
ten.
Ped.
ten.
Ped.
ten.
ten.
cresc
espress.
p
perdendosi.
ten.
1° Tempo.
pp
ppp
U.C.
mf
cresc.
cresc.
espress.
cresc.
T.C.
cresc.
cresc.
ten.
cresc.

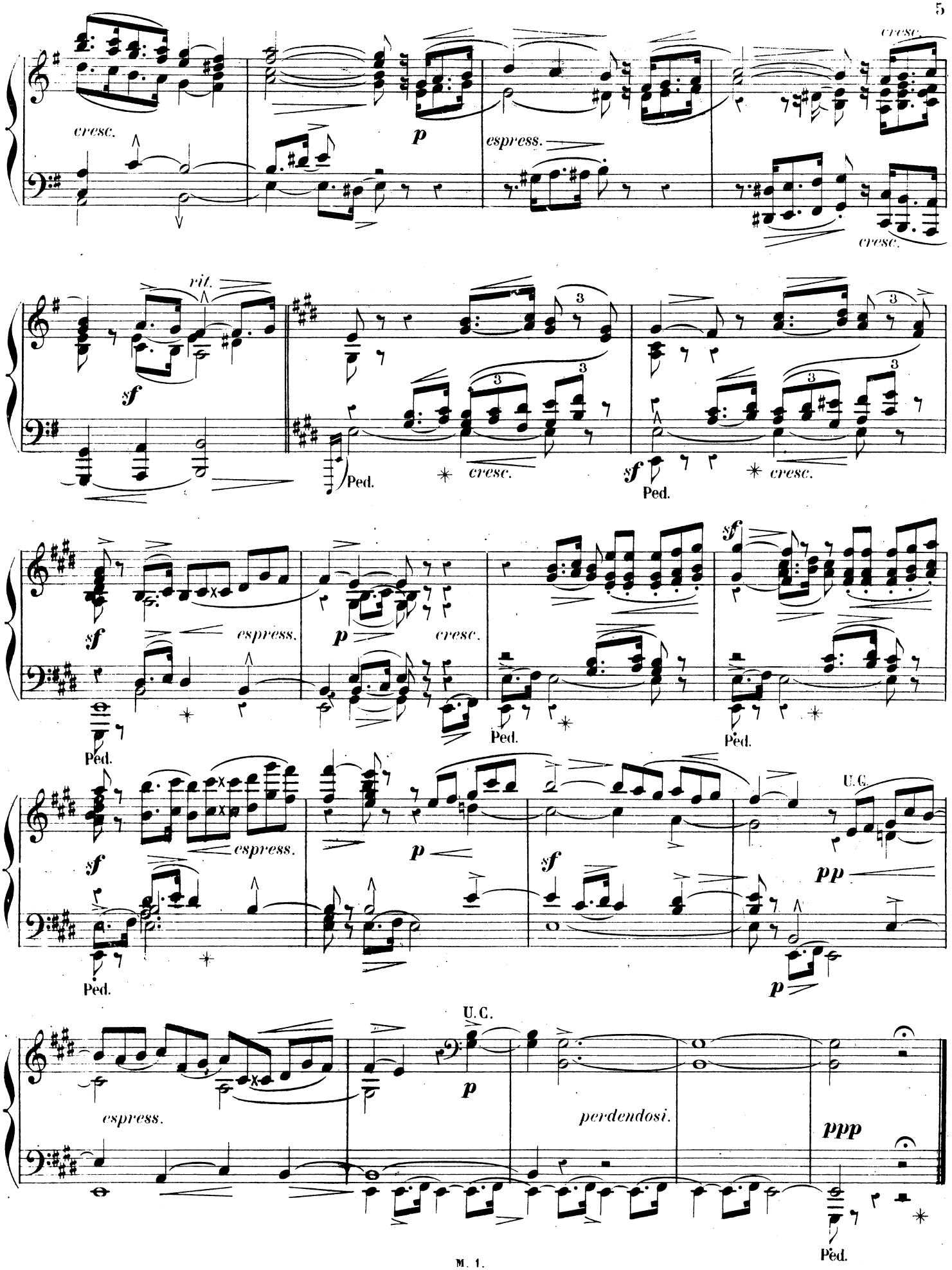
cresc.
p
espress.
cresc.
cresc.
rit.
sf
Ped.
cresc.
sf
Ped.
cresc.
sf
espress.
p
cresc.
Ped.
Ped.
sf
espress.
p
sf
U.C.
pp
Ped.
p
U.C.
p
espress.
perdendosi.
ppp
Ped.

À MINUIT.

Rêverie.

L'âme triste est pareille
Au doux ciel de la nuit,
Quand l'astre, qui sommeille,
De la voûte vermeille
A fait tomber le bruit.

LAMARTINE (HARMONIES POÉTIQUES ET RELIGIEUSES)

gli accompagnamenti sempre **pp**

ANDANTINO.

U. C. T. C.

p *p*

queste note sempre ben cantante.

poco riten.

sf *sf* *sf*

a tempo U. C. T. C.

p *sf*

espress. *cresc.* *cresc.* *sf* *espress.*

a tempo.

cresc. *riten.* *cresc.* *cresc.* *p*

sf *espress.*

p *cantando.*

cresc. *dim.* *rit.* *pp* a tempo. *p*

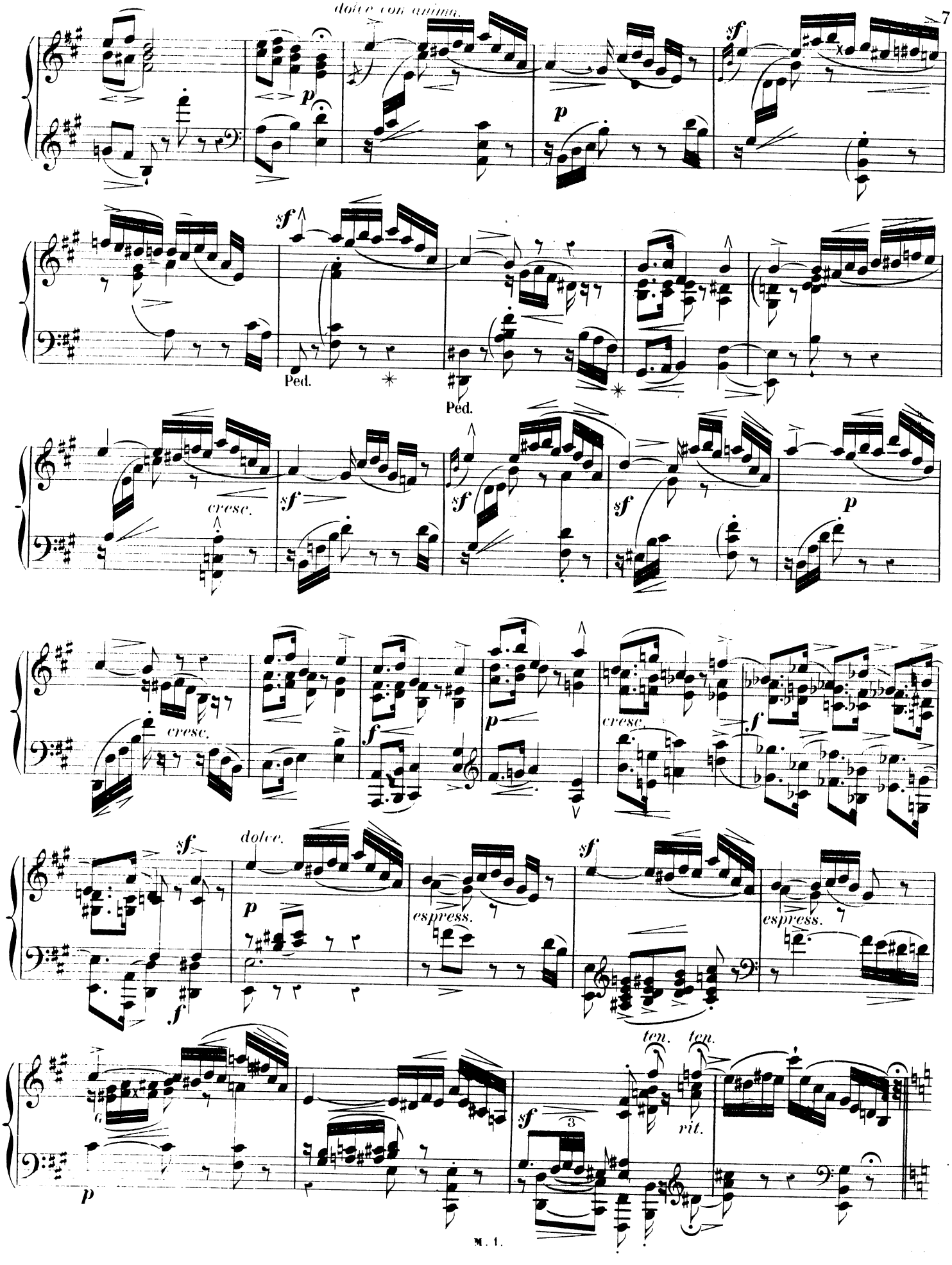
dolce con anima.
p
sf
Ped.
cresc.
espress.
dolce.
ten.
rit.

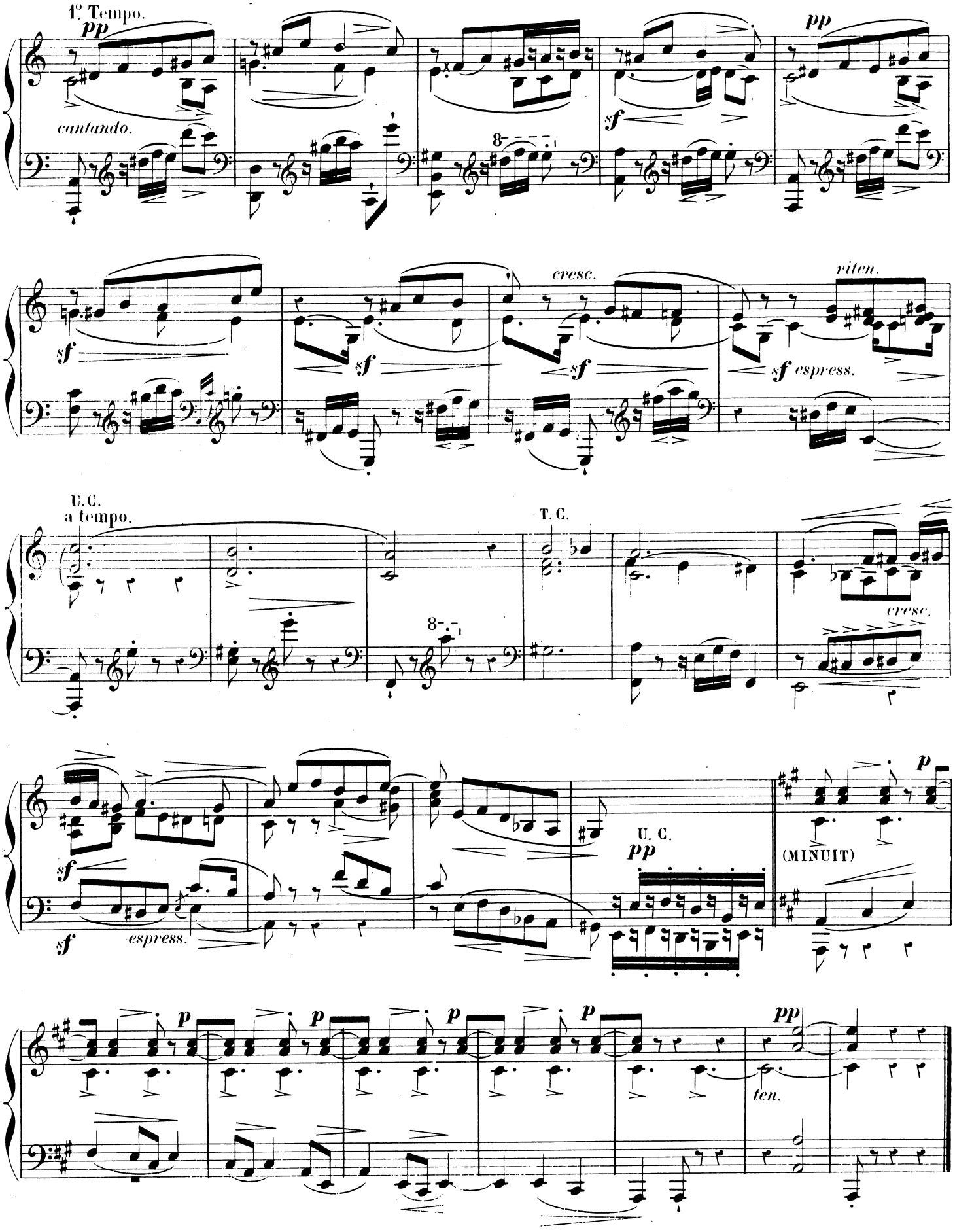
1º Tempo.
pp
cantando.
8
sf
pp
sf
sf
cresc.
sf
sf
riten.
sf espress.
U. C.
a tempo.
T. C.
8
cresc.
sf
sf
espress.
U. C.
pp
p
(MINUIT)
p
p
p
p
pp
ten.

PENDANT LA FÊTE.

Et moi, seul et rêveur, glissant sans qu'on me voie,
Du regard et du cœur je poursuivais leur joie.

LAMARTINE. (JOCELYN)

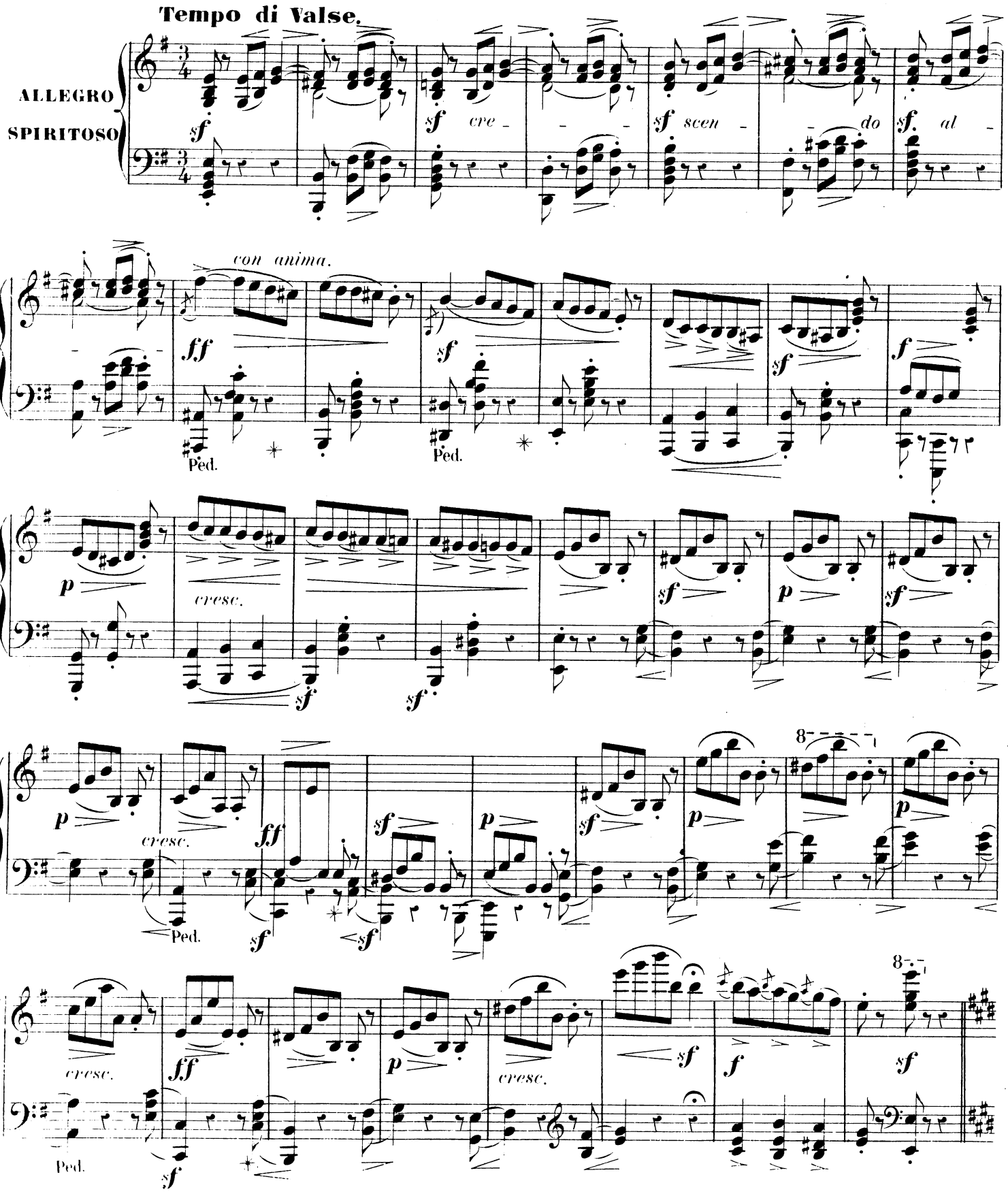

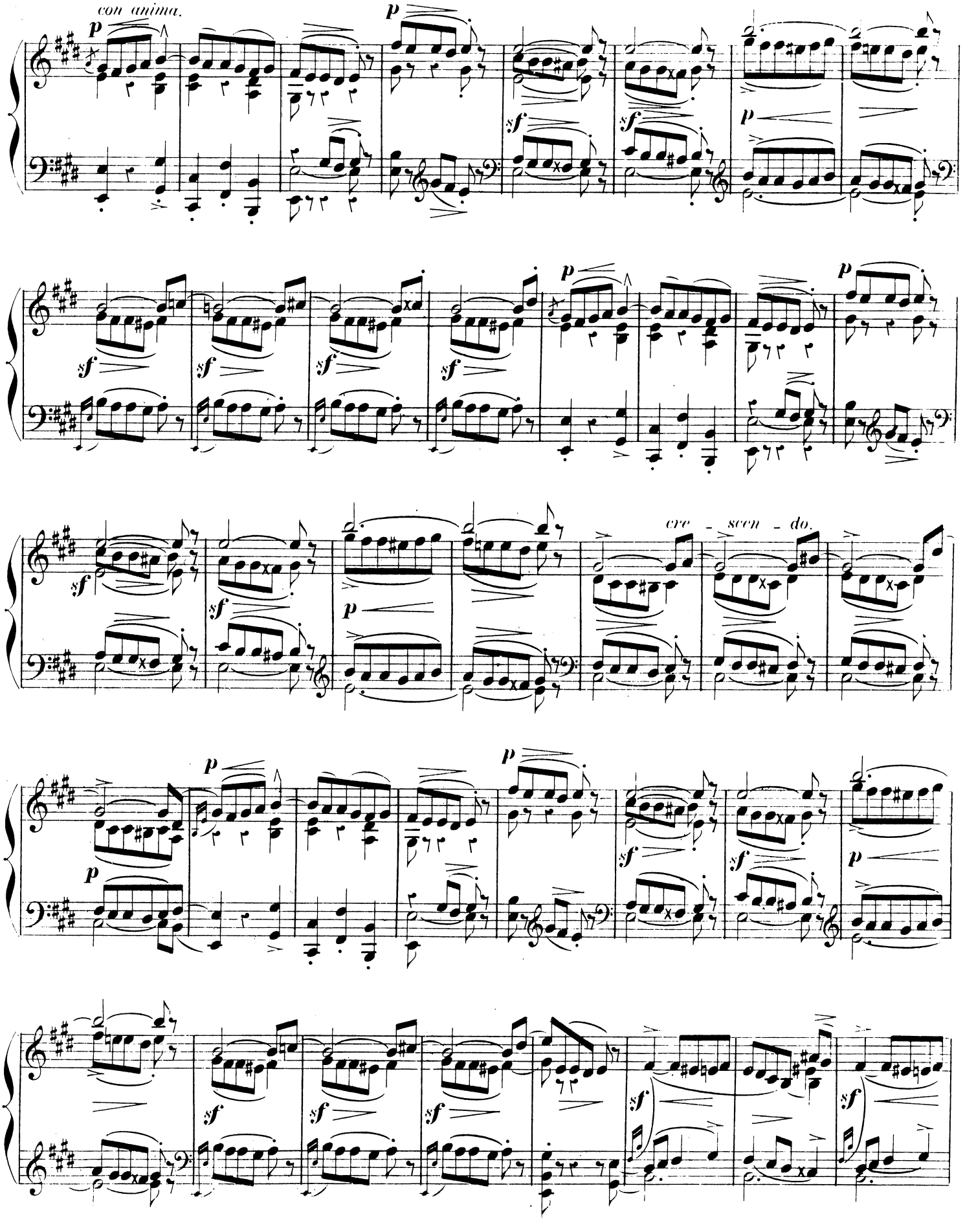
con anima.
cre - scen - do.

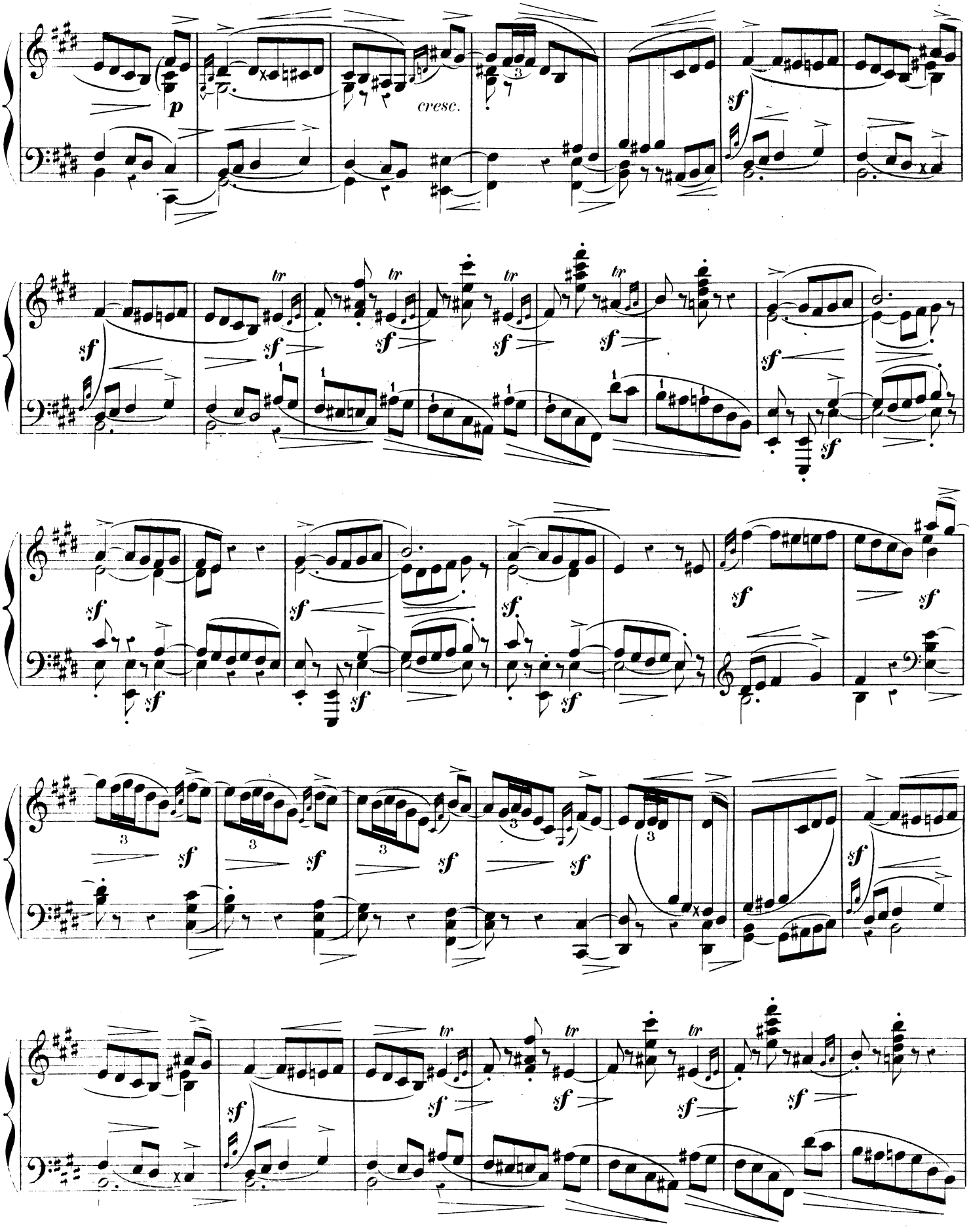
p
cresc.
sf
tr

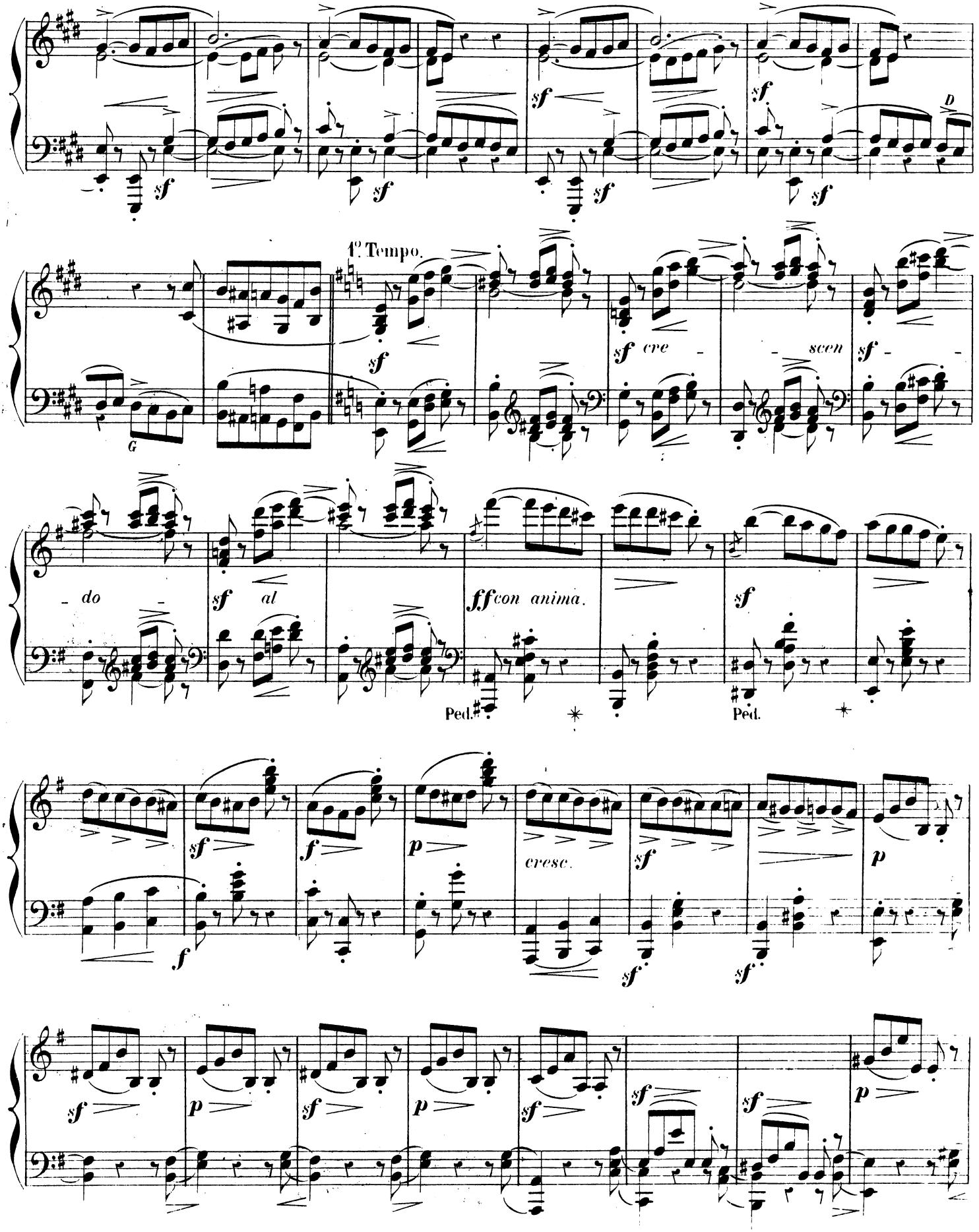
1º Tempo.
cre - scen - do
al
ff con anima.
Ped.
cresc.

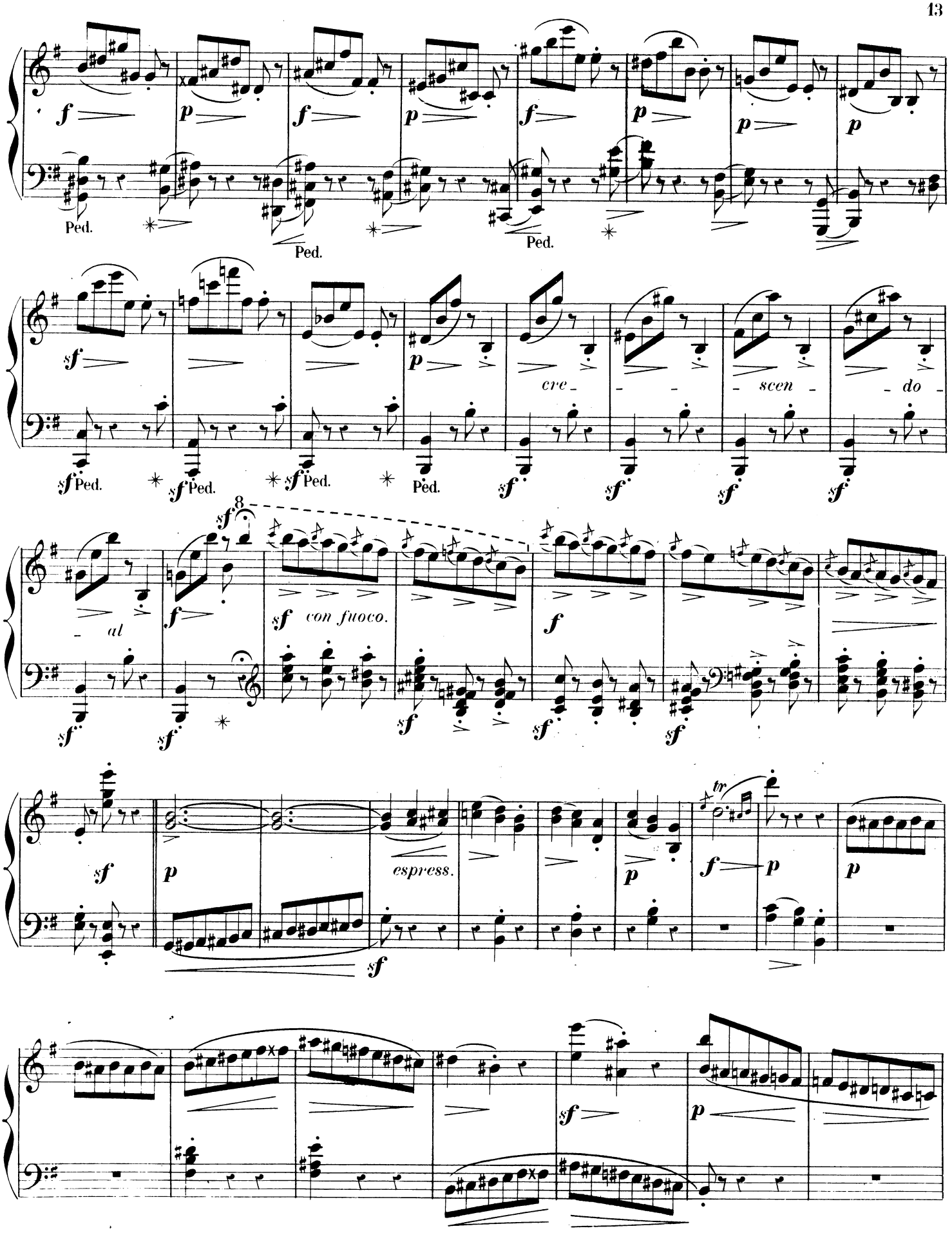
f
p
Ped.
sf
cre - - - scen - do -
al
con fuoco.
8
espress.
tr

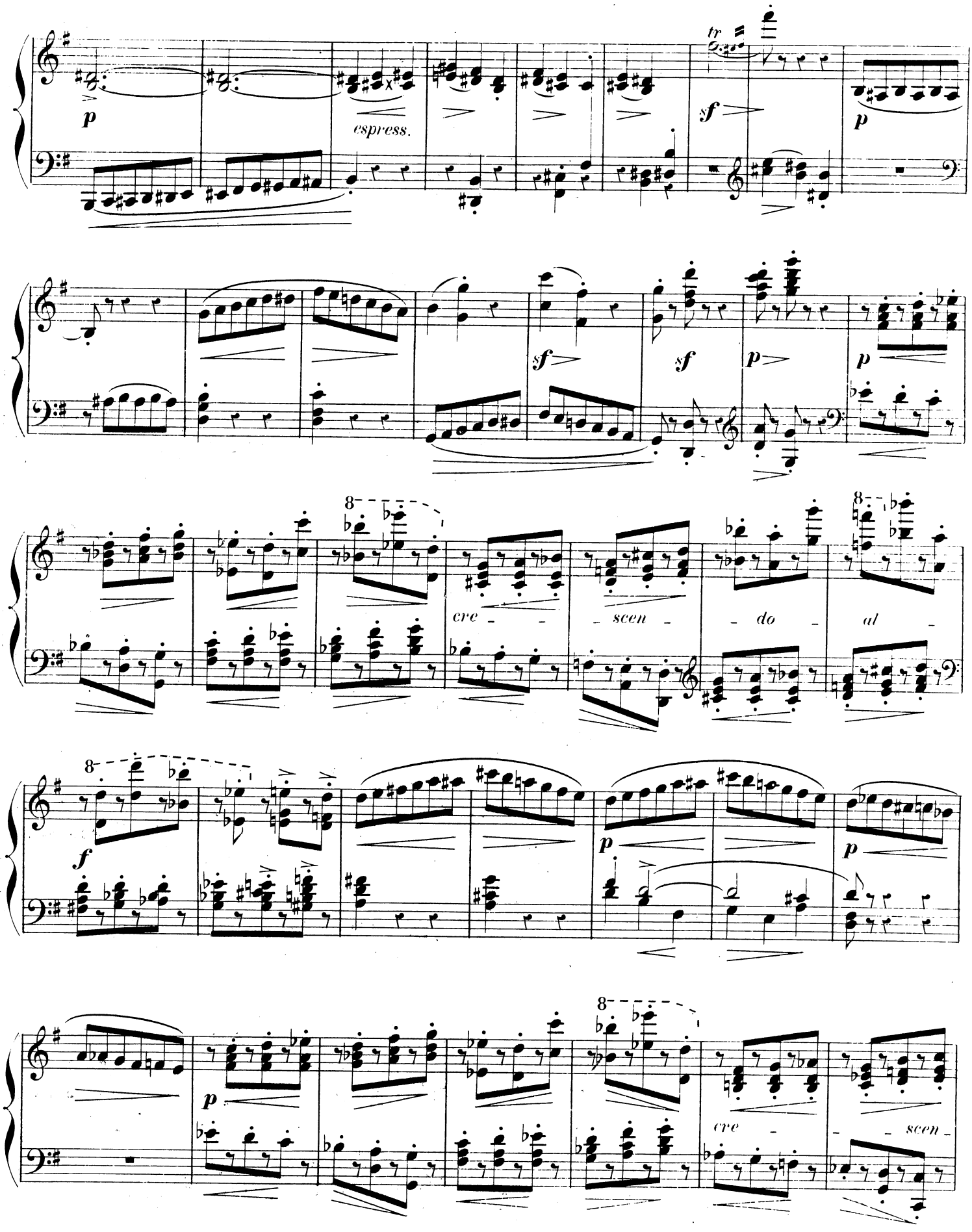
p
espress.
tr
sf
p
sf
sf
p
p
cre - - scen - do - al -
f
p
p
p
cre - scen -

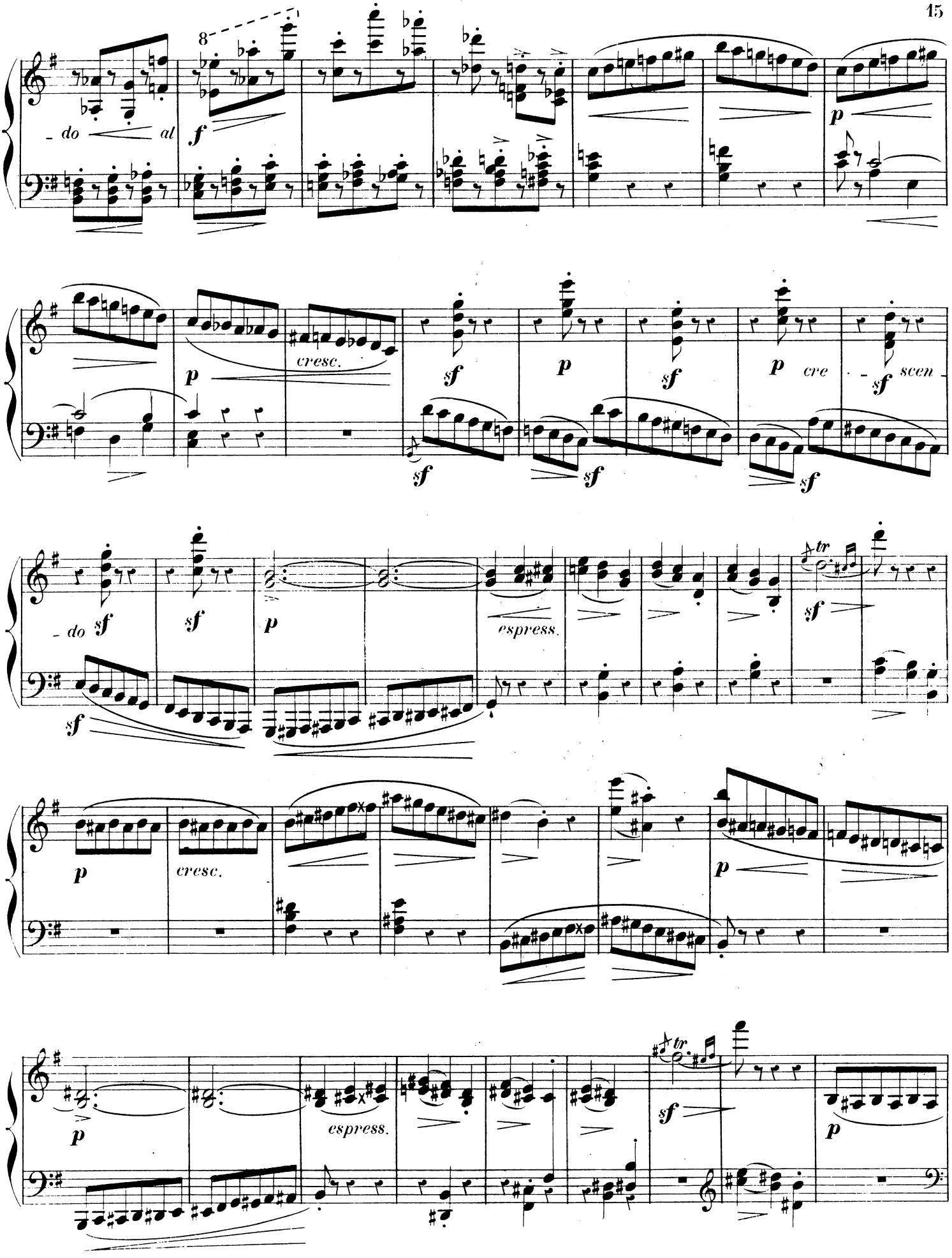
8
- do al
f
p
p
cresc.
sf
p
sf
p cre - sf scen -
sf
sf
sf
- do sf
sf
p
espress.
tr
sf
p
cresc.
p
p
espress.
tr
sf
p

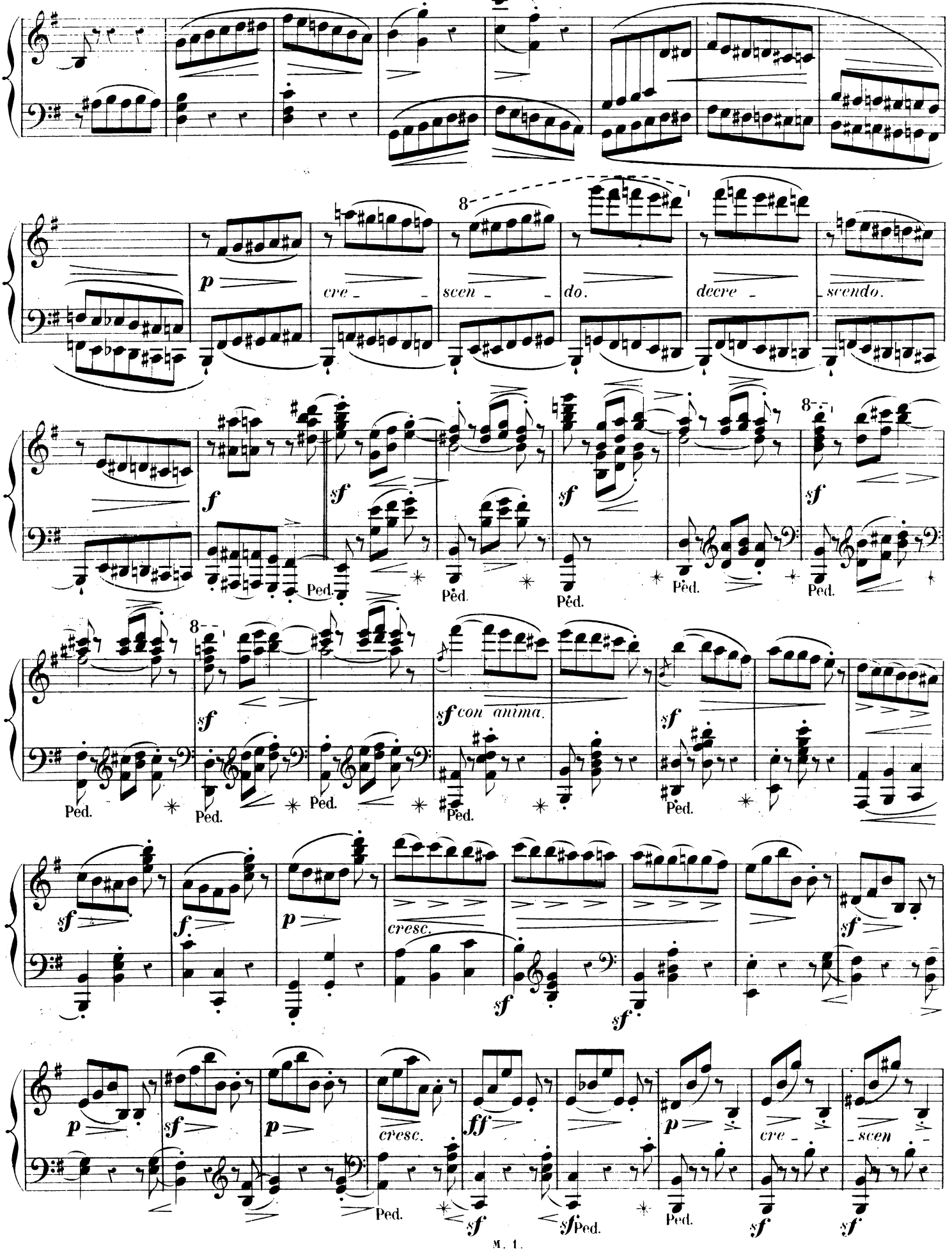
p
cre - scen - do. decre - scendo.
f
sf
Ped.
sf con anima.
cresc.
ff

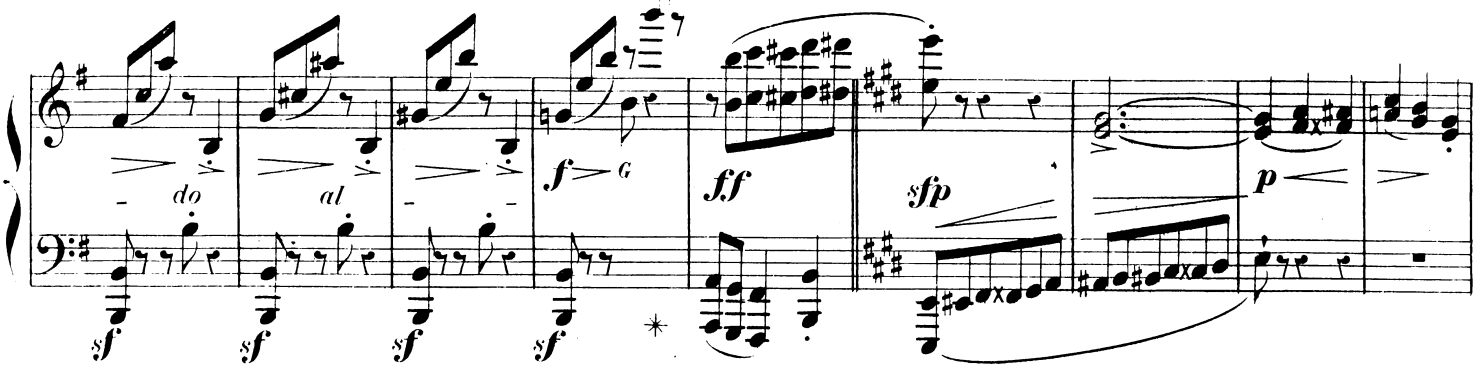

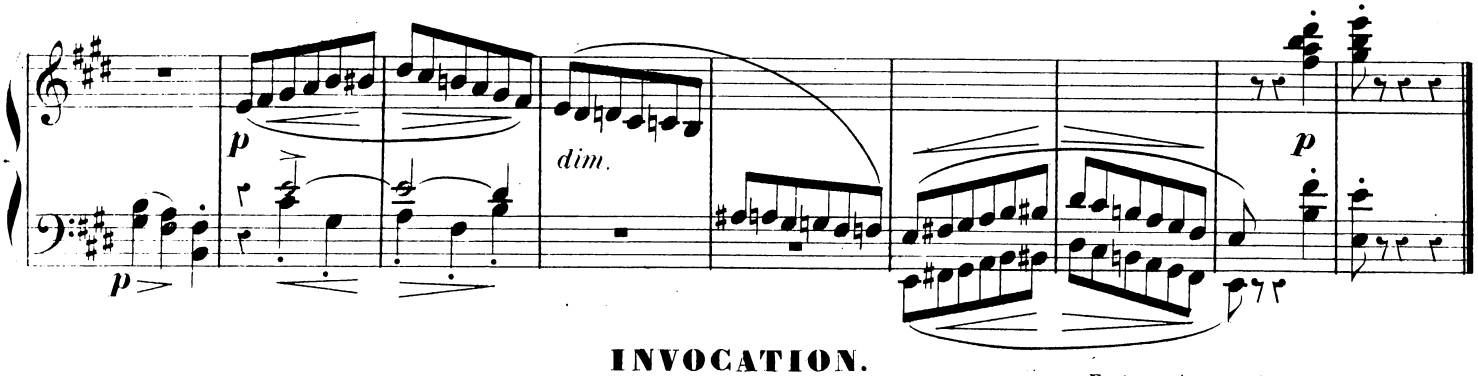

INVOCATION.

„Et la prière est le parfum des cœurs.
LAMARTINE. (JOCELYN)

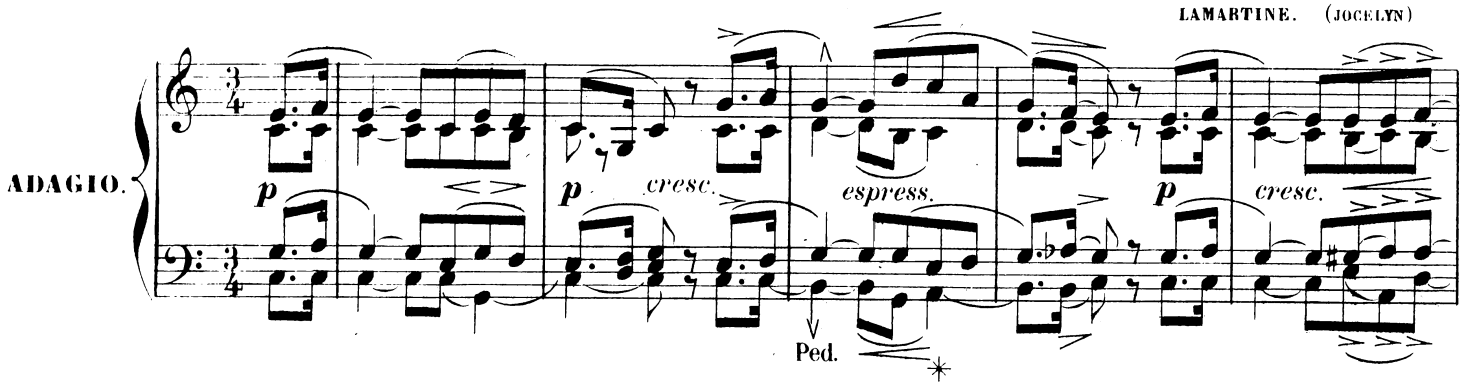

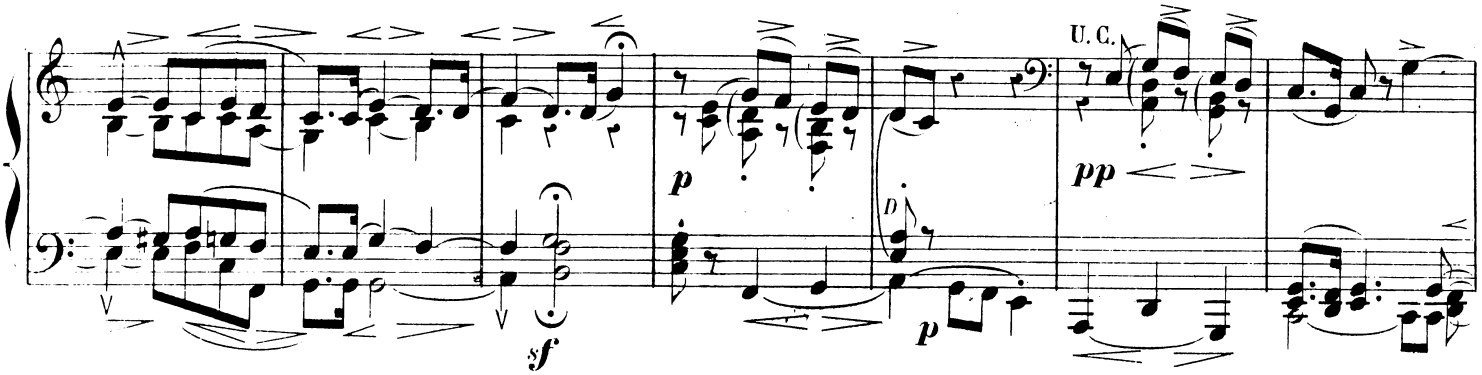

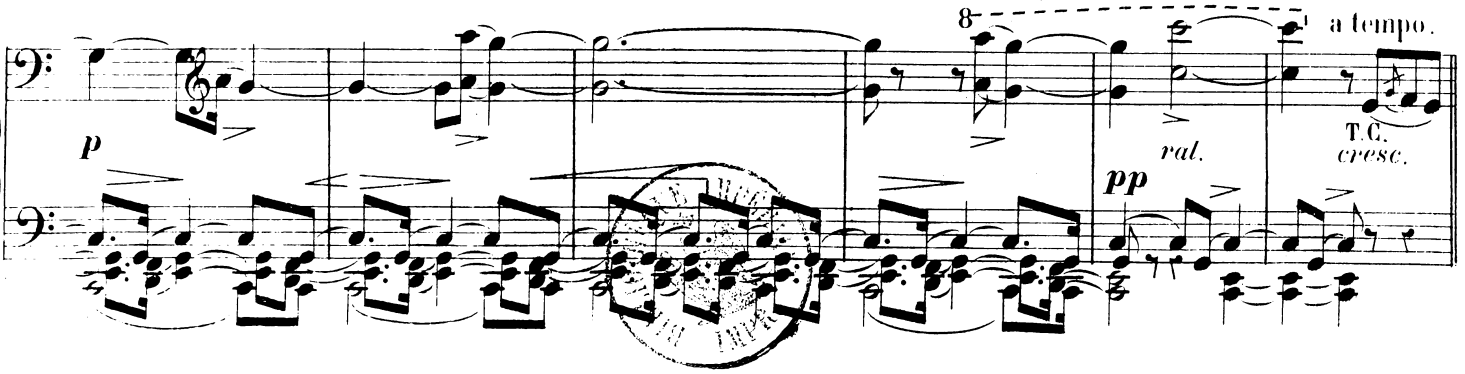

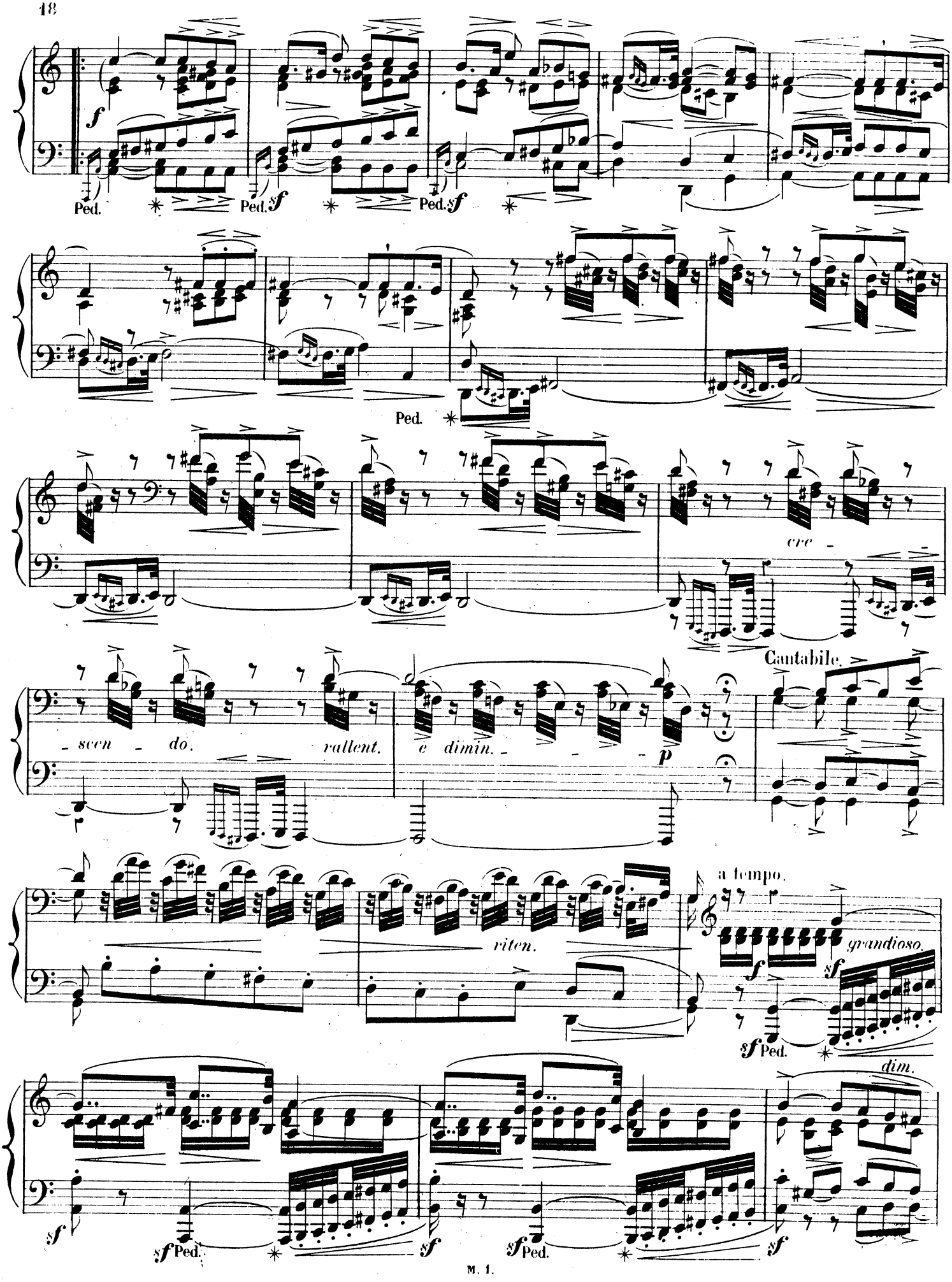
f
Ped.
Ped. sf
Ped. sf
Ped.
cre -
Cantabile.
- scen - do.
rallent.
e dimin. -
p
riten.
a tempo.
grandioso.
sf Ped.
dim.
sf
sf Ped.
sf
sf Ped.
sf

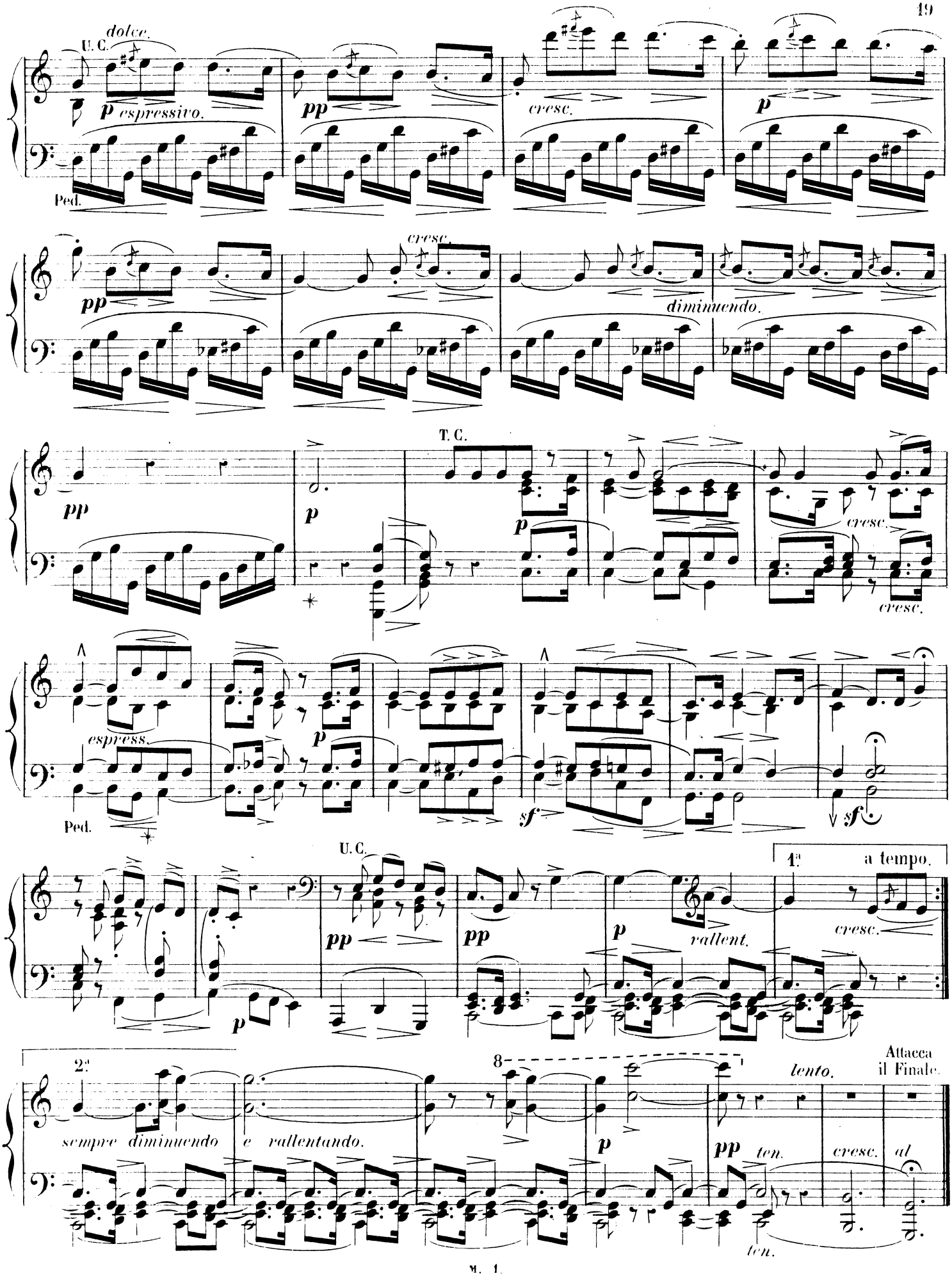
dolce.
U. C.
p espressivo.
Ped.
pp
cresc.
p
pp
cresc.
diminuendo.
T. C.
pp
p
p
cresc.
cresc.
espress.
Ped.
p
sf
sf
U. C.
pp
p
pp
p
rallent.
1a
a tempo.
cresc.
2a
sempre diminuendo
e rallentando.
8
p
lento.
Attacca
il Finale.
pp
ten.
cresc.
al
ten.

À LA DOULEUR.

Souvent, pour prolonger ma vie et ma souffrance,
Tu visitas mon sein d'un rayon d'espérance,
Comme on laisse reprendre haleine aux voyageurs,
Pour les mener plus loin au sentier des douleurs

LAMARTINE. (HARMONIES POÉTIQUES ET RELIGIEUSES)

Presto disperato.

FINALE.

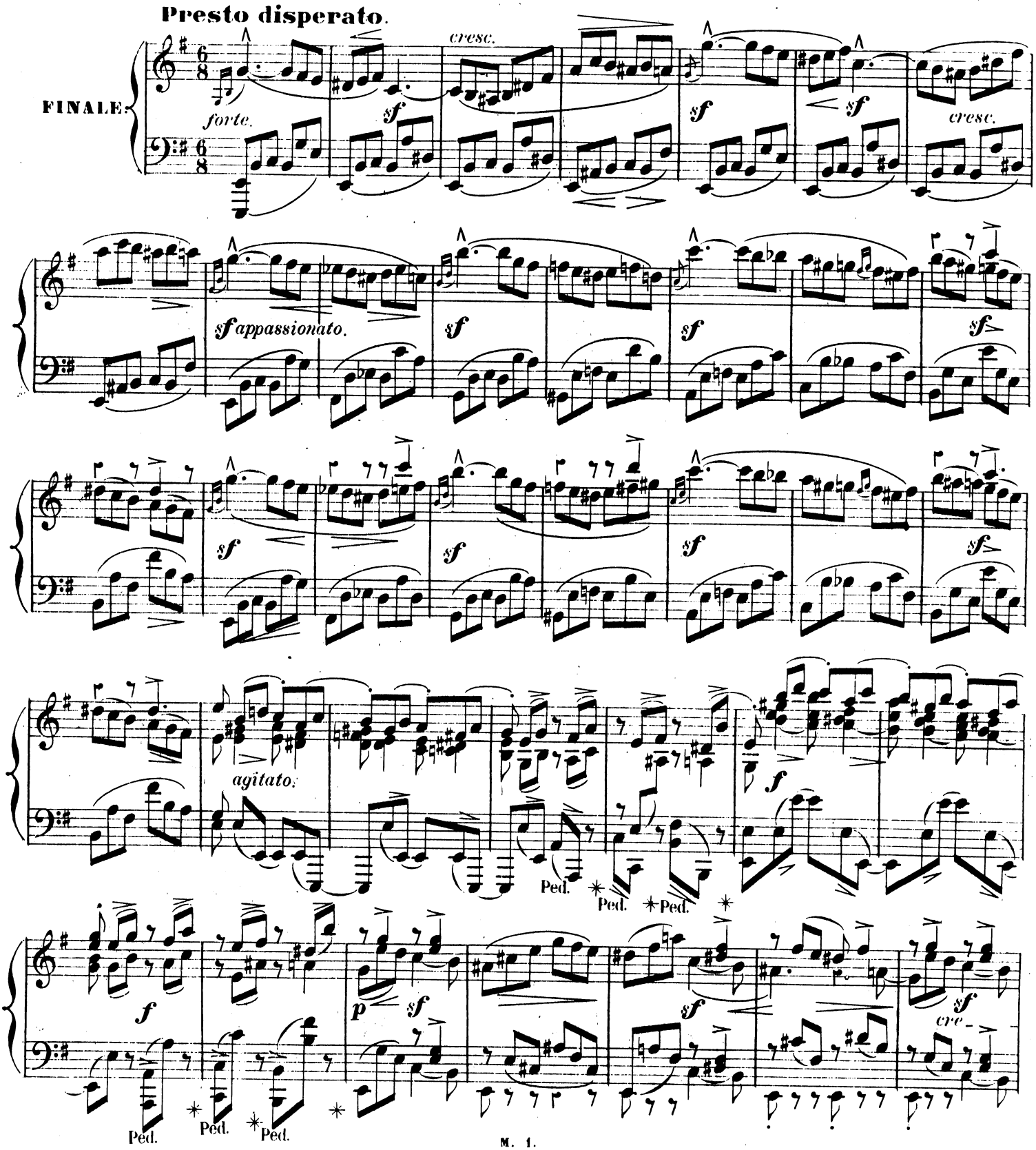

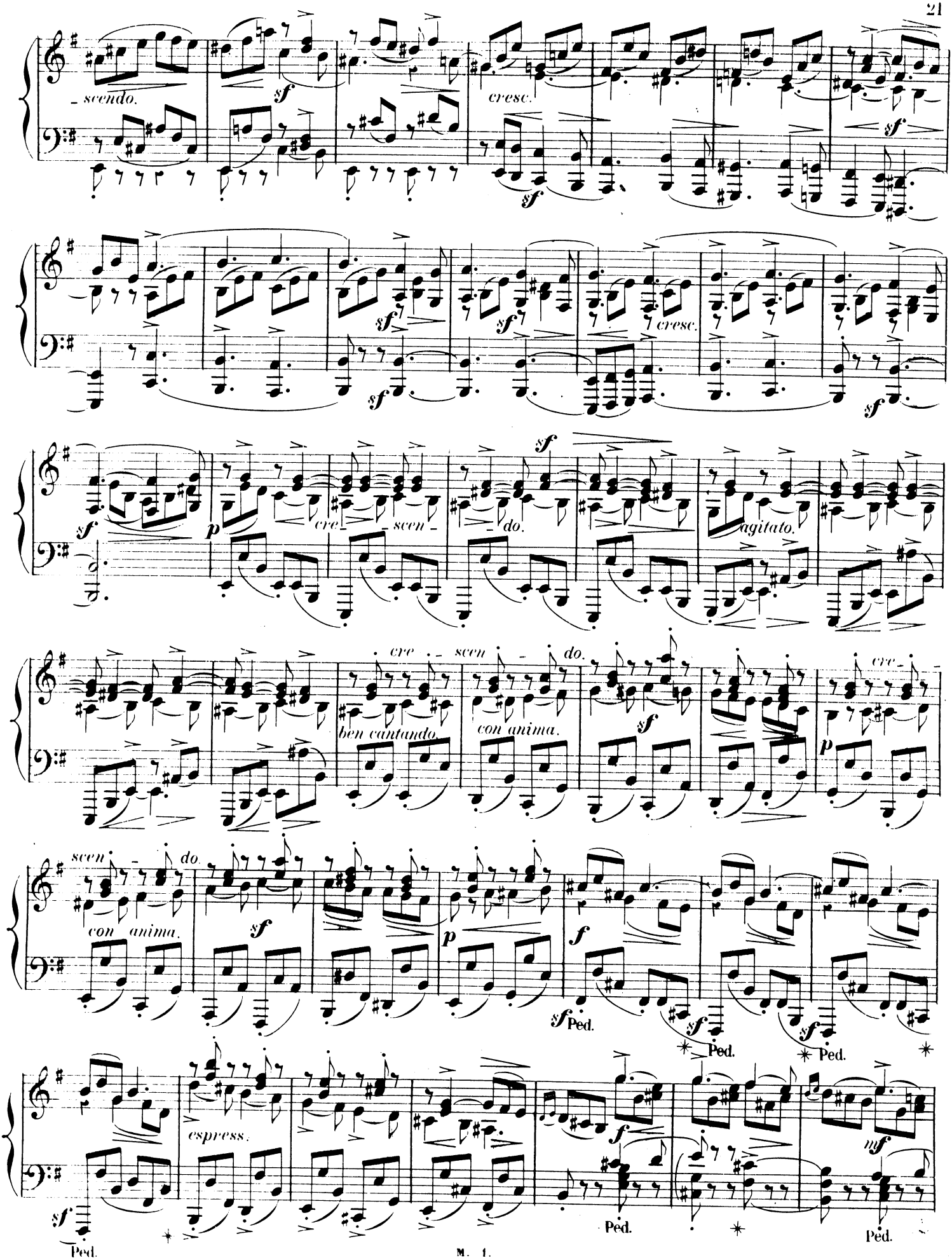
scendo.
cresc.
cresc.
cre scen do.
agitato.
cre scen do.
ben cantando.
con anima.
cre scen do.
con anima.
espress.
Ped.

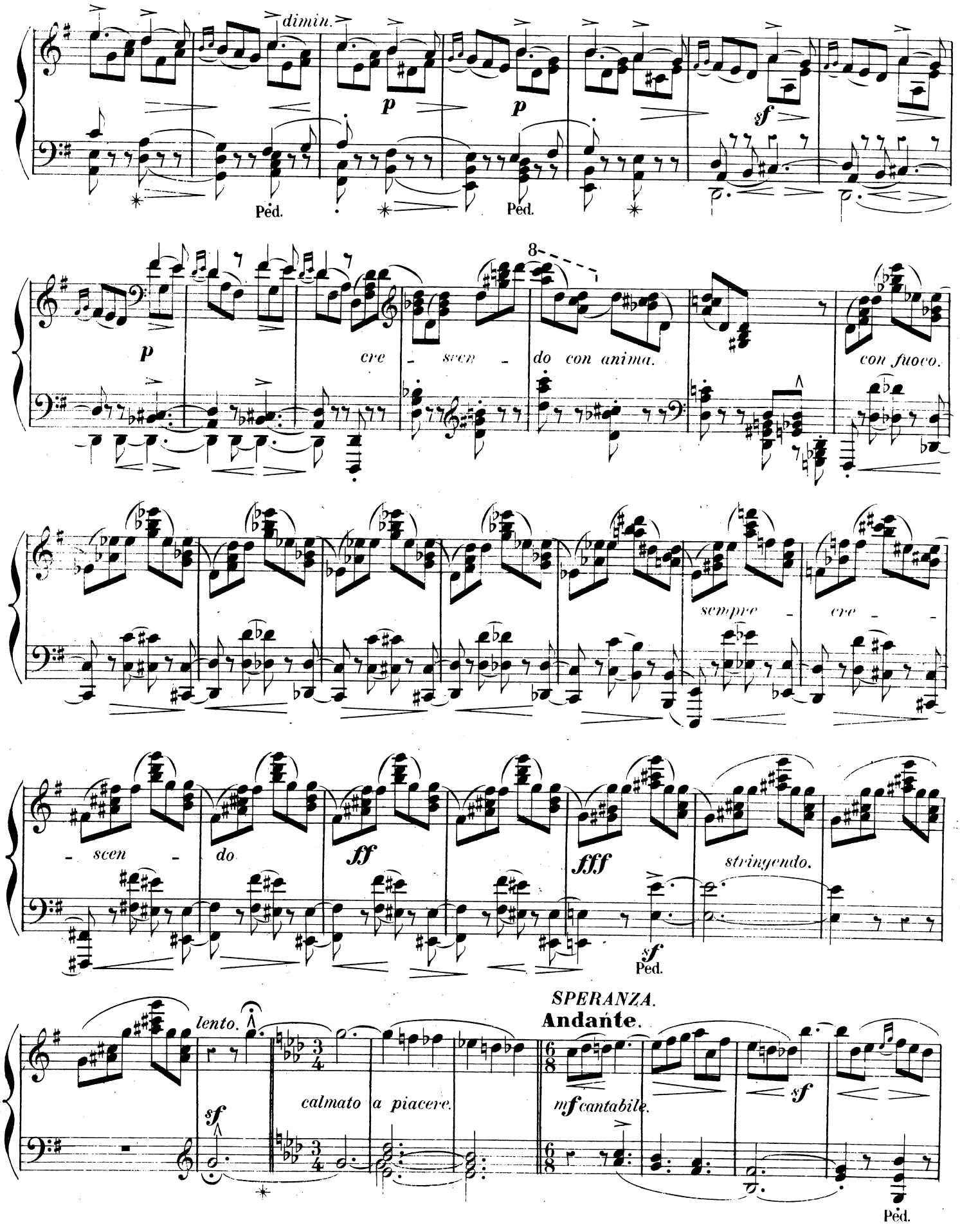
dimin.
p
p
sf
Ped.
Ped.
8
p
cre - scen - do con anima.
con fuoco.
sempre - cre - -
- scen - do
ff
fff
stringendo.
sf
Ped.
SPERANZA.
Andante.
lento.
sf
calmato a piacere.
mf cantabile.
sf
Ped.

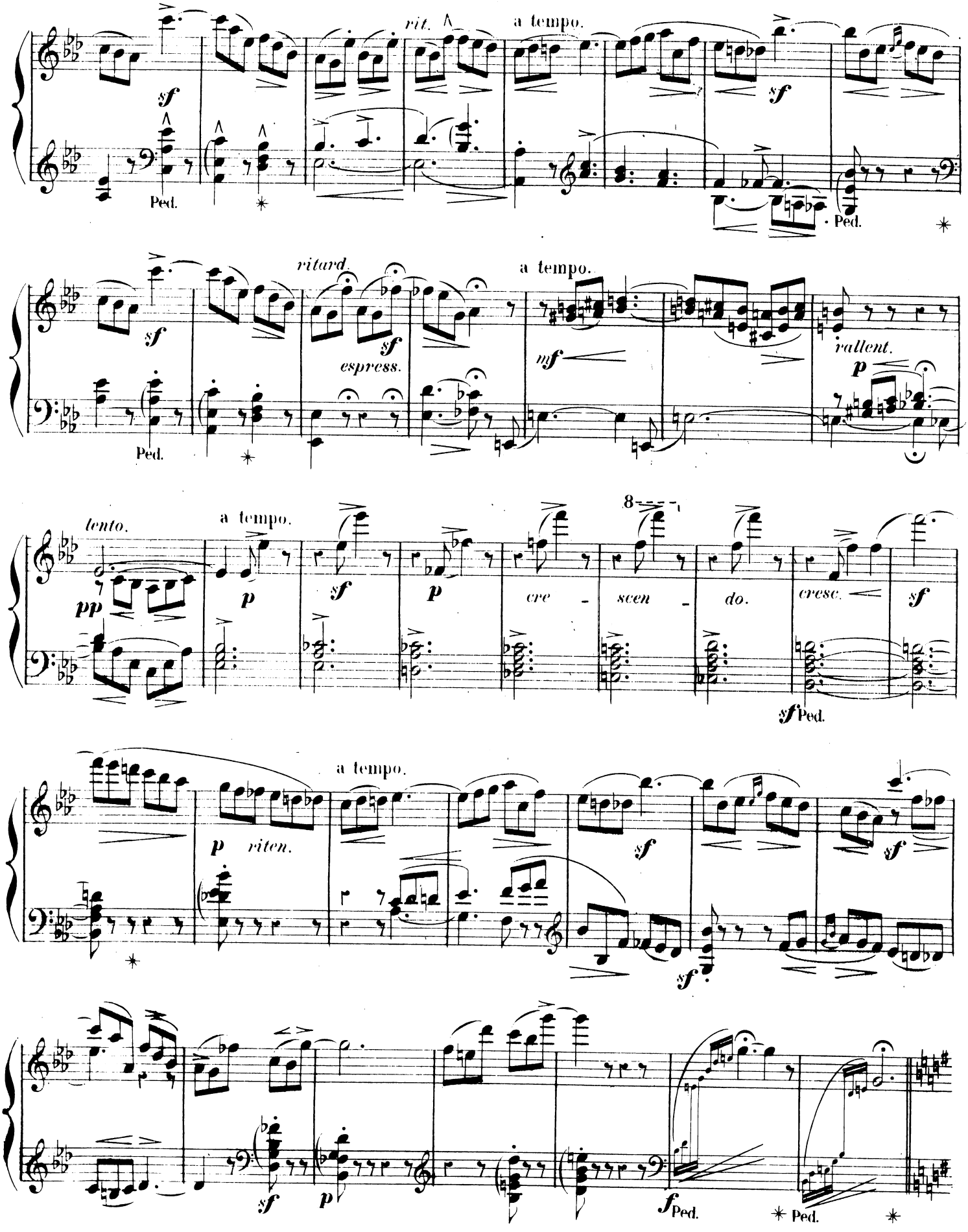
rit.
a tempo.
sf
Ped.
ritard.
espress.
mf
rallent.
p
lento.
pp
cre - scen - do.
cresc.
8
p riten.
f

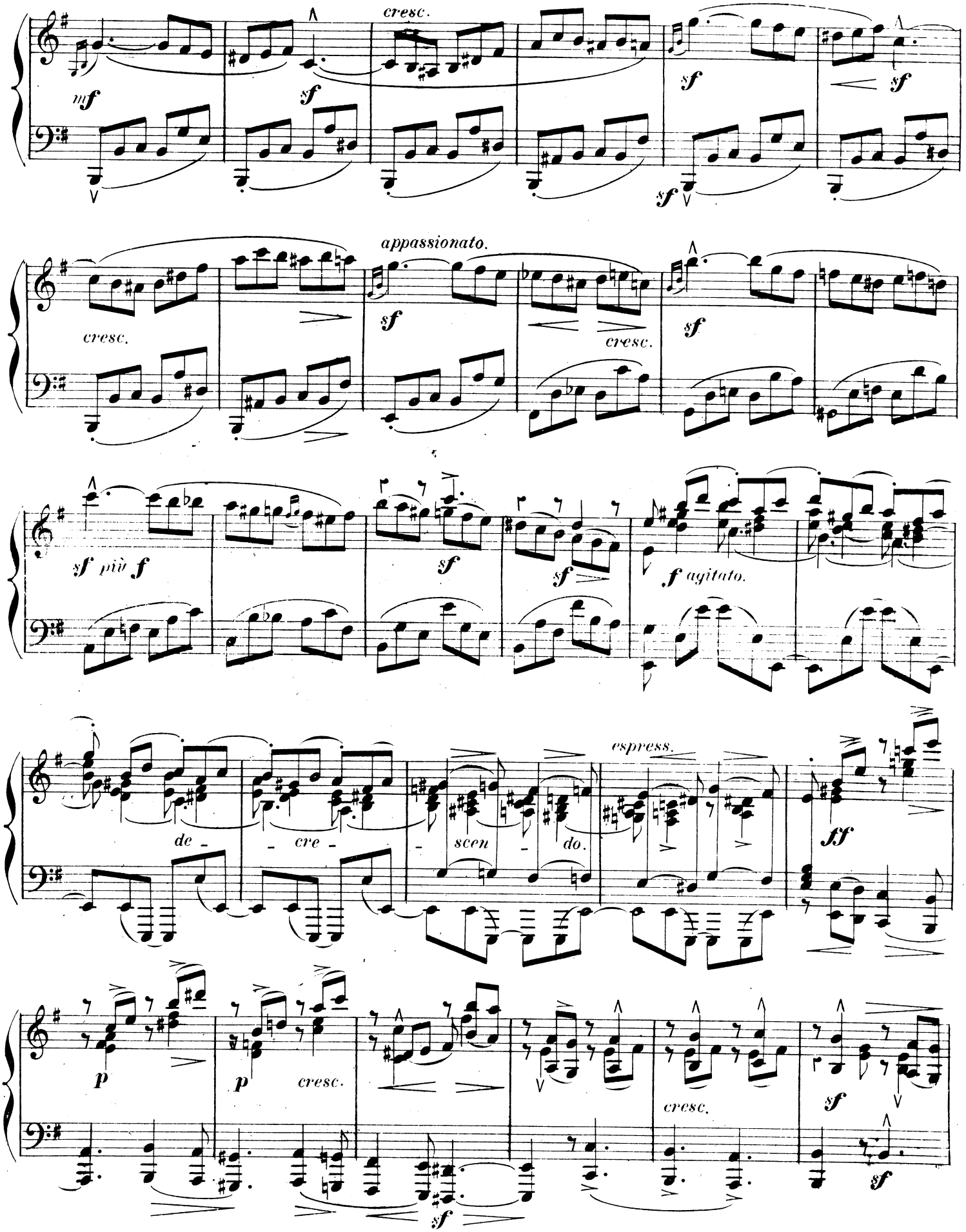
cresc.
mf
sf
sf
sf
sf
appassionato.
cresc.
sf
cresc.
sf
sf più f
sf
sf
f agitato.
espress.
de -
- cre -
- scen -
do.
ff
p
p
cresc.
cresc.
sf
sf
sf

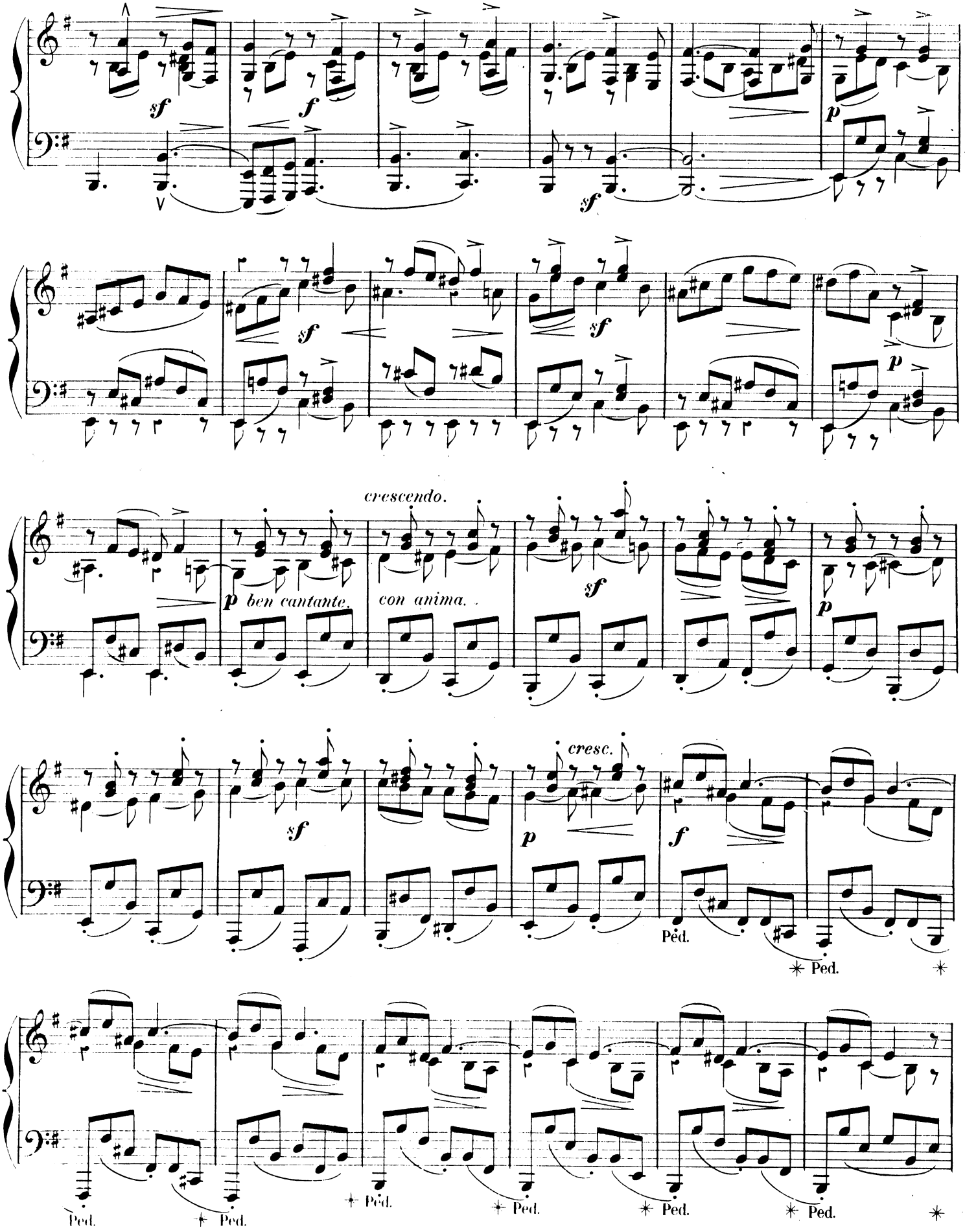
sf
f
sf
p
sf
sf
p
crescendo.
p ben cantante.
con anima.
sf
p
sf
p
cresc.
f
Ped.
✳ Ped.
Ped.
✳ Ped.
✳ Ped.
✳ Ped.
✳ Ped.
✳ Ped.
✳

espress.

mf

Ped.

p

Ped.

cresc.

Ped.

f

Ped.

p

cre - - - - - scen - - do al

ff

espress.

animato.

sf

sf

sf

espress.

con fuoco.

agitato.

sf

sf

sf

sf

p

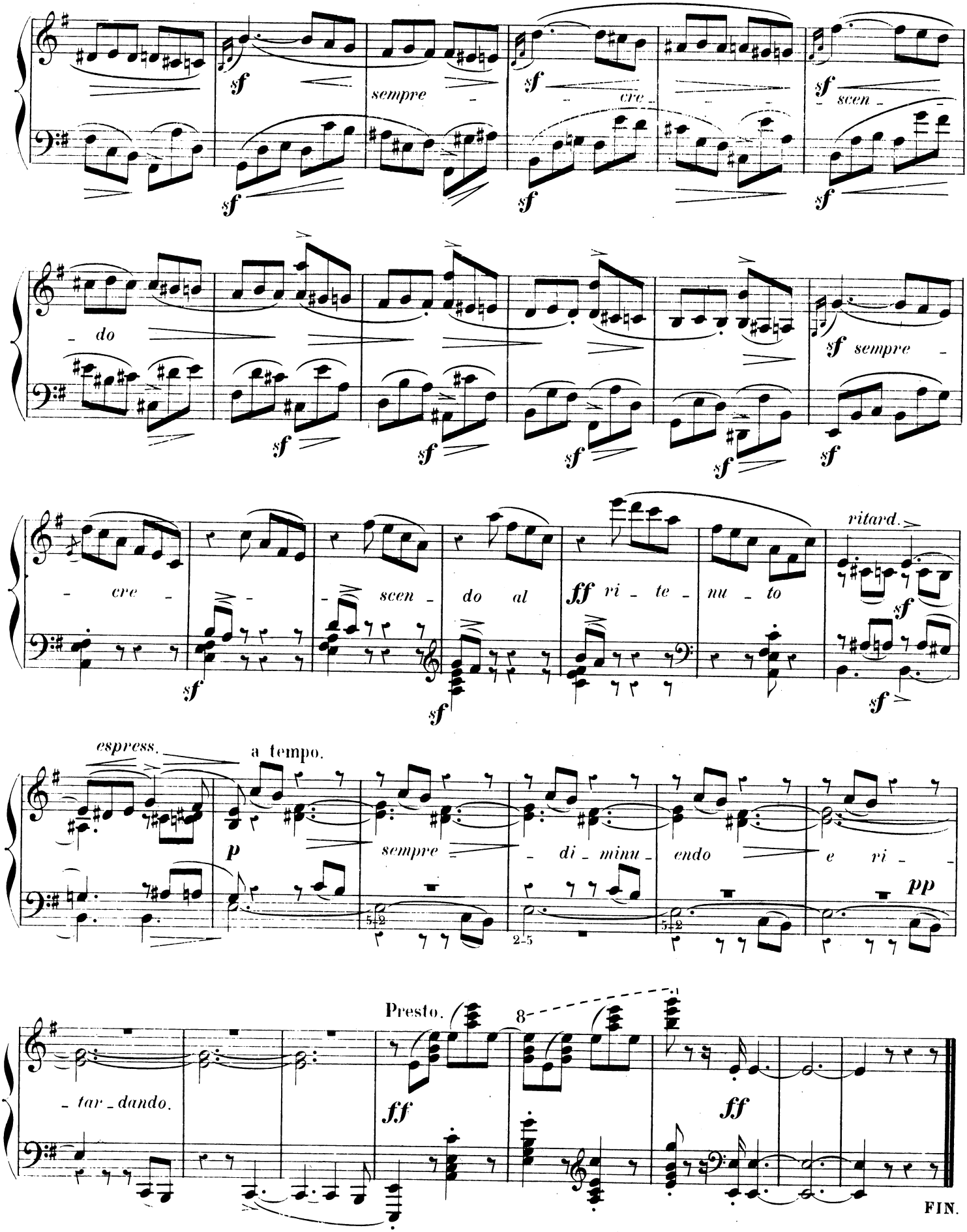
sempre
cre
scen
do
sempre
cre
scen
do al
ff ri te nu to
ritard.
espress.
a tempo.
p
sempre
di minu endo
e ri
pp
Presto.
8
tar dando.
ff
ff
FIN.