

**Max REGER**

# Canons

Cahier 1  
N° 49 à 54  
(1895)

transcrits pour

**Flûte  
&  
Clarinette**

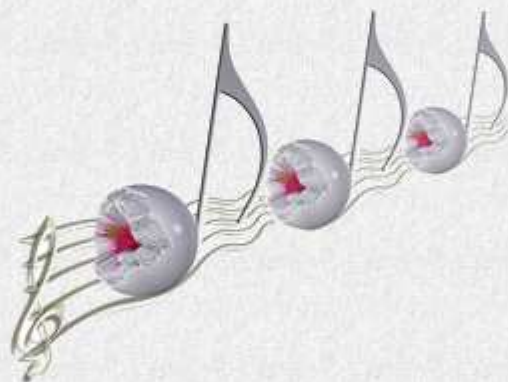

TRANSCRIPTION

**Pierre Montreuille**

# Kanons

Heft 1

49

Clarinete en Si $\flat$

Max **REGER**

Transcription

Pierre Montreuille

Adagio

4 *p* *tr*

7 *cresc.* *cresc.*

10 *(cresc.)* *f* *dim.* *tr*

13 *(dim.)* *cresc.*

17 *dim.* *p* *dim.* *tr*

20 *(dim.)* *cresc.*

23 *(cresc.)* *f*

27 *tr* *cresc.*

# Kanons

Heft 1

49

Flûte

Max REGER

Transcription

Pierre Montreuille

Adagio

# Kanons

Heft 1

50

Clarinete en Sib

Max REGER

Transcription

Pierre Montreuille

Moderato

*mf legato*

5

*dim.* - - - - *cresc.* - - - -

9

*(cresc.)* *p*

12 *rit* *a T°*

*mf cresc.* - - - -

16

*cresc.* - - - -

20

*(cresc.)* - - - - *p*

23

# Kanons

Heft 1

50

Flûte

Max **REGER**

Transcription

Pierre Montreuille

Moderato

*mf* legato *cresc.* - - -

5

*dim.* - - - - *cresc.* - - - -

9

(*cresc.*) *p*

12 *rit.* *a T°*  
*mf*

16 *cresc.* -

20 (*cresc.*) - - - - - *p*

23

# Kanons

Heft 1

51

Clarinete en Si $\flat$

Max **REGER**

Transcription

Pierre Montreuille

Cantabile

mf cresc. dim.

8 (dim.) cresc. dim. mf

15 cresc. cresc. dim. cresc.

22 (cresc.) dim.

# Kanons

Heft 1

51

Flûte

Max **REGER**

Transcription

Pierre Montreuille

Cantabile

- Staff 1: *mf* *cresc.* (with hairpins), *cresc.*, *dim.*
- Staff 2: *(dim.)*, *cresc.*, *dim.*, *tr* (trill), *mf* (with hairpin)
- Staff 3: *cresc.*, *cresc.*, *dim.*, *cresc.*
- Staff 4: *(cresc.)*, *dim.*

# Kanons

Heft 1

52

Clarinete en Sib

Max **REGER**

Transcription

Pierre Montreuille

Andantino

6

11

*p* *dim.* *p* *sf*

# Kanons

Heft 1

52

Flûte

Max **REGER**

Transcription

Pierre Montreuille

Andantino

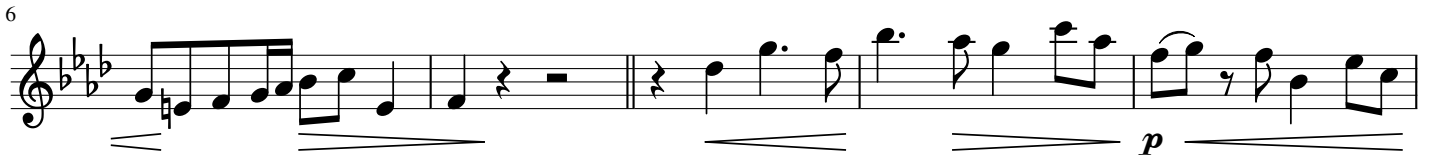
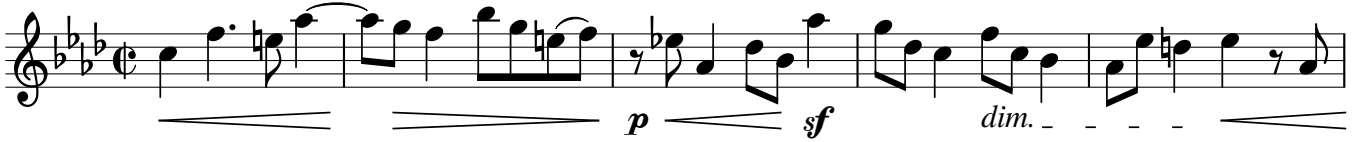

# Kanons

Heft 1

5

Clarinete en Sib

Max **REGER**

*Transcription*

*Pierre Montreuille*

**Allegro**

# Kanons

Heft 1

53

Flûte

Max **REGER**

Transcription

Pierre Montreuille

Allegro

# Kanons

He t

Clarinete en Sib

Max **REGER**

Transcription

Pierre Montreuille

Andante

# Kanons

Heft 1

54

Flûte

Max **REGER**

Transcription

Pierre Montreuille

Andante

*p* *dim.*

4 *cresc.* *f* *dim.* *p* *dim.*

8 *dim.* *cresc.*

11 *f* *dim.*