51.00

86744

AUGENER'S EDITION

No. 8602a

MAX REGER

DEUTSCHE TÄNZE.

Op. 10. Heft I.

(Piano zu 4 Händen.)

Augener's Edition.

Compositionen

VON

MAX REGER.

7535.	Ite Sonate für Violine und Piano, in D moll. (Herrn Dr. Riemann gewidmet.)	Op. 1.
5283.	Trio für Piano, Violine und Viola (Herrn Dr. Carl Fuchs gewidmet.)	Op. 2.
7536.	2te Sonate für Violine und Piano, in D dur. (Herrn Theodor Kirchner gewidmet.)	Op. 3.
8890A	6 Lieder für eine mittlere Stimme (Frau Dr. Riemann gewidmet.)	Op. 4.
7735.	Sonate für Violoncell und Piano, in E moll. (Herrn Kammervirtuosen O. Brückner gewidmet.)	Op. 5.
4593.	3 Chöre für Sopran, Alt, Tenor und Bass, mit Pianoforte Begleitung. (Herrn Ad. Lindner gewidmet.)	Op. 6.
5825.	3 Orgelstücke (Herrn S. de Lange gewidmet.)	Op. 7.
8890B	5 Lieder für eine hohe Stimme (meiner lieben Schwester Emma gewidmet.)	Op. 8.
8601.	Walzer-Capricen für das Pianoforte zu 4 Händen (Fräulein N. Augener gewidmet.)	Op. 9.
8602A-B	Deutsche Tänze, für das Pianoforte zu 4 Händen (2 Hefte.)	Op. 10.
6332.	Walzer, für das Pianoforte zu 2 Händen	Op. 11.

Augener & Cº. 86, Newgate Street, E.C. London,

1, Foubert's Place, & 81, Regent Street, W.

EDWARD SCHUBERTH & CO.,

11 EAST 22ND ST., NEW YORK.

DEUTSCHE TÄNZE.

I.

M. Reger, Op. 10 I

SECONDO.

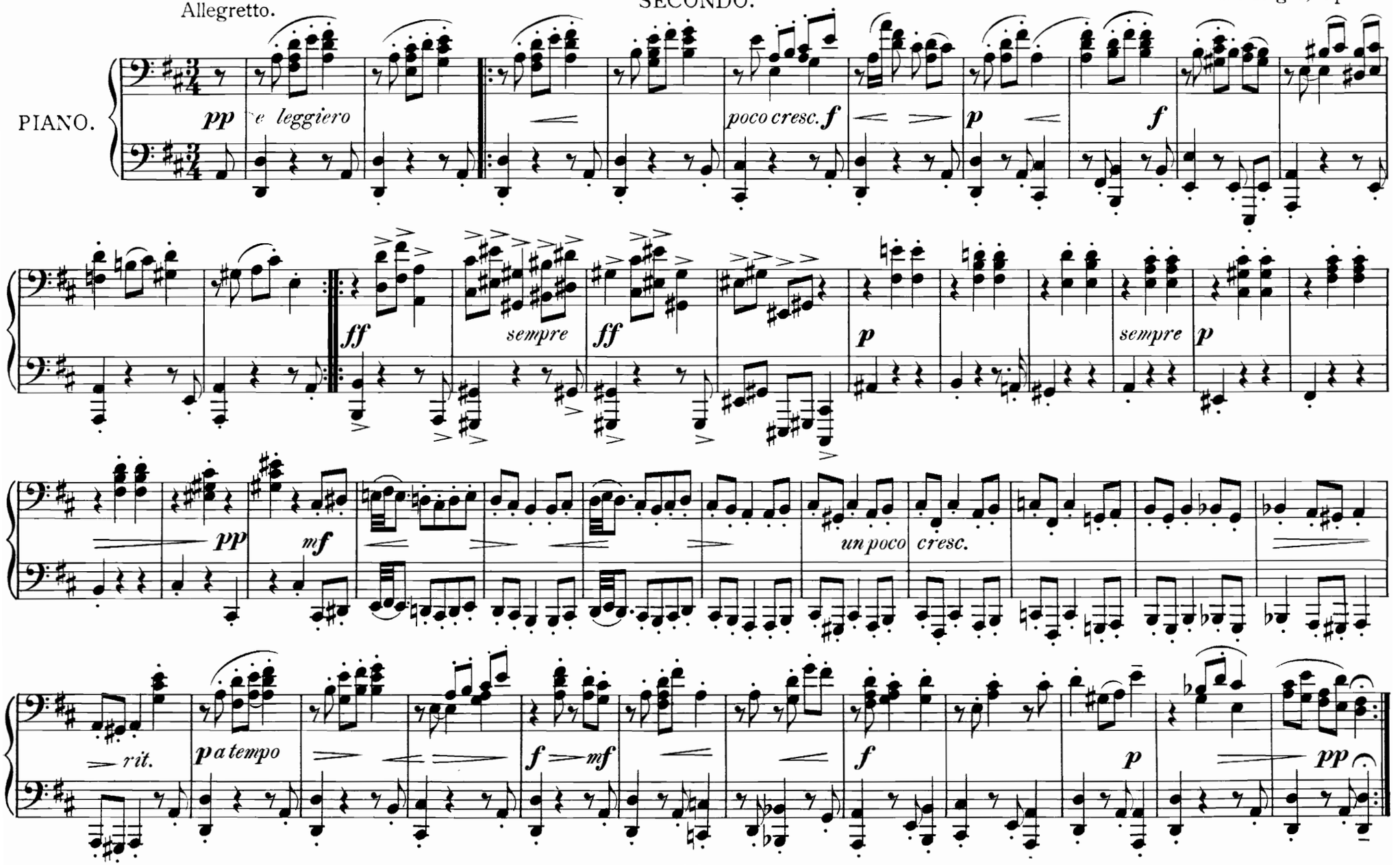

Music Printing Office. GOLD MEDAL LONDON 1885 10 Lexington Street London W

DEUTSCHE TÄNZE.

I.

PRIMO.

M. Reger, Op. 10.

Allegretto.

PIANO.

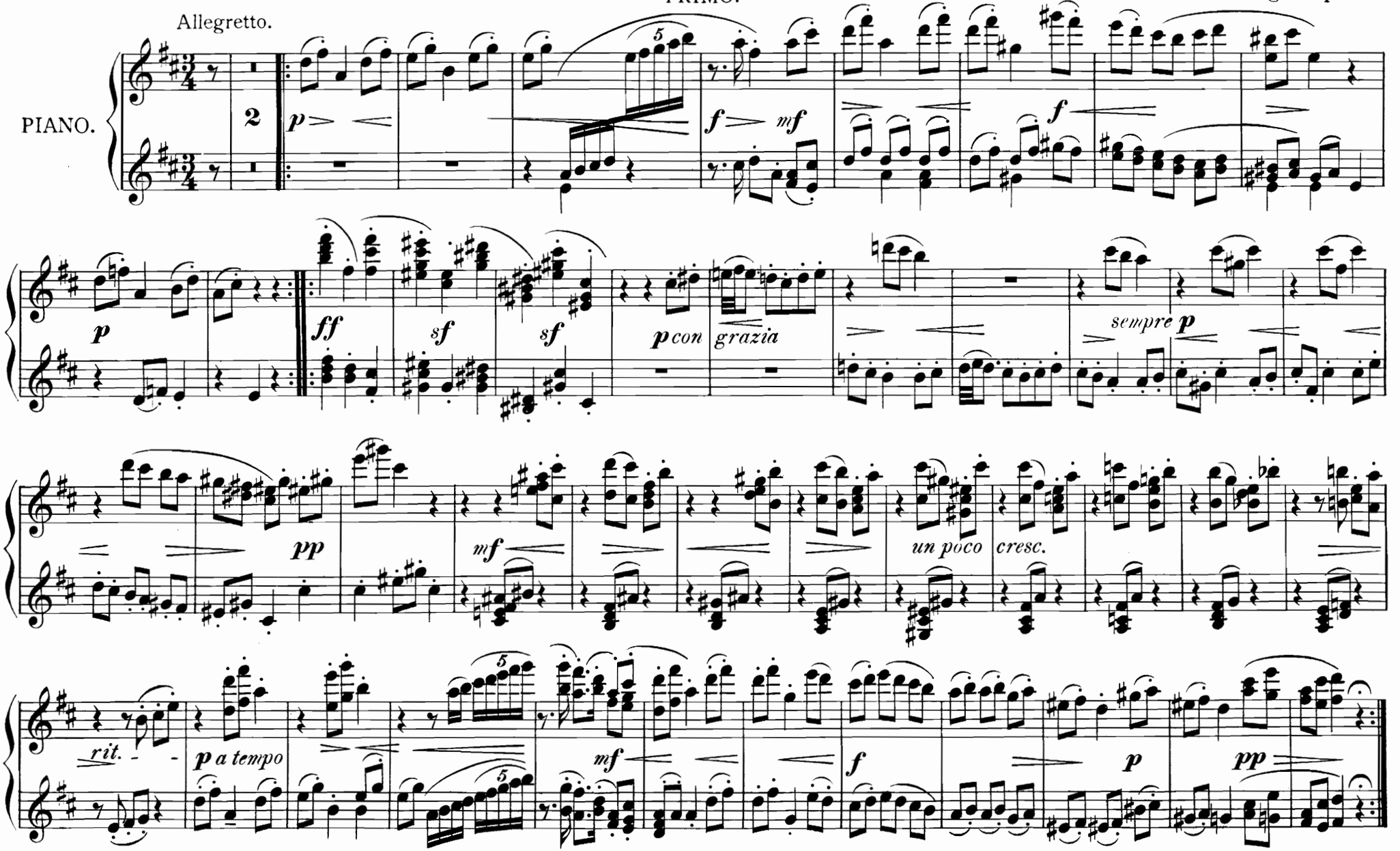

II.

SECONDO.

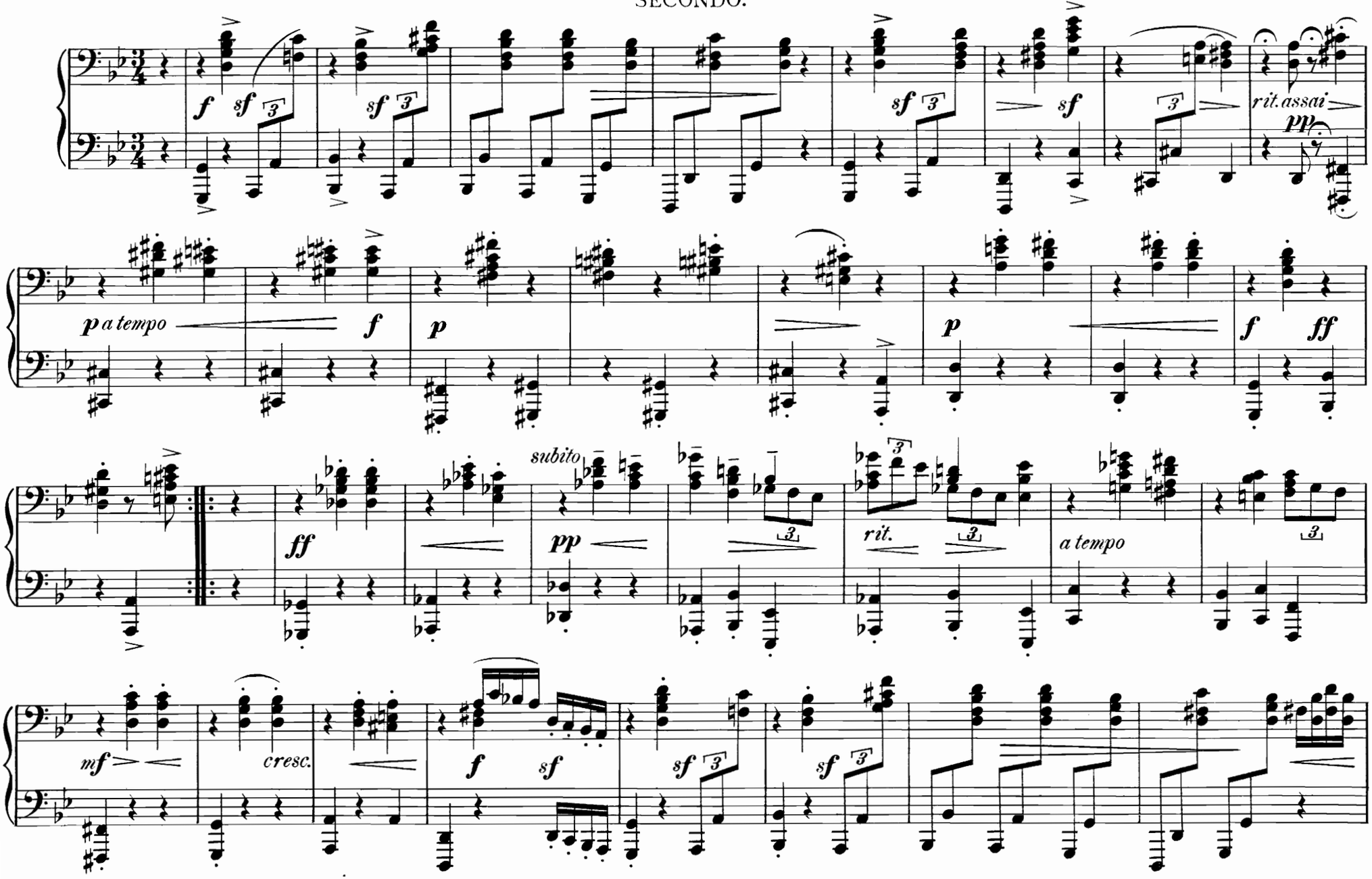
f sf
sf
sf
sf
rit. assai
pp
p a tempo
f
p
p
f ff
ff
subito
pp
rit.
a tempo
mf
cresc.
f sf
sf
sf

II.

PRIMO.

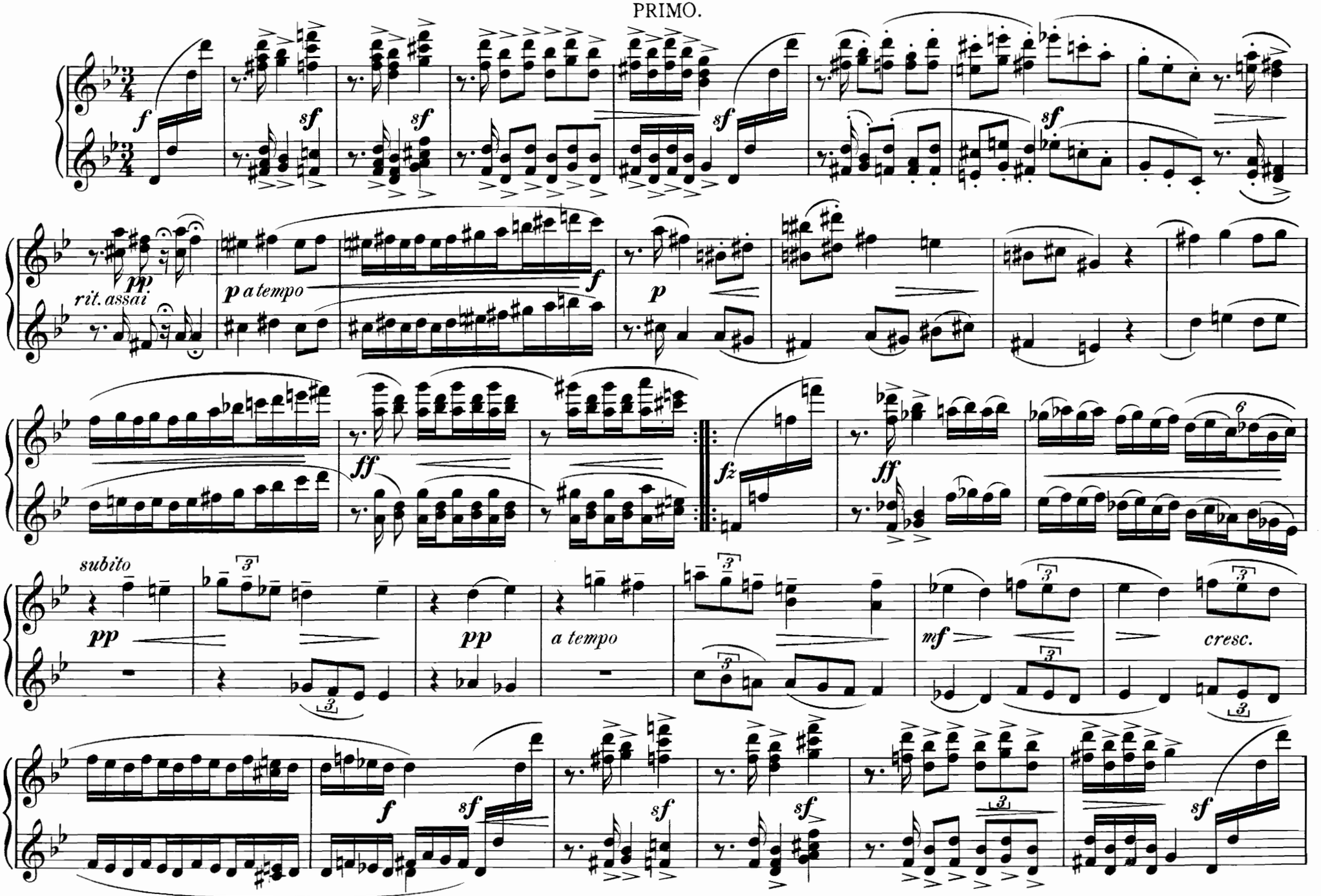

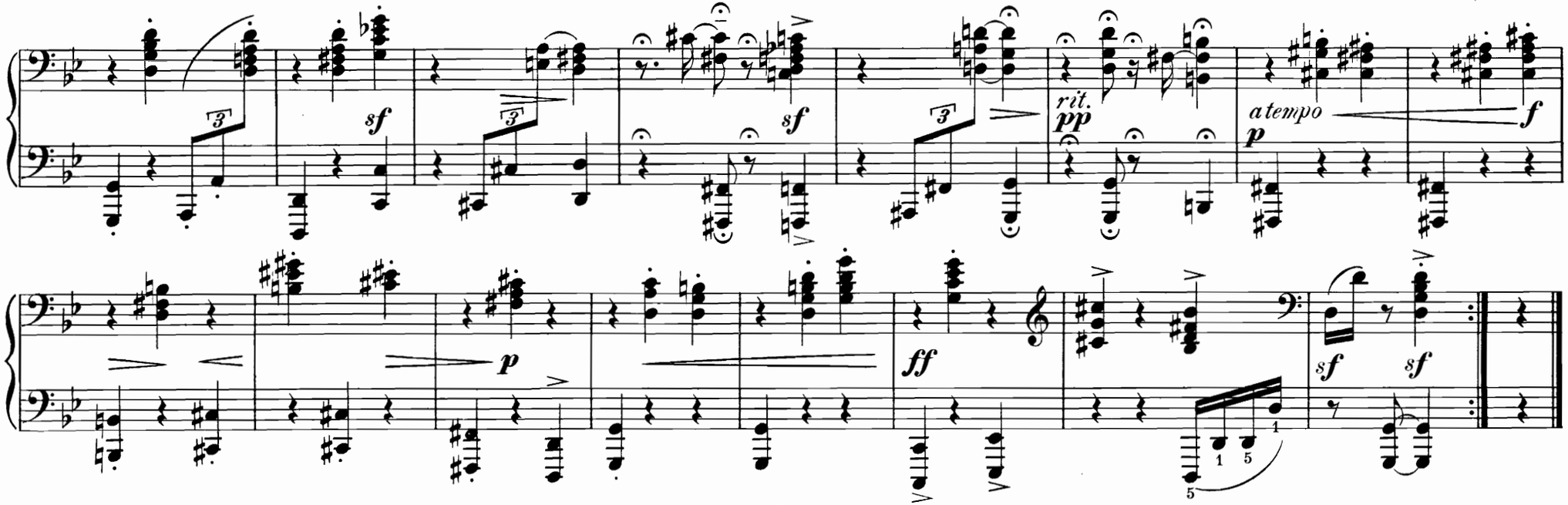

III.

Innocente.

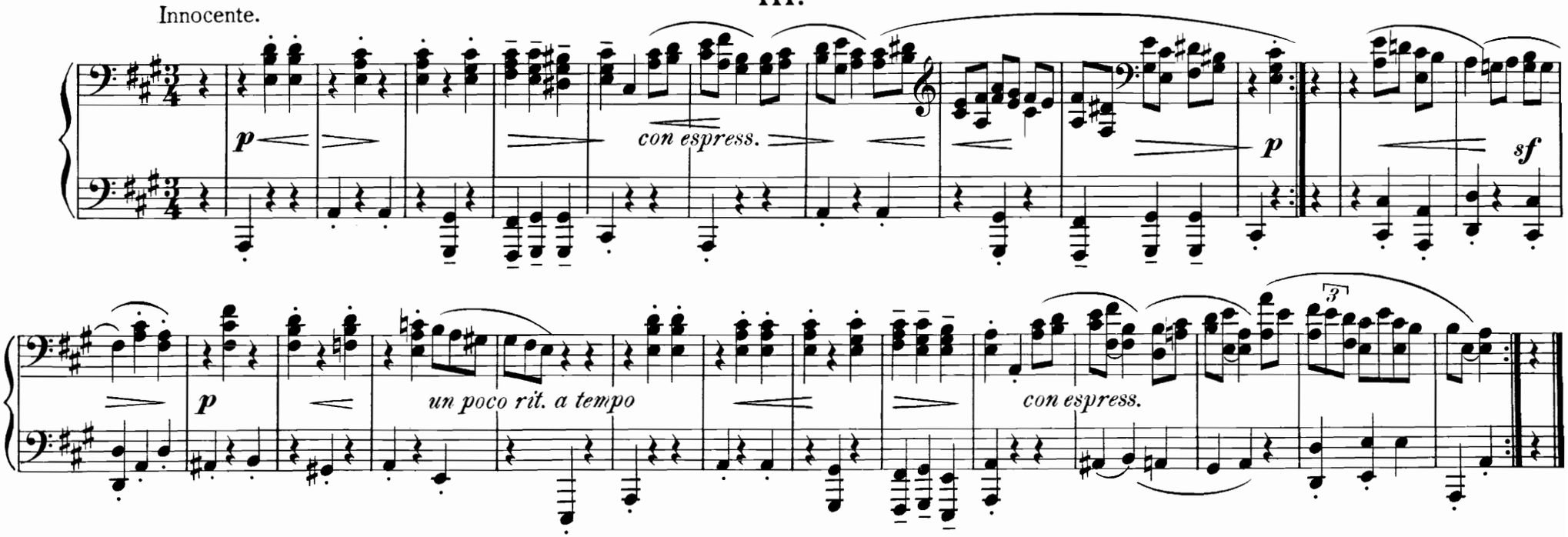

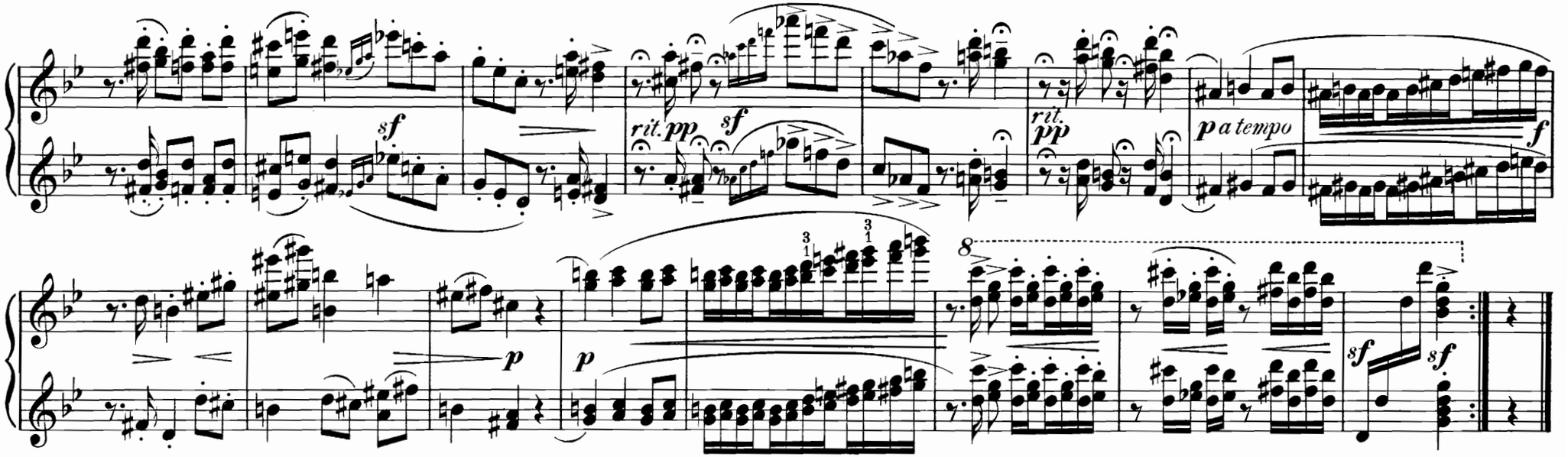
sf
rit. pp
sf
rit.
pp
p a tempo
f
p
p
8
sf
sf

III.

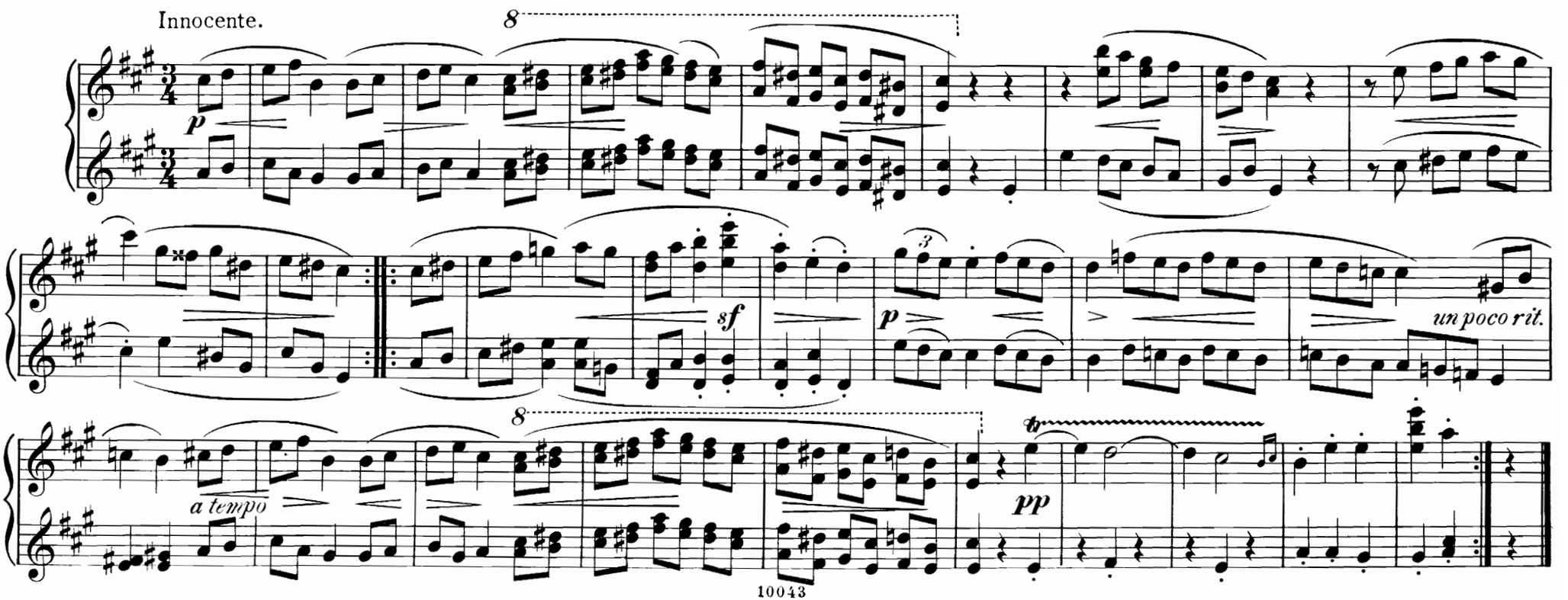
Innocente.
8
p
sf
p
un poco rit.
8
a tempo
pp

IV.

SECONDO.

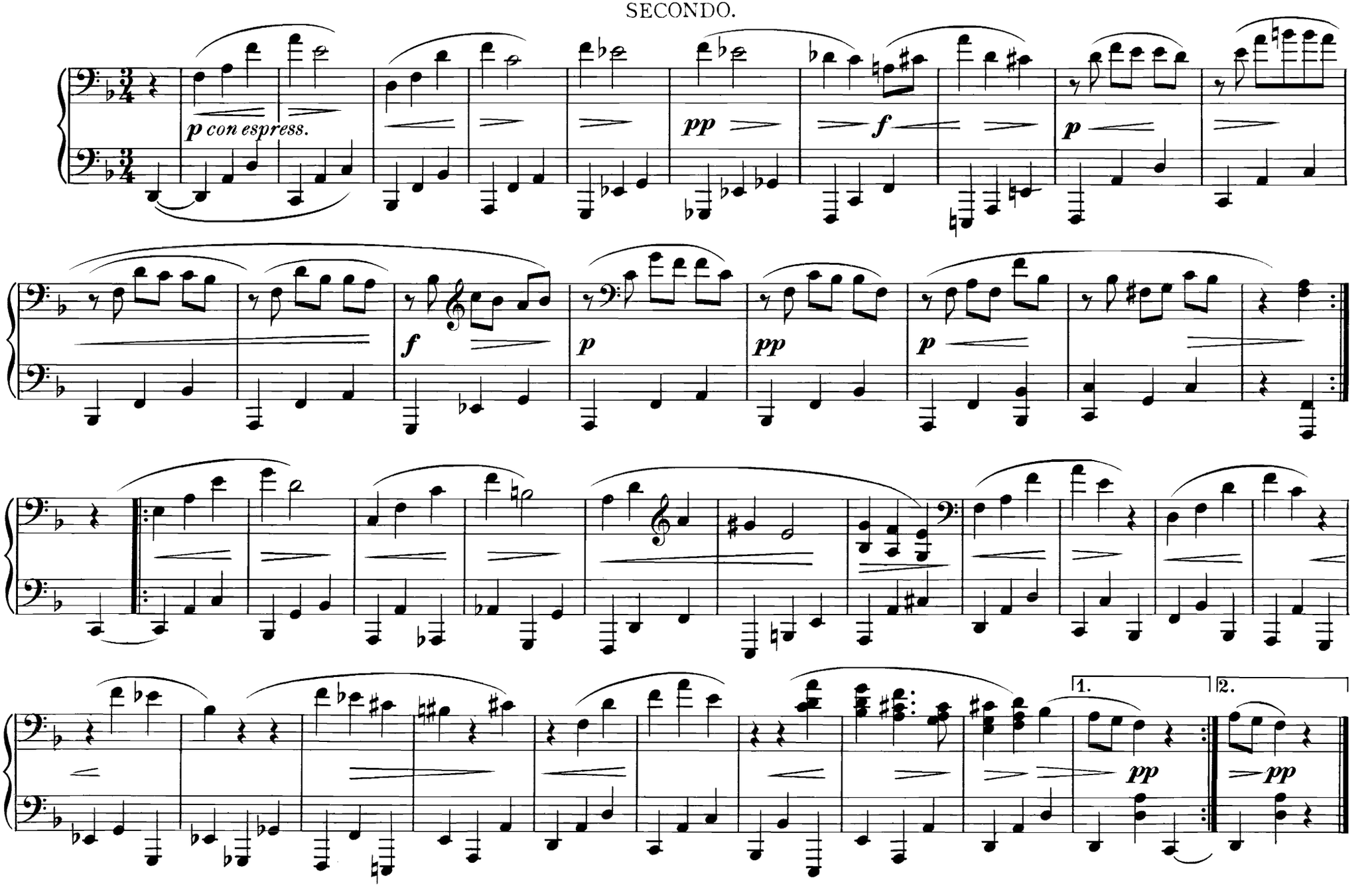

IV.

PRIMO.

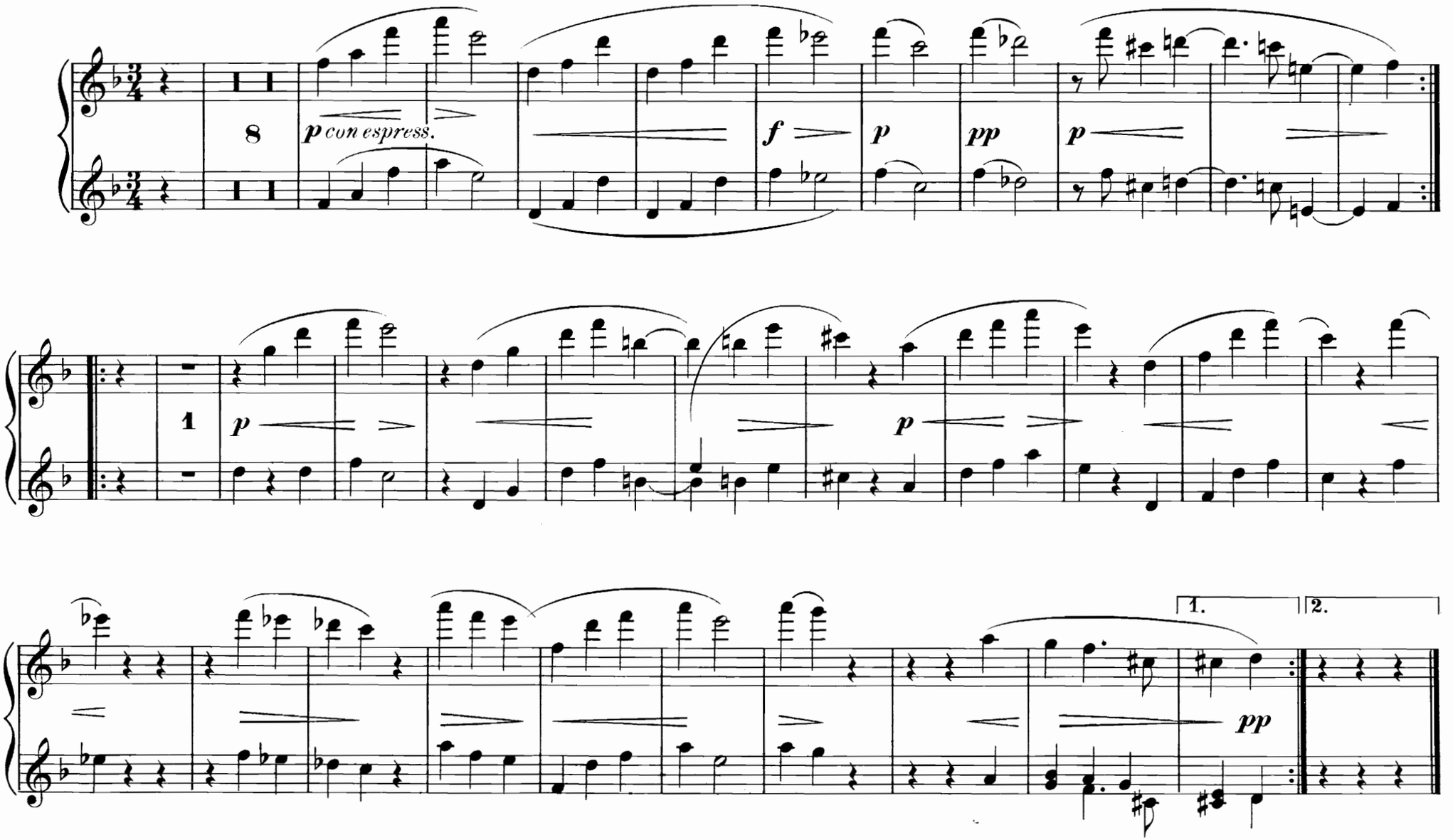

V.

Con anima ed scherzando.

SECONDO.

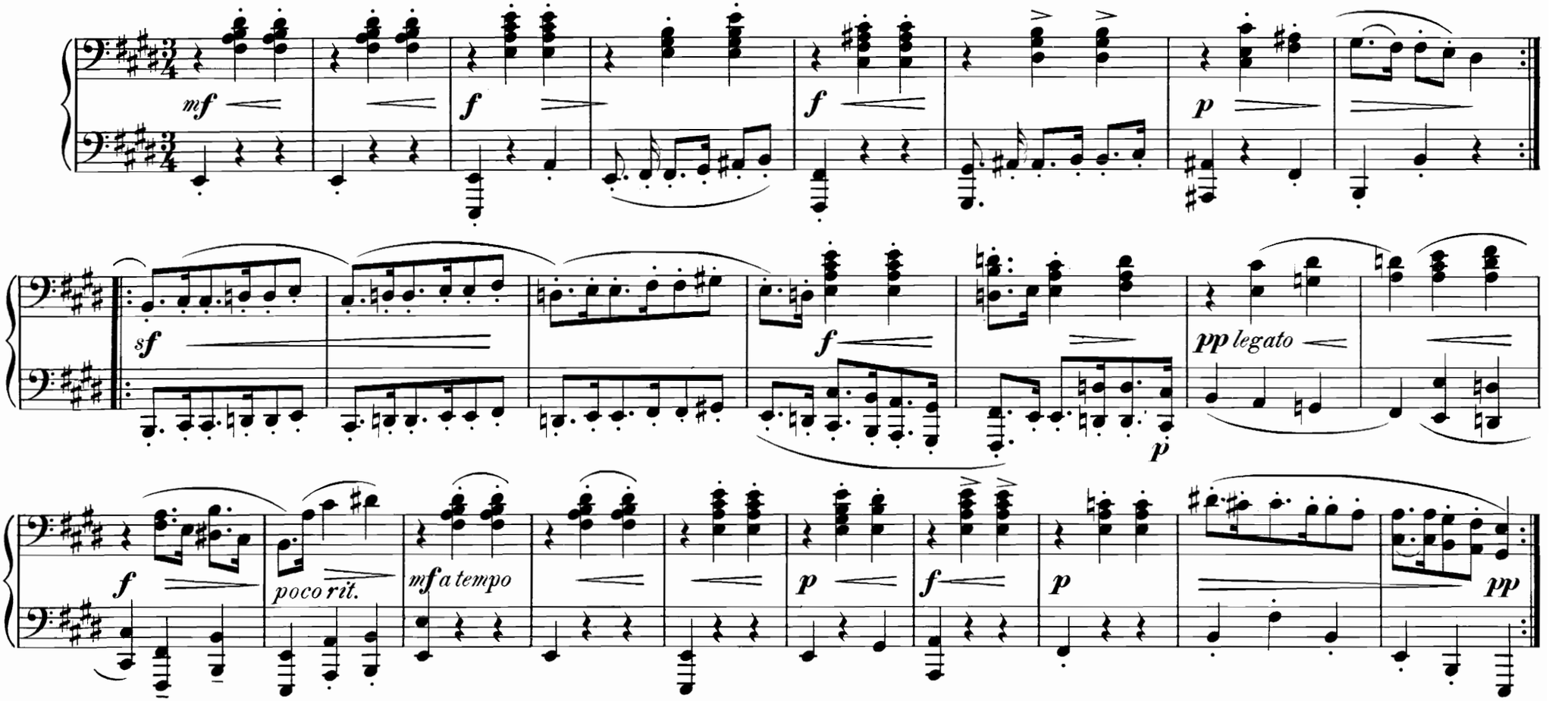

VI.

Allegro.

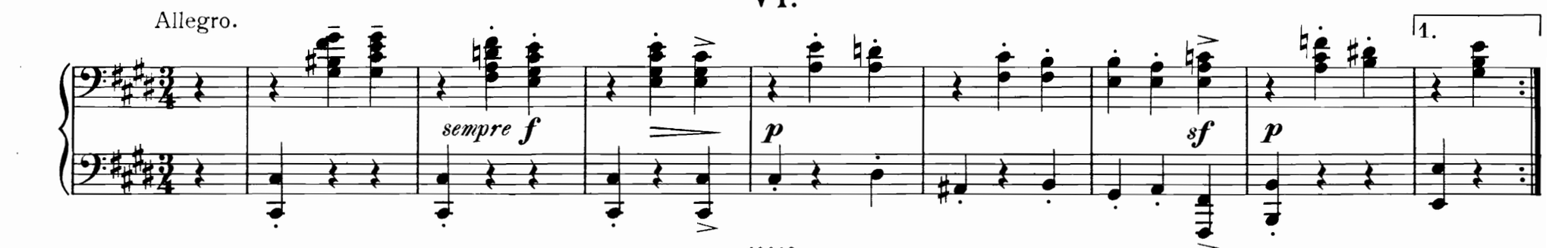

V.

PRIMO.

Con anima ed scherzando.

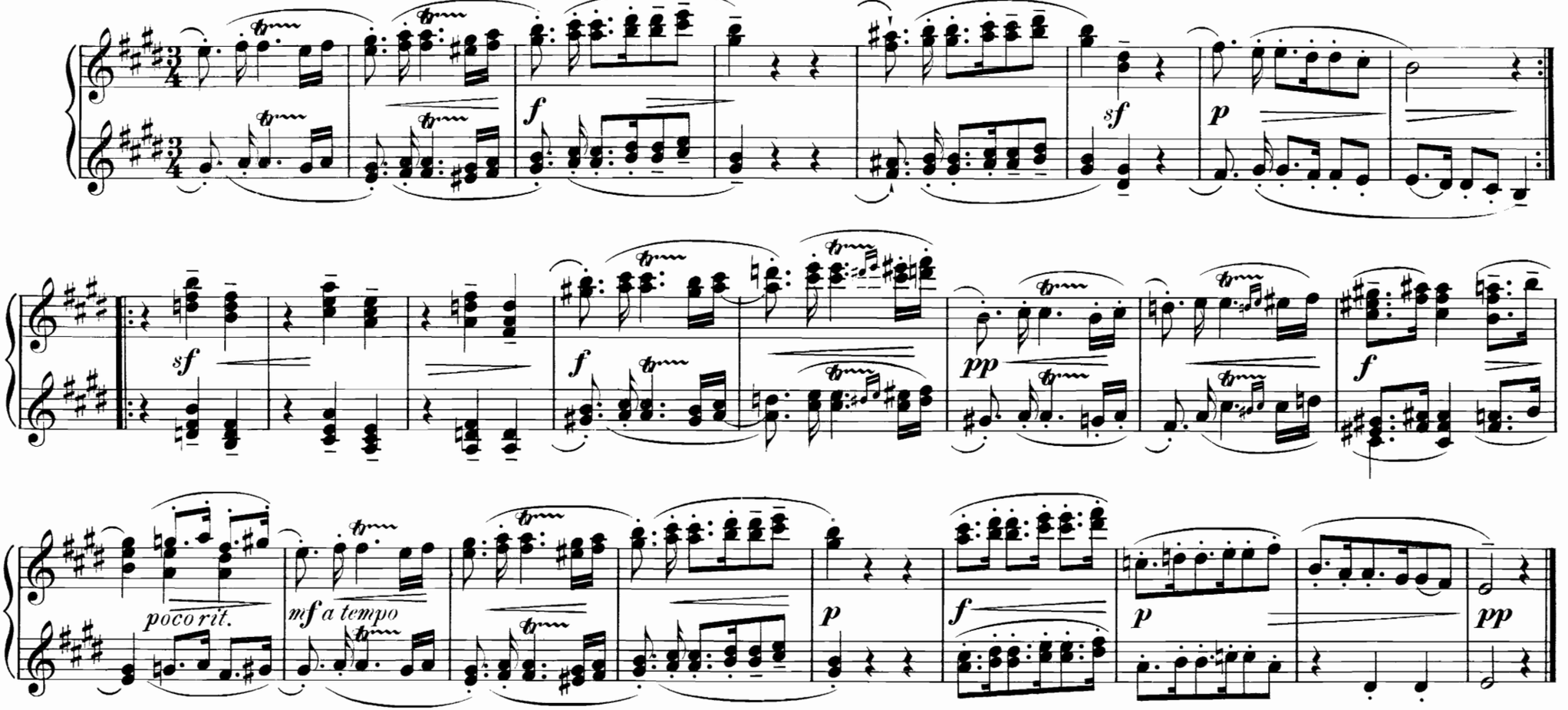

VI.

Allegro.

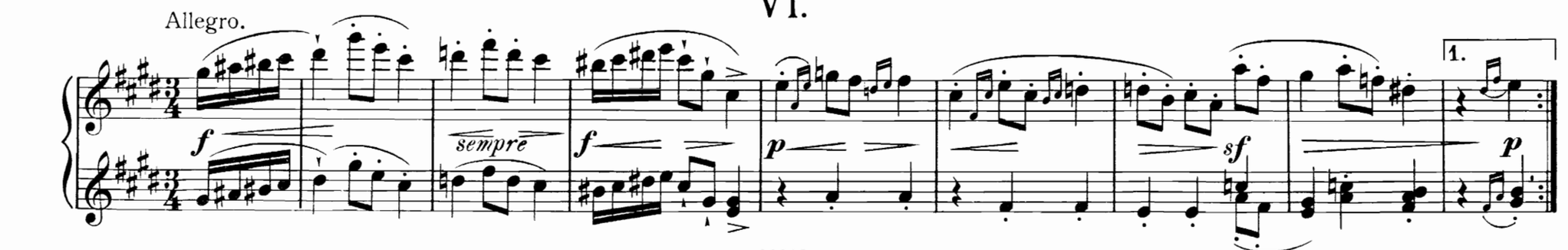

SECONDO.

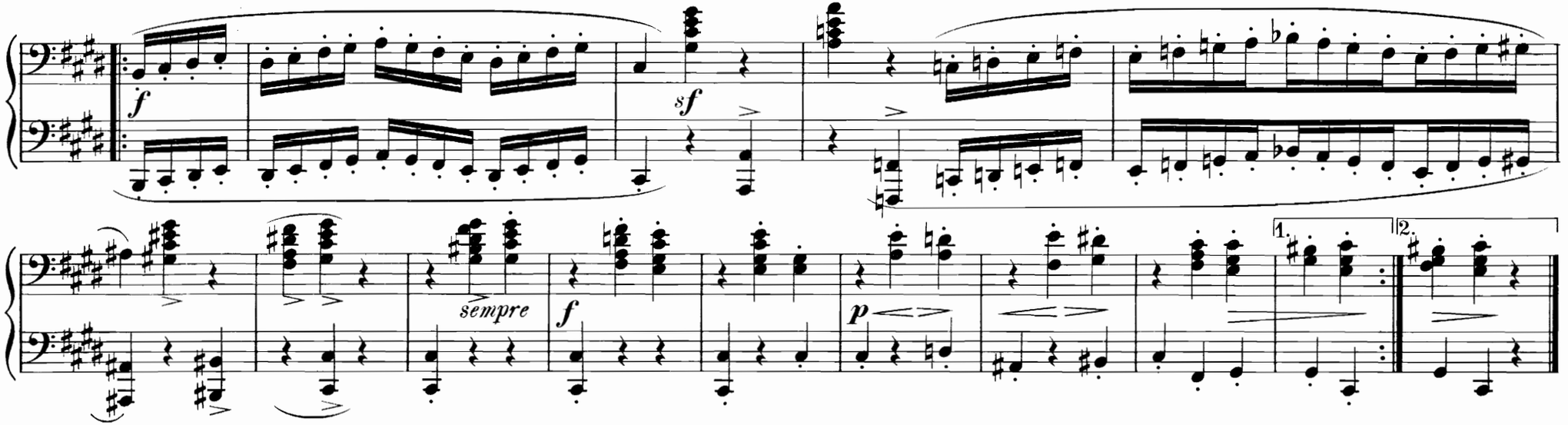

VII.

Cantabile.

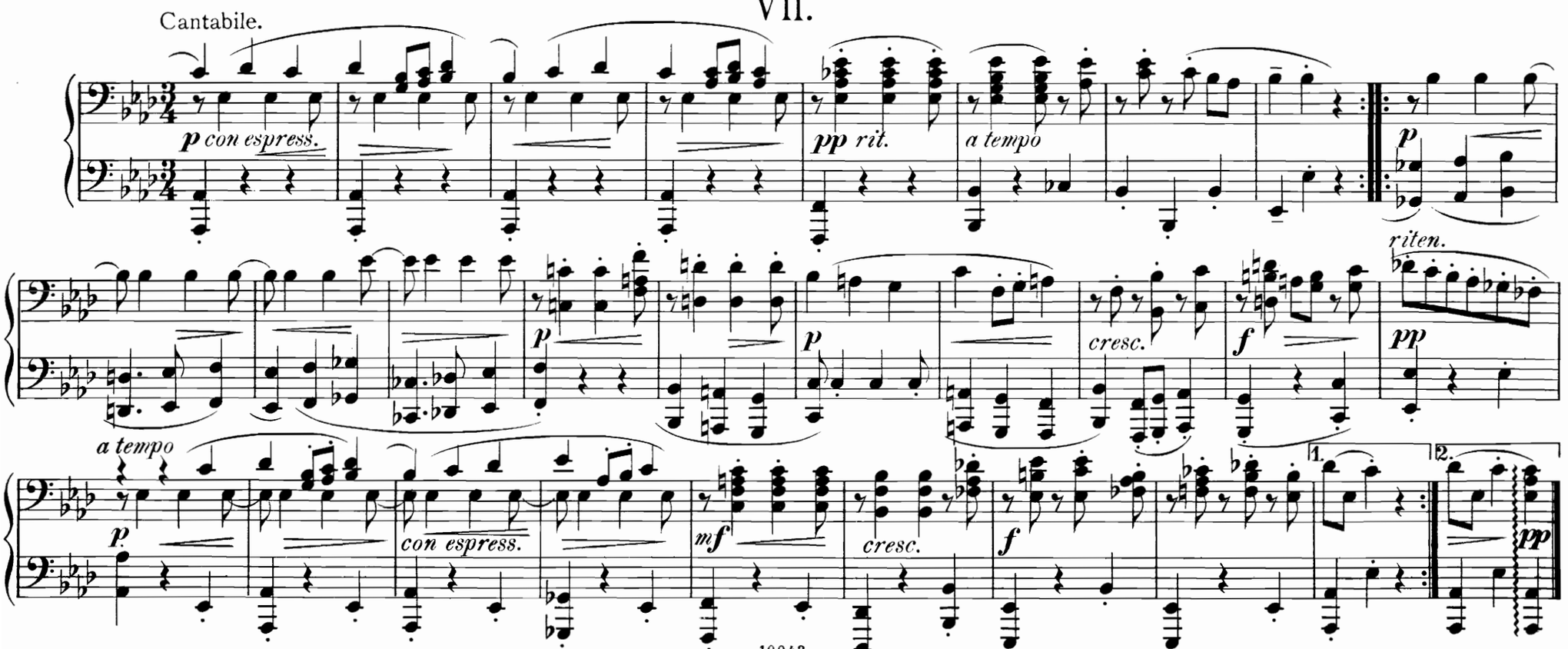

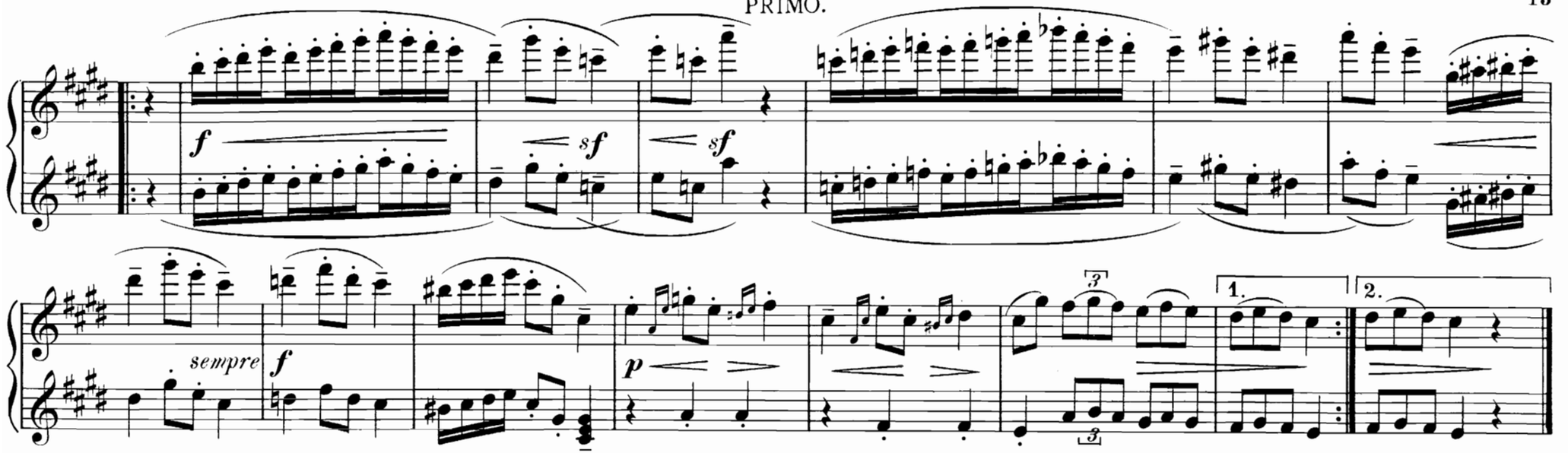

VII.

Cantabile.

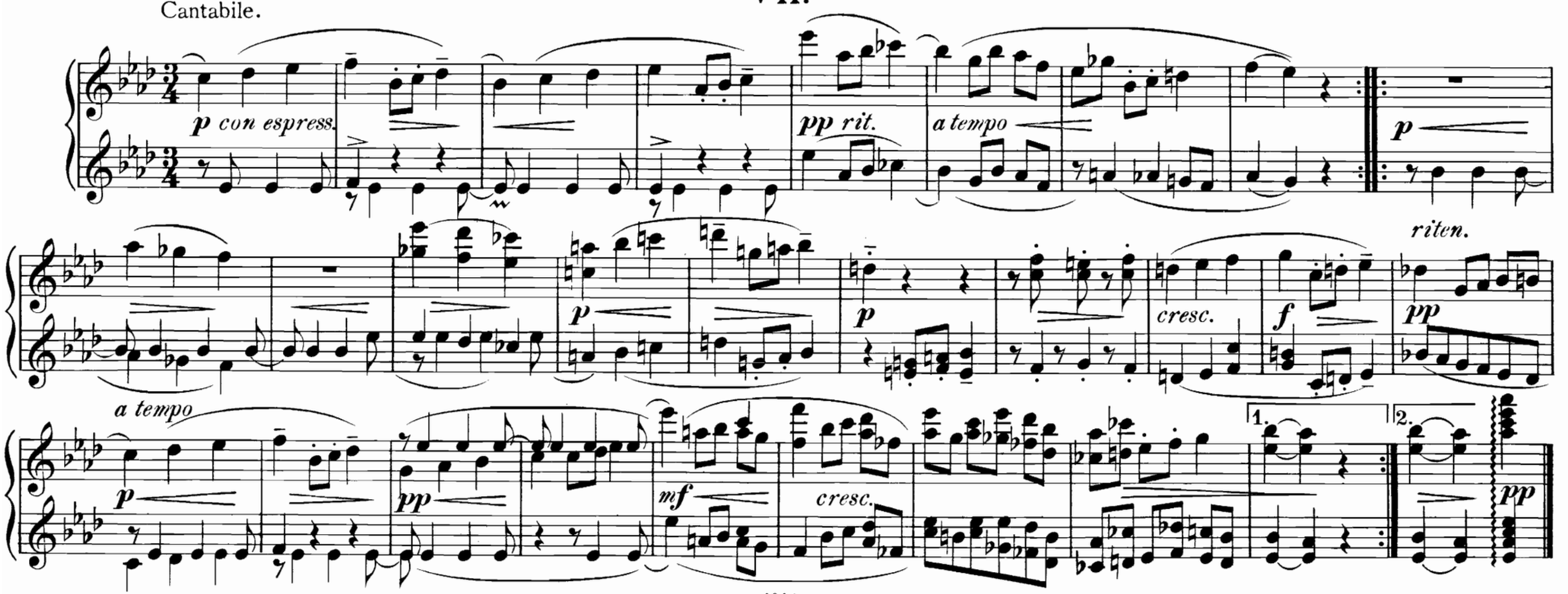

VIII.

SECONDO.

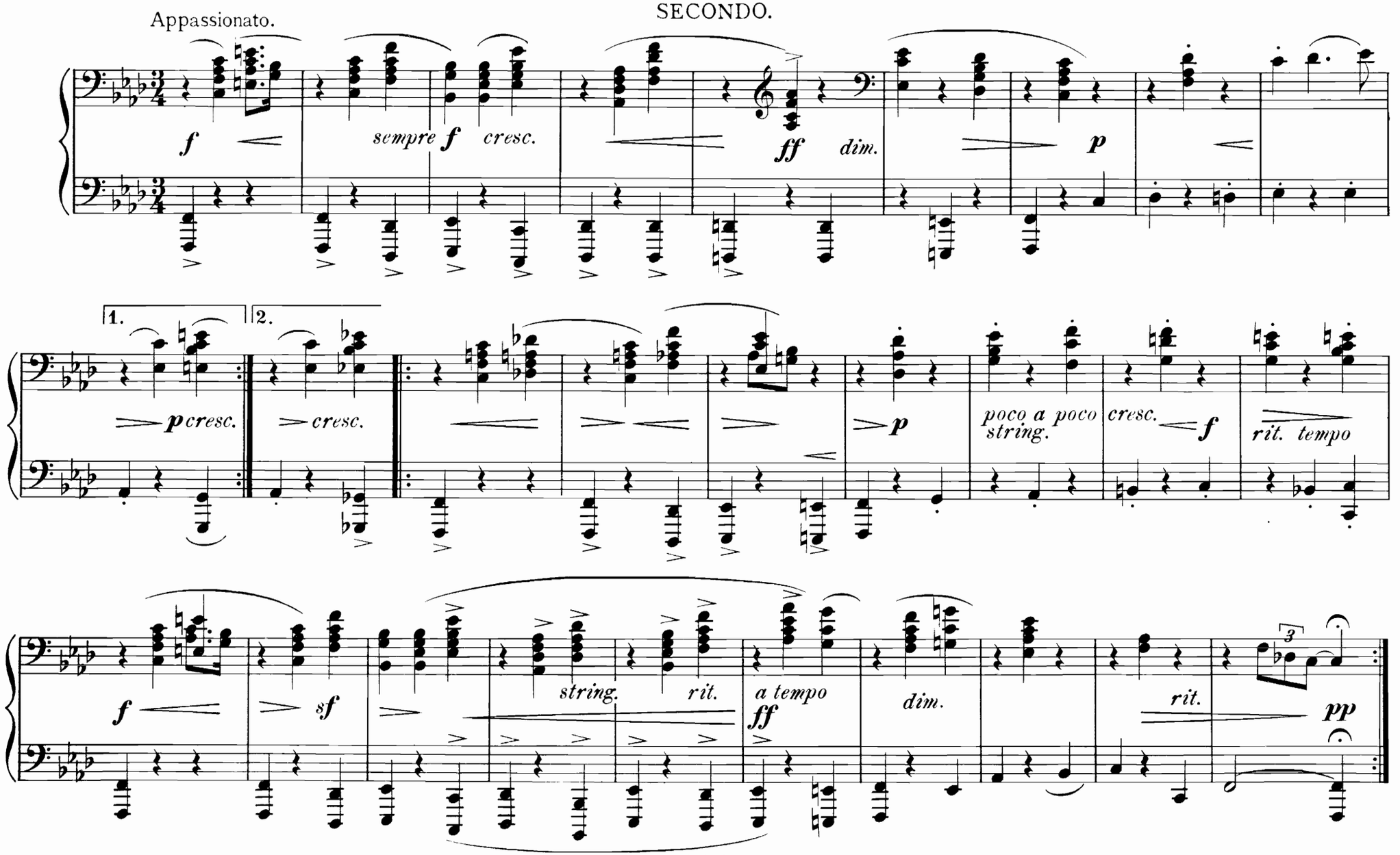

VIII.

PRIMO.

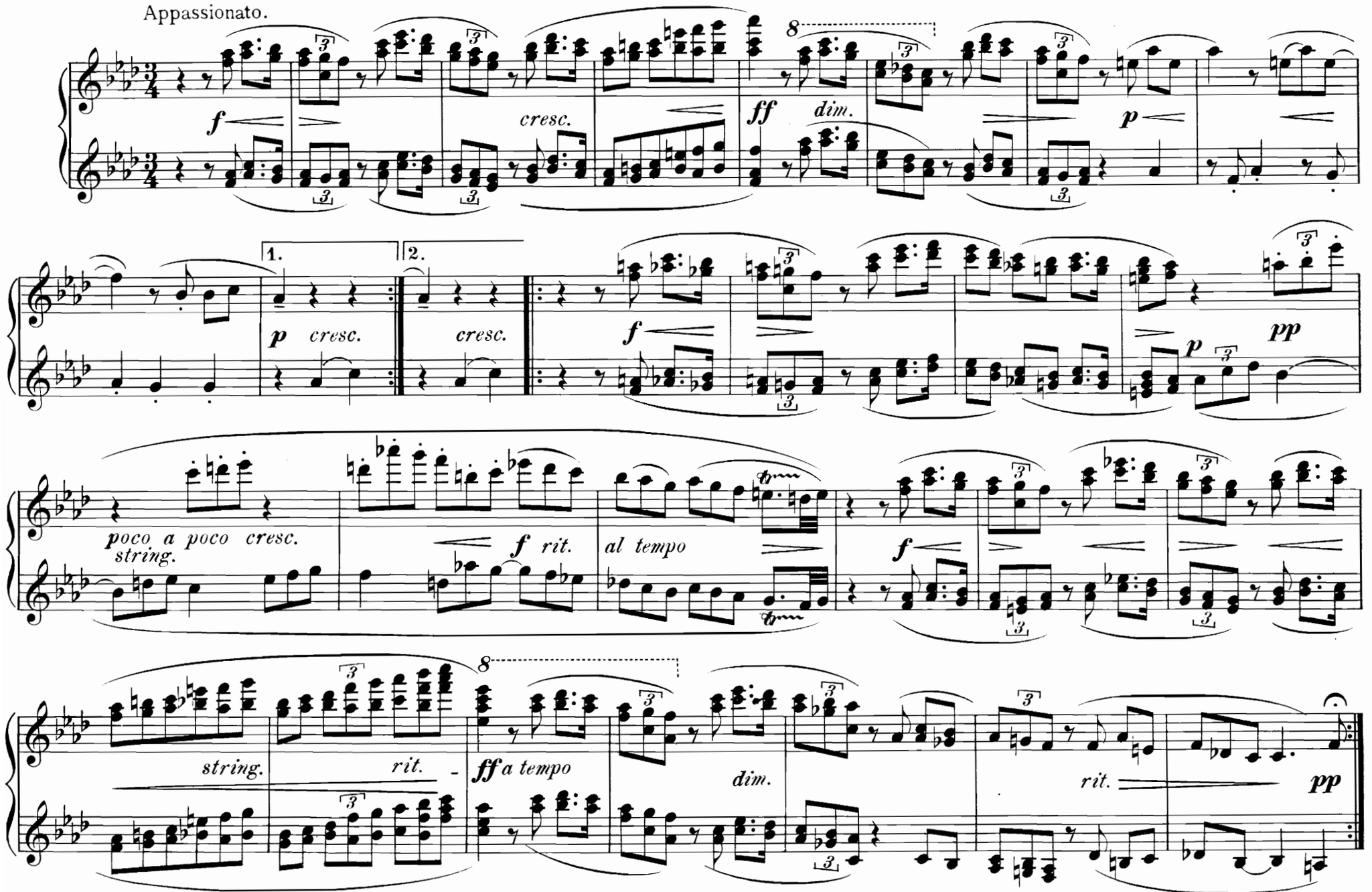
Appassionato.
f
cresc.
ff
dim.
p
1.
2.
p cresc.
cresc.
f
pp
poco a poco cresc.
string.
f rit.
al tempo
f
string.
rit.
ff a tempo
dim.
rit.
pp

IX.

SECONDO.

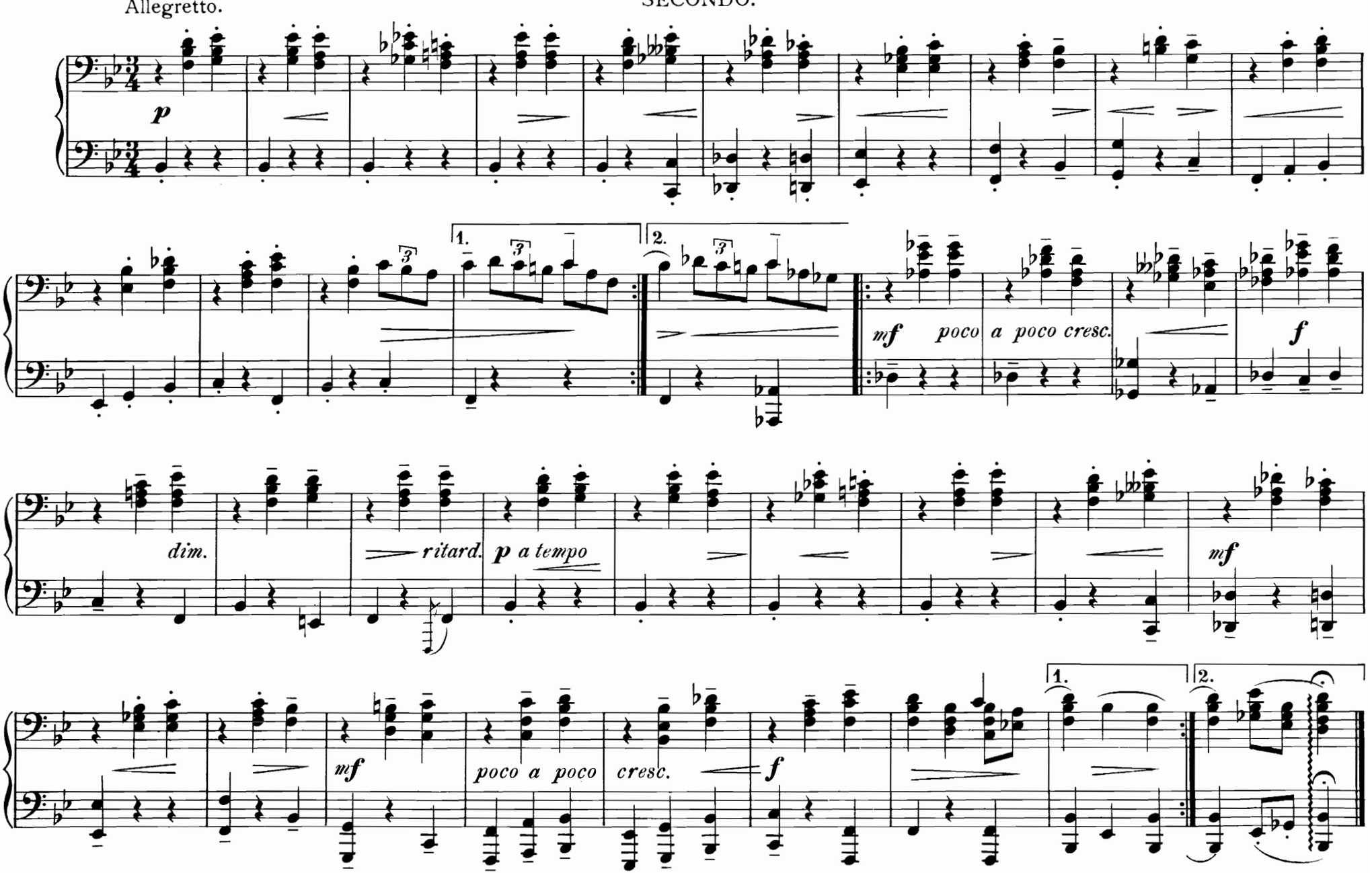
Allegretto.
p
1.
2.
mf poco a poco cresc.
f
dim.
ritard.
p a tempo
mf
mf
poco a poco
cresc.
f
1.
2.

IX.

Allegretto.

PRIMO.

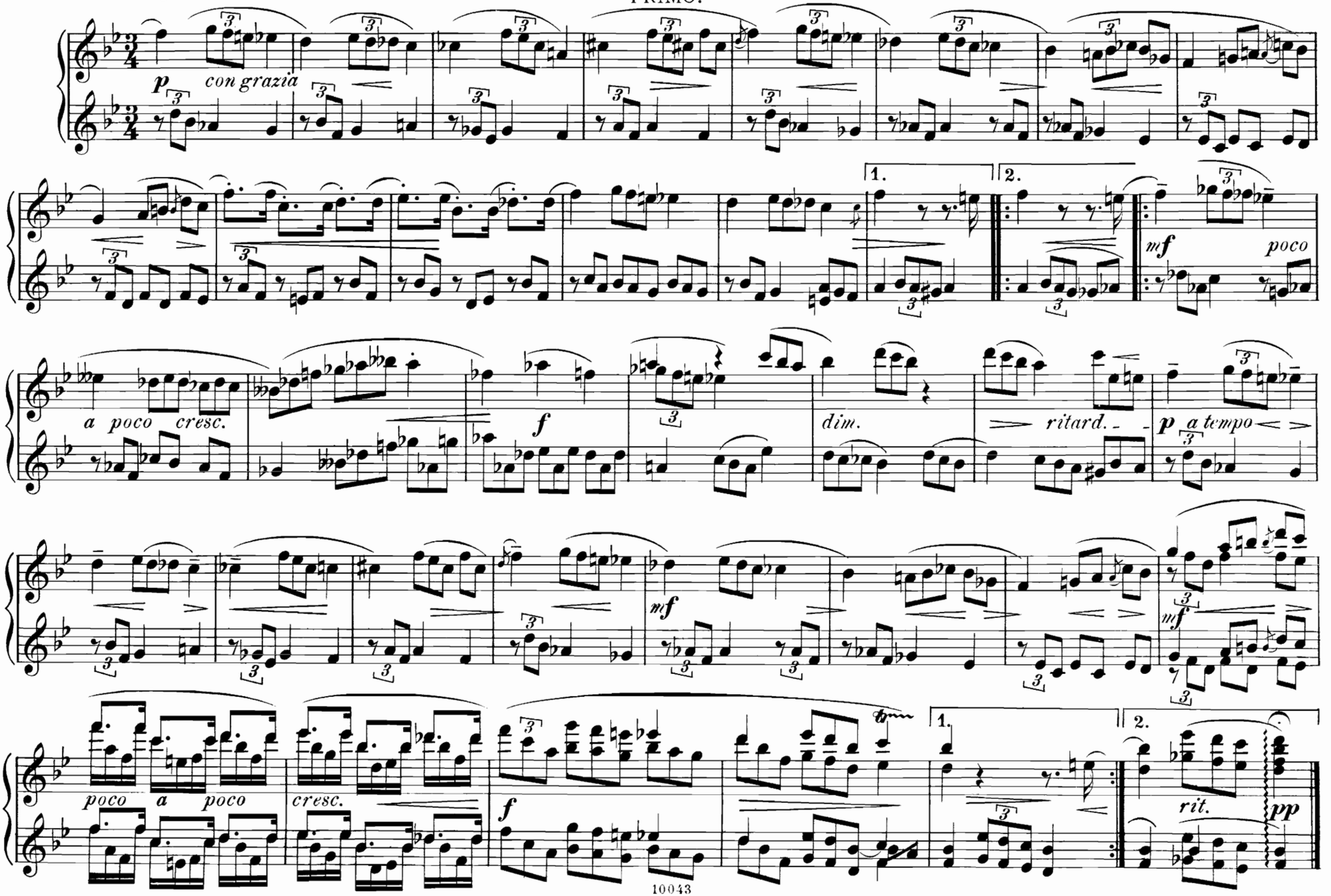

X.

Grazioso. Andantino.

SECONDO.

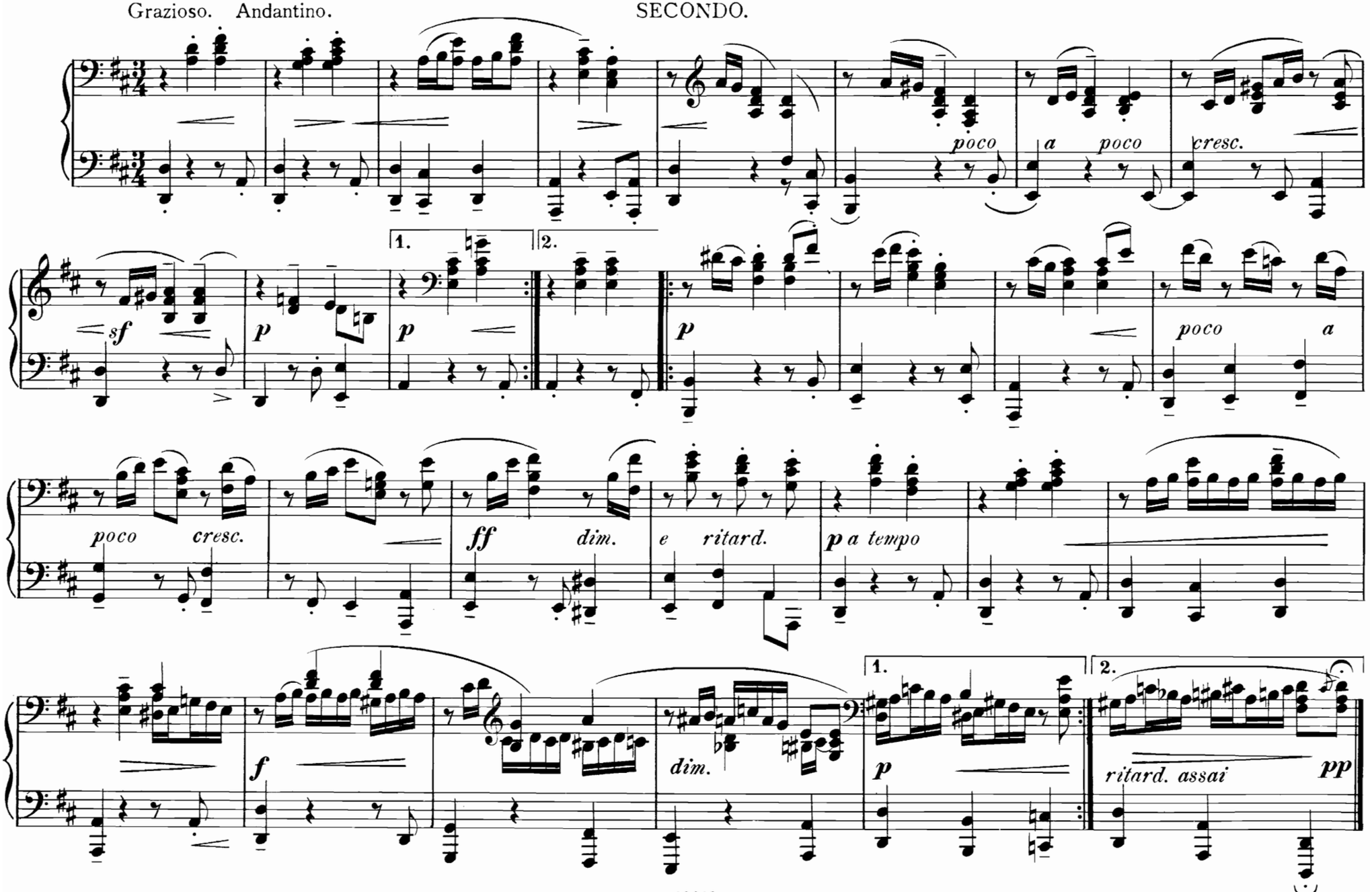

X.

Grazioso. Andantino.
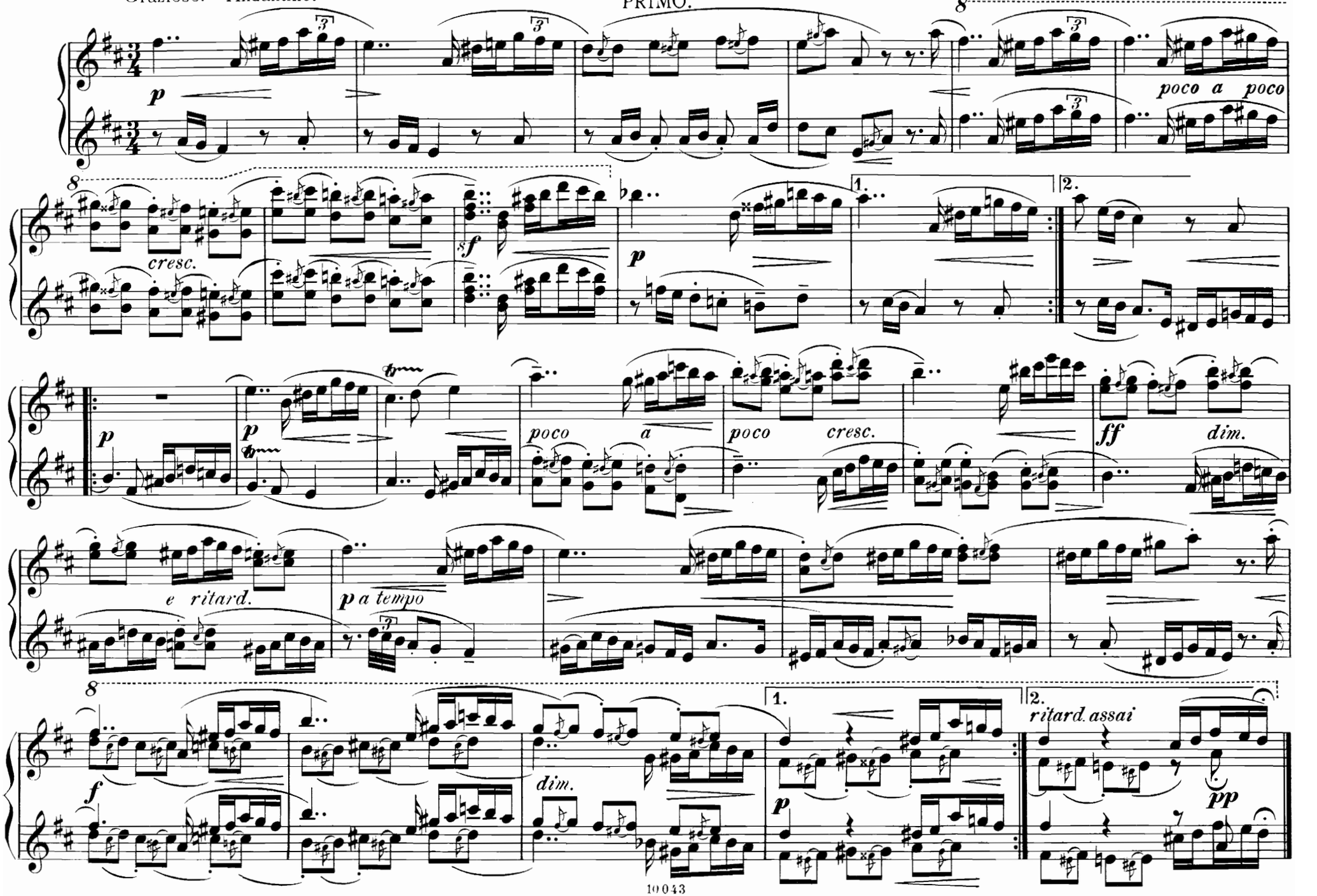
PRIMO.