8759
RM

MAX REGER

OPUS 107.

SONATE

(B DUR)

FÜR KLARINETTE (BRATSCHE)
ODER VIOLINE UND KLAVIER.

PREIS M 6,— no.

AUFFÜHRUNGSRECHT VORBEHALTEN.

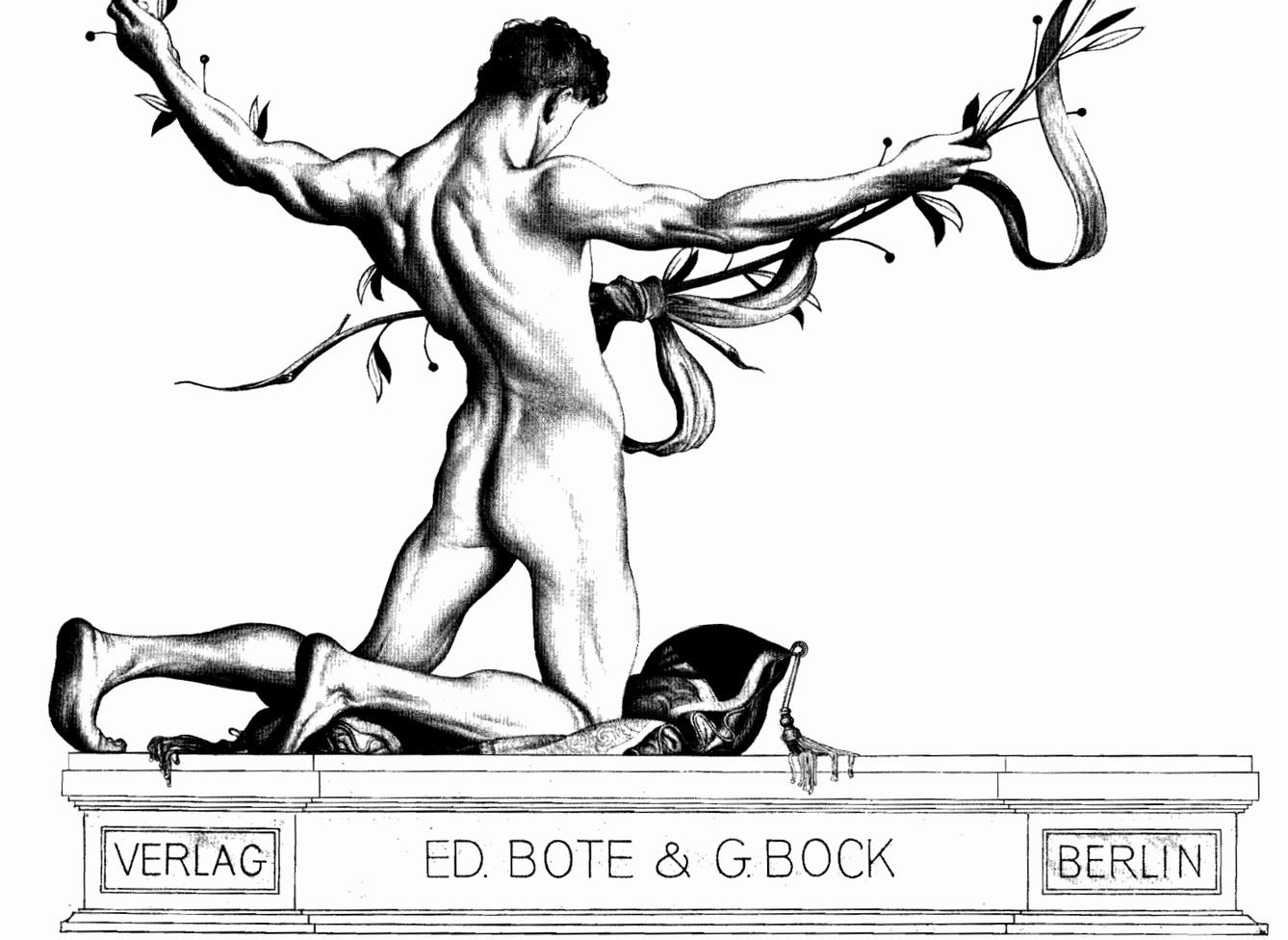

THE BOSTON MUSIC CO. (G. SCHIRMER) BOSTON.

Max Reger,

Op. 107.

Sonate (B dur)

für

Klarinette (Bratsche) oder Violine und Klavier.

Sonate

(B dur)

Aufführungsrecht vorbehalten.

für

Klarinette (Bratsche) oder **Violine**

und

Klavier.

Max Reger, Op. 107.

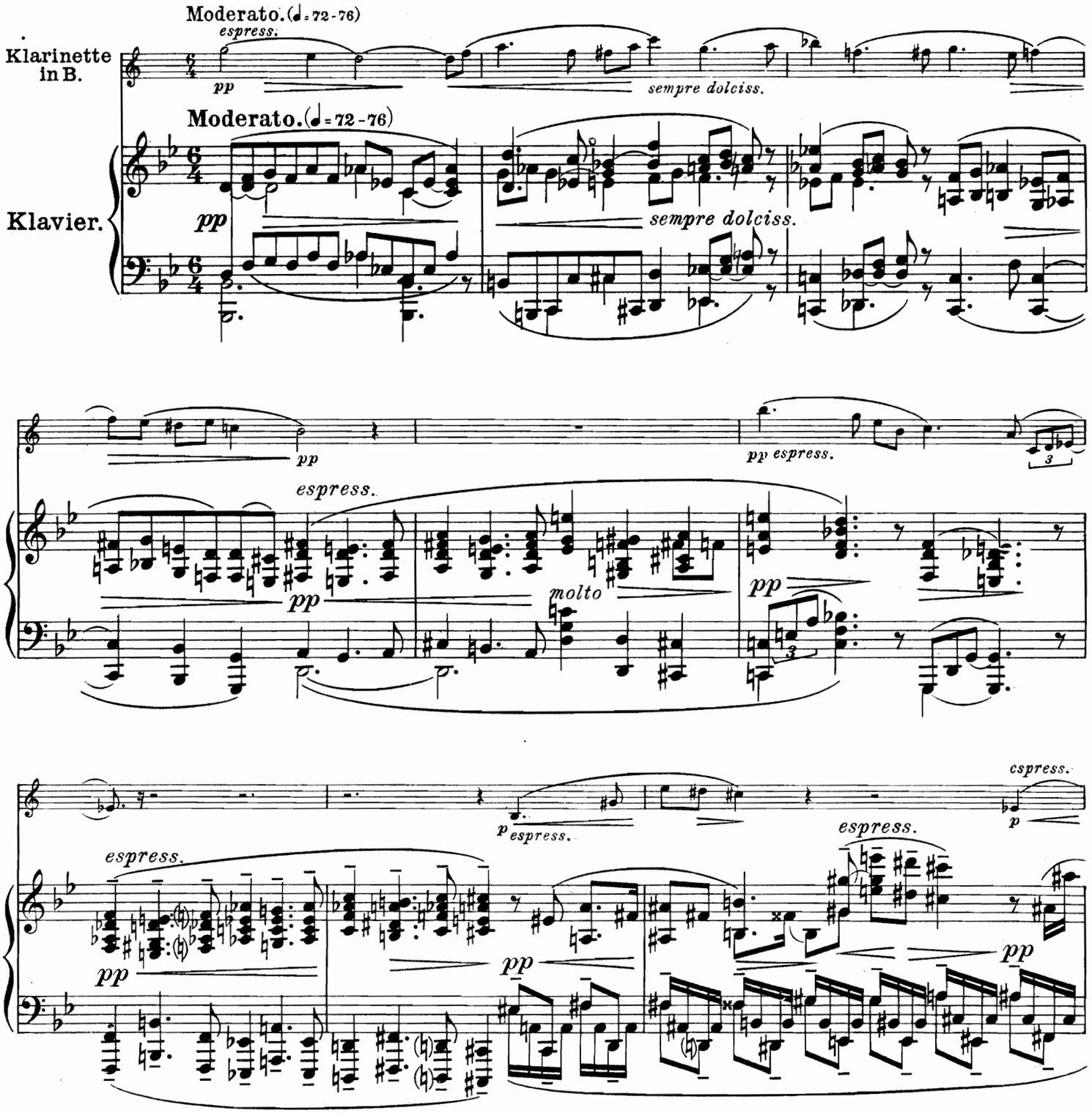

U. S. A. Copyright 1909 by Ed. Bote & G. Bock, Berlin.

Eigentum der Verleger für alle Länder

B. & B. 17221

Ed. Bote & G. Bock, Berlin.

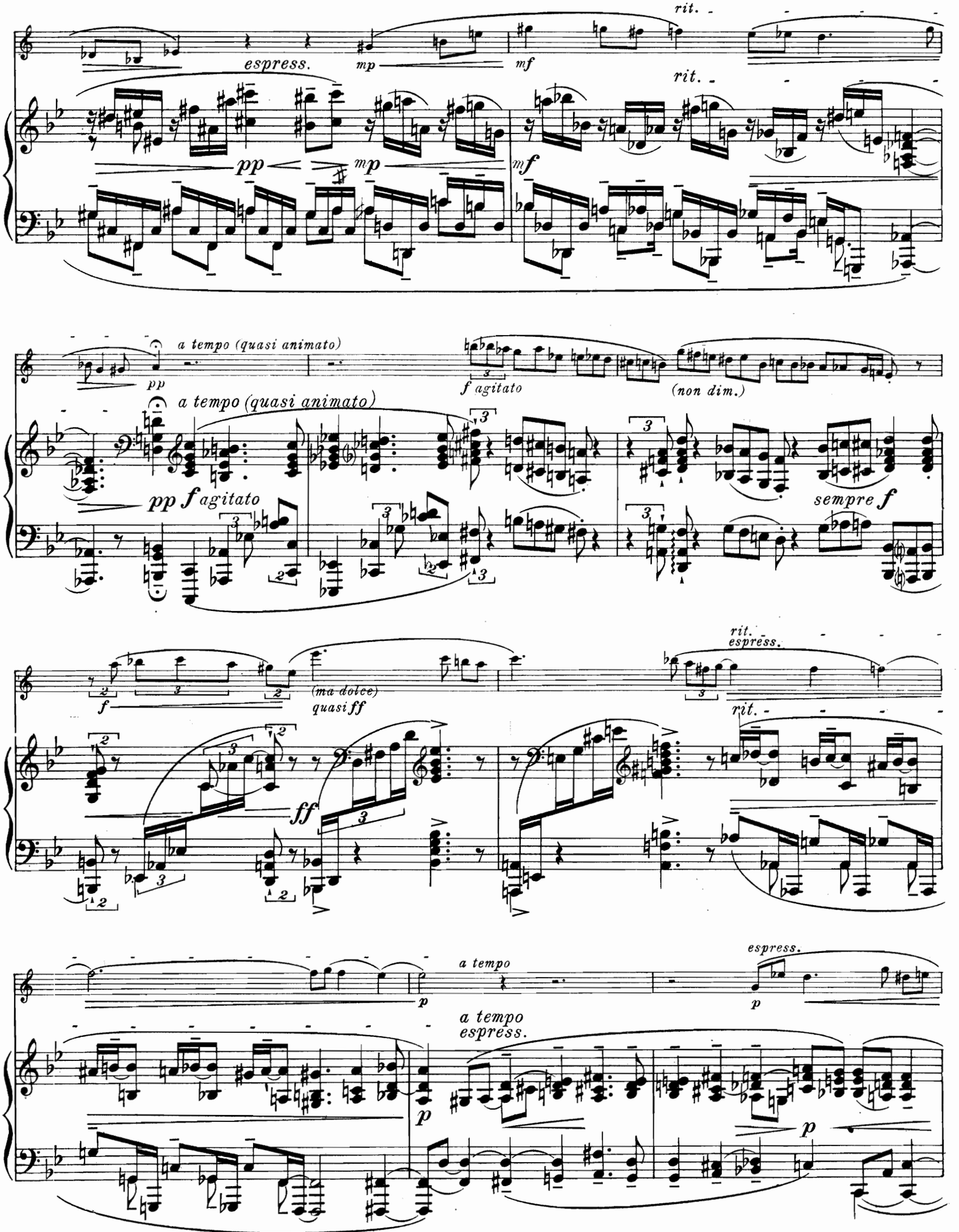
rit.
espress.
mp
mf
rit.
pp
mp
mf
a tempo (quasi animato)
pp
f agitato
(non dim.)
a tempo (quasi animato)
pp f agitato
sempre f
rit.
espress.
f
(ma dolce)
quasi ff
rit.
ff
a tempo
espress.
p
a tempo
espress.
p
p

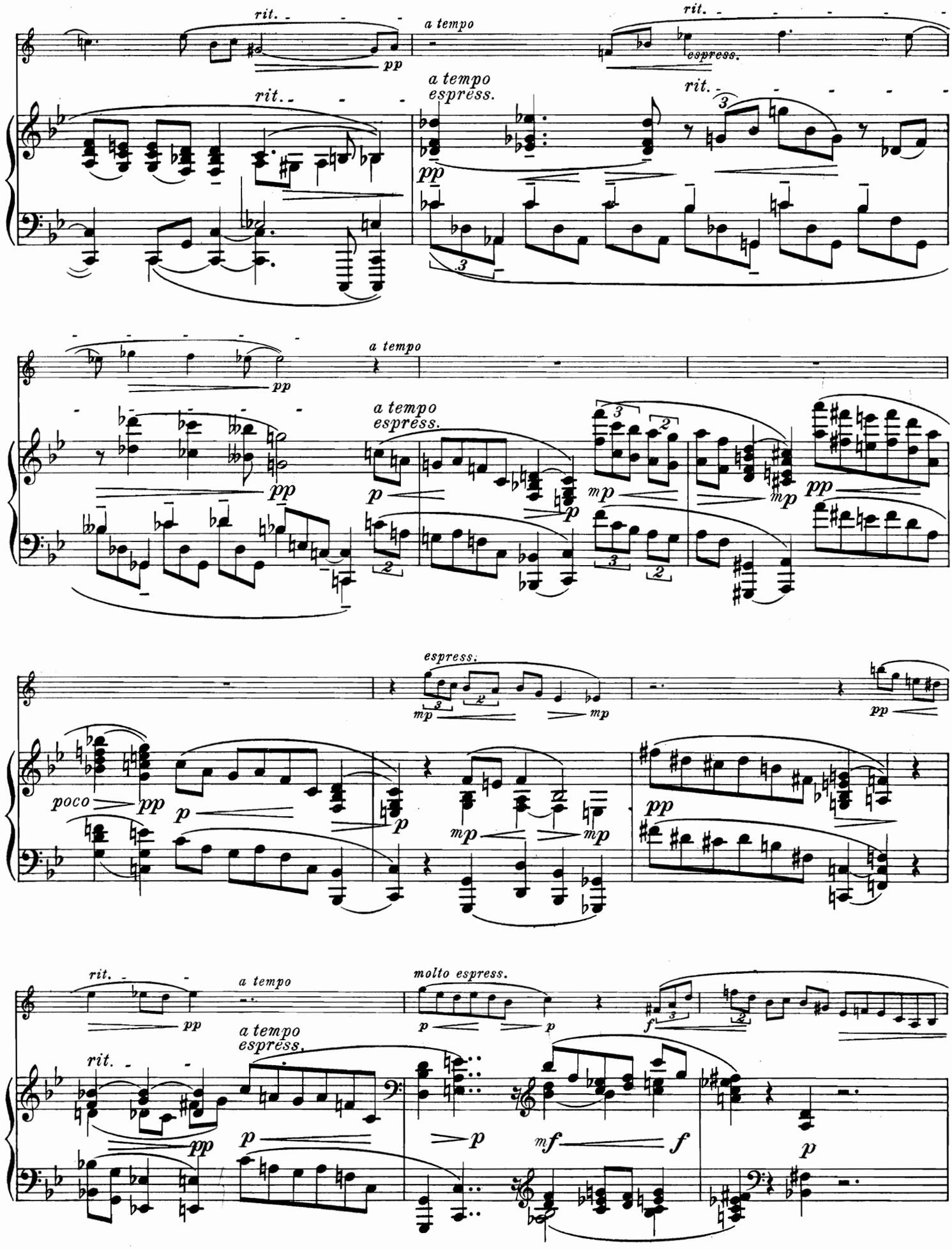
rit.
a tempo
rit.
espress.
a tempo
espress.
rit.
pp
a tempo
a tempo
espress.
p
mp
pp
espress.
poco
pp
p
mp
pp
rit.
a tempo
molto espress.
a tempo
espress.
rit.
pp
p
mf
f

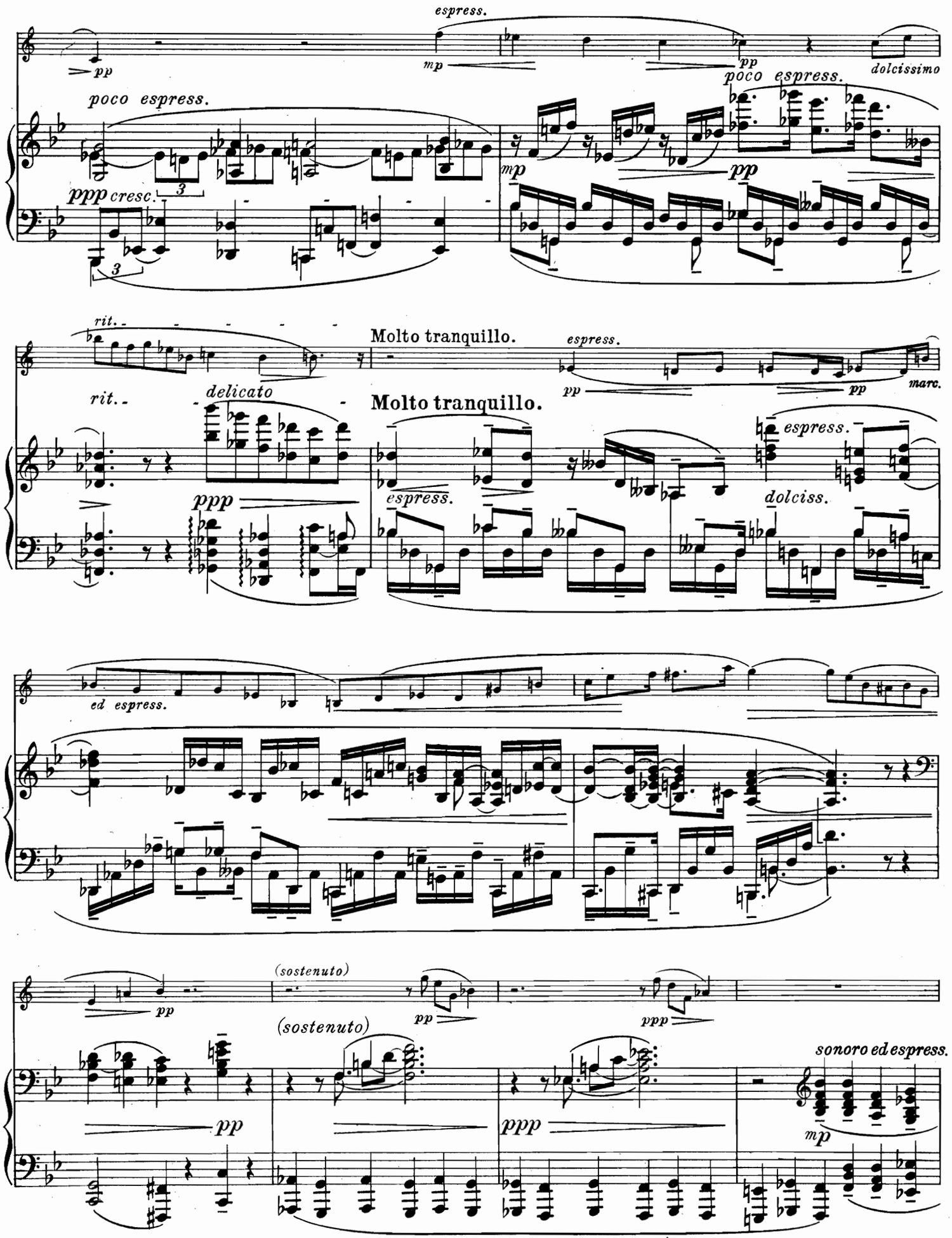
espress.
pp
mp
pp
dolcissimo
poco espress.
poco espress.
ppp cresc.
3
3
mp
pp
rit.
Molto tranquillo.
espress.
pp
pp
marc.
rit.
delicato
Molto tranquillo.
ppp
espress.
espress.
dolciss.
ed espress.
(sostenuto)
pp
pp
ppp
(sostenuto)
sonoro ed espress.
pp
ppp
mp

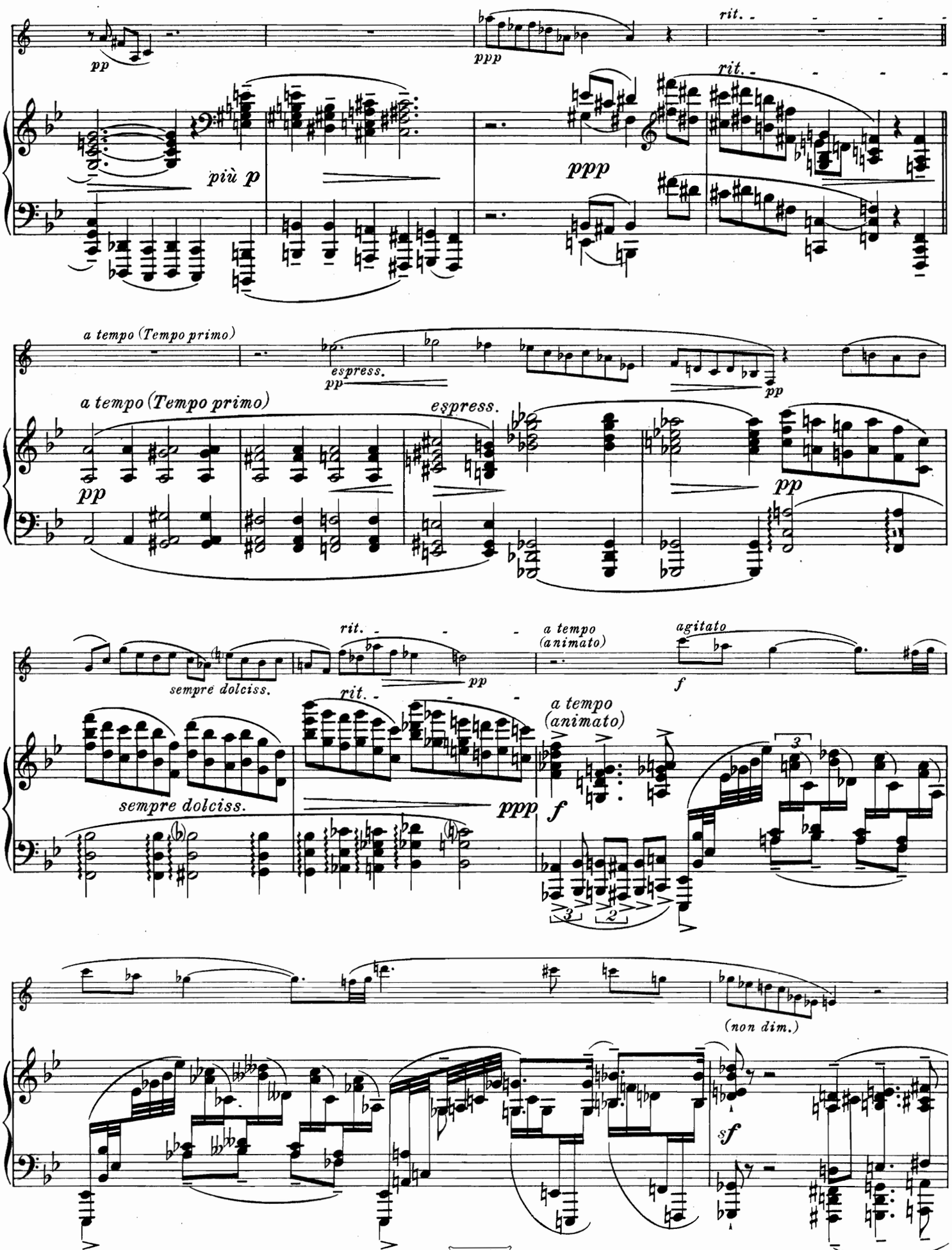
pp
ppp
rit.
più p
ppp
rit.
a tempo (Tempo primo)
espress.
pp
pp
a tempo (Tempo primo)
espress.
pp
rit.
a tempo (animato)
agitato
sempre dolciss.
pp
f
rit.
a tempo (animato)
sempre dolciss.
ppp
f
3
3
2
(non dim.)
sf

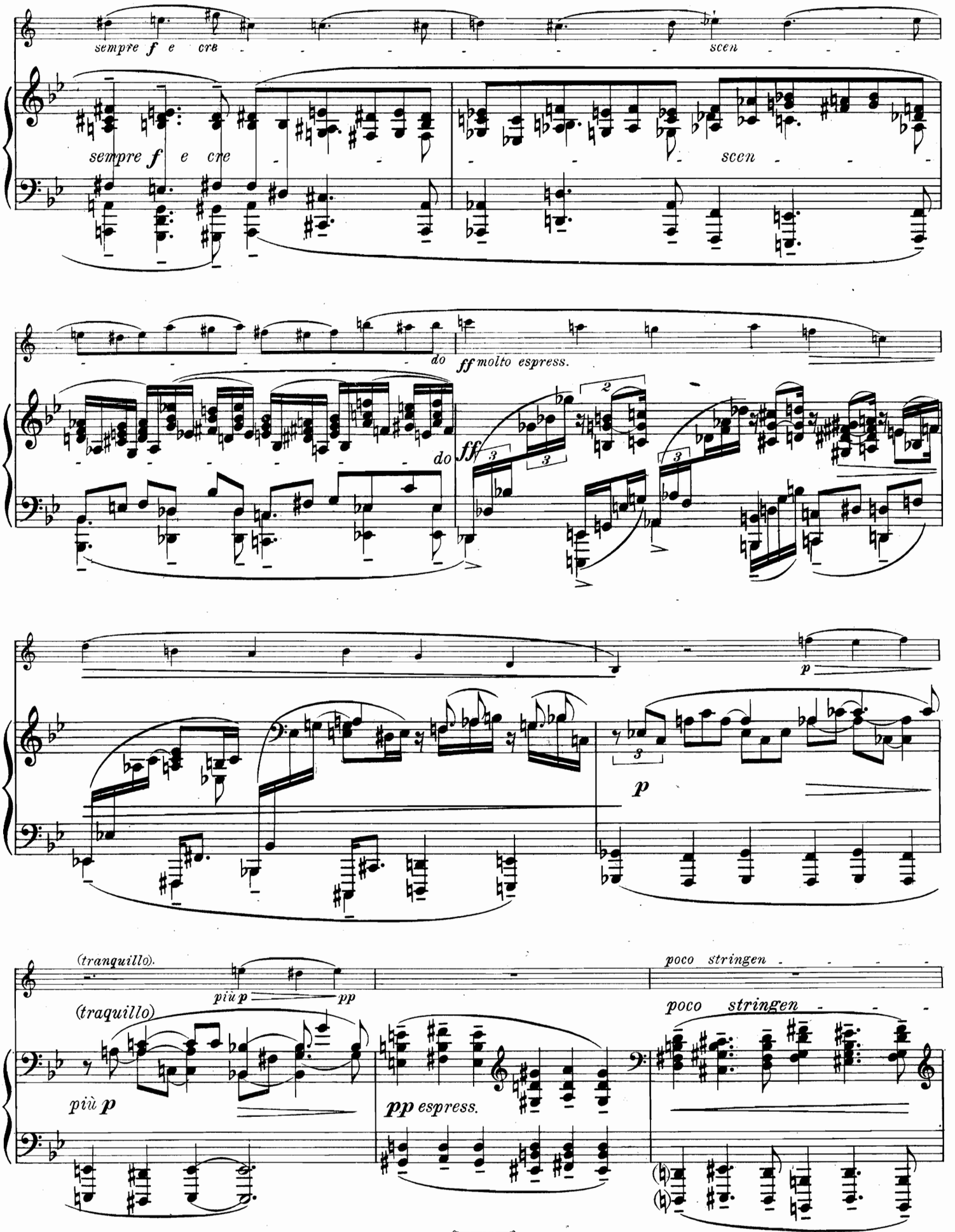
sempre f e cre
scen
sempre f e cre
scen
do
ff molto espress.
do
ff
p
p
(tranquillo).
più p
pp
poco stringen
(traquillo)
più p
pp espress.
poco stringen

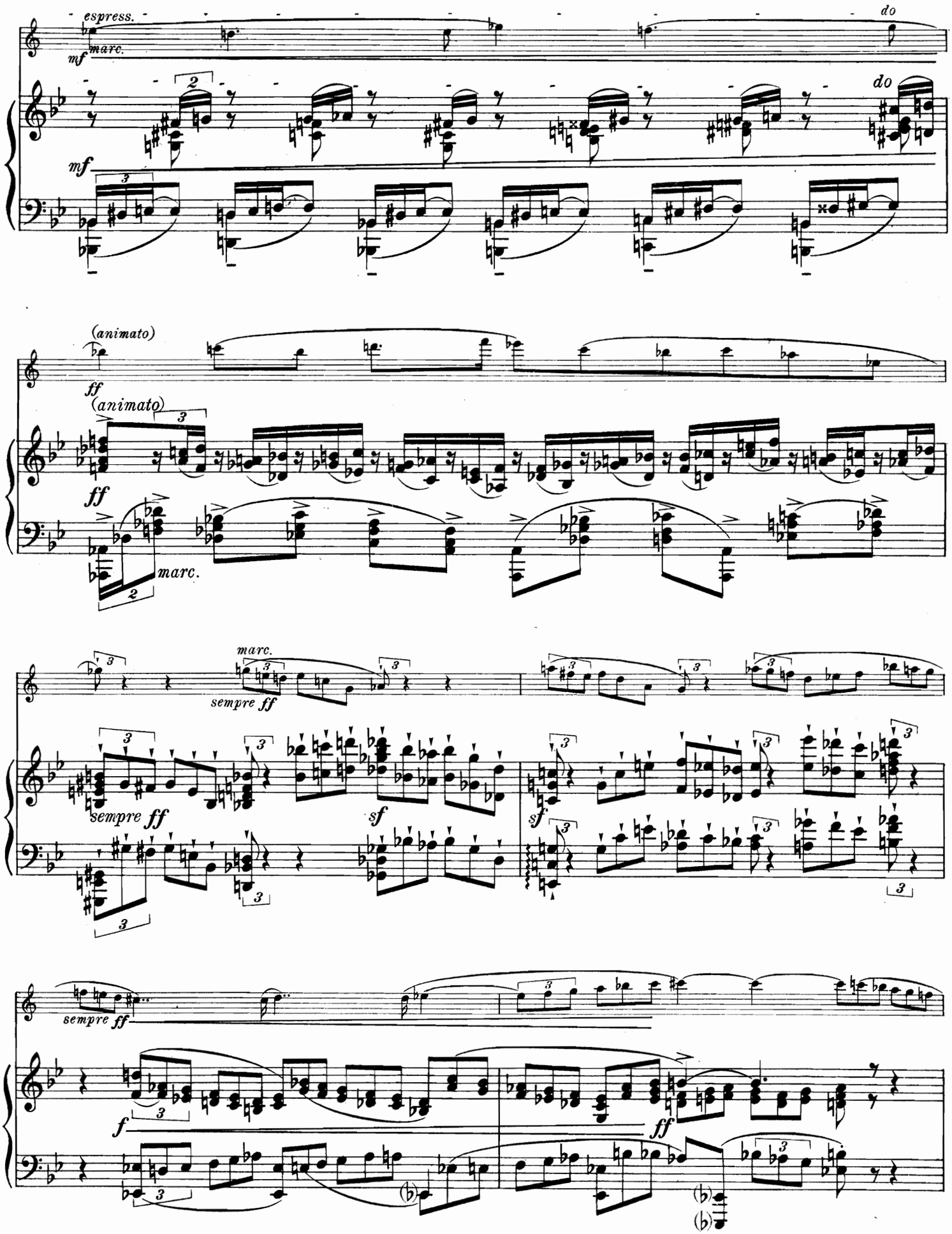
espress.
mf
marc.
do
mf
do
(animato)
ff
(animato)
ff
marc.
marc.
sempre ff
sempre ff
sf
sf
sempre ff
f
ff

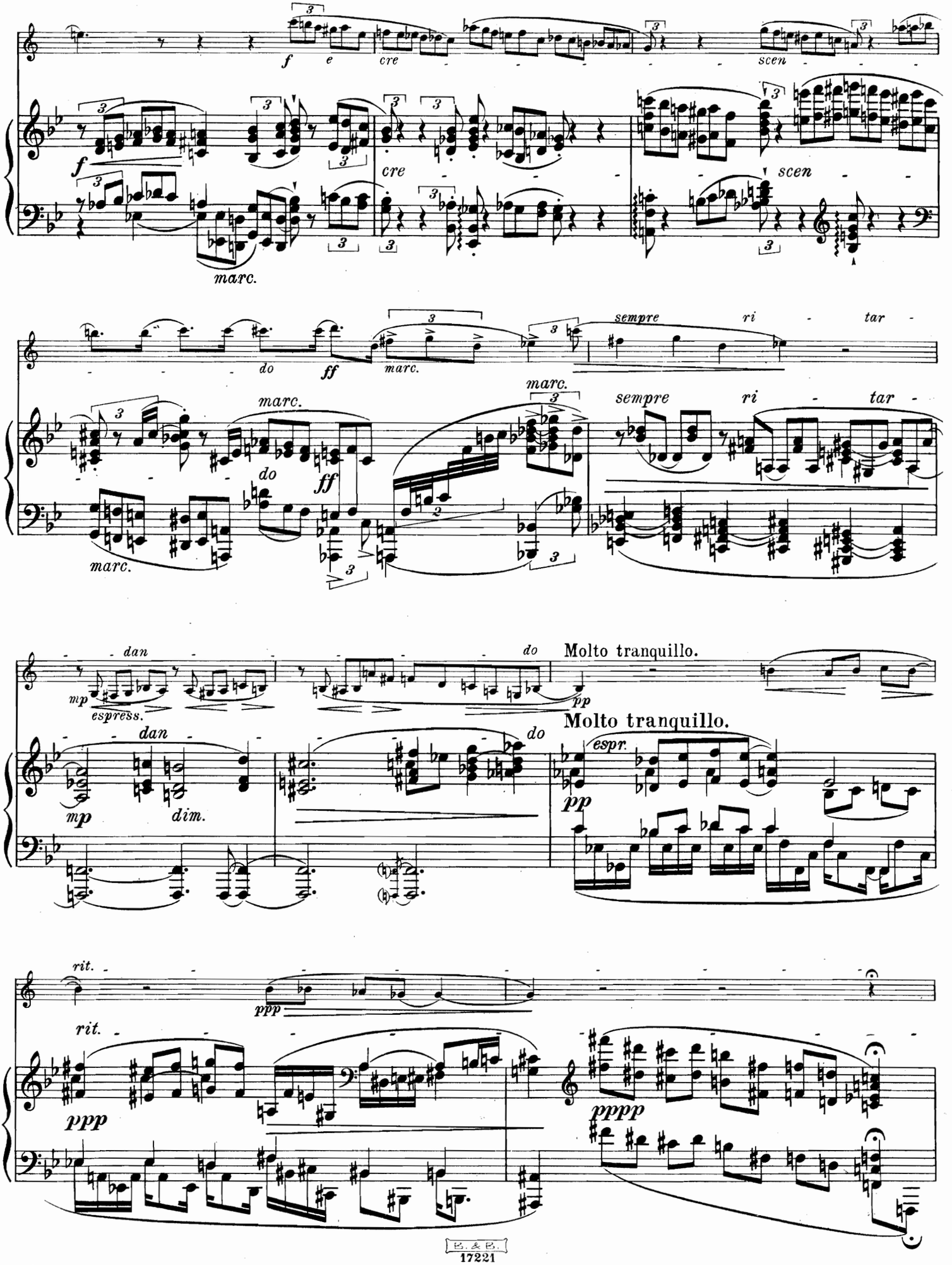
f
e
cre
scen
marc.
do
ff
sempre
ri - tar -
dan
mp
espress.
pp
Molto tranquillo.
dim.
espr.
rit.
ppp
pppp

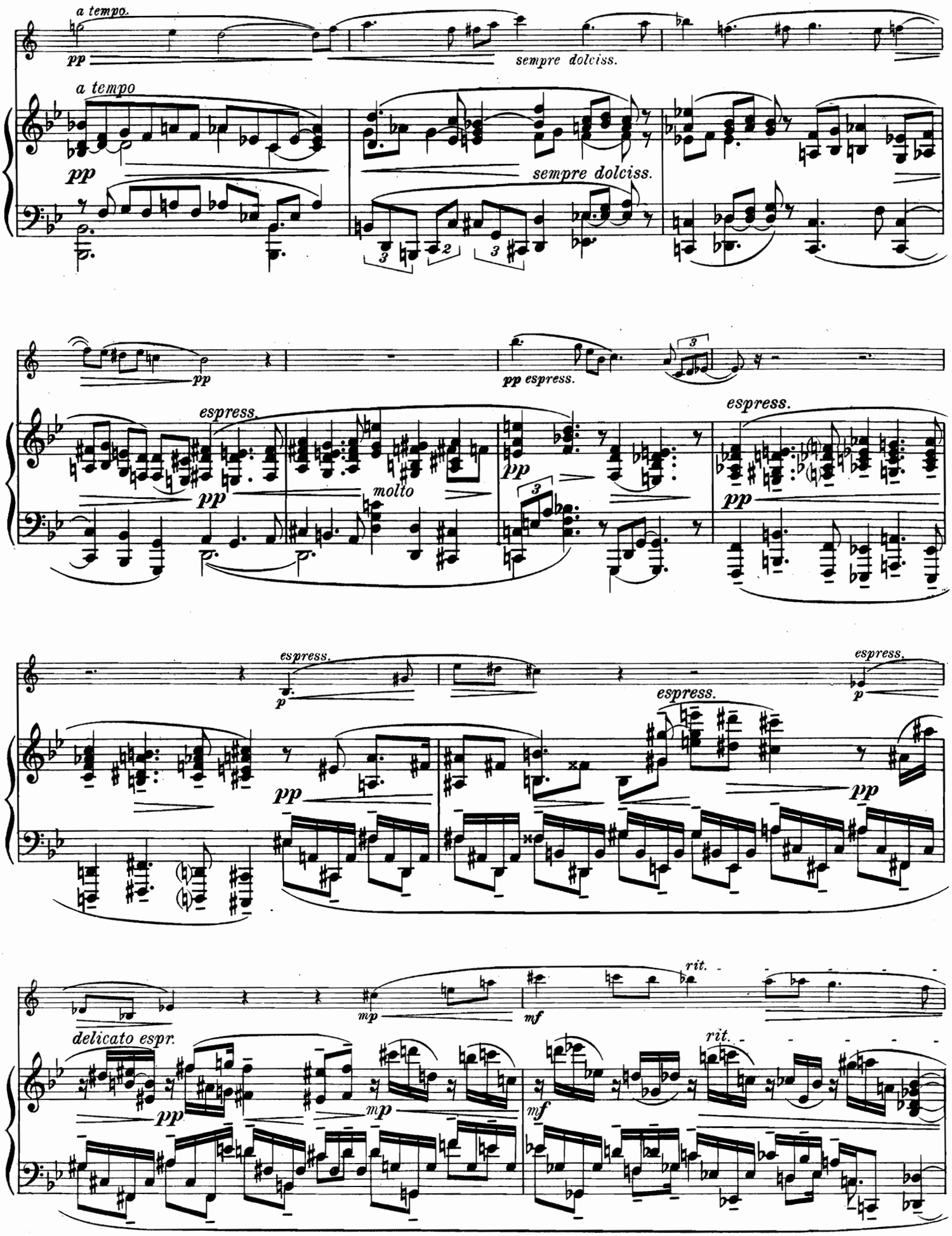
a tempo.
pp
sempre dolciss.
a tempo
pp
sempre dolciss.
pp
pp espress.
espress.
pp
molto
pp
espress.
espress.
p
espress.
p
espress.
pp
pp
mp
mf
rit.
delicato espr.
pp
mp
mf
rit.

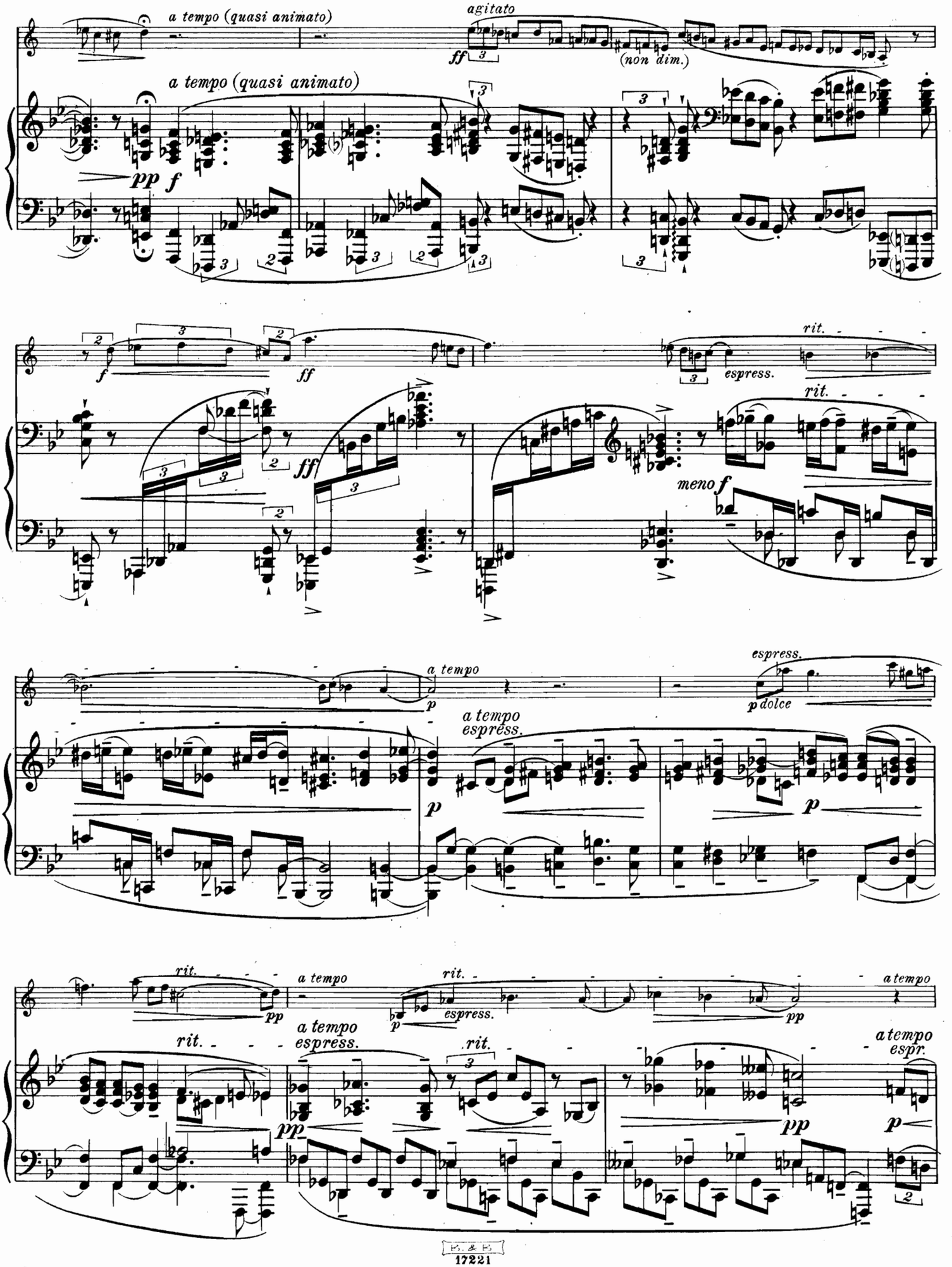
a tempo (quasi animato)
agitato
ff
(non dim.)
a tempo (quasi animato)
pp
f
f
ff
ff
rit.
espress.
rit.
meno f
a tempo
p
a tempo
espress.
espress.
p dolce
p
p
rit.
pp
a tempo
rit.
espress.
p
pp
a tempo
rit.
a tempo
espress.
rit.
pp
pp
a tempo
espr.
p

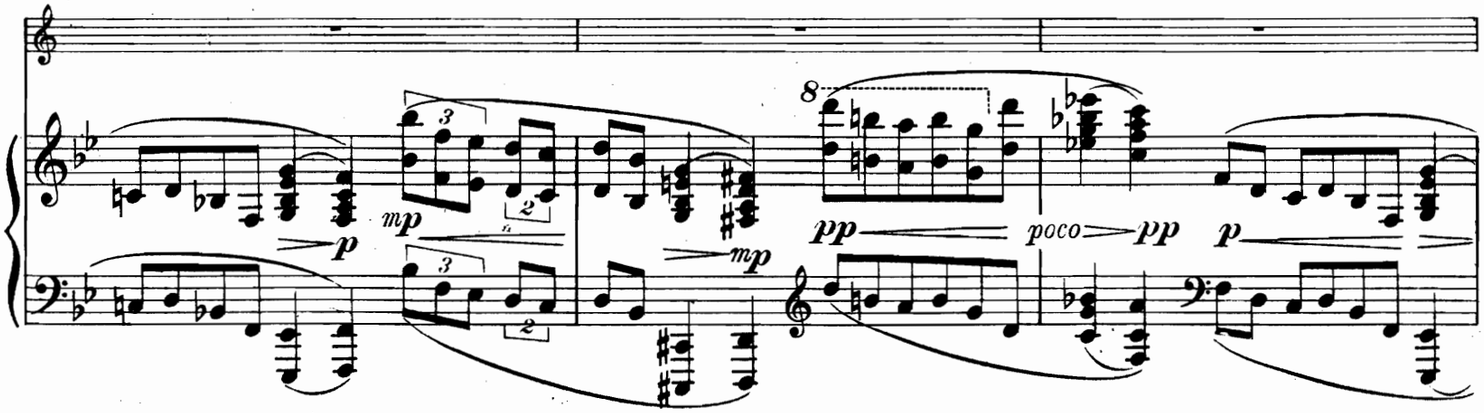
8
poco
pp
p
mp

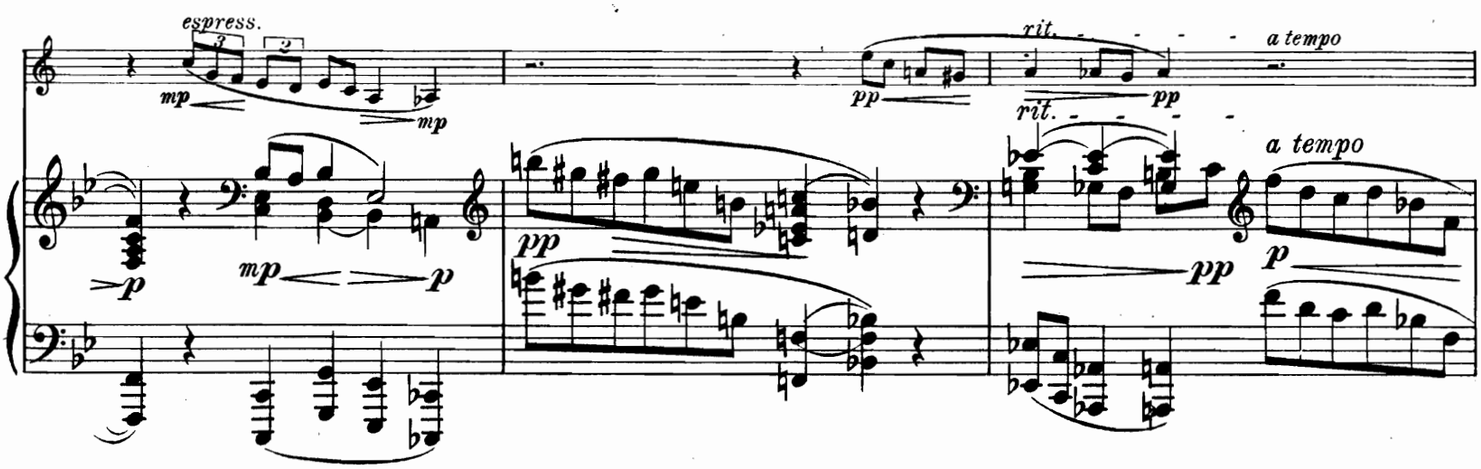
espress.
mp
rit.
a tempo
pp
p

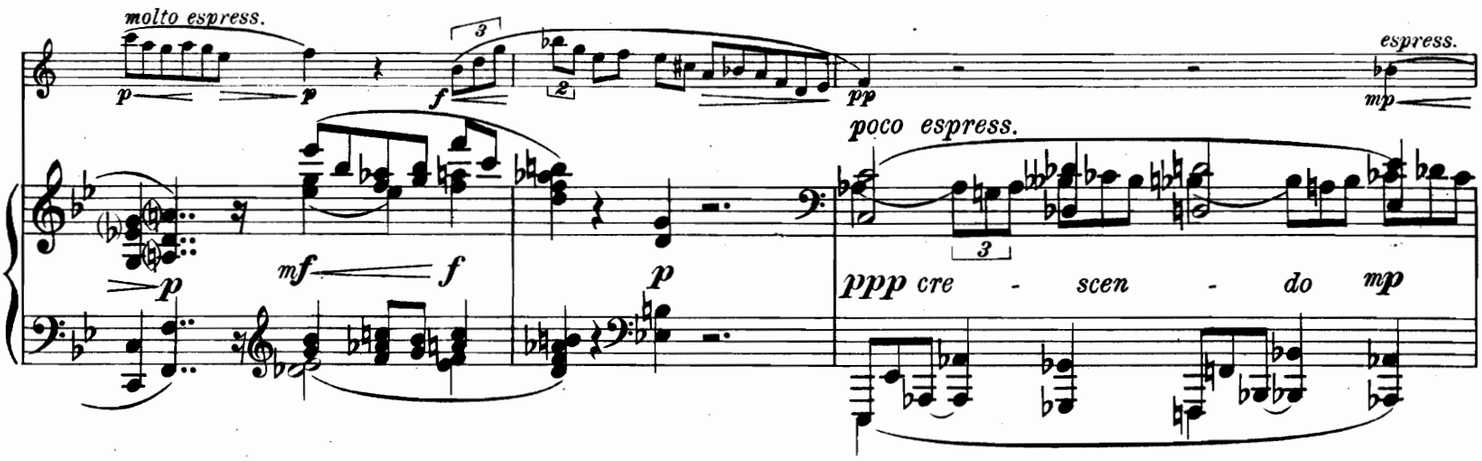
molto espress.
poco espress.
ppp cre - scen - do mp
espress.
mf
f

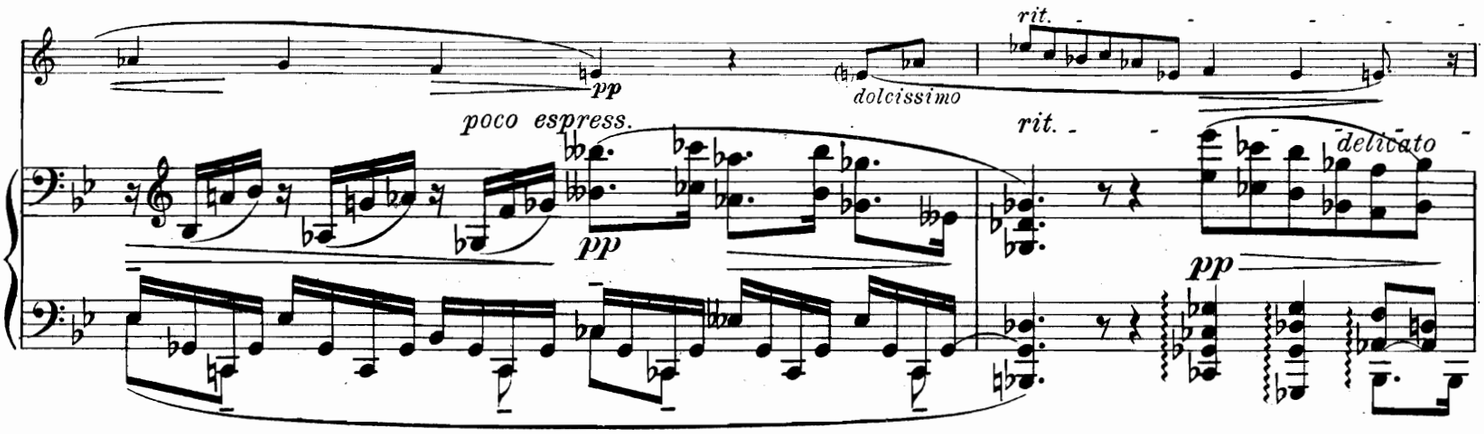
poco espress.
dolcissimo
rit.
delicato
pp

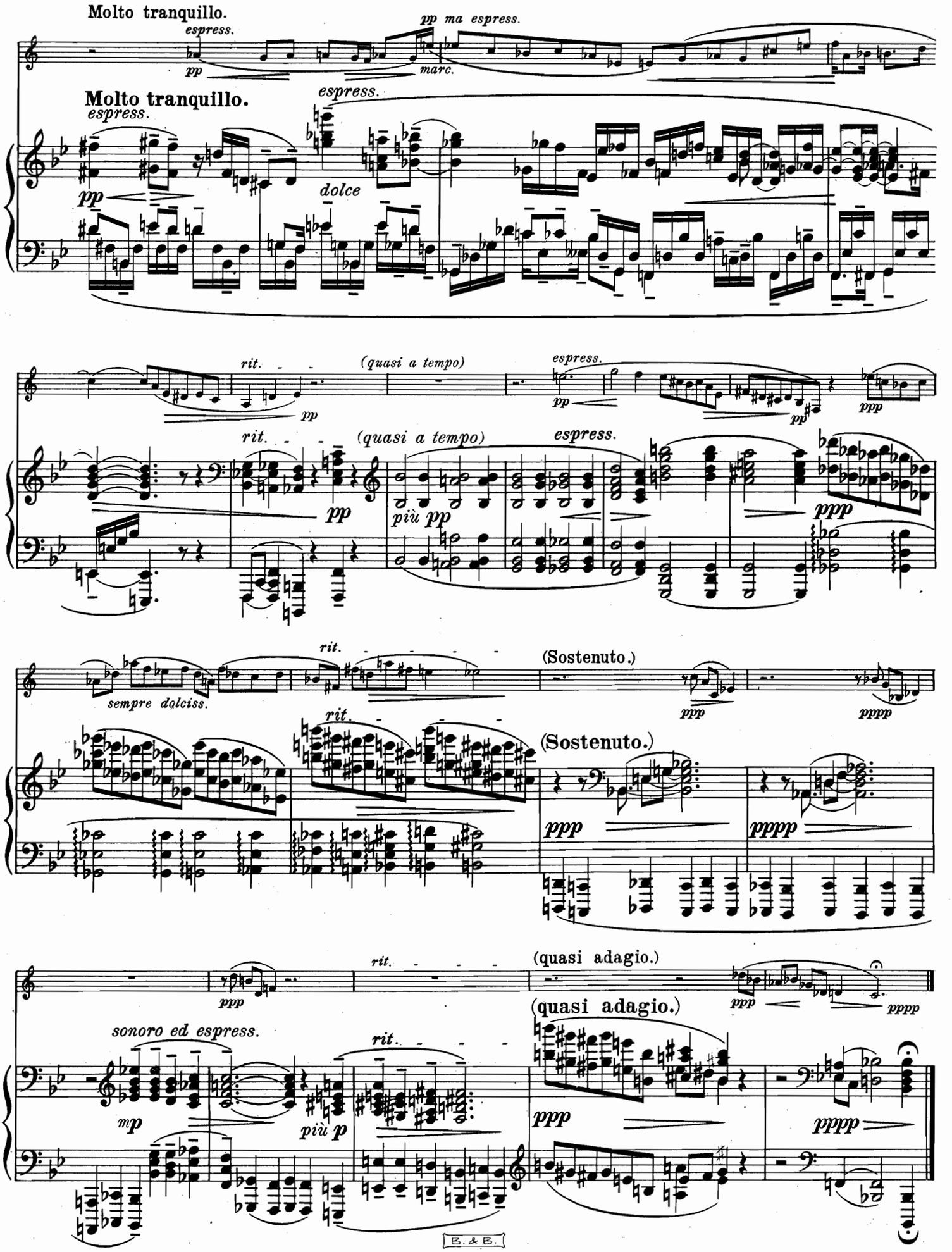
Molto tranquillo.
espress.
pp
pp ma espress.
marc.
Molto tranquillo.
espress.
pp
dolce
espress.
rit.
(quasi a tempo)
pp
espress.
pp
pp
ppp
rit.
(quasi a tempo)
espress.
pp
più pp
ppp
rit.
(Sostenuto.)
sempre dolciss.
ppp
pppp
rit.
(Sostenuto.)
ppp
pppp
rit.
(quasi adagio.)
ppp
ppp
pppp
(quasi adagio.)
sonoro ed espress.
mp
più p
rit.
ppp
pppp

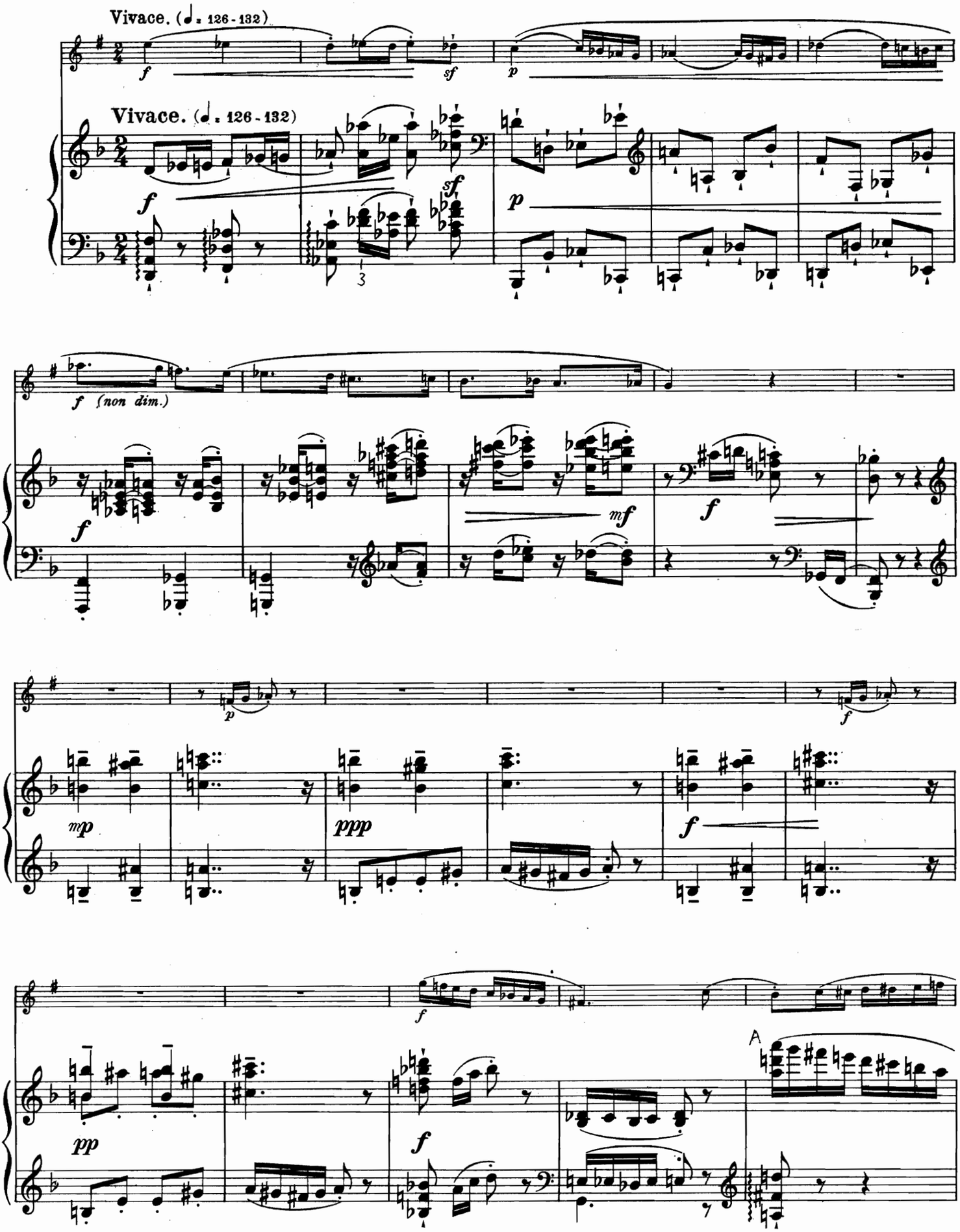
Vivace. (♩. = 126-132)
Vivace. (♩. = 126-132)
A

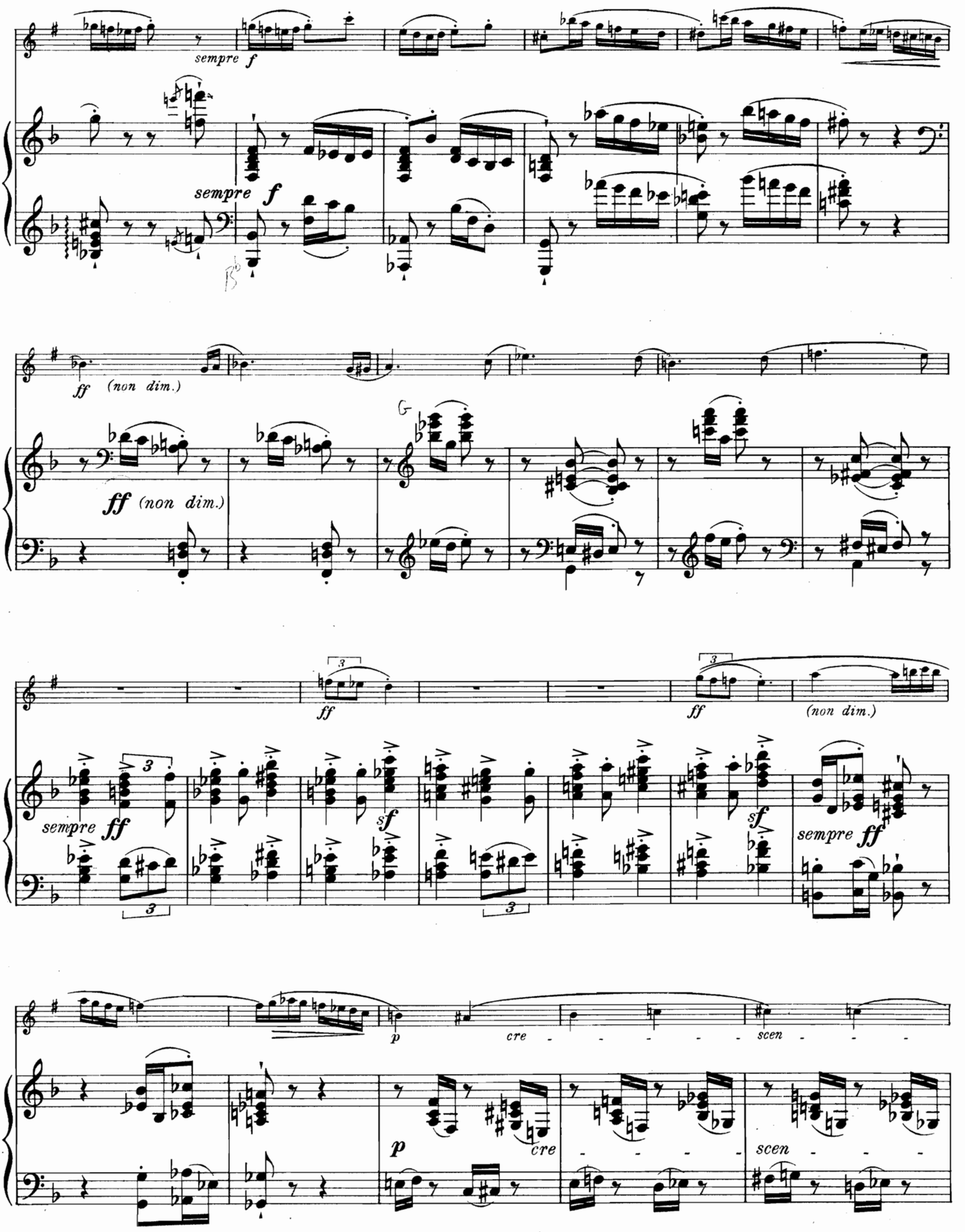
sempre f
sempre f
ff (non dim.)
ff (non dim.)
G
ff
ff
(non dim.)
sempre ff
sf
sf
sempre ff
p
cre
scen
p
cre
scen

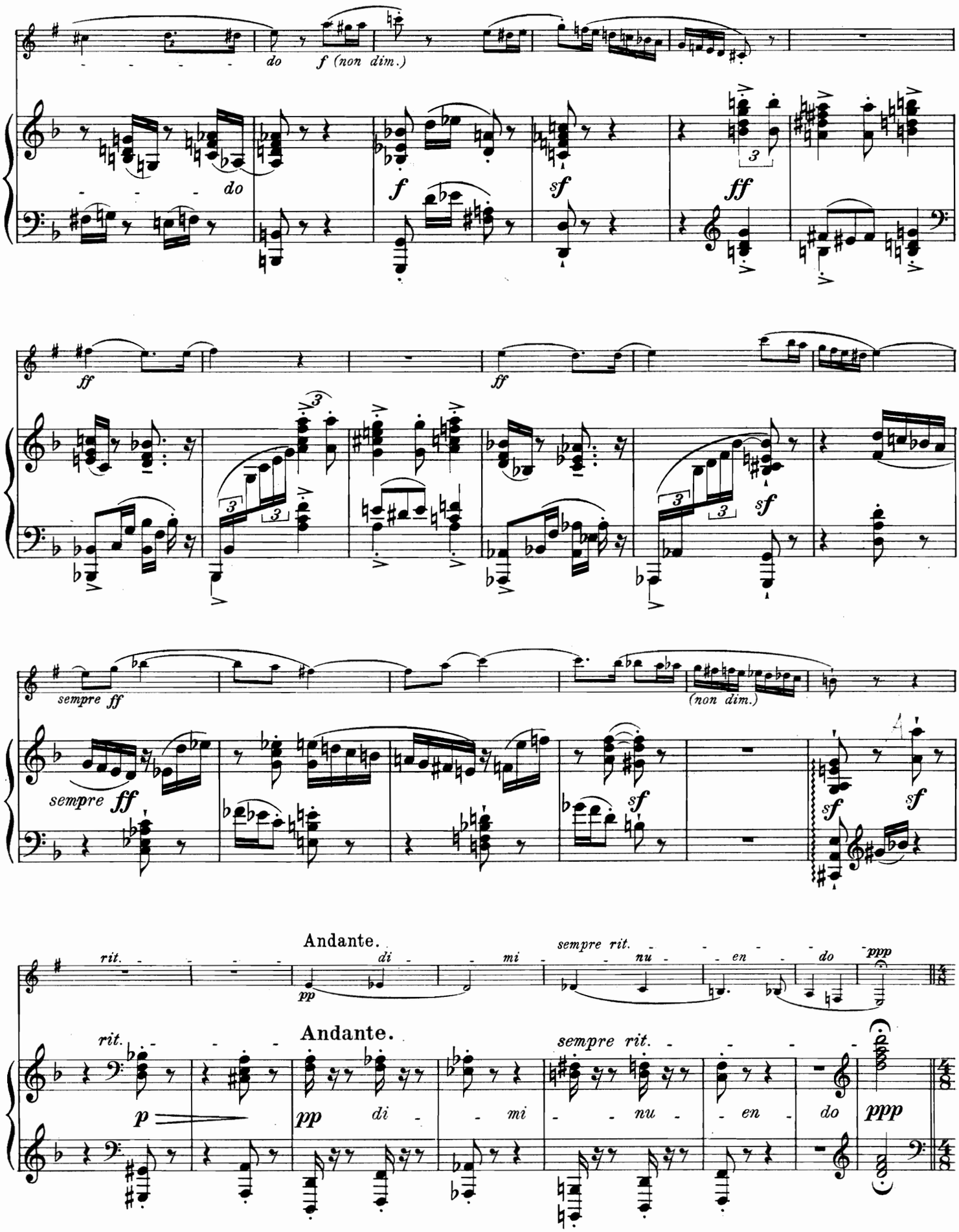
do
f (non dim.)
do
f
sf
ff
ff
ff
sf
sempre ff
(non dim.)
sempre ff
sf
sf
sf
Andante.
rit.
di
mi
sempre rit.
nu
en
do
pp
ppp
Andante.
rit.
sempre rit.
p
pp
di
mi
nu
en
do
ppp

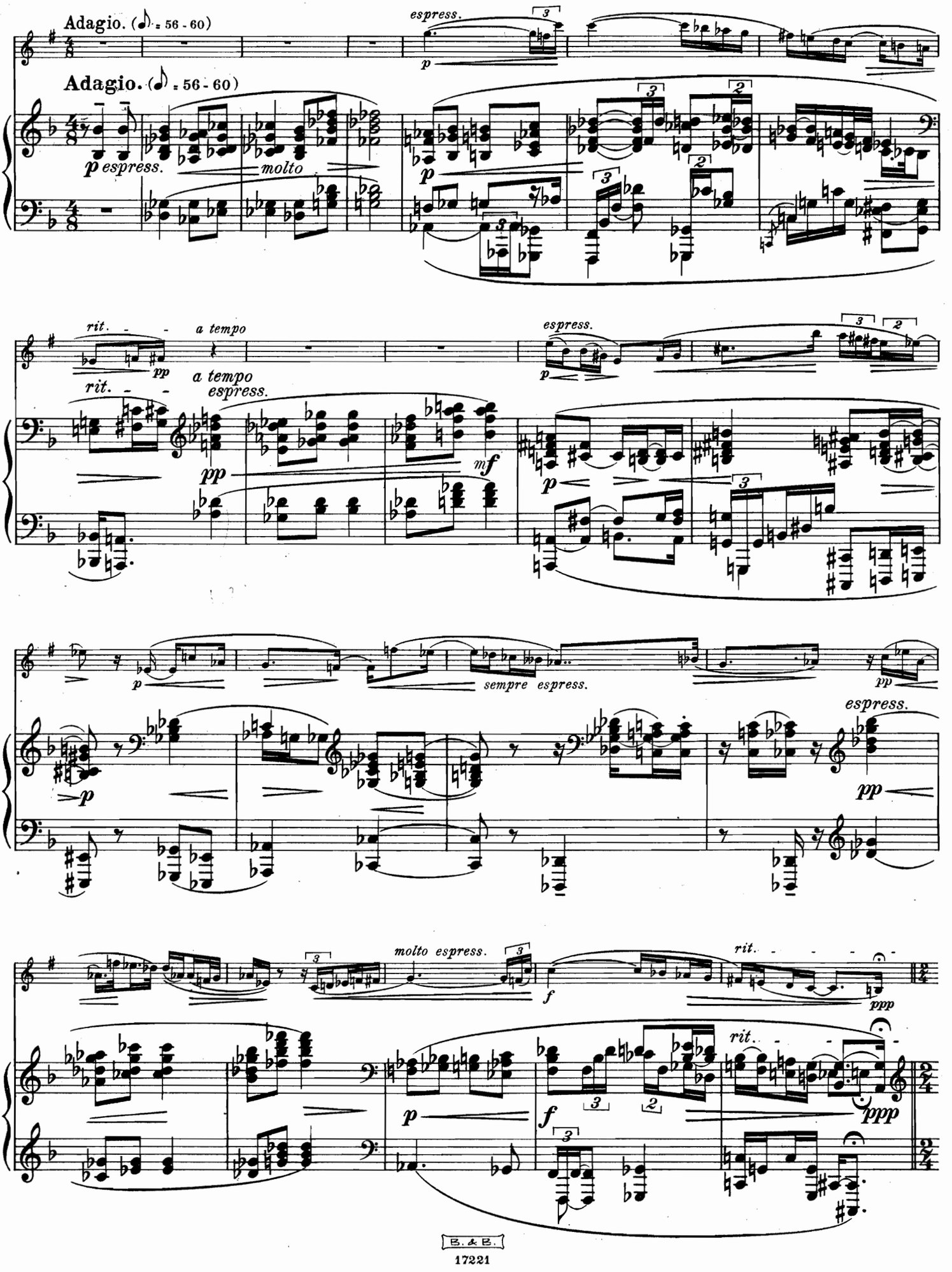
Adagio. (♪ = 56 - 60)
espress.
Adagio. (♪ = 56 - 60)
p espress.
molto
rit.
a tempo
pp
a tempo
espress.
mf
sempre espress.
molto espress.
f
ppp
B. & B.
17221

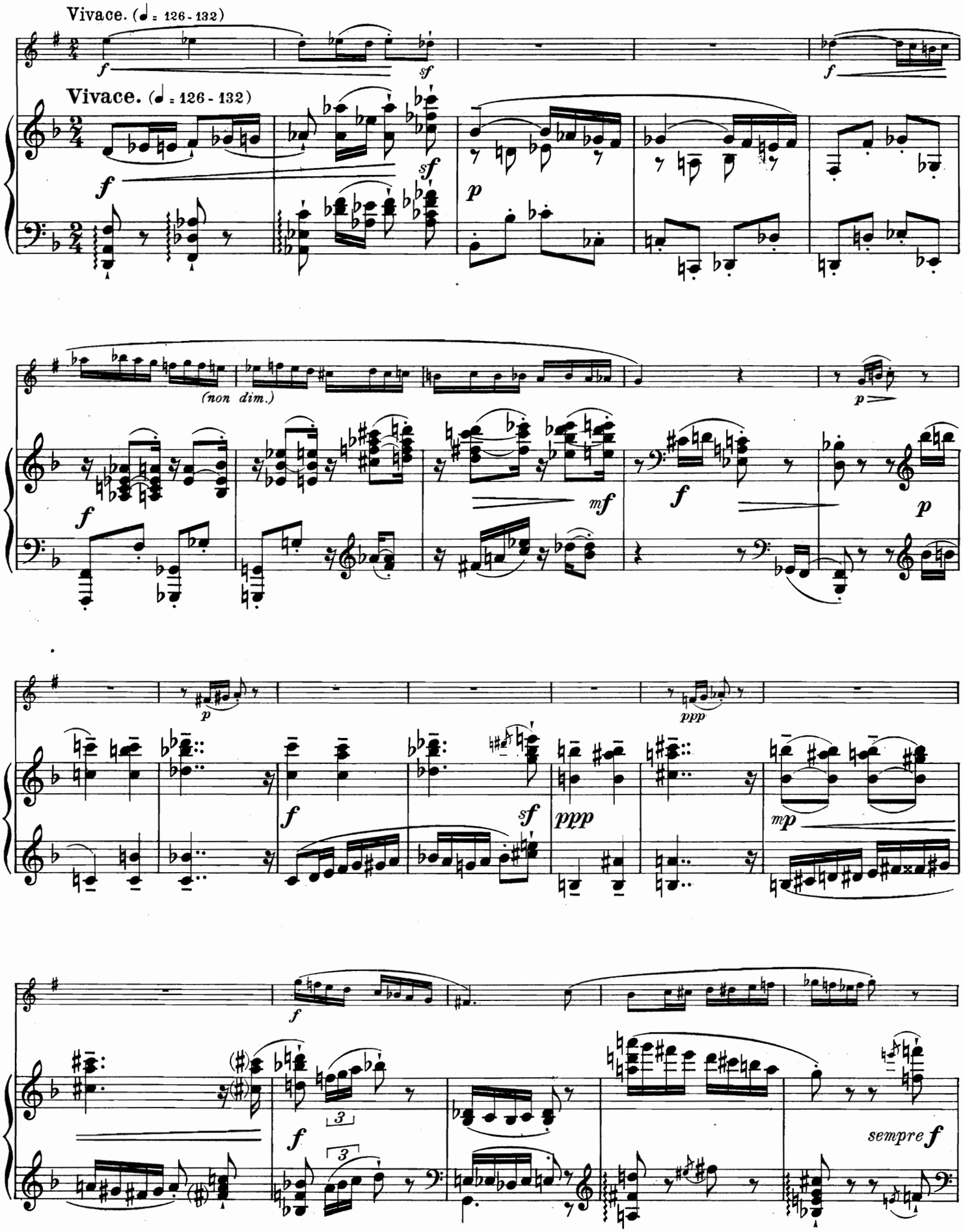
Vivace. (♩ = 126 - 132)
Vivace. (♩ = 126 - 132)
(non dim.)
sempre f

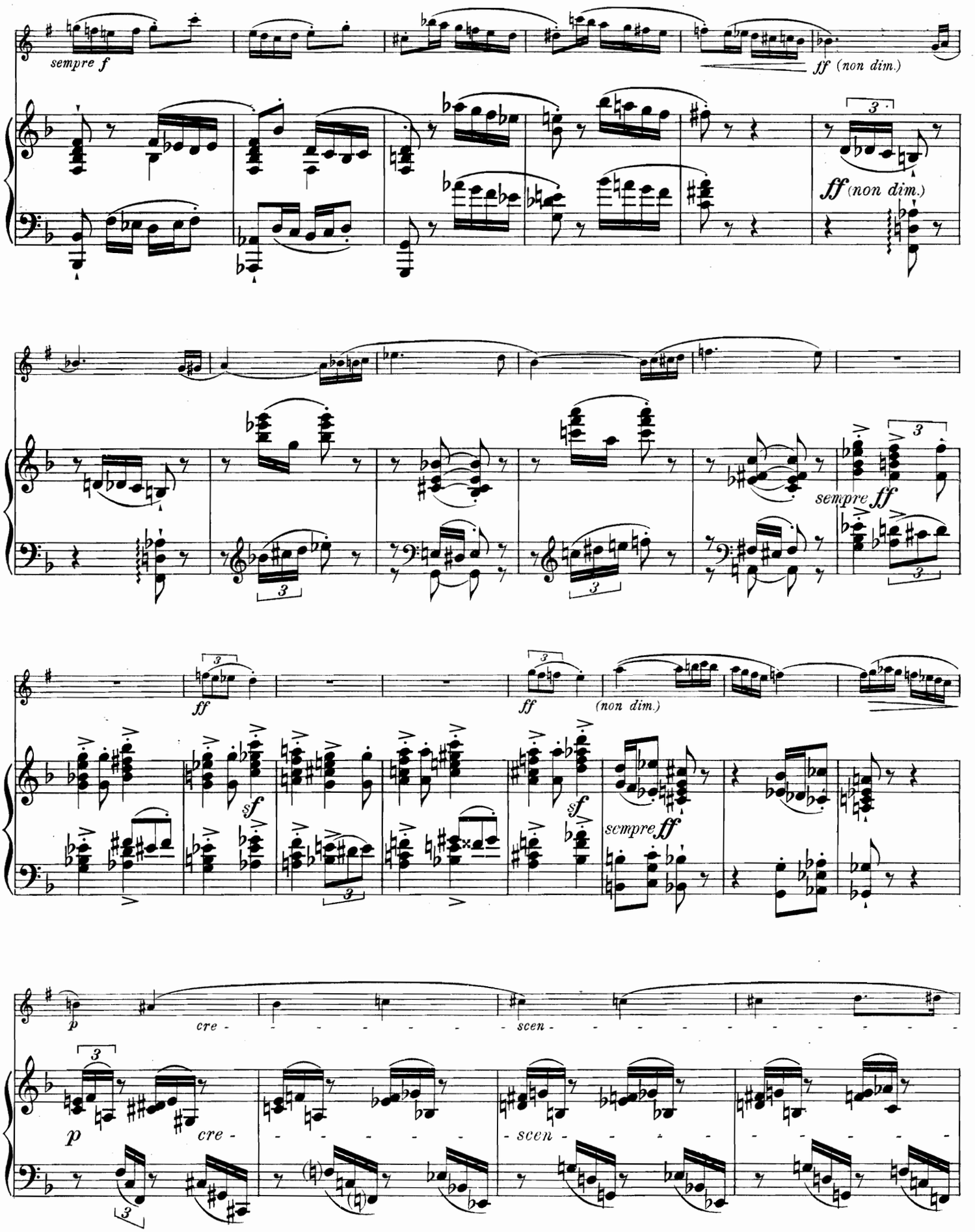
sempre f
ff (non dim.)
ff (non dim.)
sempre ff
ff
ff
(non dim.)
sf
sf
sempre ff
p
cre - - - - - - - - scen - - - - - - - - -
p
cre - - - - - - - - scen - - - - - - - - -

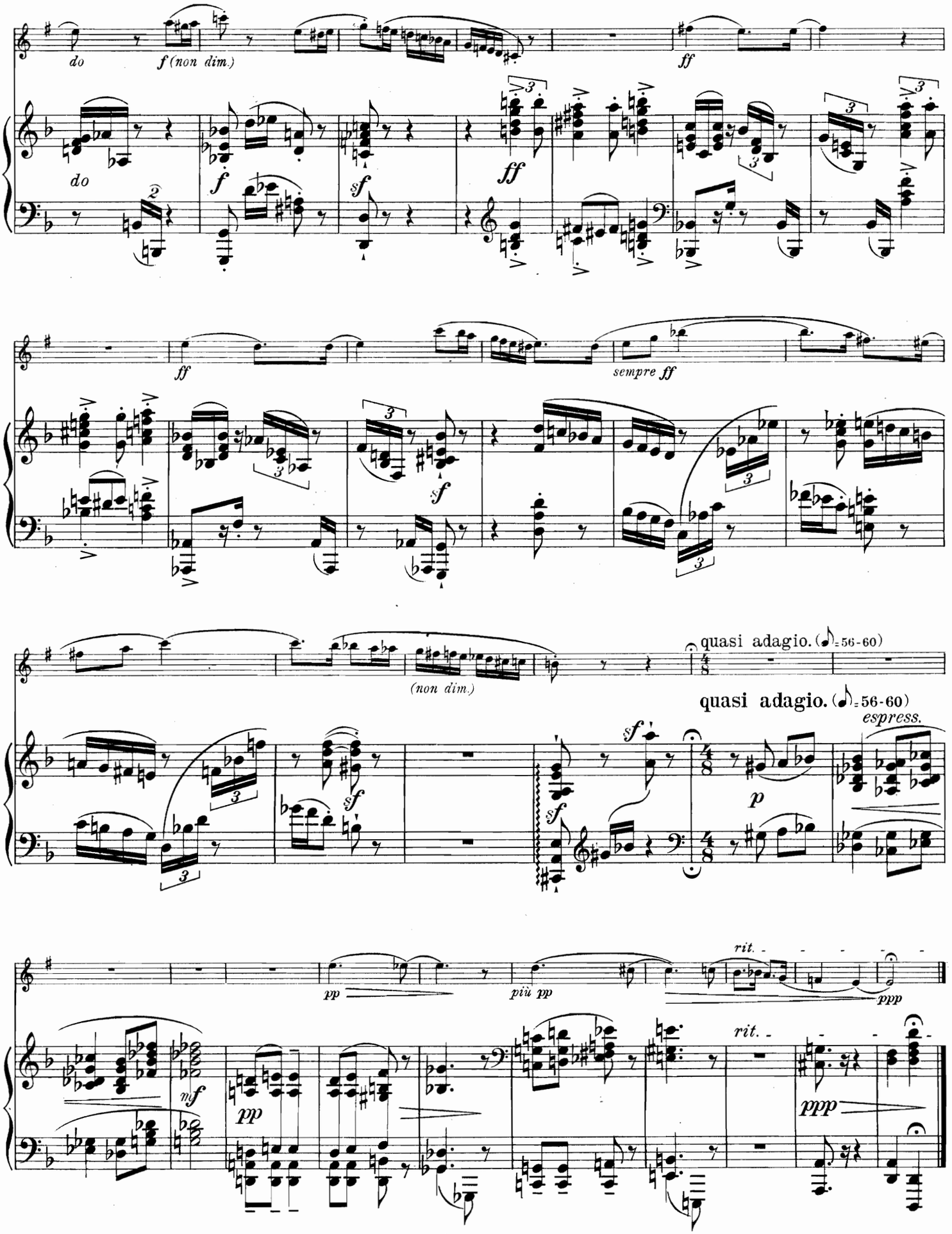
do
f (non dim.)
ff
sempre ff
quasi adagio. (♪=56-60)
(non dim.)
quasi adagio. (♪=56-60)
espress.
pp
più pp
rit.
ppp

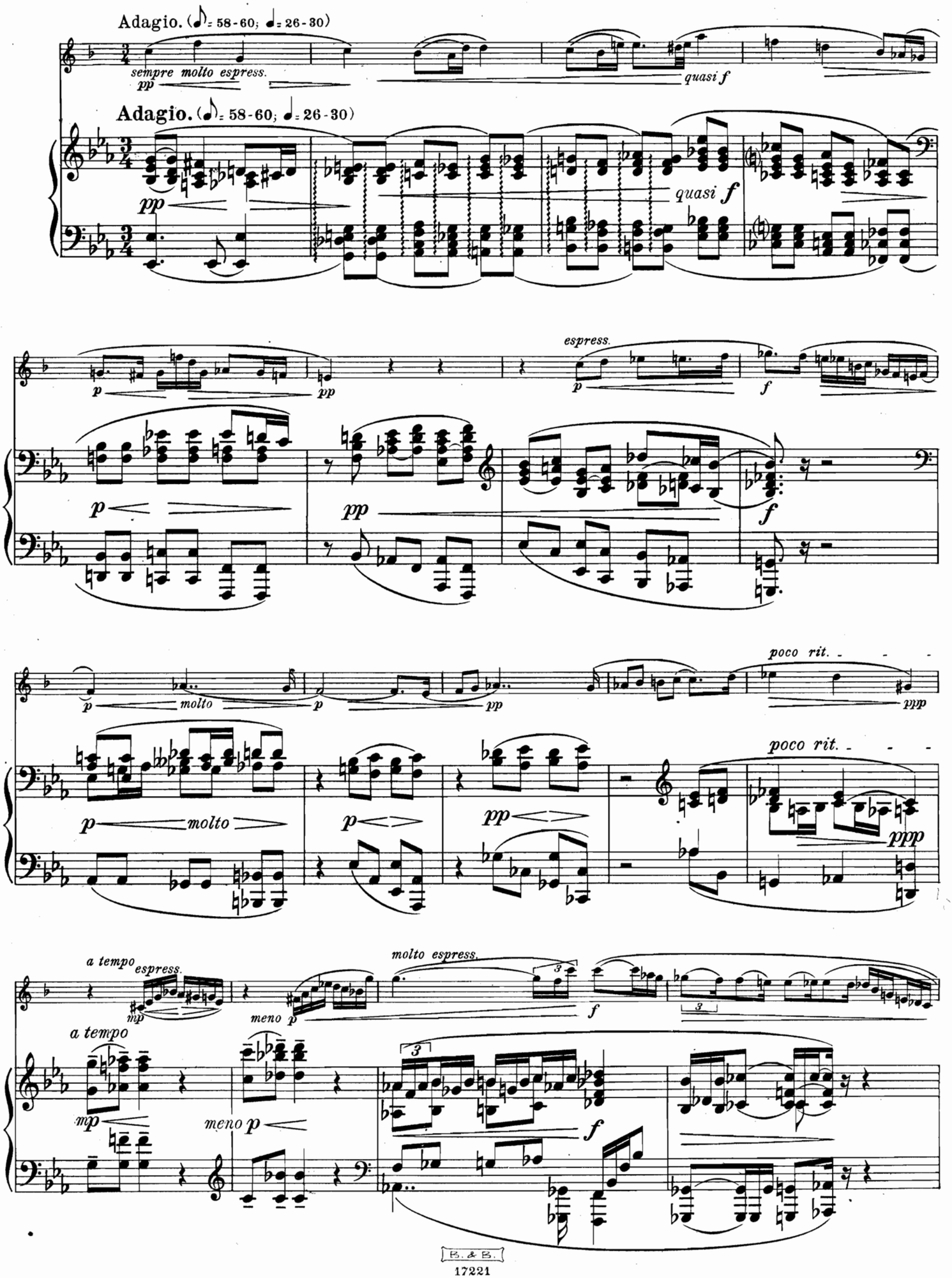
Adagio. (♪ = 58-60; ♩ = 26-30)
sempre molto espress.
pp
quasi f
Adagio. (♪ = 58-60; ♩ = 26-30)
pp
quasi f
espress.
p
pp
f
molto
poco rit.
ppp
a tempo
espress.
mp
meno p
molto espress.
3
f

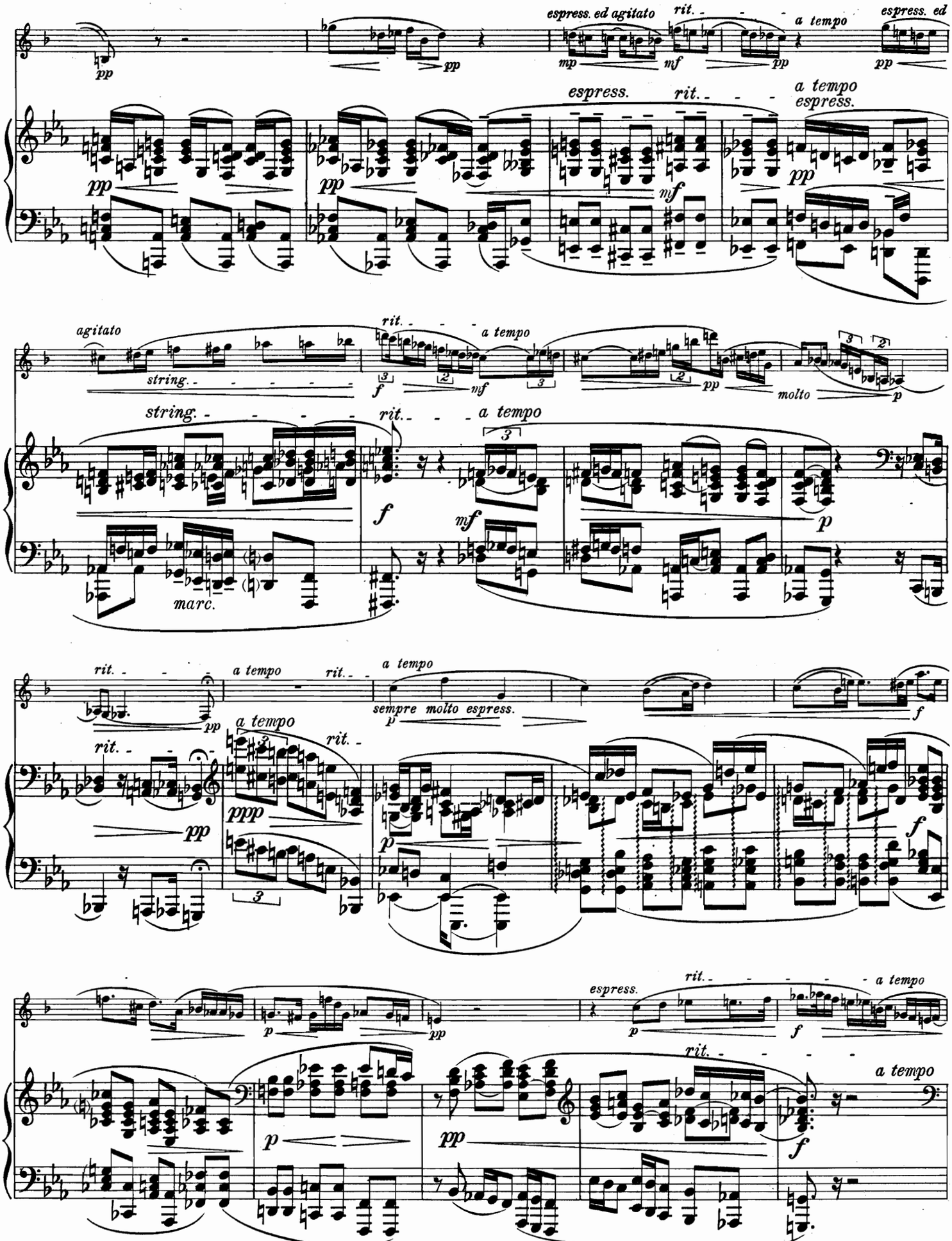
espress. ed agitato
rit.
a tempo
espress. ed
espress.
agitato
string.
molto
sempre molto espress.
marc.

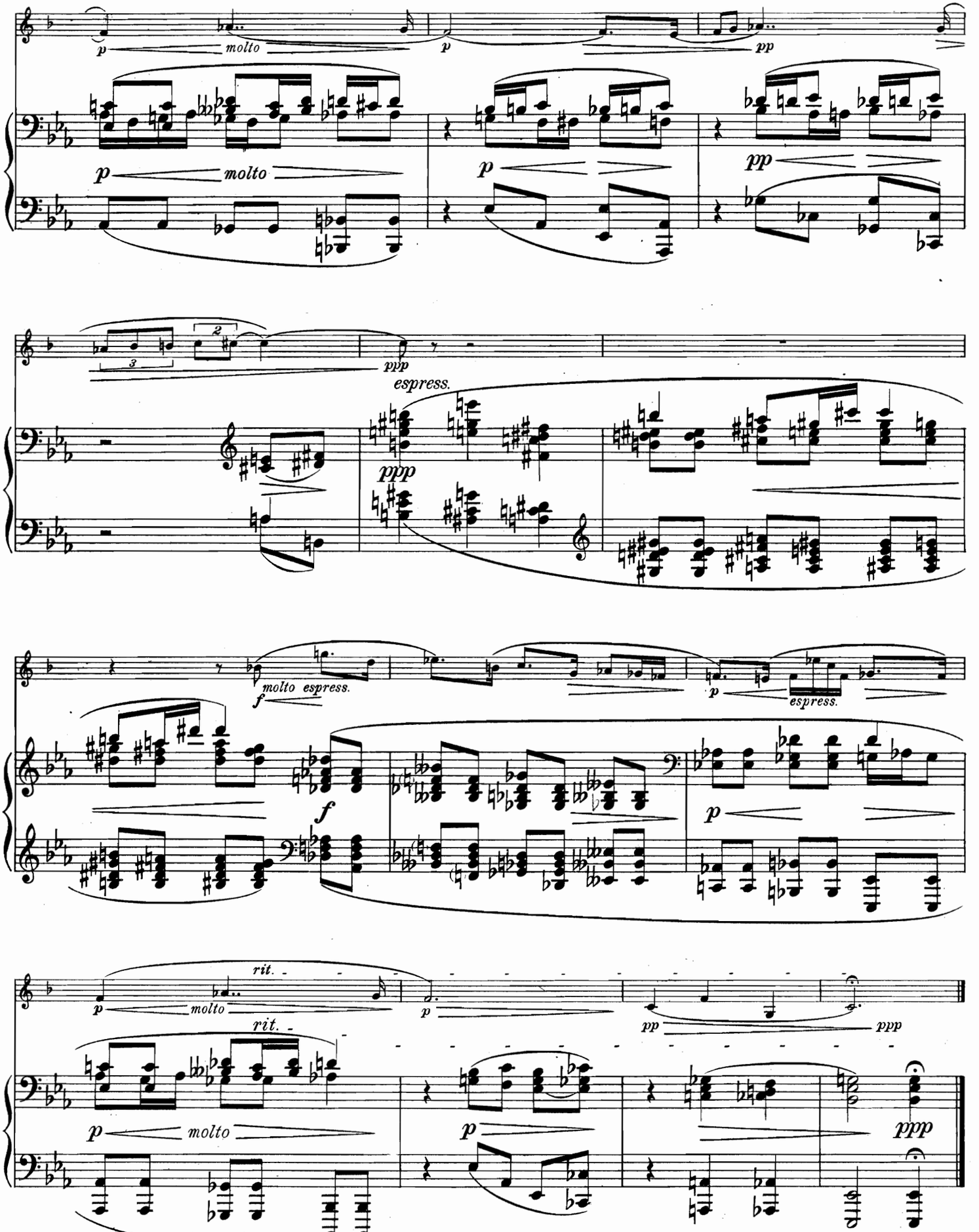
p molto
p
pp
p molto
p
pp
ppp
espress.
ppp
molto espress.
f
p
espress.
f
p
rit.
p molto
p
pp
ppp
rit.
p molto
p
ppp

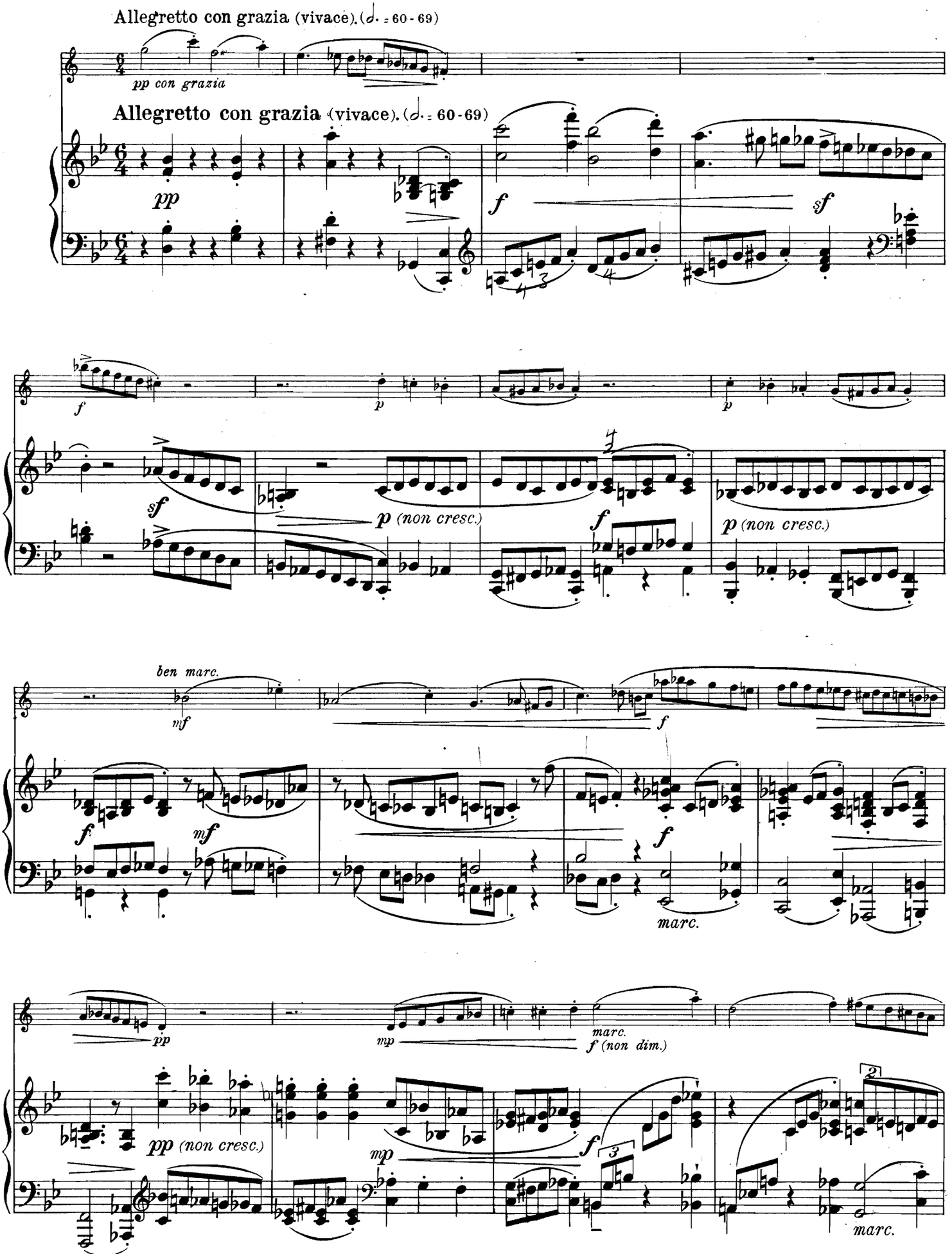
Allegretto con grazia (vivace). (𝅗𝅥. = 60-69)
pp con grazia
Allegretto con grazia (vivace). (𝅗𝅥. = 60-69)
pp
f
sf
f
p
p
sf
p (non cresc.)
f
p (non cresc.)
ben marc.
mf
f
f
mf
f
marc.
pp
mp
marc.
f (non dim.)
pp (non cresc.)
mp
f
marc.

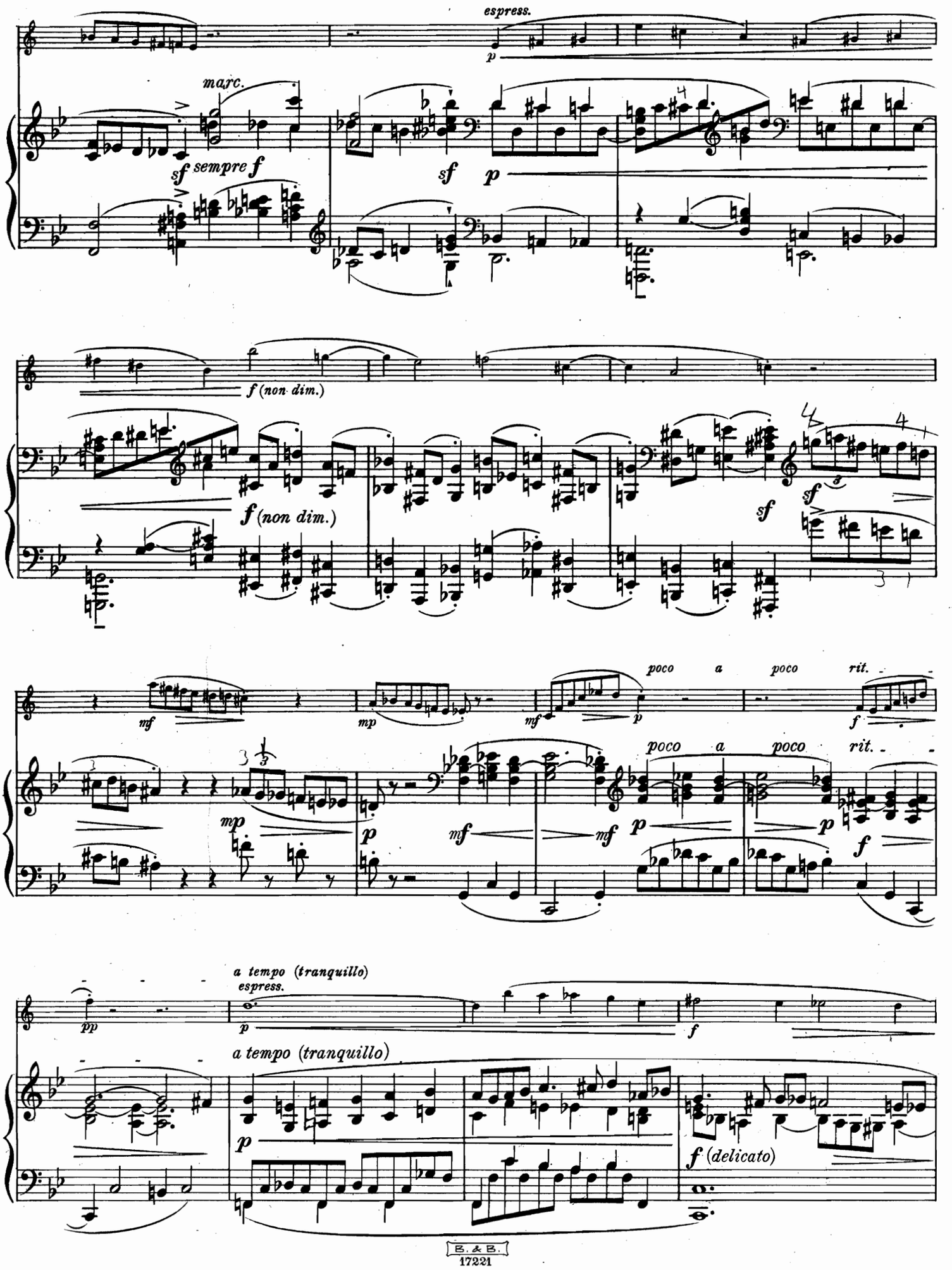
espress.
p
marc.
sf sempre f
sf
p
f (non dim.)
f (non dim.)
sf
sf
mf
mp
mf
p
poco a poco rit.
f
mp
p
mf
mf
p
poco a poco rit.
p
f
pp
a tempo (tranquillo)
espress.
p
f
a tempo (tranquillo)
p
f (delicato)

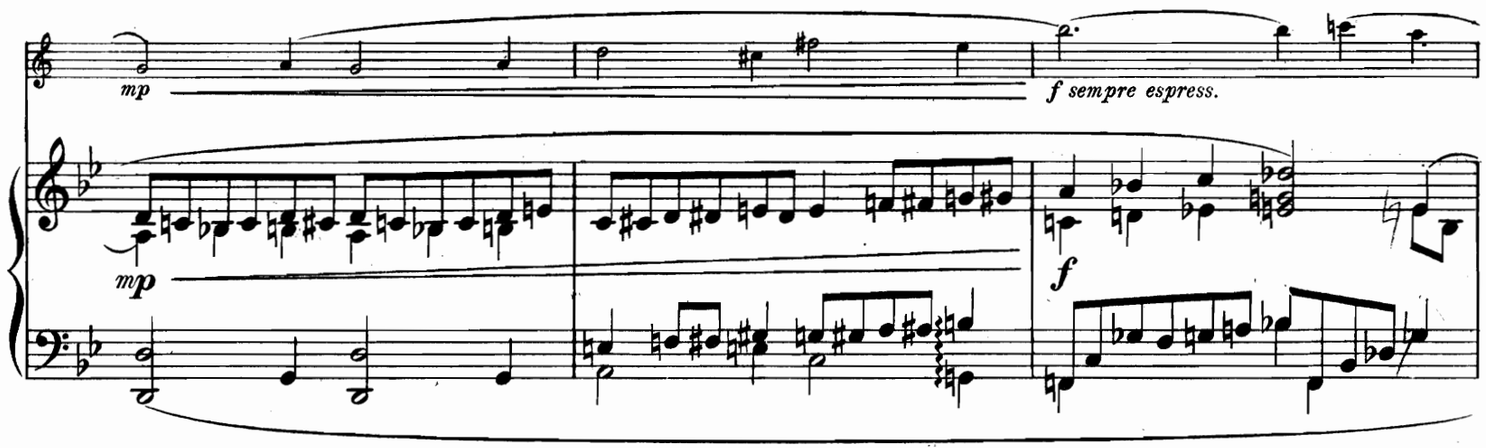
mp
f sempre espress.
mp
f

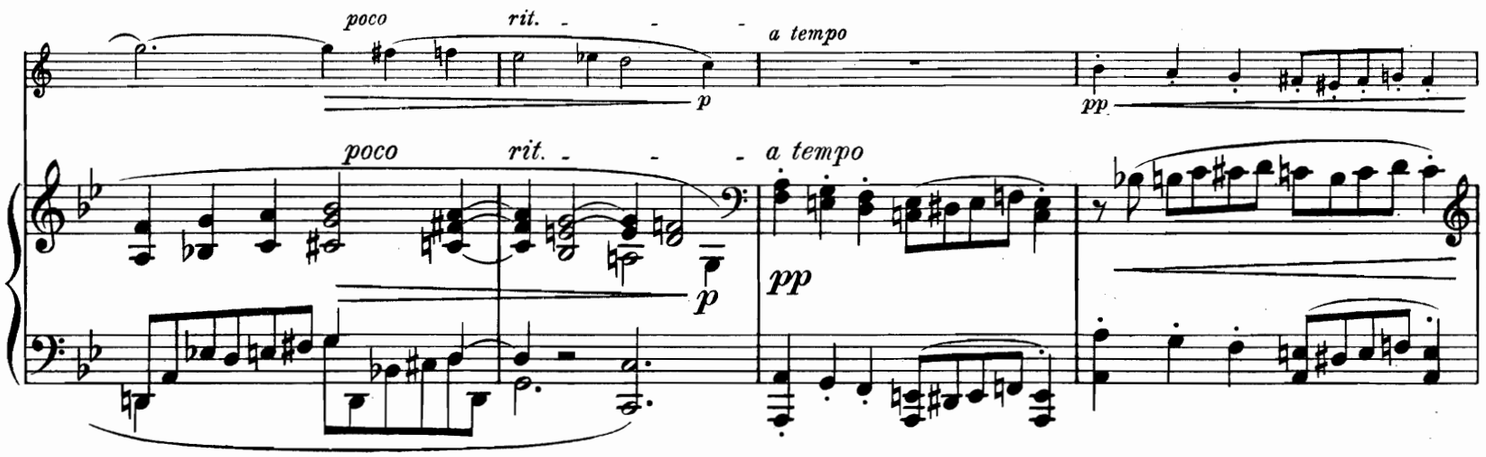
poco
rit.
a tempo
p
pp
poco
rit.
a tempo
p
pp

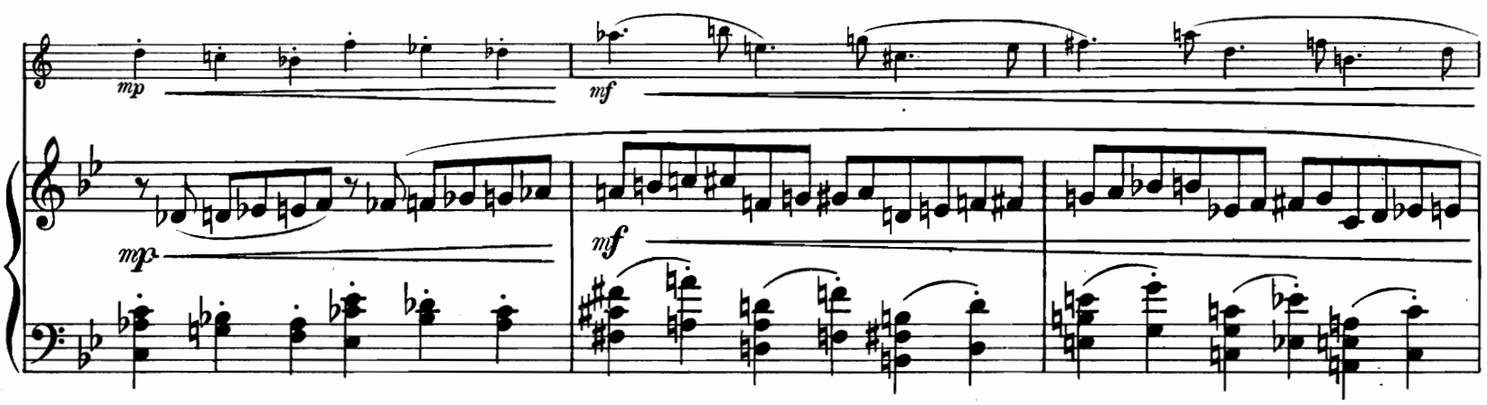
mp
mf
mp
mf

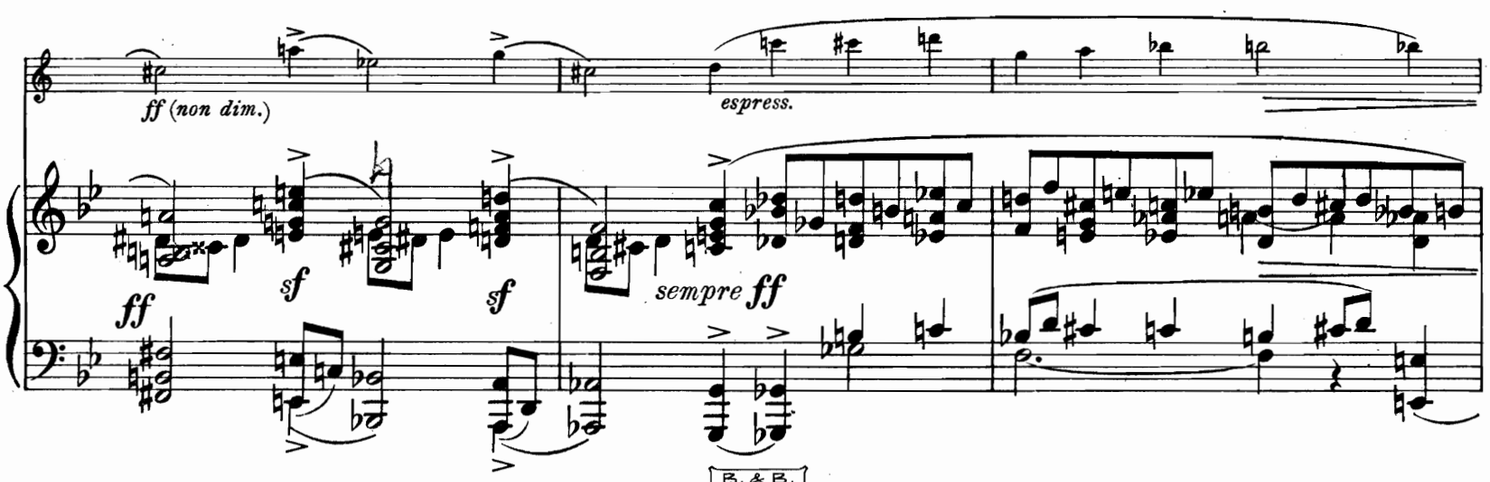
ff (non dim.)
espress.
ff
sf
sf
sempre ff

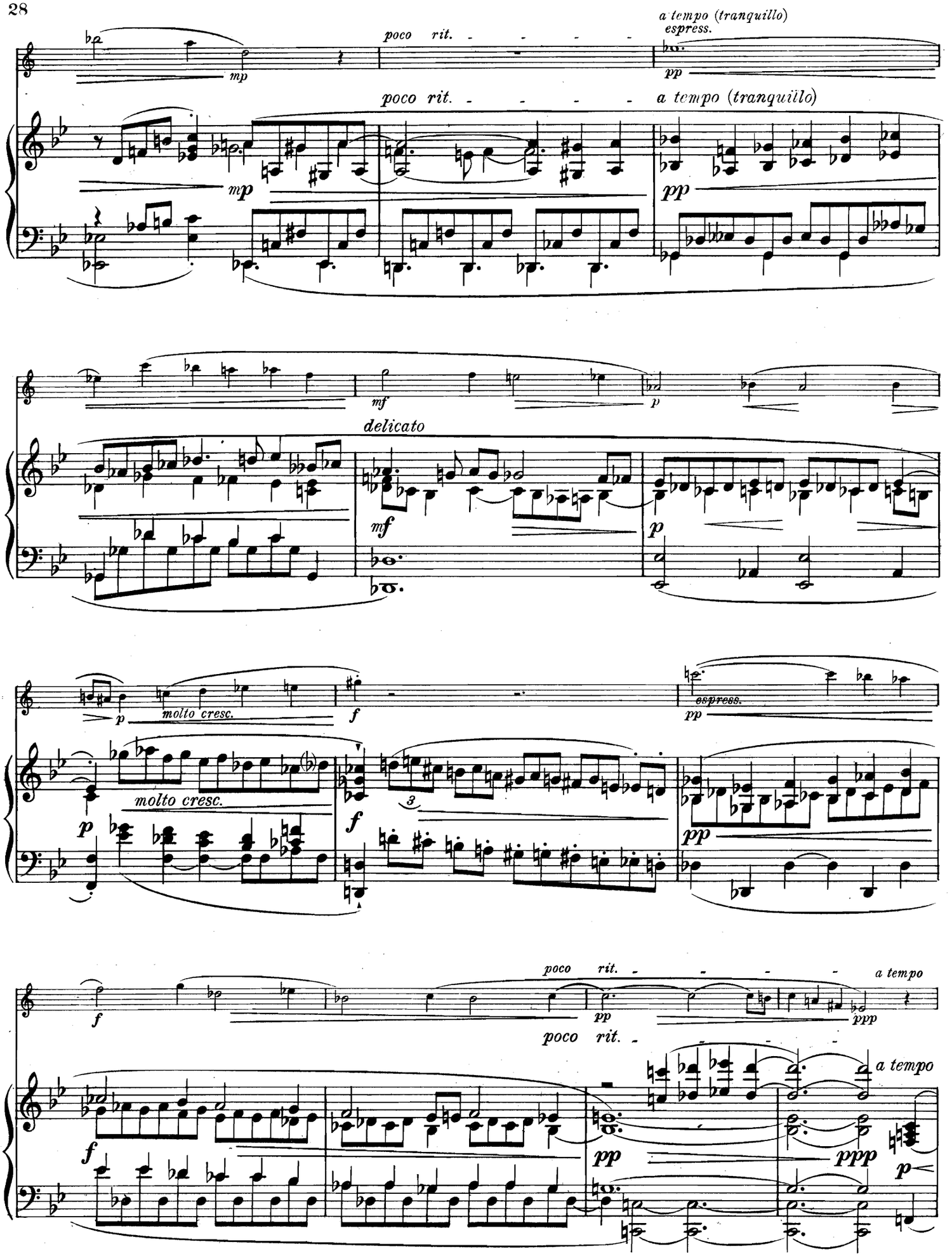
poco rit.
a tempo (tranquillo)
espress.
mp
pp
poco rit.
a tempo (tranquillo)
mp
pp
mf
p
delicato
mf
p
molto cresc.
f
espress.
pp
molto cresc.
p
f
3
pp
f
poco rit.
a tempo
pp
ppp
poco rit.
a tempo
f
pp
ppp
p

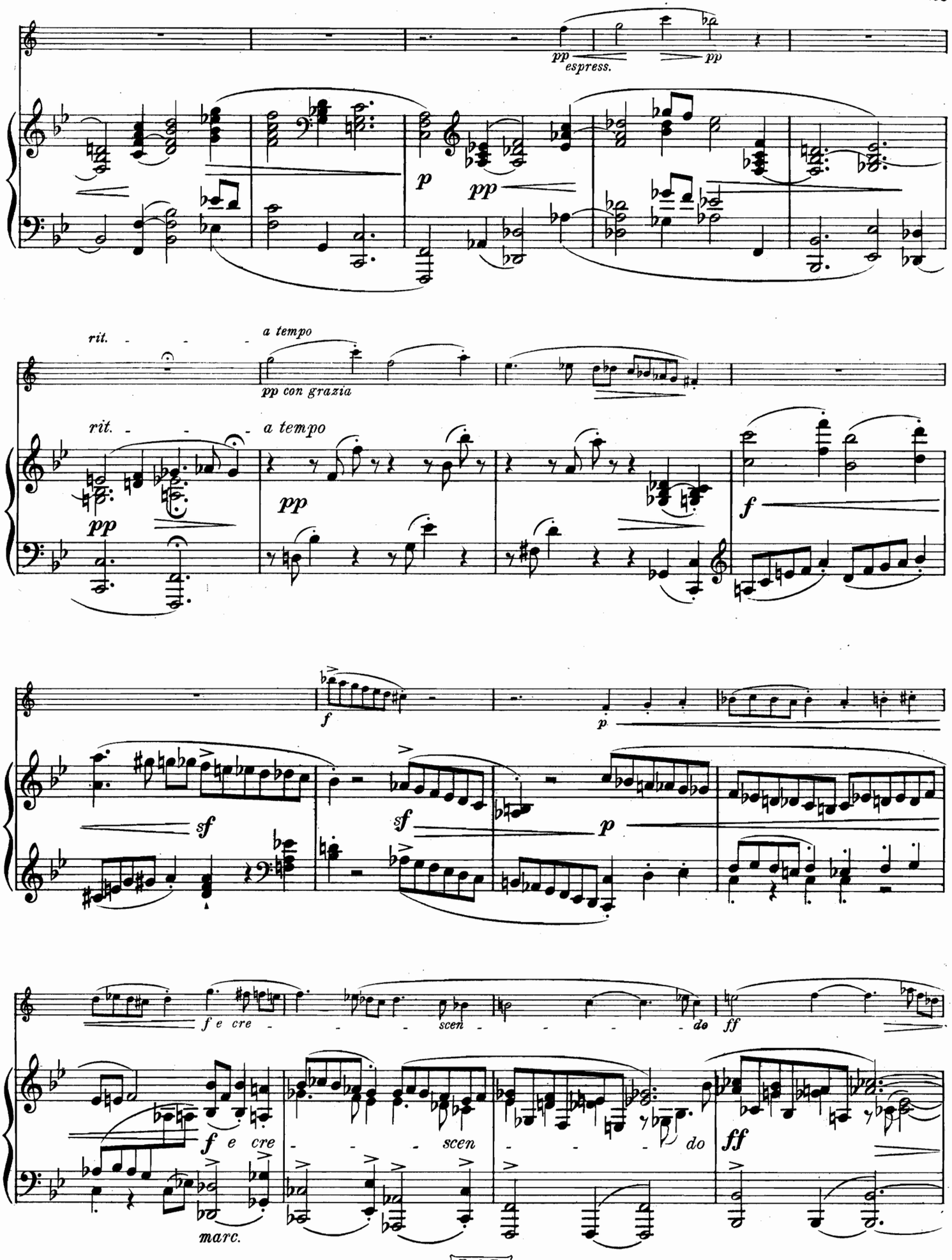
pp espress.
pp
p
pp
rit.
a tempo
pp con grazia
rit.
a tempo
pp
pp
f
f
p
sf
sf
p
f e cre
scen
do
ff
f e cre
scen
do
ff
marc.

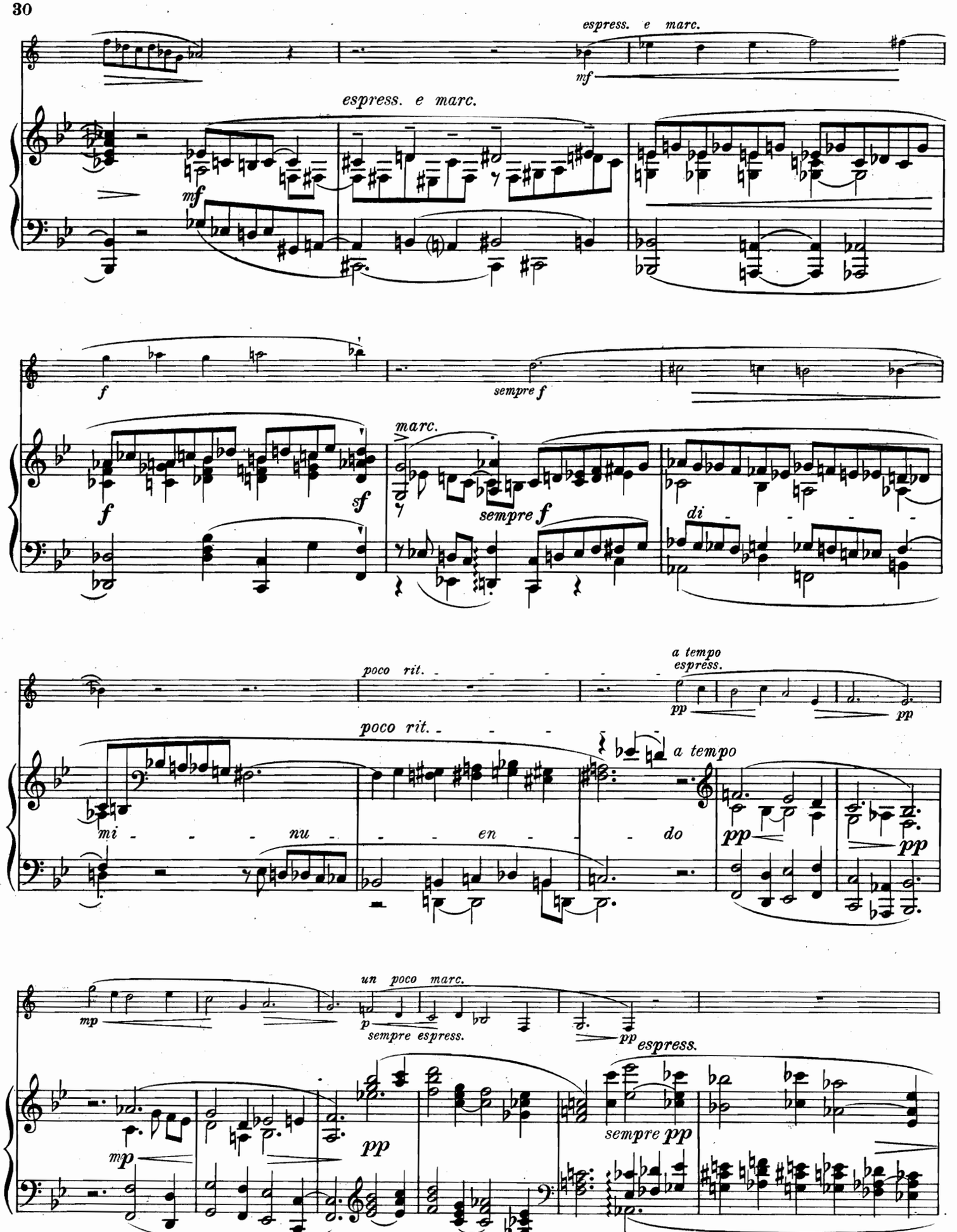
espress. e marc.
mf
espress. e marc.
mf
f
sempre f
f
sf
marc.
sempre f
di
poco rit.
a tempo
espress.
pp
pp
poco rit.
a tempo
mi - - - nu - - - en - - - do
pp
pp
mp
un poco marc.
p
sempre espress.
pp
espress.
mp
pp
sempre pp

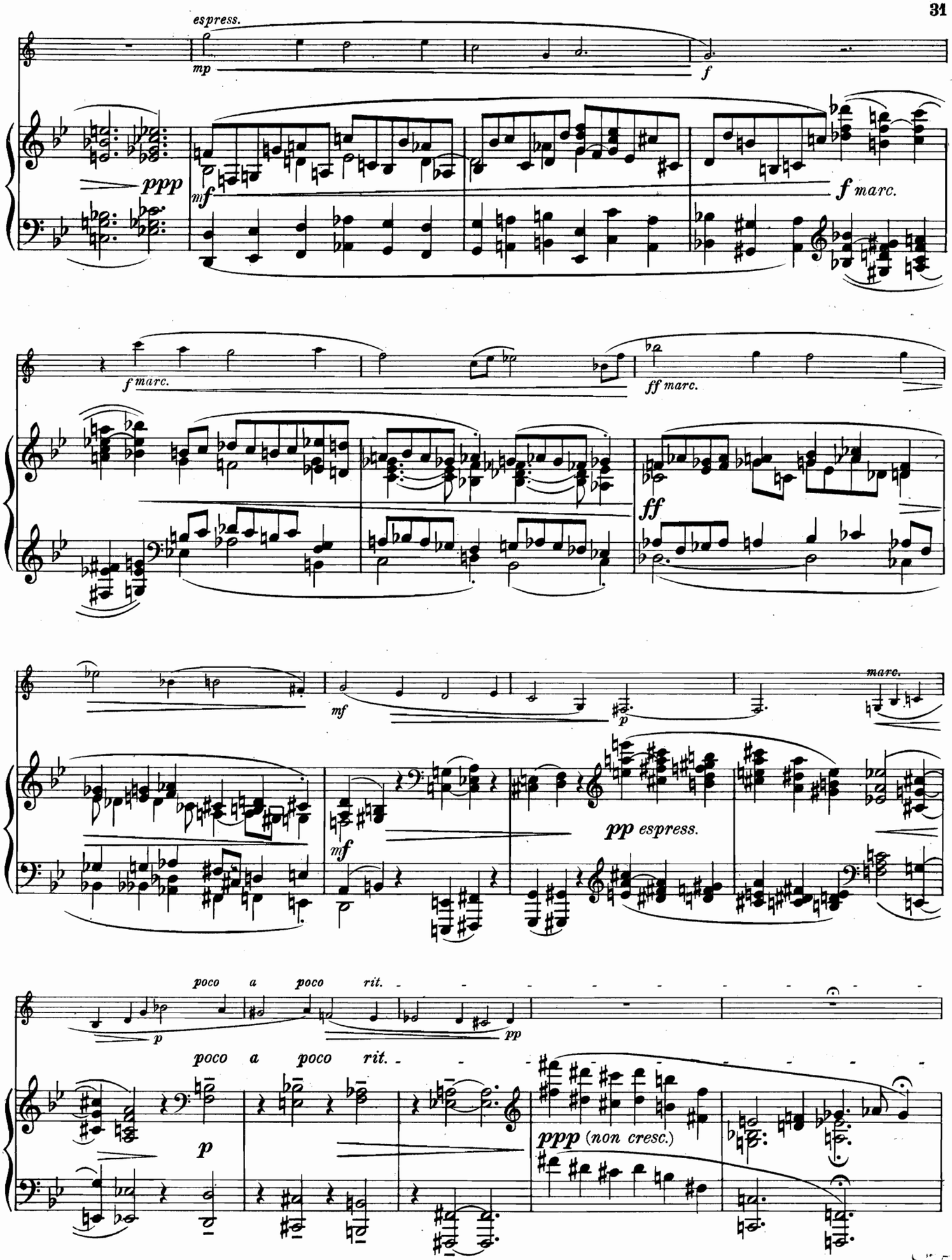
espress.
mp
f
ppp
mf
f marc.
f marc.
ff marc.
ff
mf
p
marc.
mf
pp espress.
poco a poco rit.
p
pp
poco a poco rit.
p
ppp (non cresc.)

87591

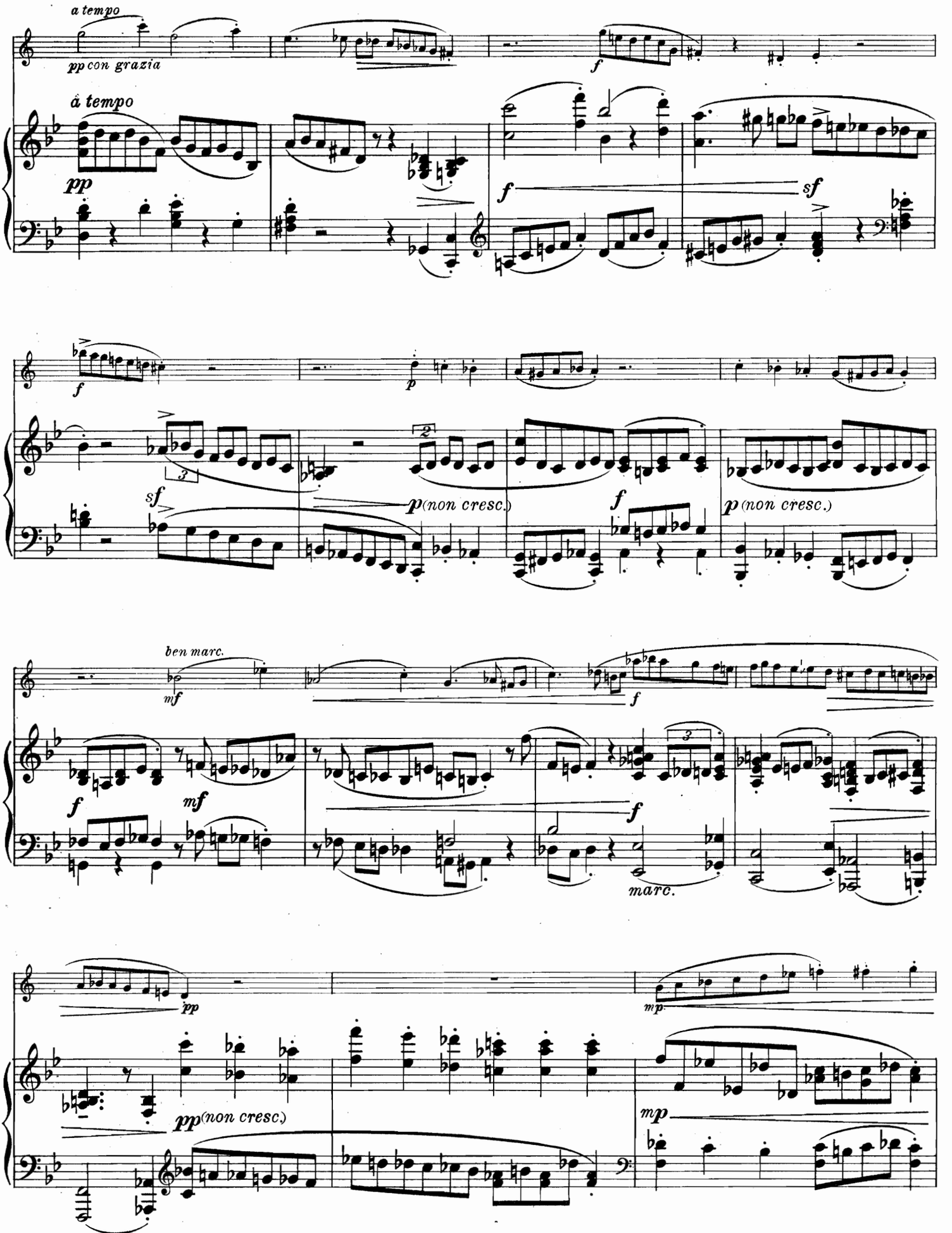
a tempo
pp con grazia
à tempo
pp
f
sf
p
p (non cresc.)
ben marc.
mf
marc.
pp (non cresc.)
mp

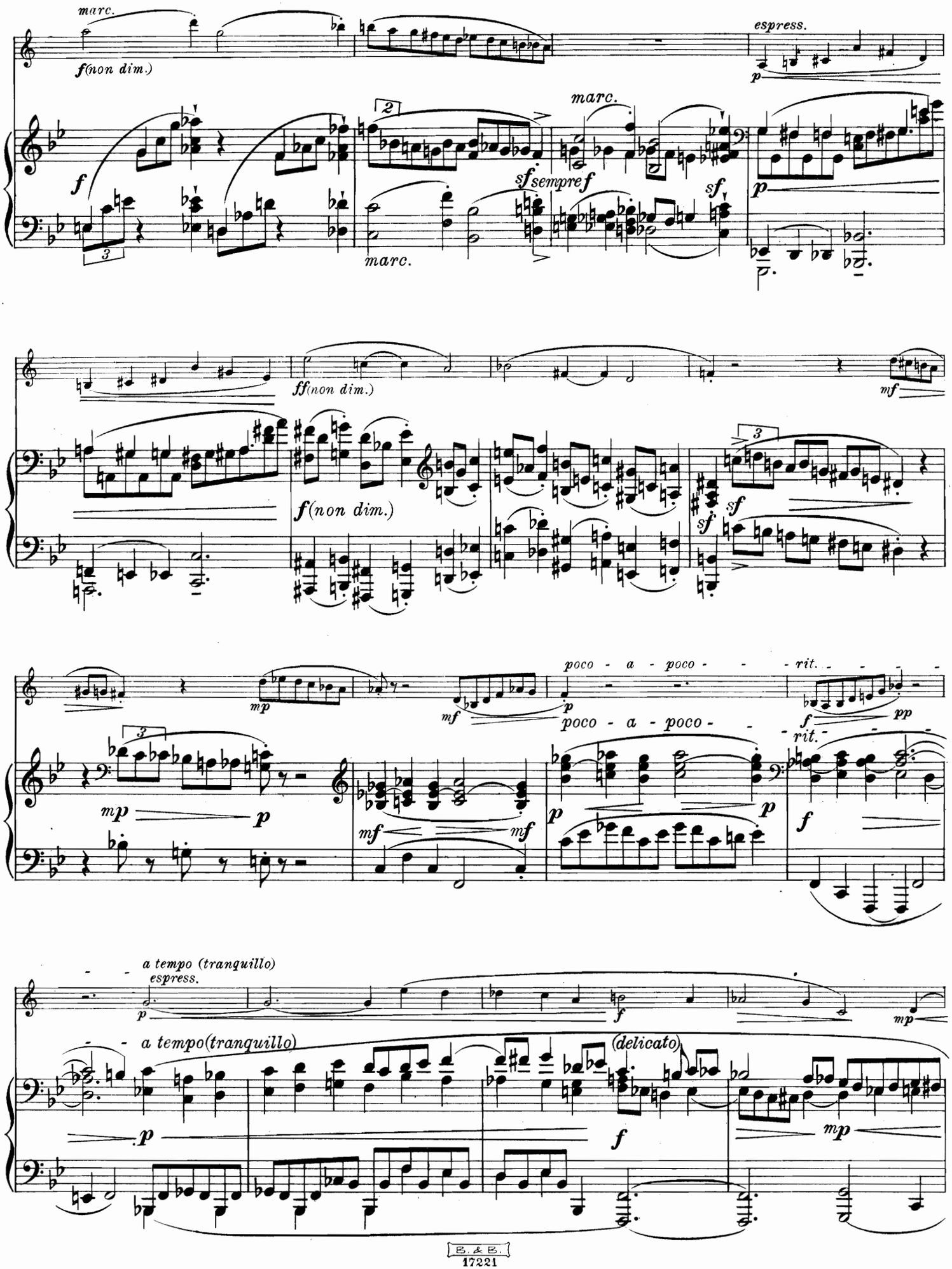
marc.
f(non dim.)
espress.
p
f
marc.
sf sempre f
marc.
sf
p
ff(non dim.)
mf
f(non dim.)
sf
sf
mp
mf
poco - a - poco -
rit.
f
pp
mp
p
mf
mf
p
poco - a - poco -
rit.
f
a tempo (tranquillo)
espress.
p
f
mp
a tempo(tranquillo)
(delicato)
p
f
mp

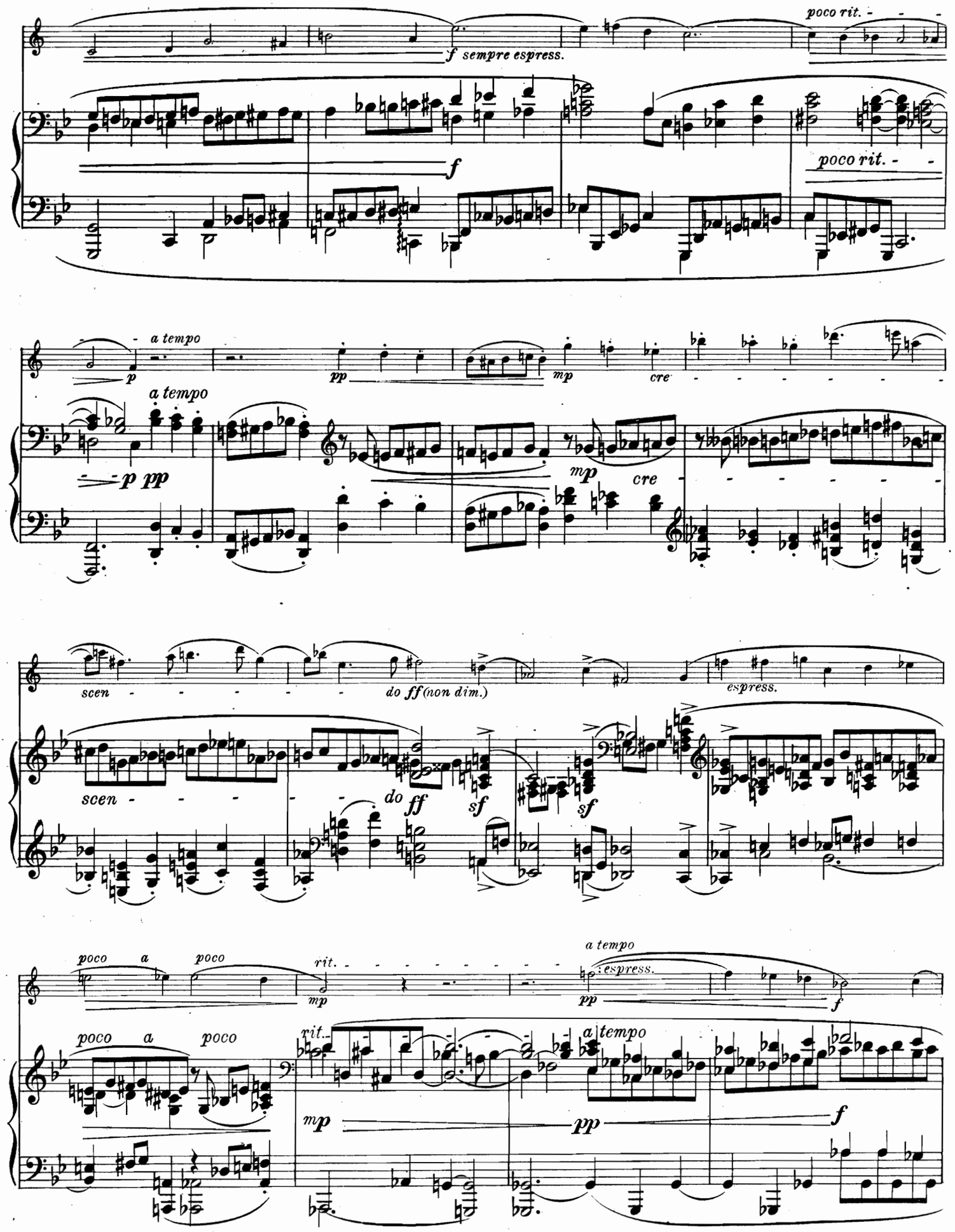
poco rit.
f sempre espress.
f
poco rit.
a tempo
p
pp
mp
cre
a tempo
p pp
mp
cre
scen
do ff (non dim.)
espress.
scen
do ff
sf
sf
poco a poco
rit.
mp
a tempo
espress.
pp
f
poco a poco
rit.
a tempo
mp
pp
f

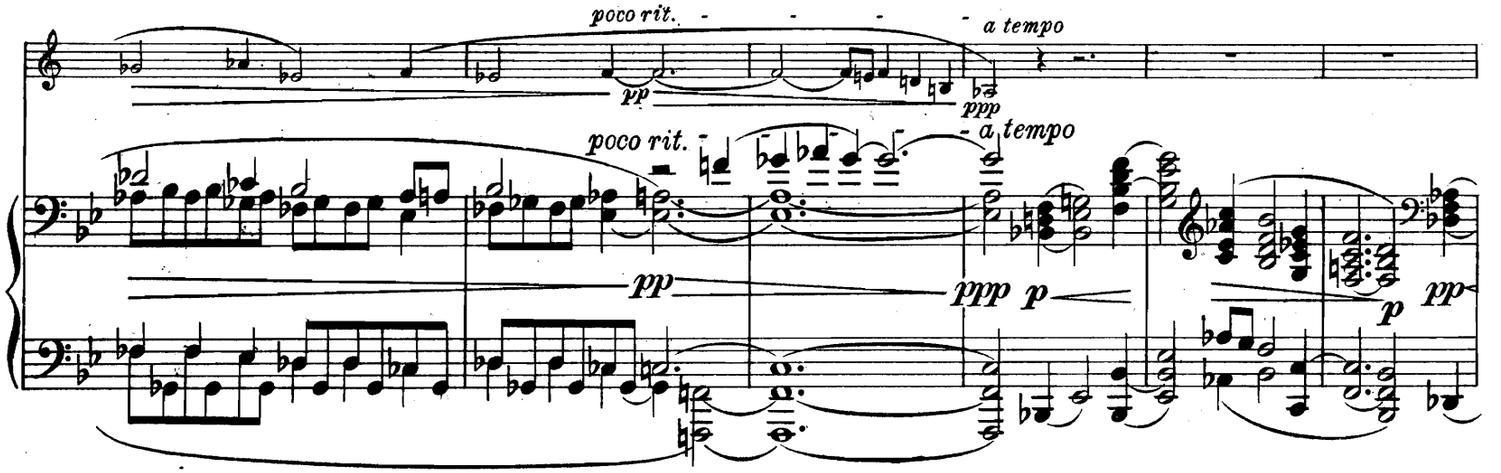

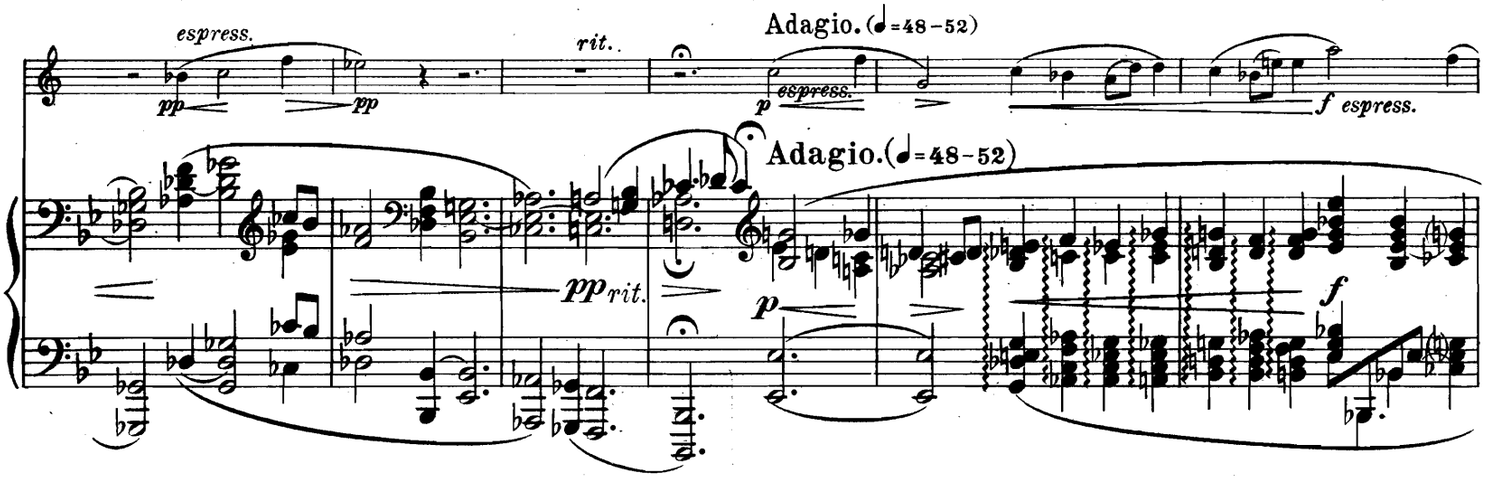

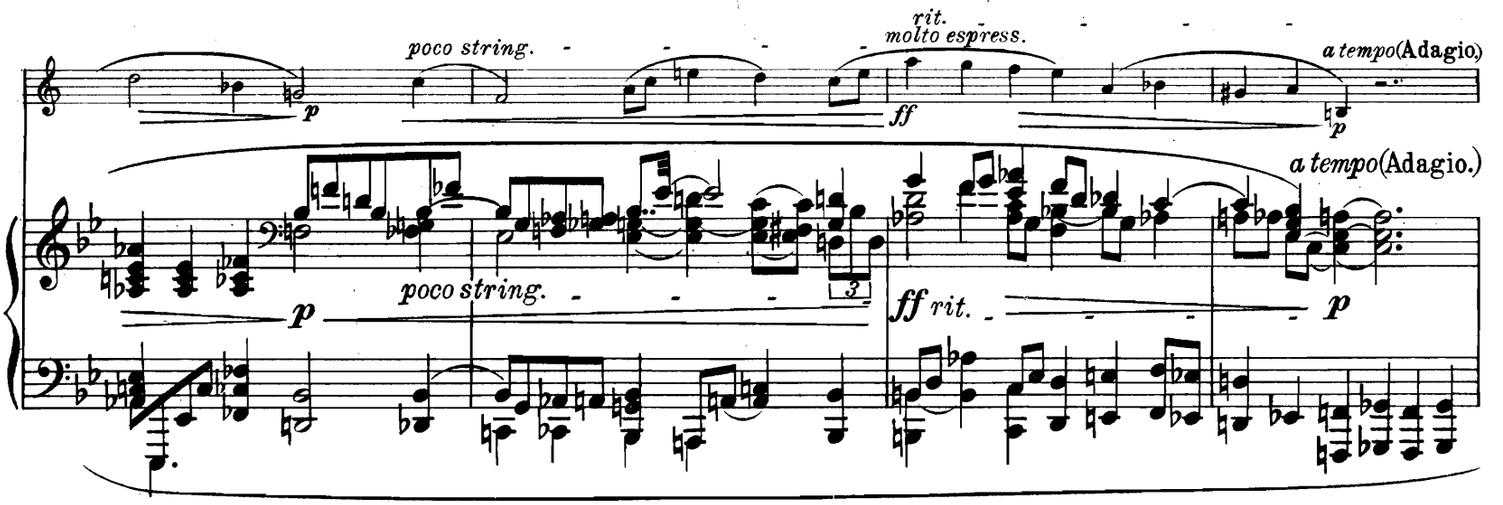

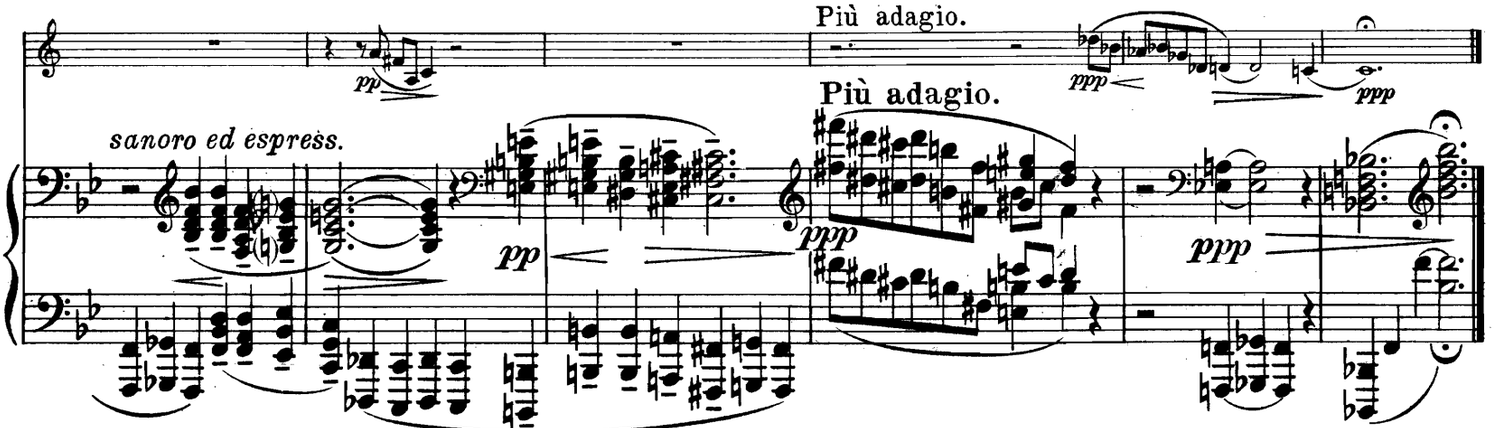

B. & B.
17231

Stich und Druck von C. G. Röder G.m.b.H., Leipzig.