a Mario Corti

Poema autunnale

(Herbstdichtung)

Violino

Ottorino Respighi
(1925)

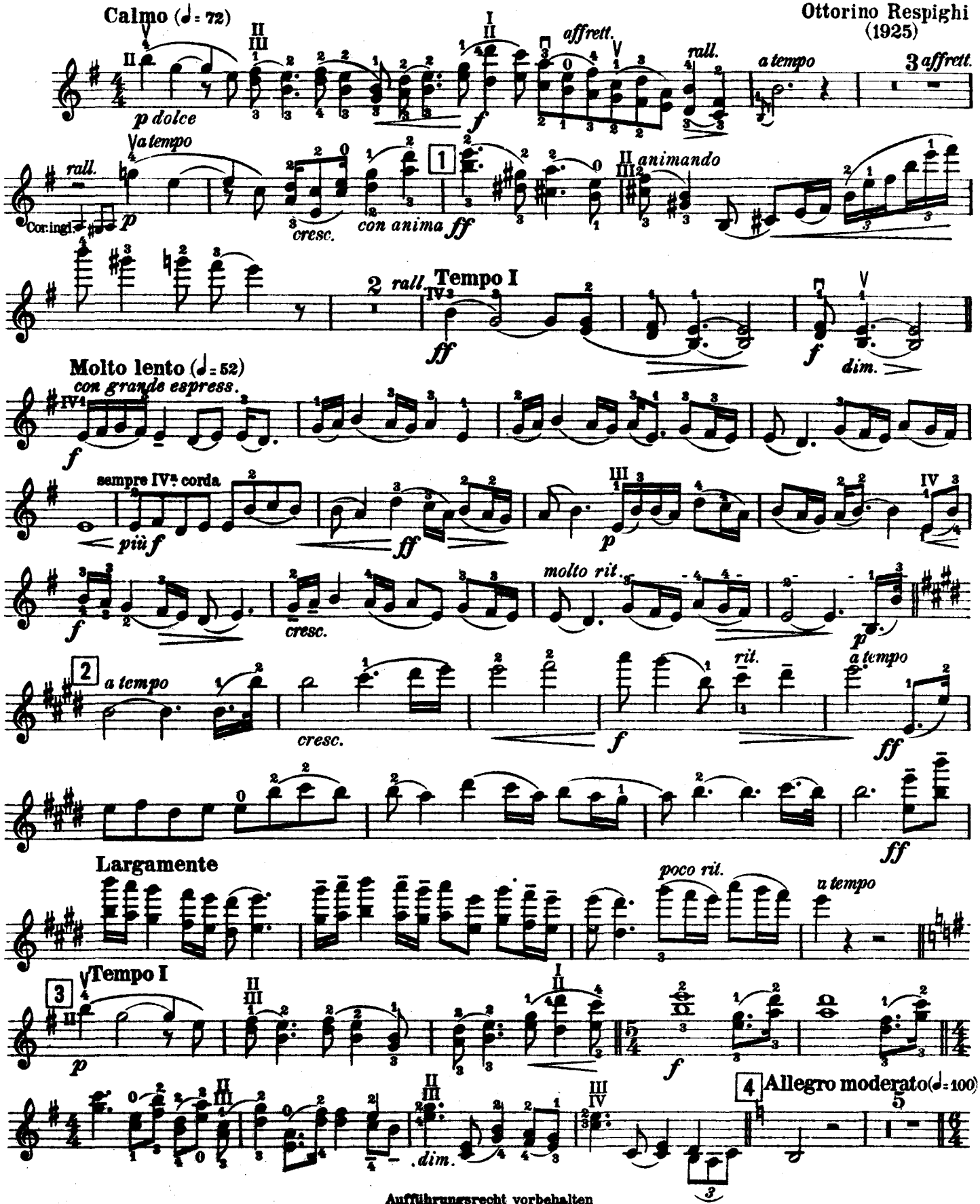

Aufführungsrecht vorbehalten
Copyright 1926 by Ed. Bote & G. Bock, Berlin,
assigned to Associated Music Publishers, Inc., New York

Eigentum der Verleger für alle Länder
Imprimé en Allemagne

E. A. B.
19633
209

Ed. Bote & G. Bock. Berlin
Printed in Germany

Violino

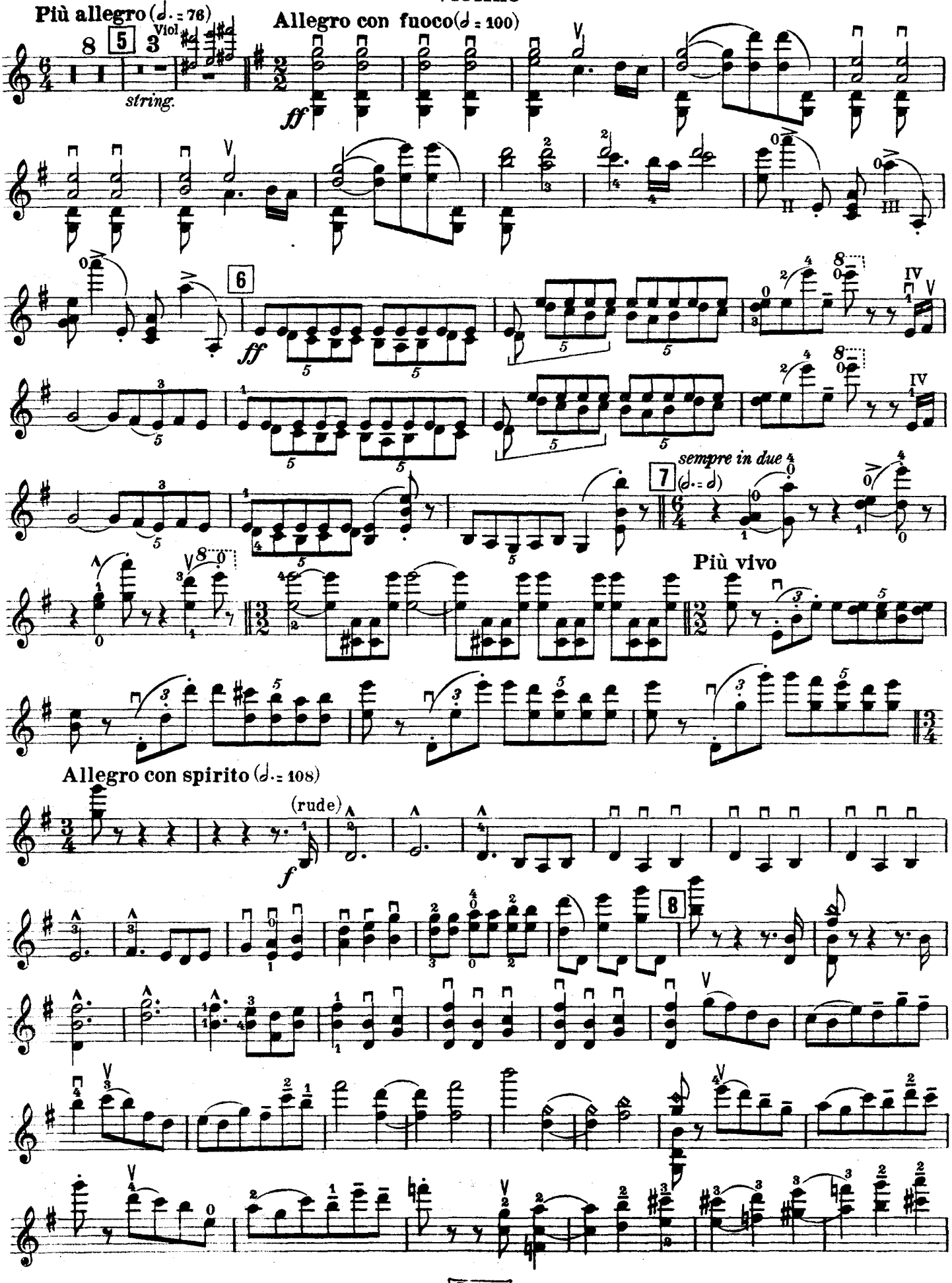
Più allegro (♩. = 76)
Viol
string.
Allegro con fuoco (♩ = 100)
ff
sempre in due
(♩. = ♩)
Più vivo
Allegro con spirito (♩. = 108)
(rude)
f

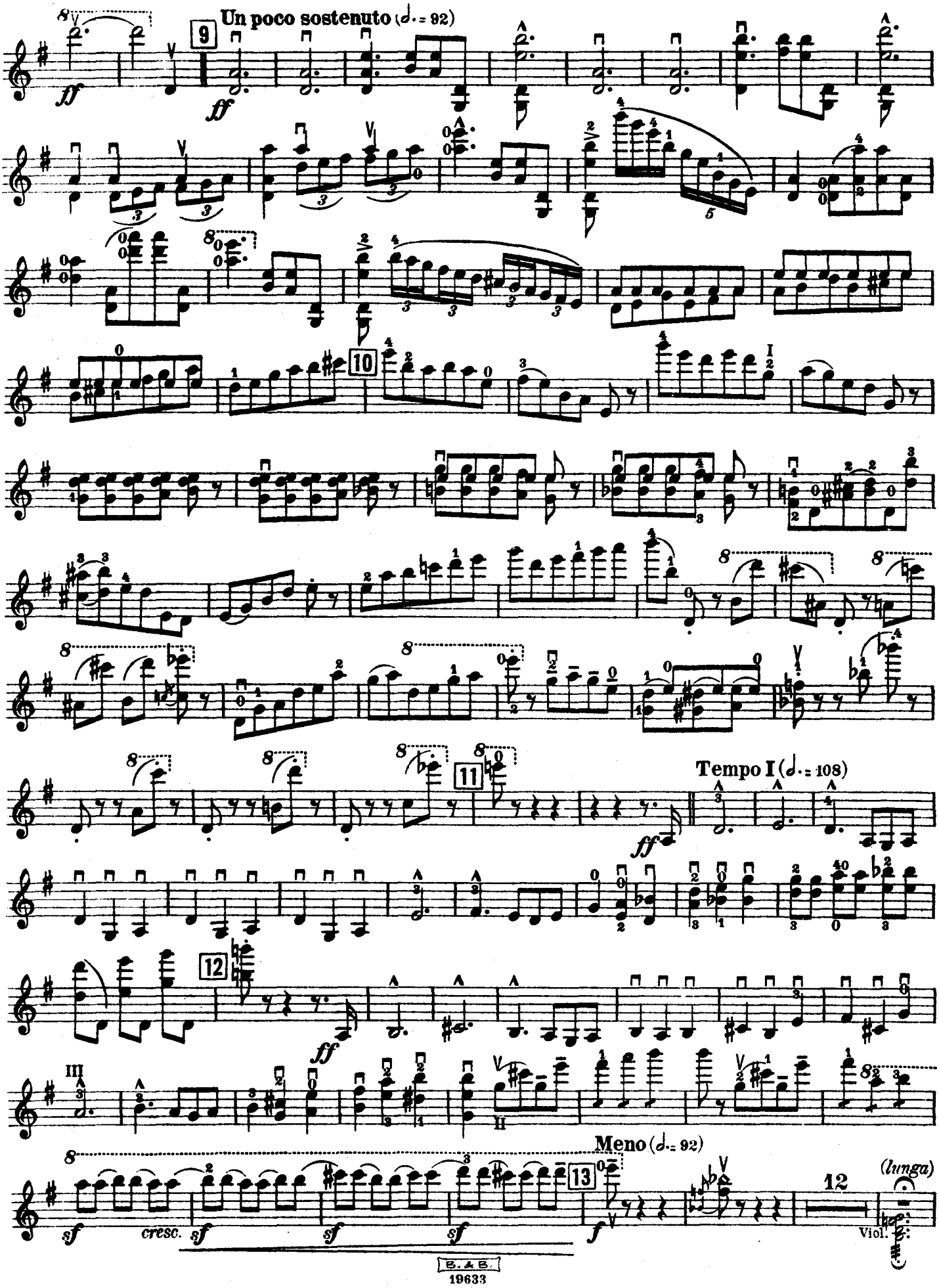
Un poco sostenuto (♩. = 92)
Tempo I (♩. = 108)
Meno (♩. = 92)
cresc.
(lunga)
Viol.

Violino

a piacere
IV[a] Corda

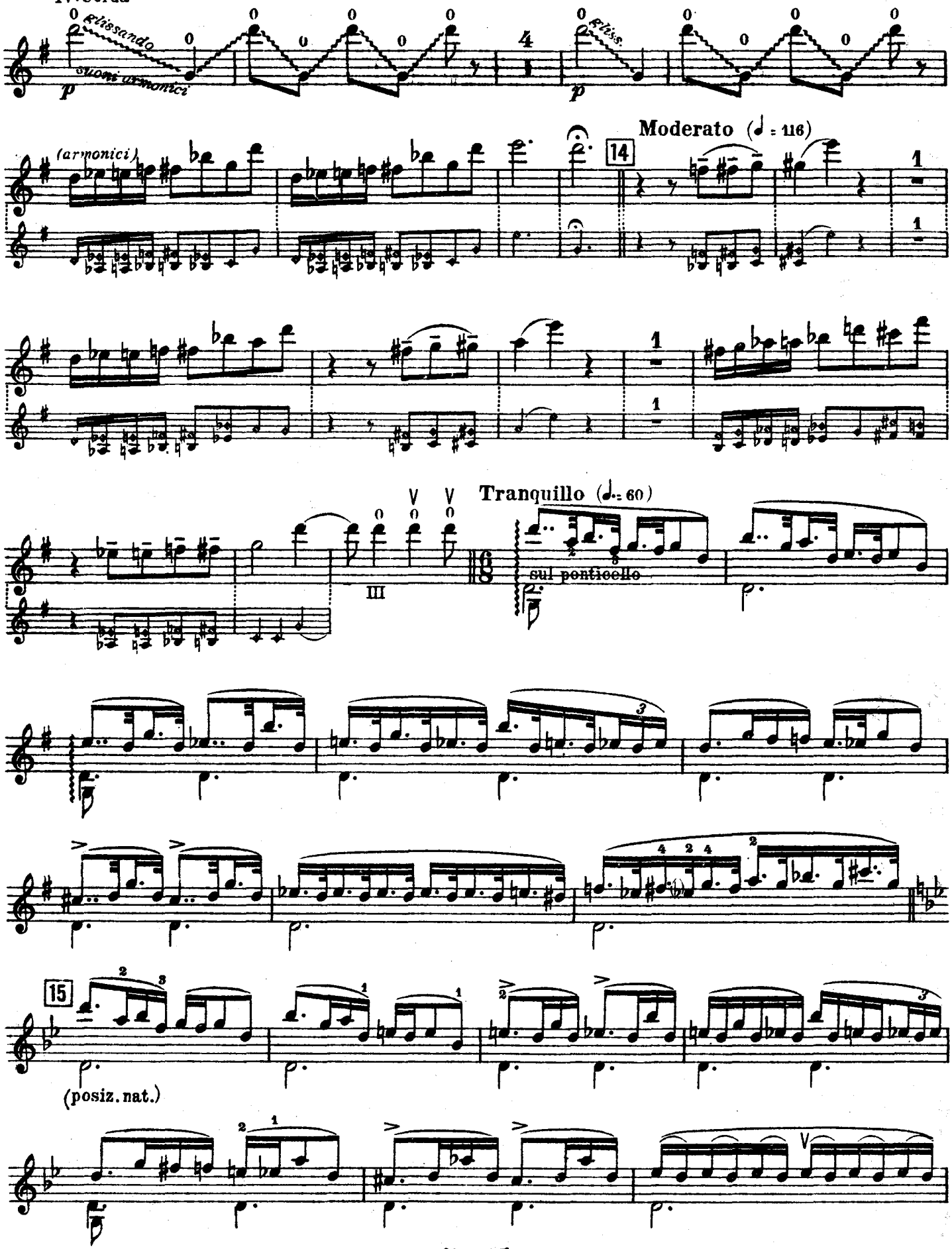

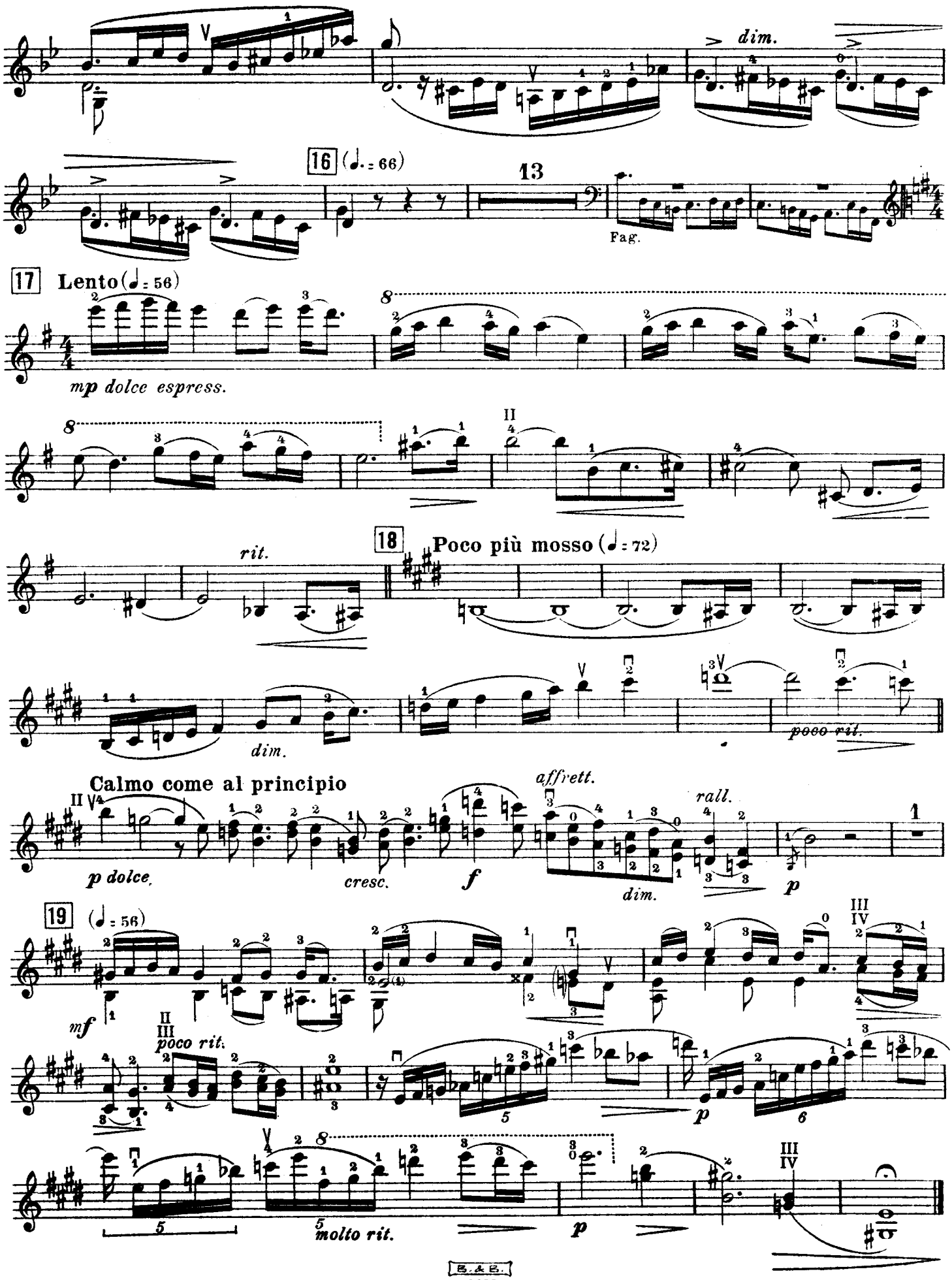
dim.
16 (♩. = 66)
13
Fag.
17 Lento (♩ = 56)
mp dolce espress.
rit.
18 Poco più mosso (♩ = 72)
dim.
poco rit.
Calmo come al principio
p dolce
cresc.
f
affrett.
dim.
rall.
p
19 (♩ = 56)
mf
poco rit.
p
molto rit.
p

a Mario Corti

Poema autunnale

(Herbstdichtung)

Ottorino Respighi
(1925)

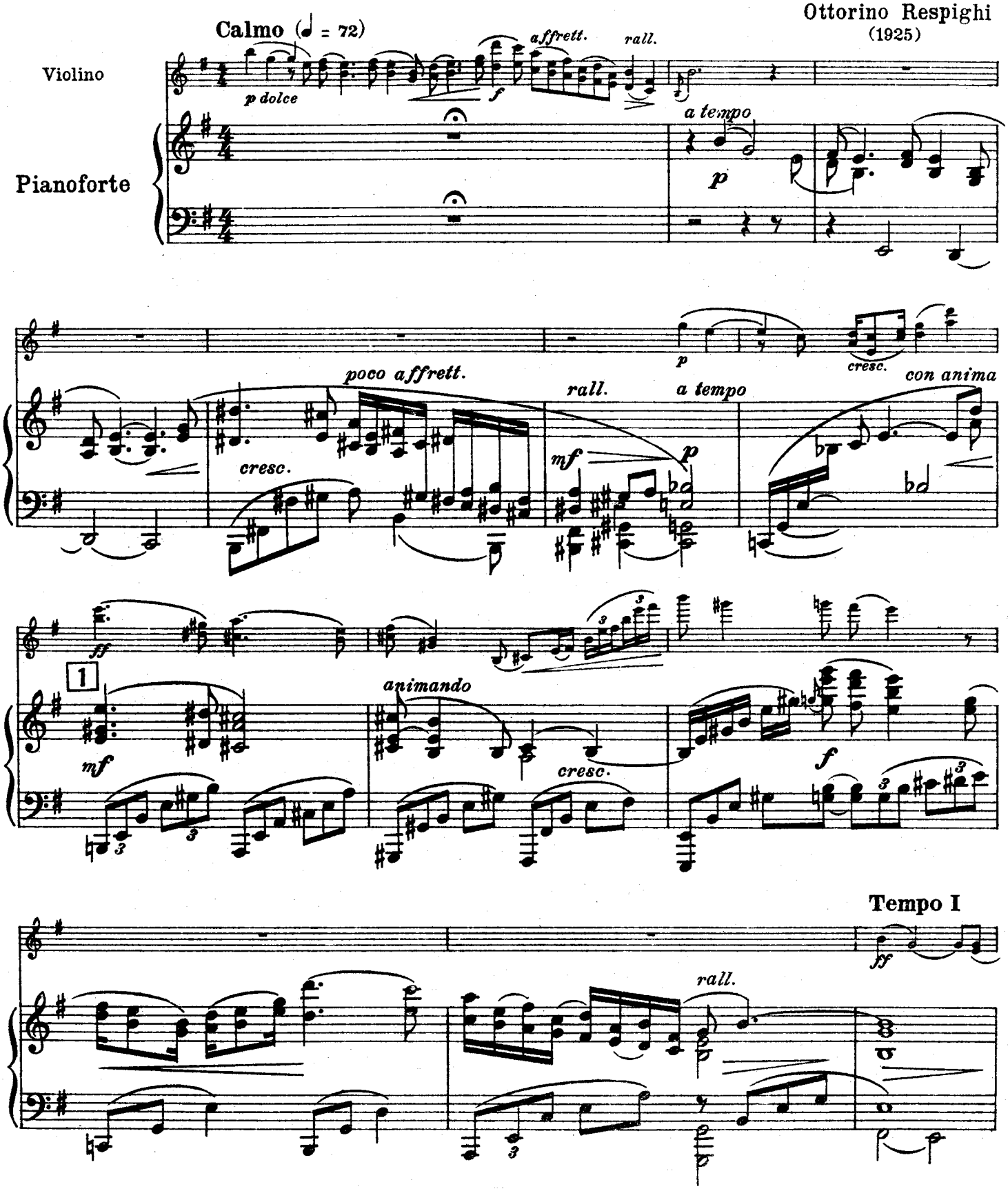

Aufführungsrecht vorbehalten
Copyright 1926 by Ed. Bote & G. Bock, Berlin,
assigned to Associated Music Publishers, Inc., New York

Eigentum der Verleger für alle Länder
Imprimé en Allemagne
B. & B.
19633
209
Ed. Bote & G. Bock, Berlin
Printed in Germany

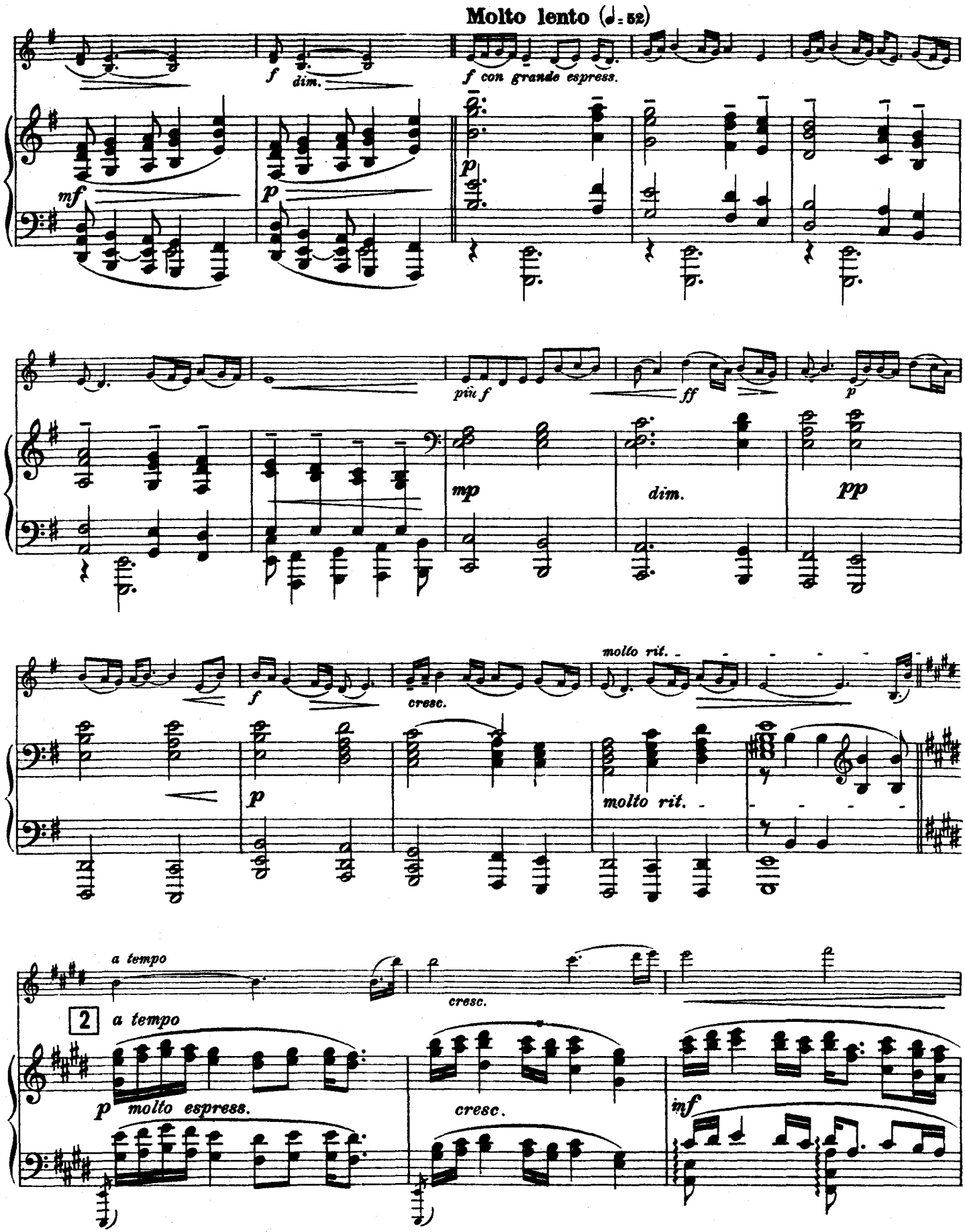
Molto lento (♩= 52)
f dim.
f con grande espress.
mf
p
più f
ff
p
mp
dim.
pp
molto rit.
f
cresc.
p
molto rit.
a tempo
cresc.
2
a tempo
p molto espress.
cresc.
inf

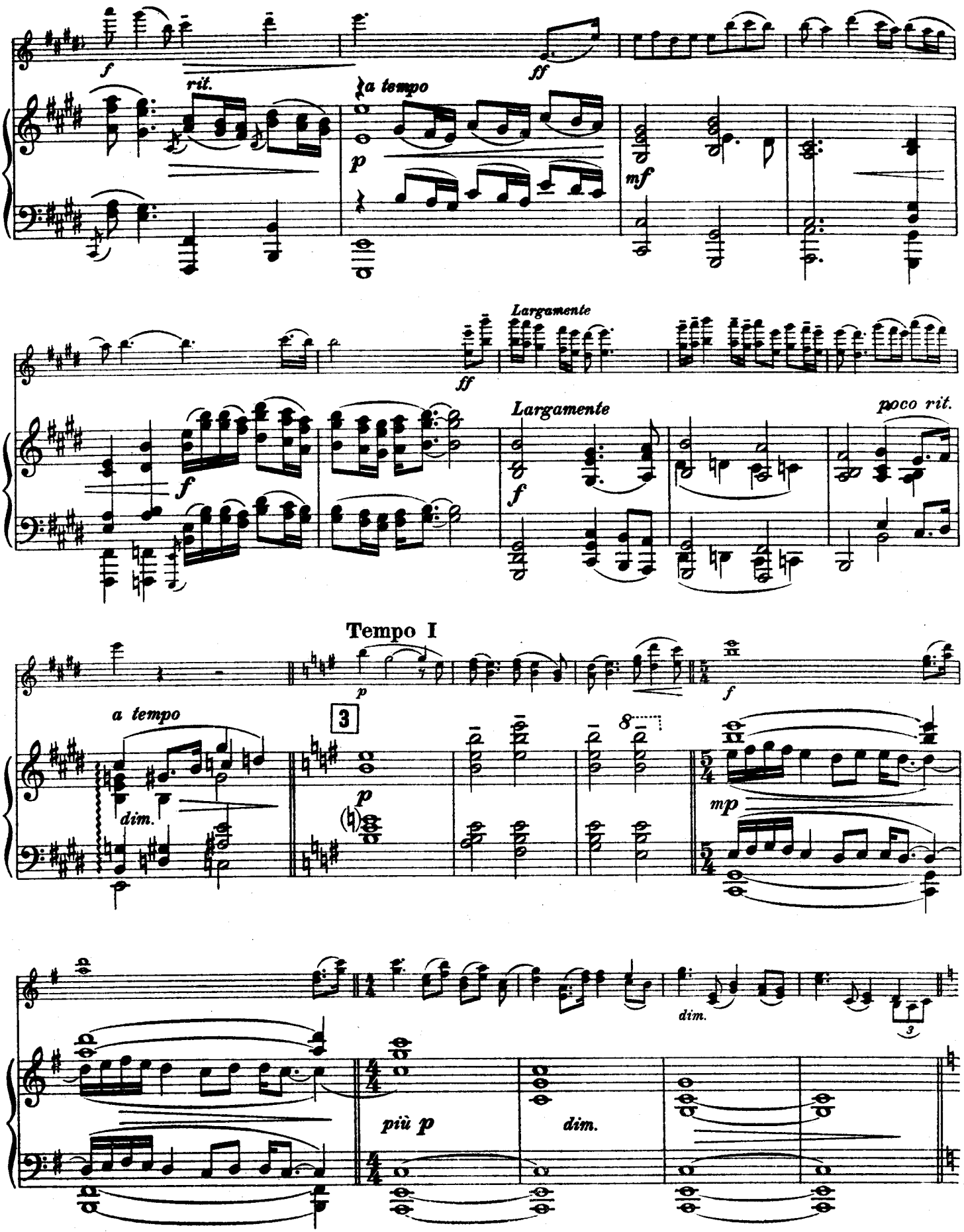
f
rit.
a tempo
p
ff
mf
ff
Largamente
f
Largamente
f
poco rit.
Tempo I
p
f
a tempo
dim.
3
p
8
mp
più p
dim.
dim.
3

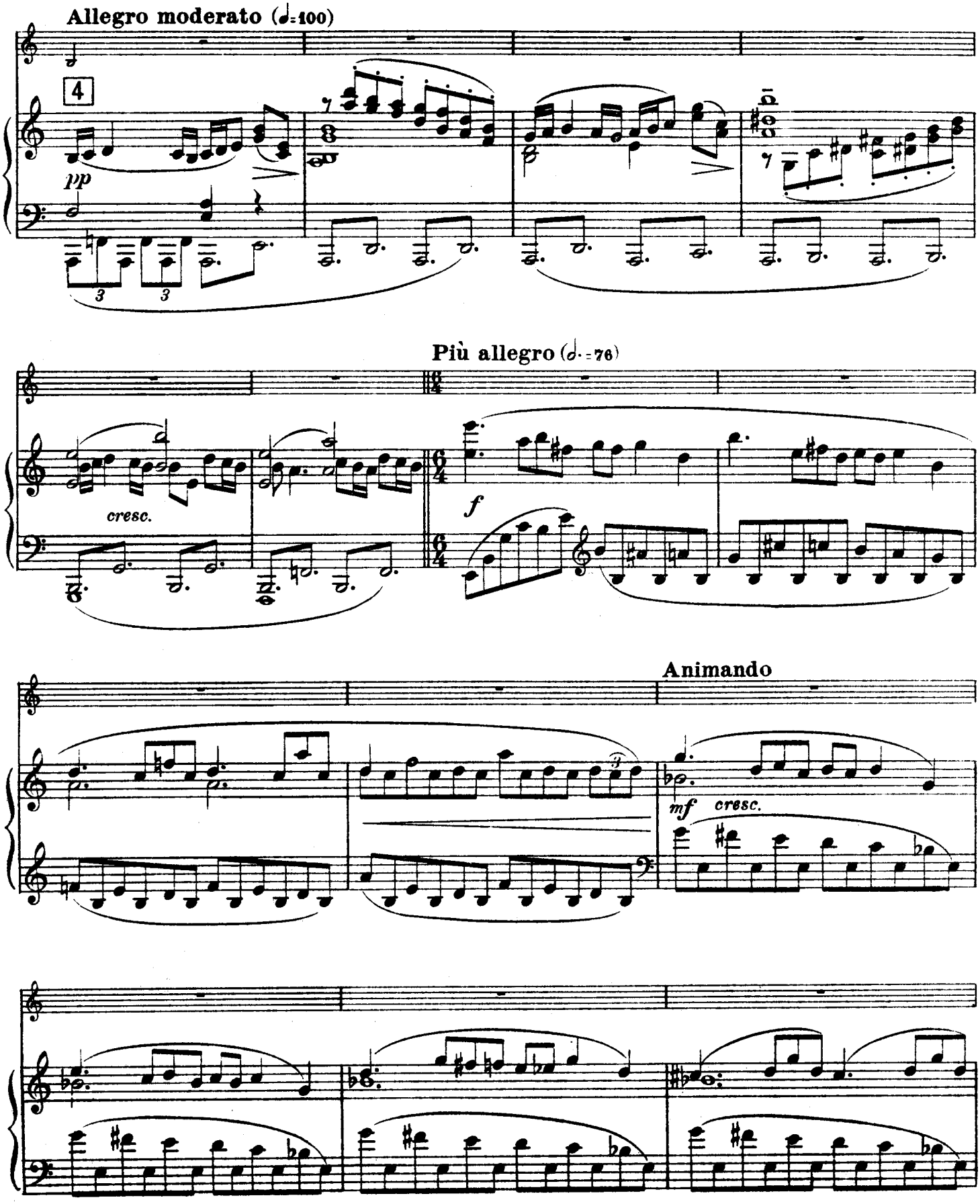
Allegro moderato (♩=100)
4
pp
Più allegro (♩.=76)
cresc.
f
Animando
mf
cresc.

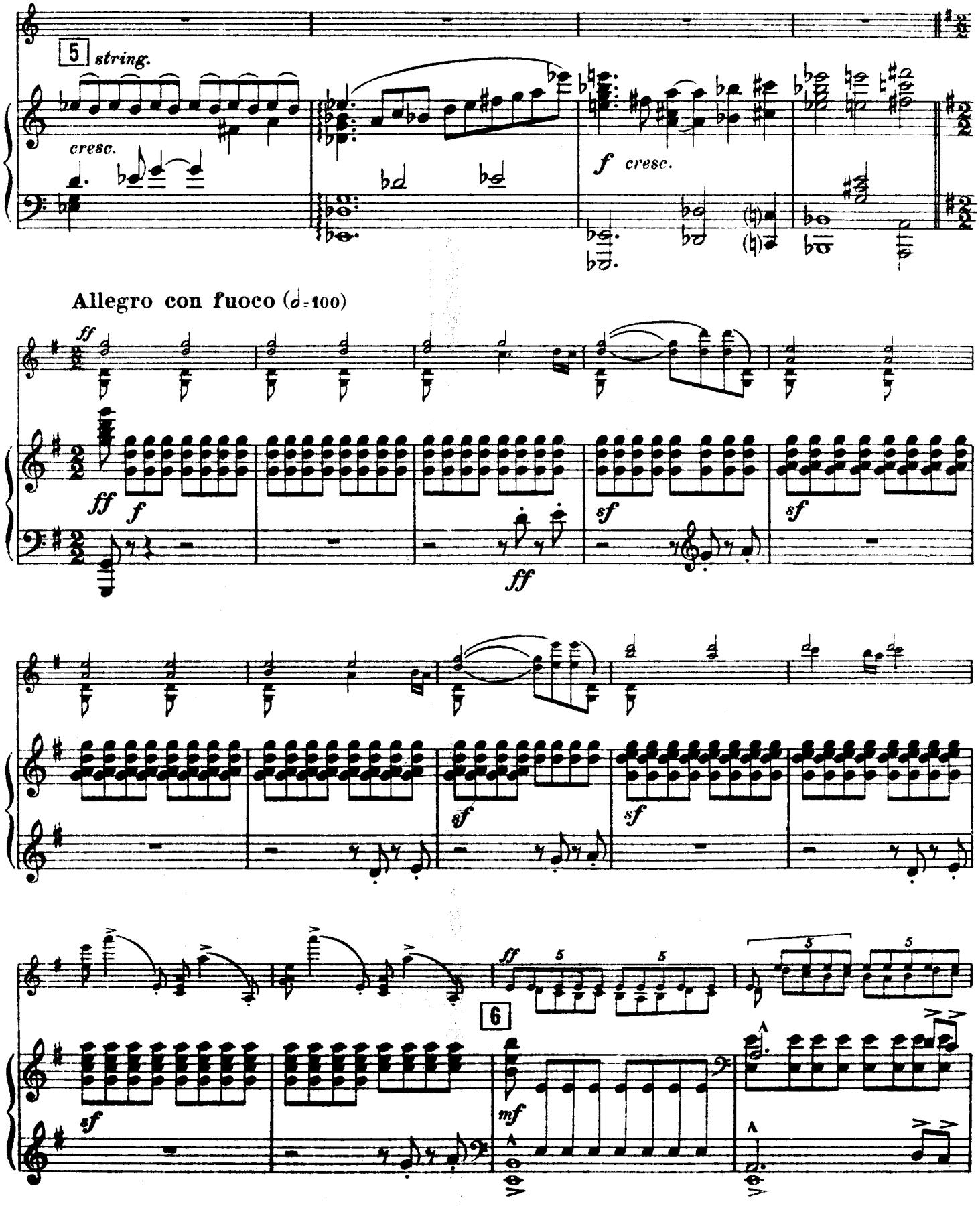
5
string.
cresc.
f cresc.
Allegro con fuoco (♩=100)
ff
f
sf
6
mf

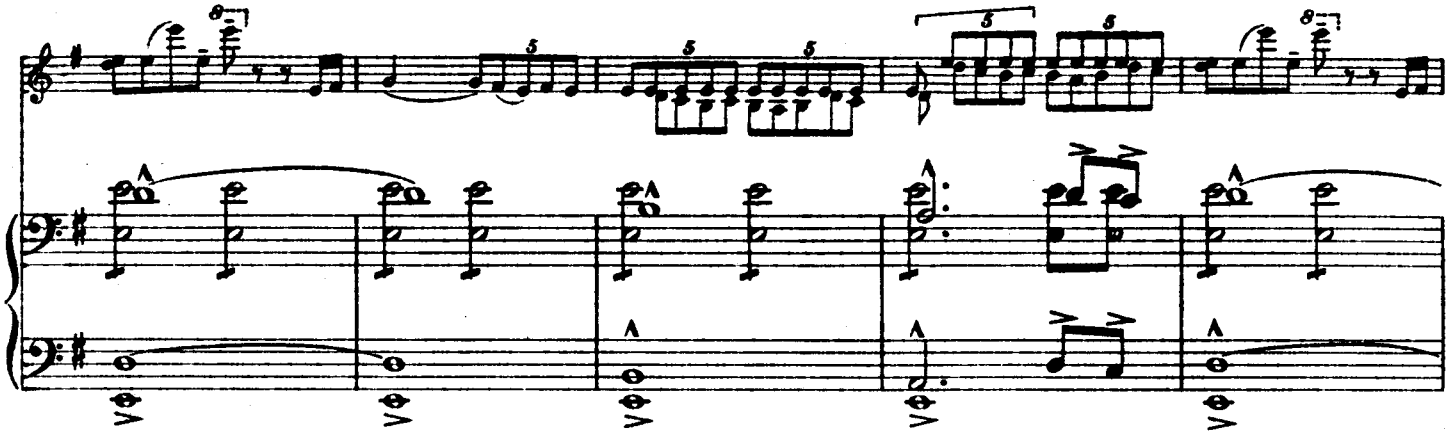

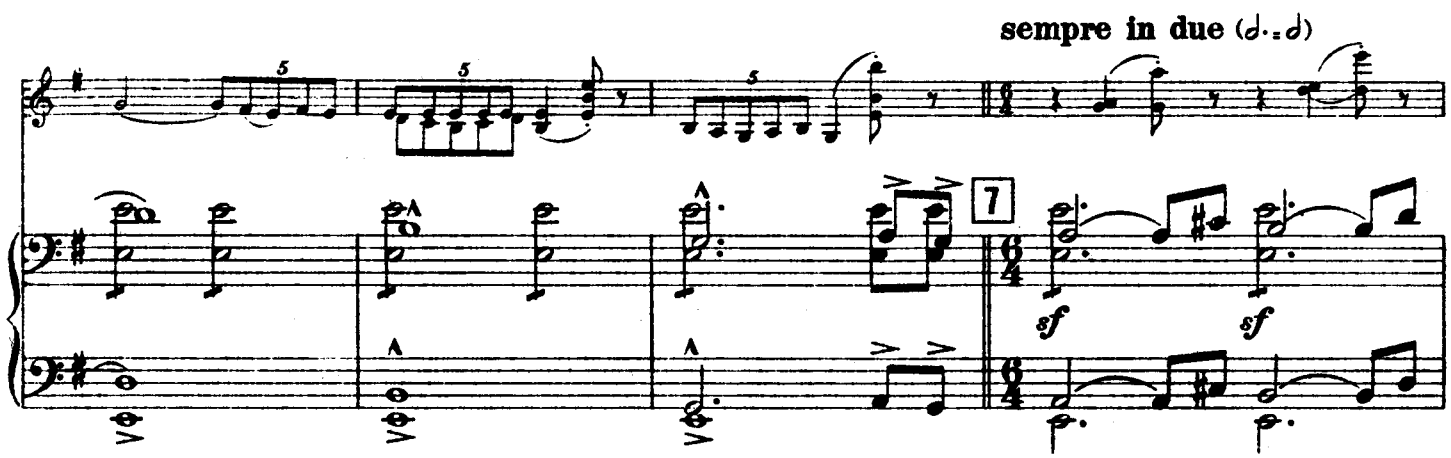
sempre in due (𝅗𝅥.=𝅗𝅥)
7
sf
sf

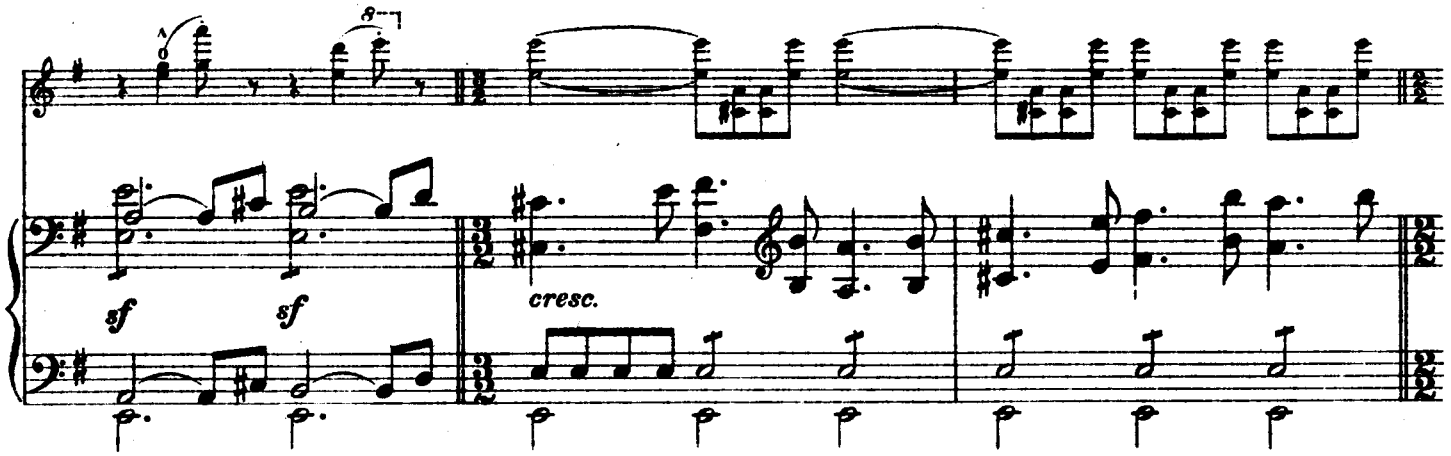
sf
sf
cresc.

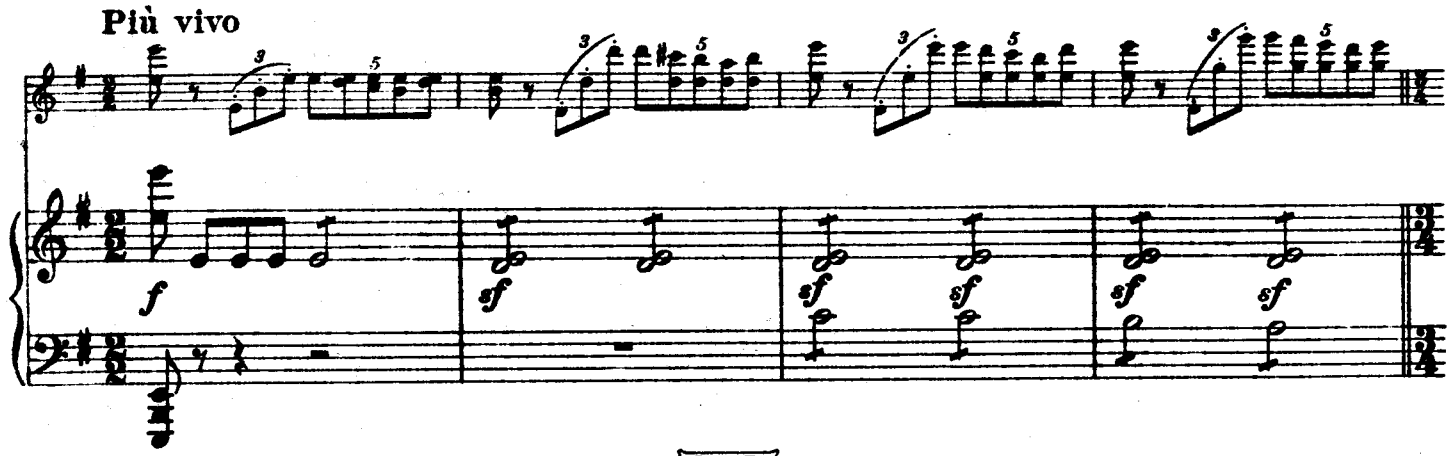
Più vivo
f
sf
sf
sf
sf
sf

Allegro con spirito (♩. = 108)

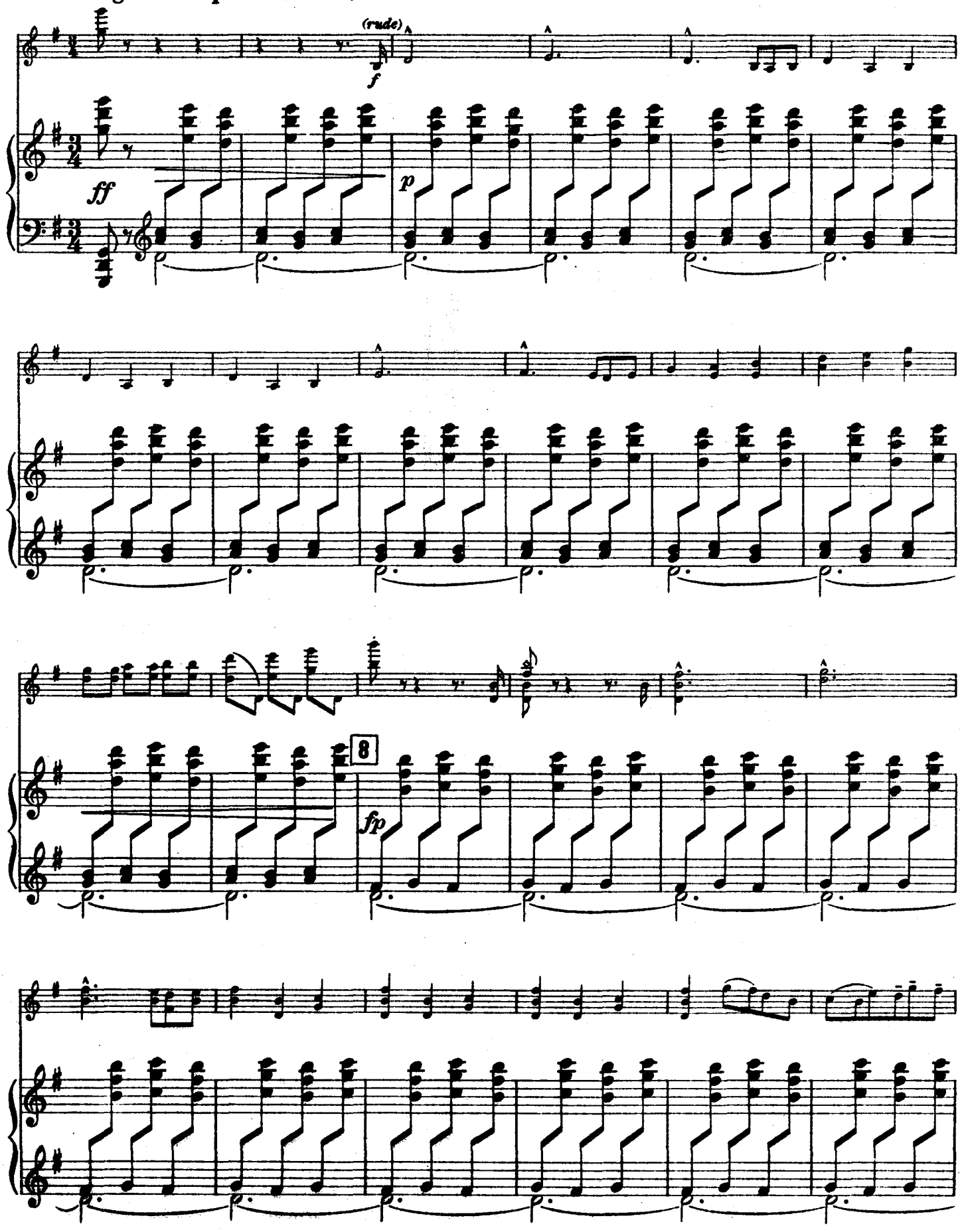

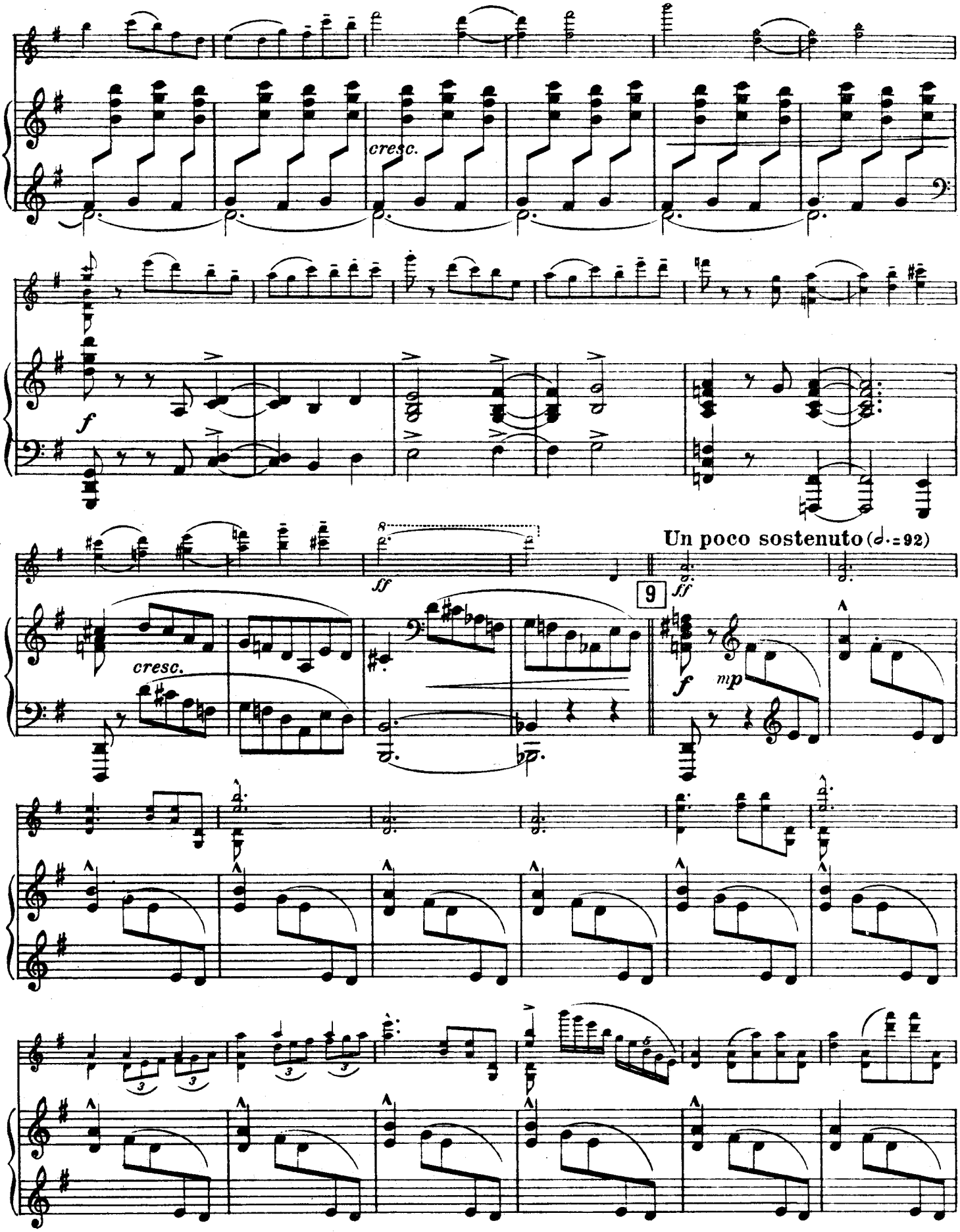
cresc.
f
ff
Un poco sostenuto (𝅗𝅥.=92)
9
cresc.
f
mp

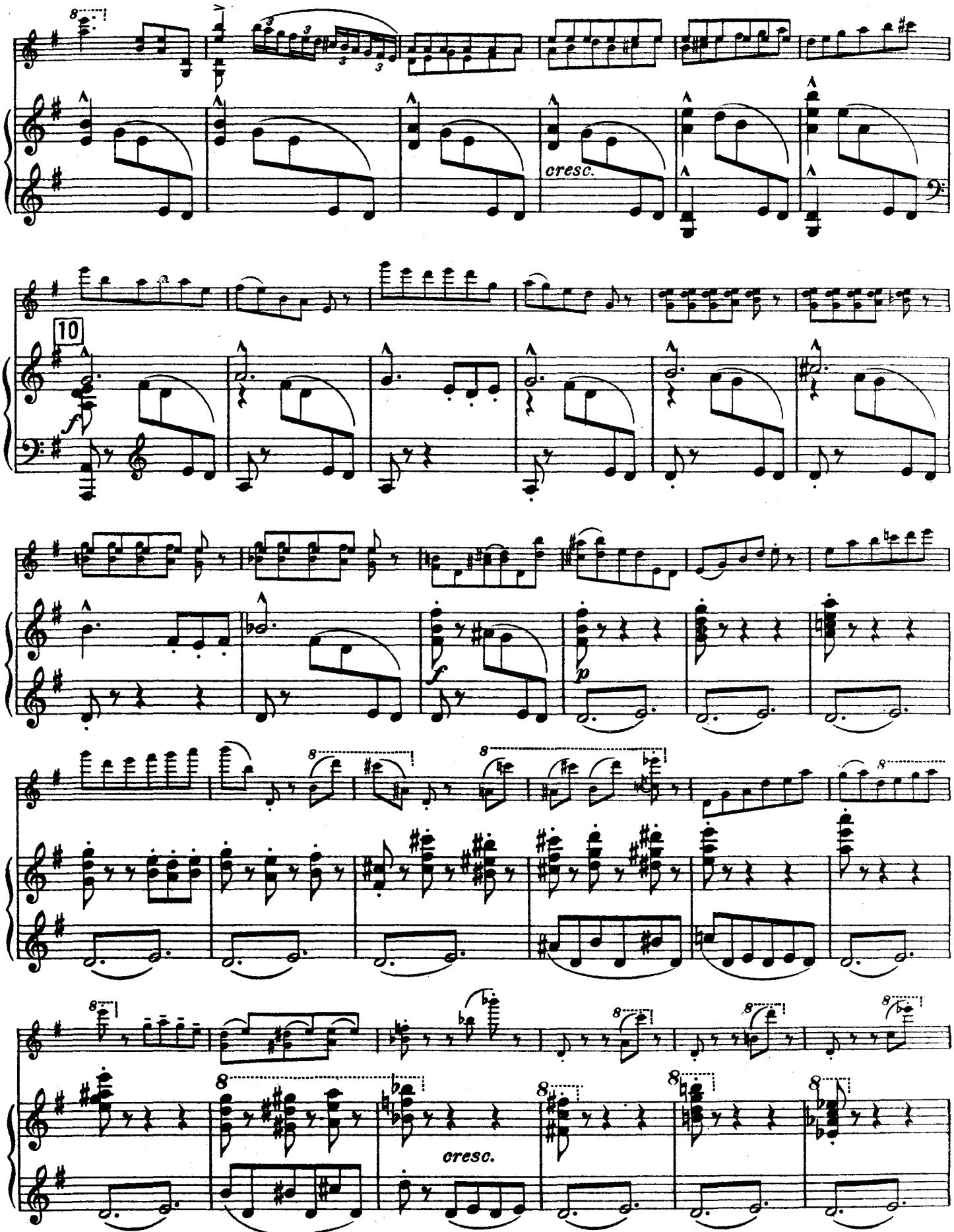
cresc.
10
f
f
p
cresc.

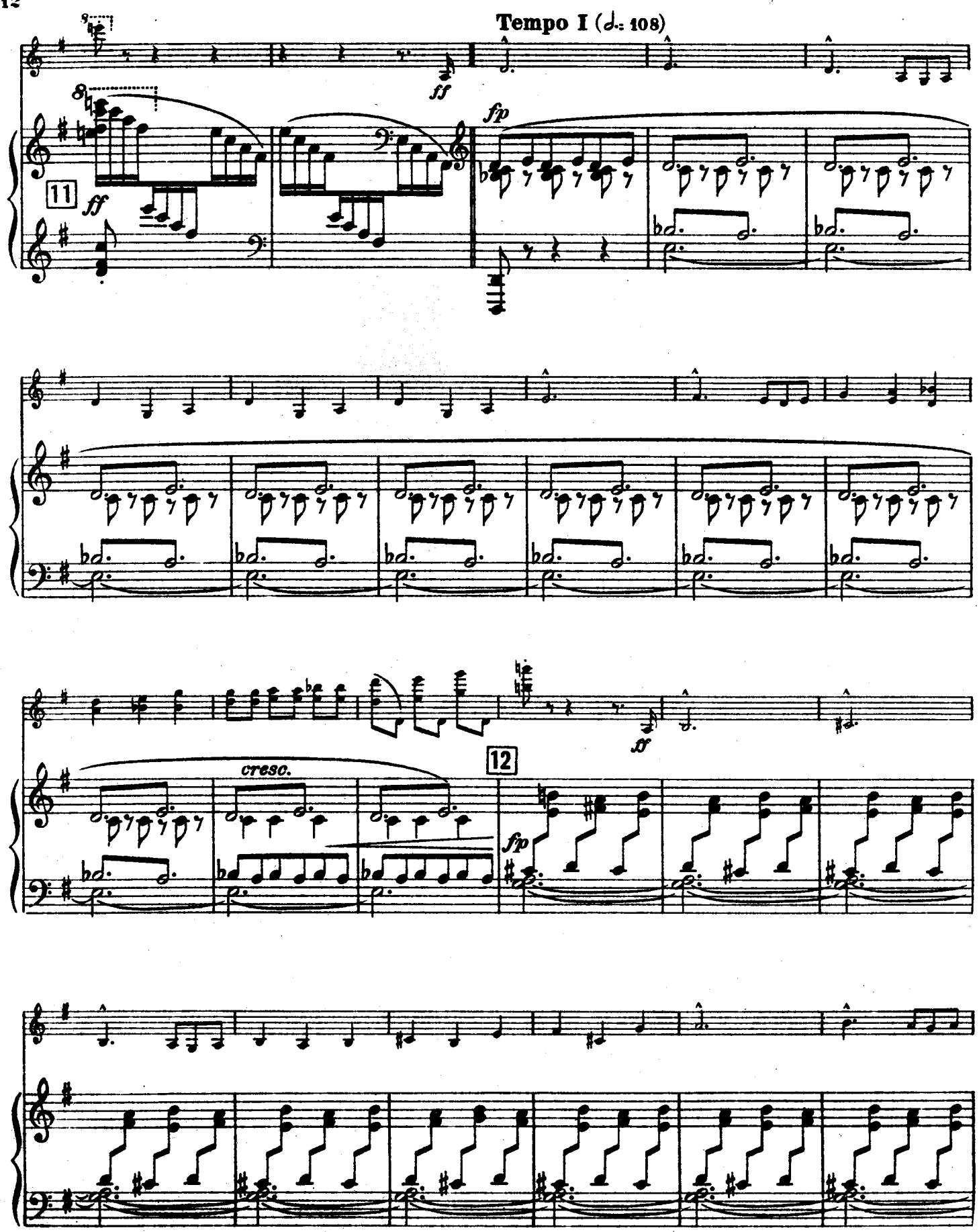
Tempo I (♩.= 108)
11
ff
ff
fp
cresc.
12
ff
fp

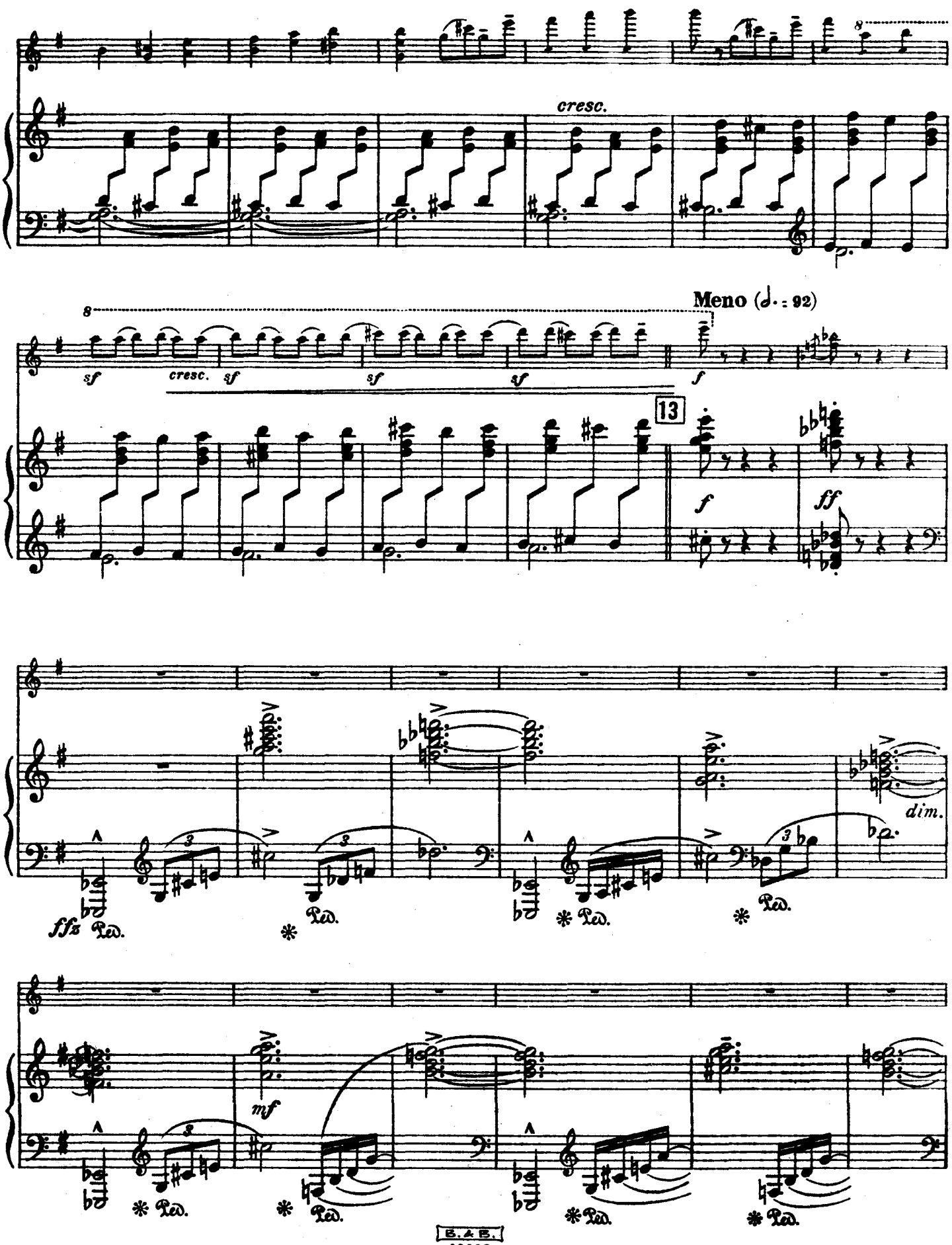
cresc.
Meno (♩. : 92)
sf
cresc.
sf
sf
sf
f
13
f
ff
dim.
fffz
Ped.
mf

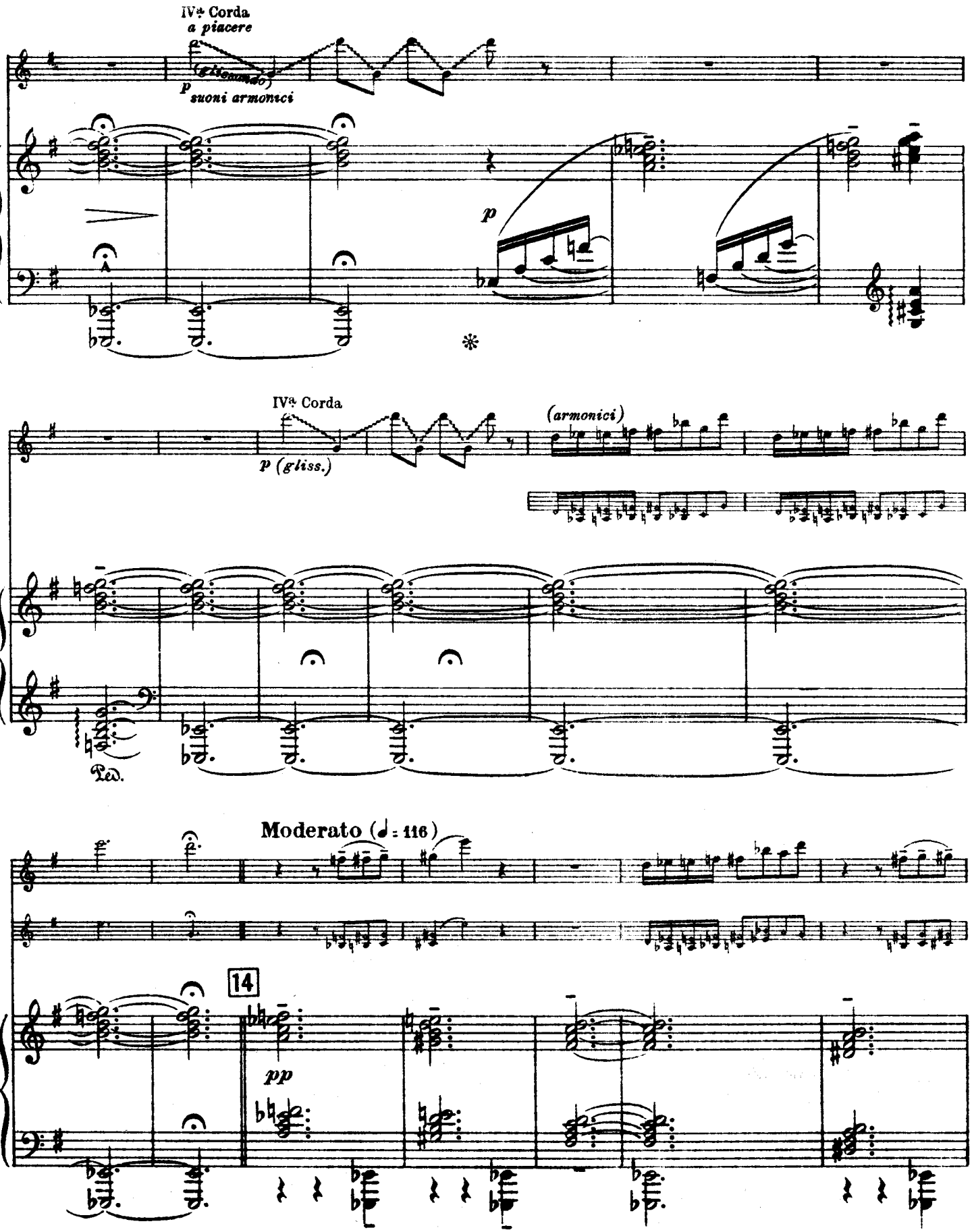
IVª Corda
a piacere
(gliss.)
p
suoni armonici
p
IVª Corda
p (gliss.)
(armonici)
Ped.
Moderato (♩ = 116)
14
pp

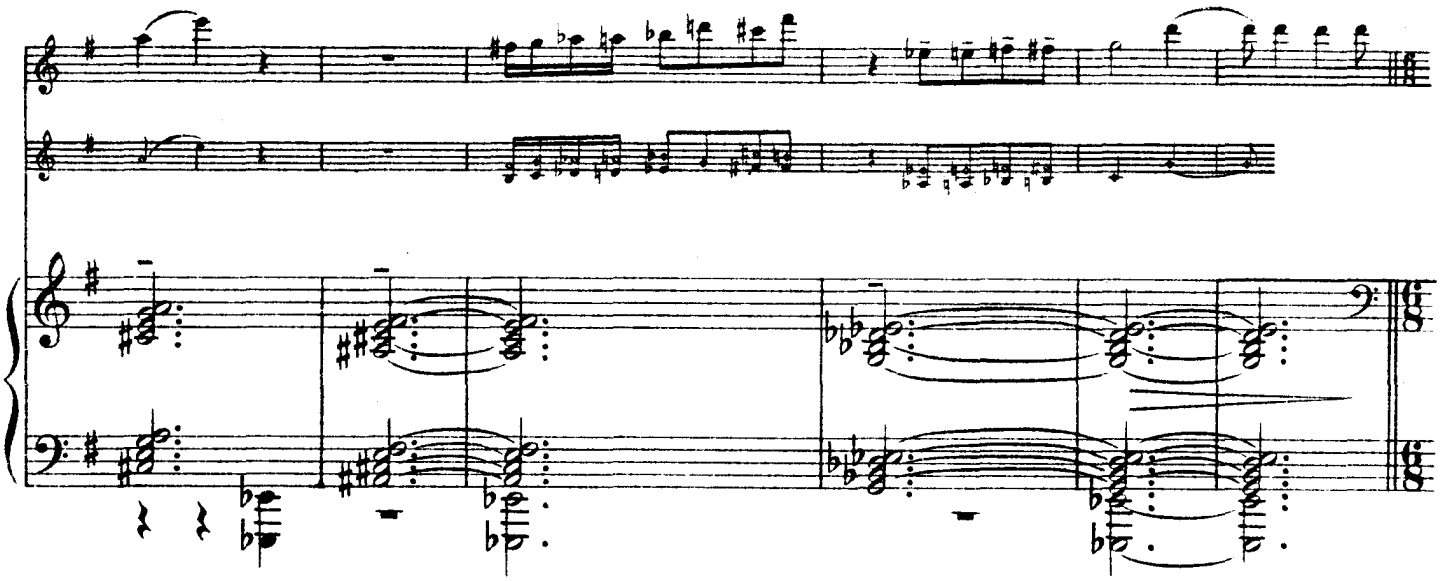

Tranquillo (♩. = 60)

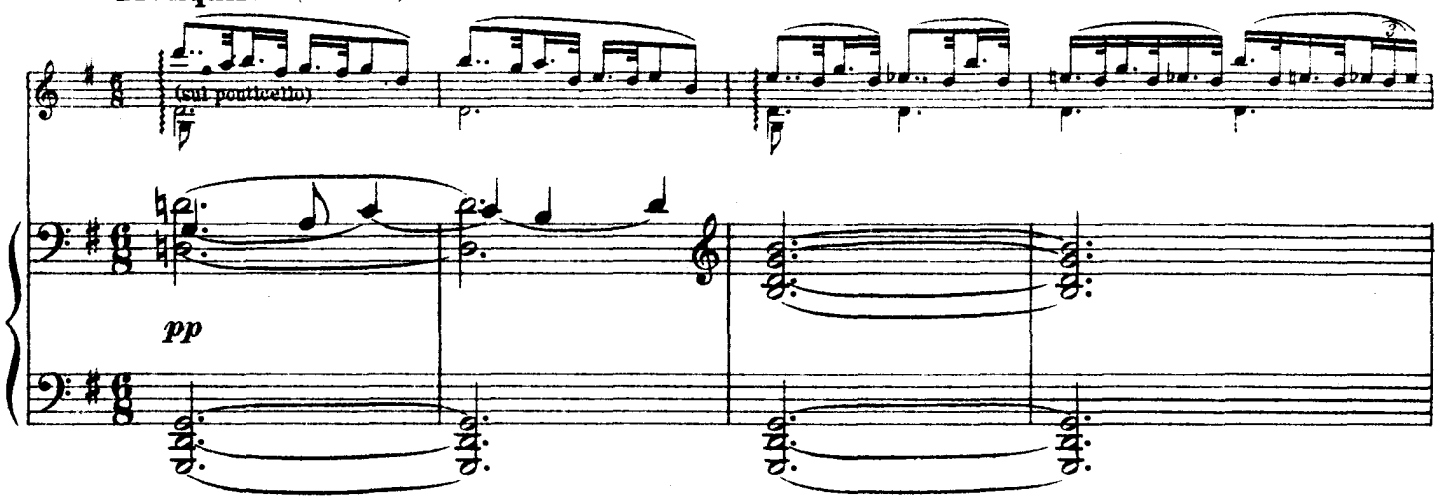

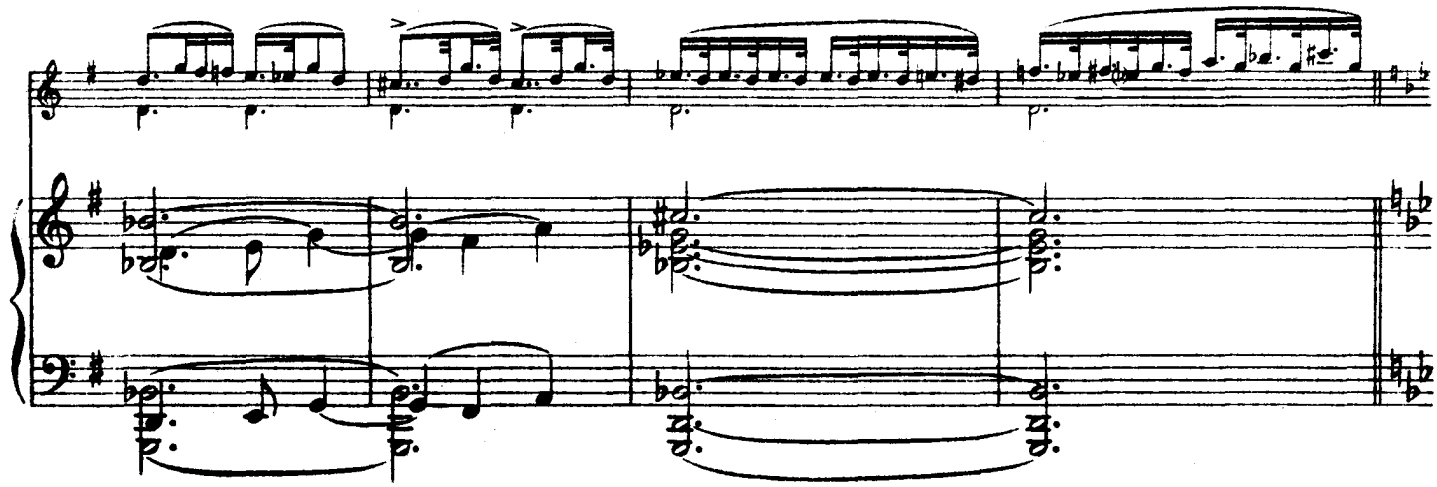

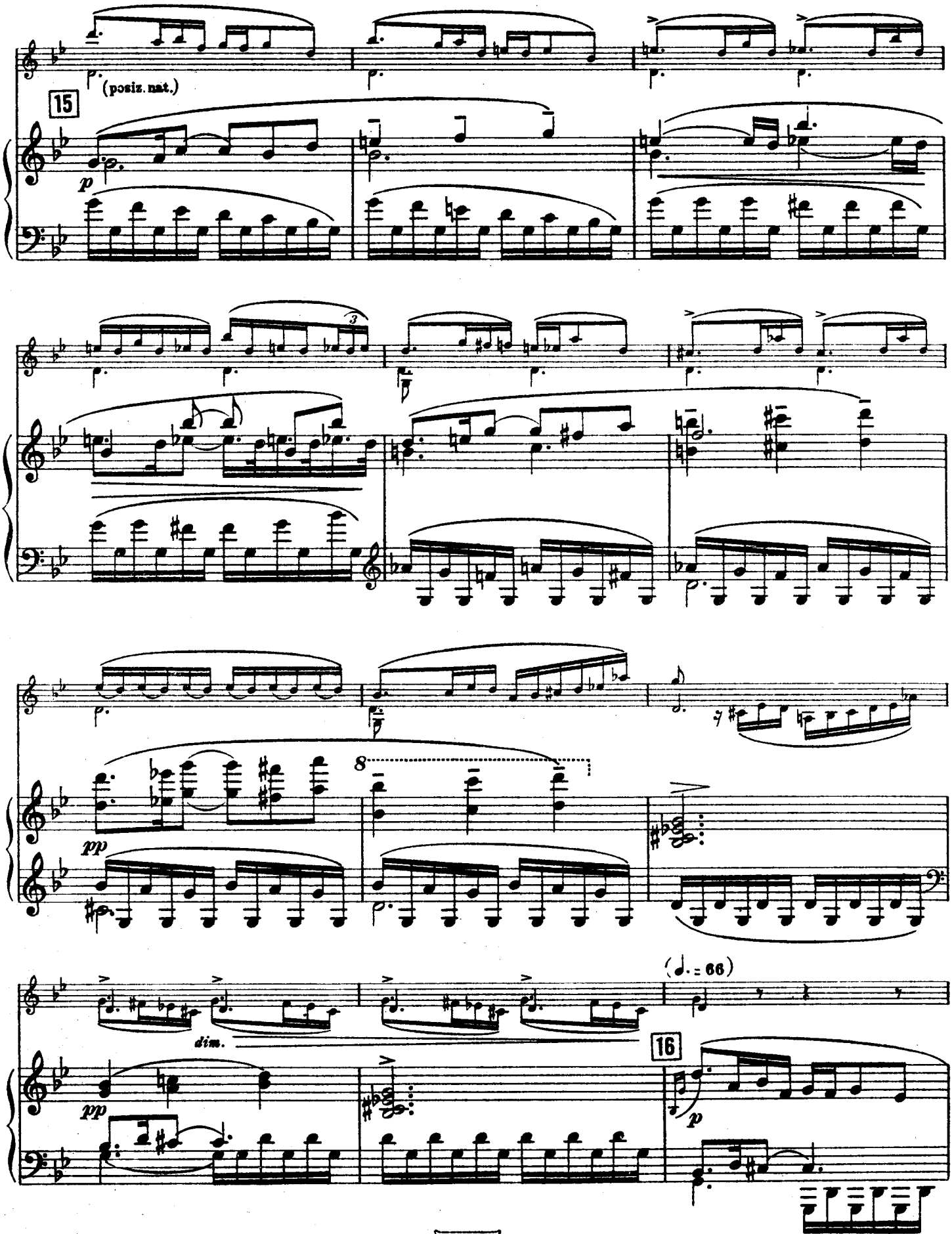
(posiz. nat.)
15
p
3
8
pp
(♩. = 66)
dim.
16
p

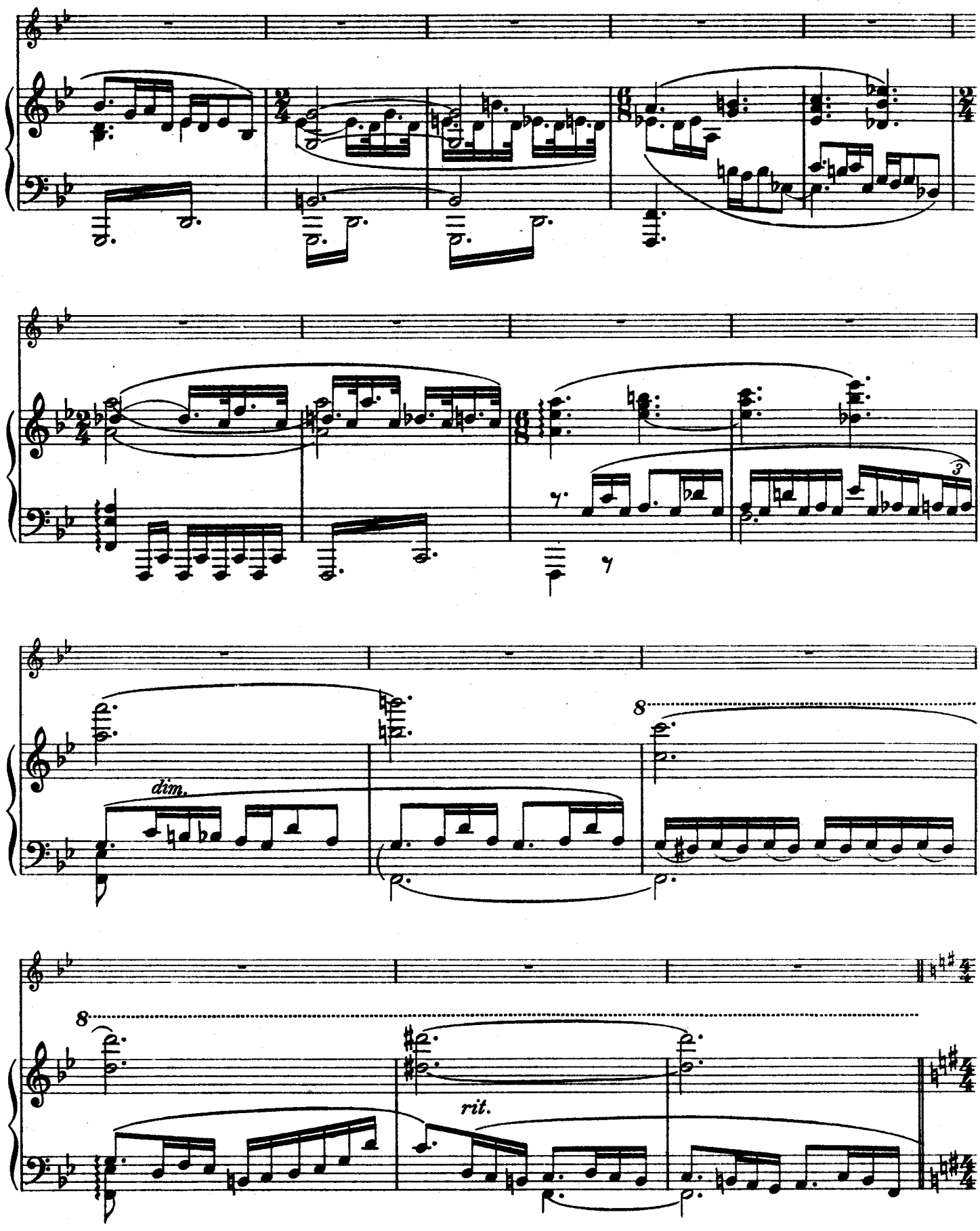
dim.
8
8
rit.

Lento (♩ = 56)

mp dolce espress.

17

pp

rit.

rit.

Poco più mosso. (♩ = 72)

18

p

dim.

ppp

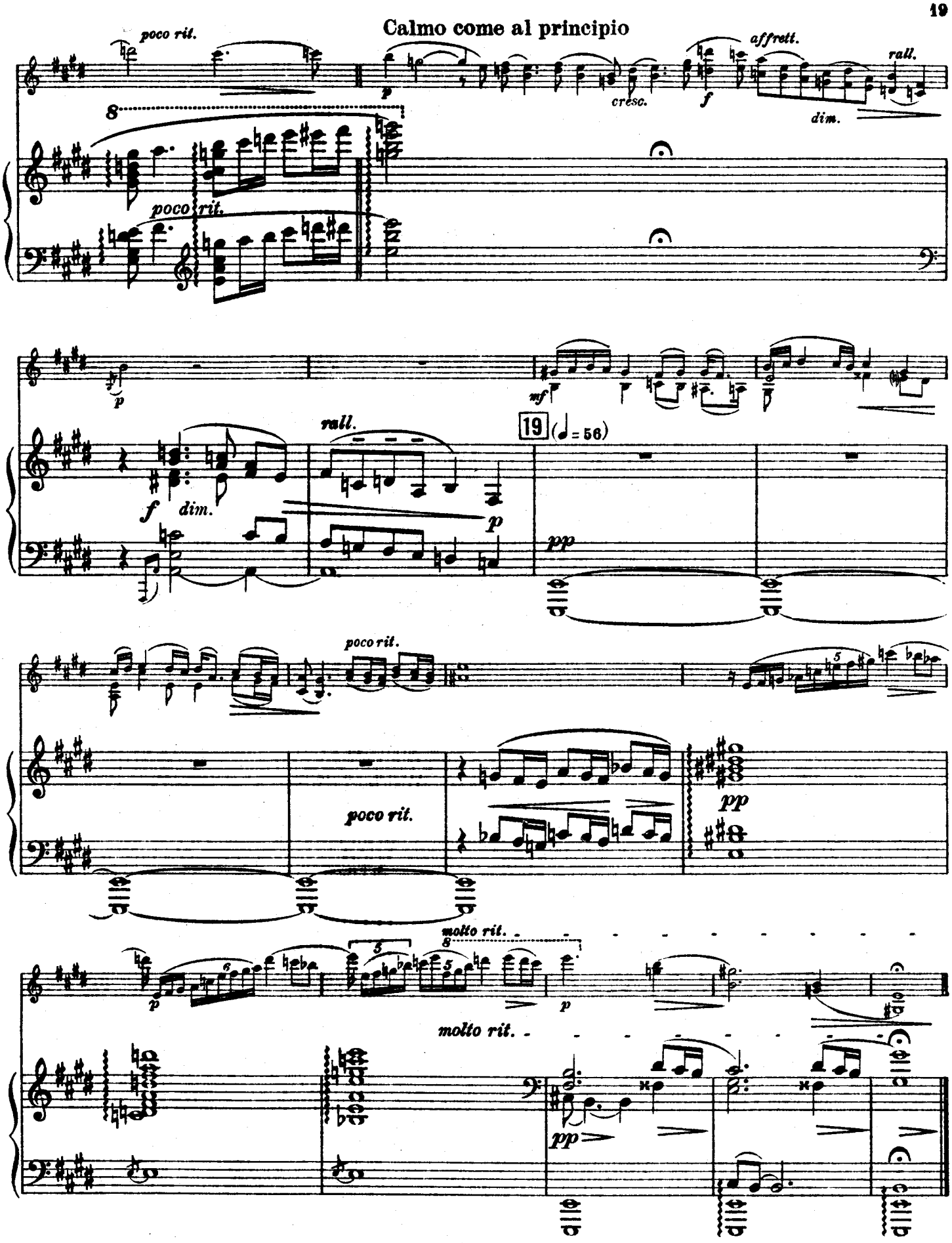
Calmo come al principio
poco rit.
affrett.
rall.
cresc.
dim.
poco rit.
rall.
dim.
19 (♩= 56)
poco rit.
poco rit.
molto rit.
molto rit.