105029

A Monsieur Louis BONFIGLIO

Fondateur et Président de l'Association BEETHOVEN, de Nice

TRIO

En Mi *b* majeur

POUR

PIANO, VIOLON, VIOLONCELLE

PAR

Amédée REUCHSEL

Prix net : 6 francs.

DU MÊME AUTEUR :

QUATUOR	**SONATE**
Piano, Violon, Alto et Violoncelle. . . . *net.* **7** fr.	Piano et Violoncelle. . . . . *net.* **5** fr.

HENRY LEMOINE & Cie

17, Rue Pigalle. PARIS -- BRUXELLES, Rue de l'Hôpital, 44

Droits d'exécution, de reproduction et d'arrangements réservés pour tous pays
y compris la Suède, la Norvège et le Danemark

20301 HL

Imp. Chaimbaud

HENRY LEMOINE & Cie PARIS

à Monsieur Louis BONFIGLIO
Fondateur et Président de l'Association Beethoven de Nice

TRIO

EN MI ♭ MAJEUR

pour Piano, Violon et Violoncelle
(Gd Cercle d'Aix-les-Bains, Août 1907.)

Amédée REUCHSEL

I

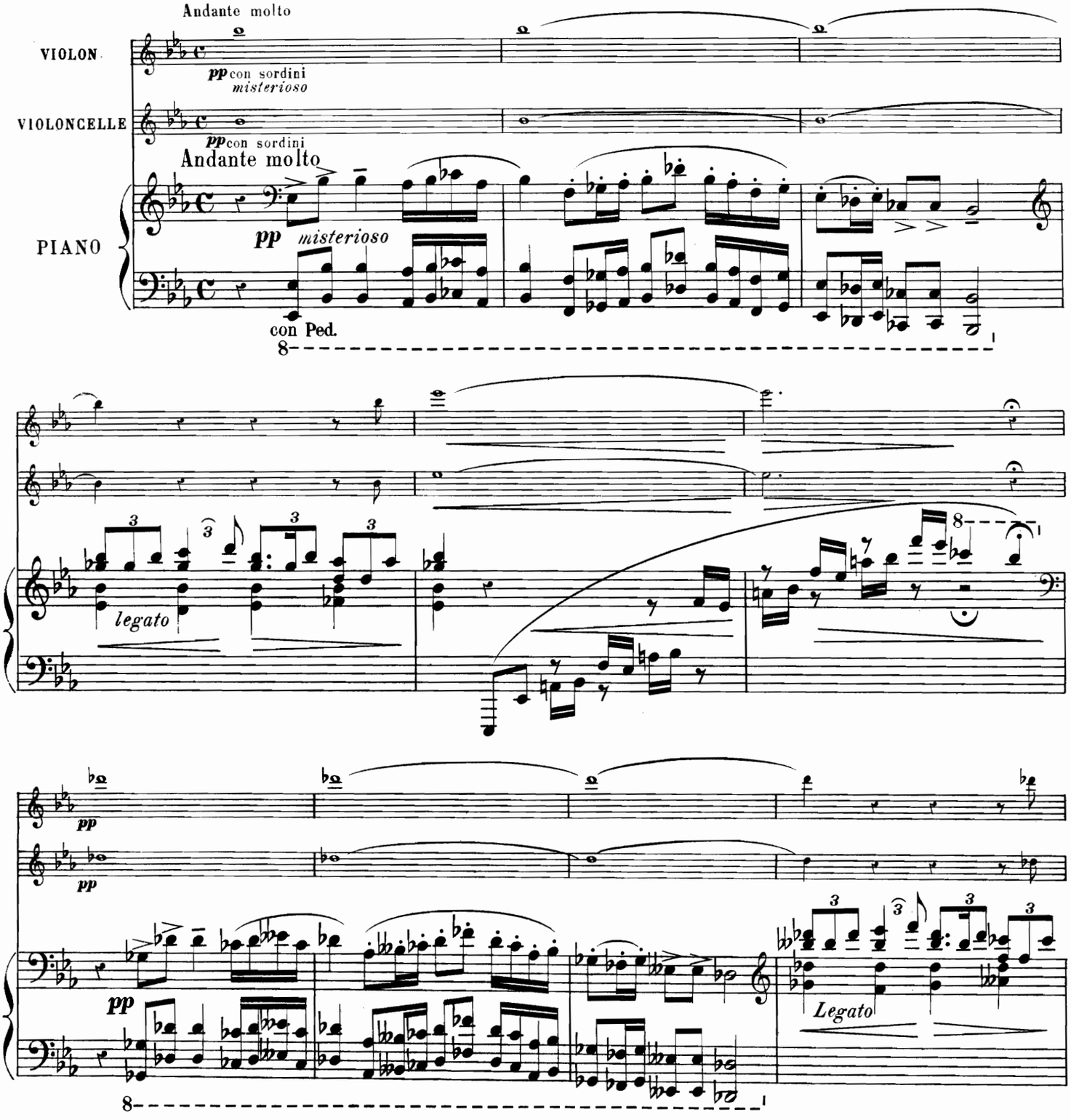

Tous droits d'édition, d'exécution, de reproduction et d'arrangements réservés pour tous pays.

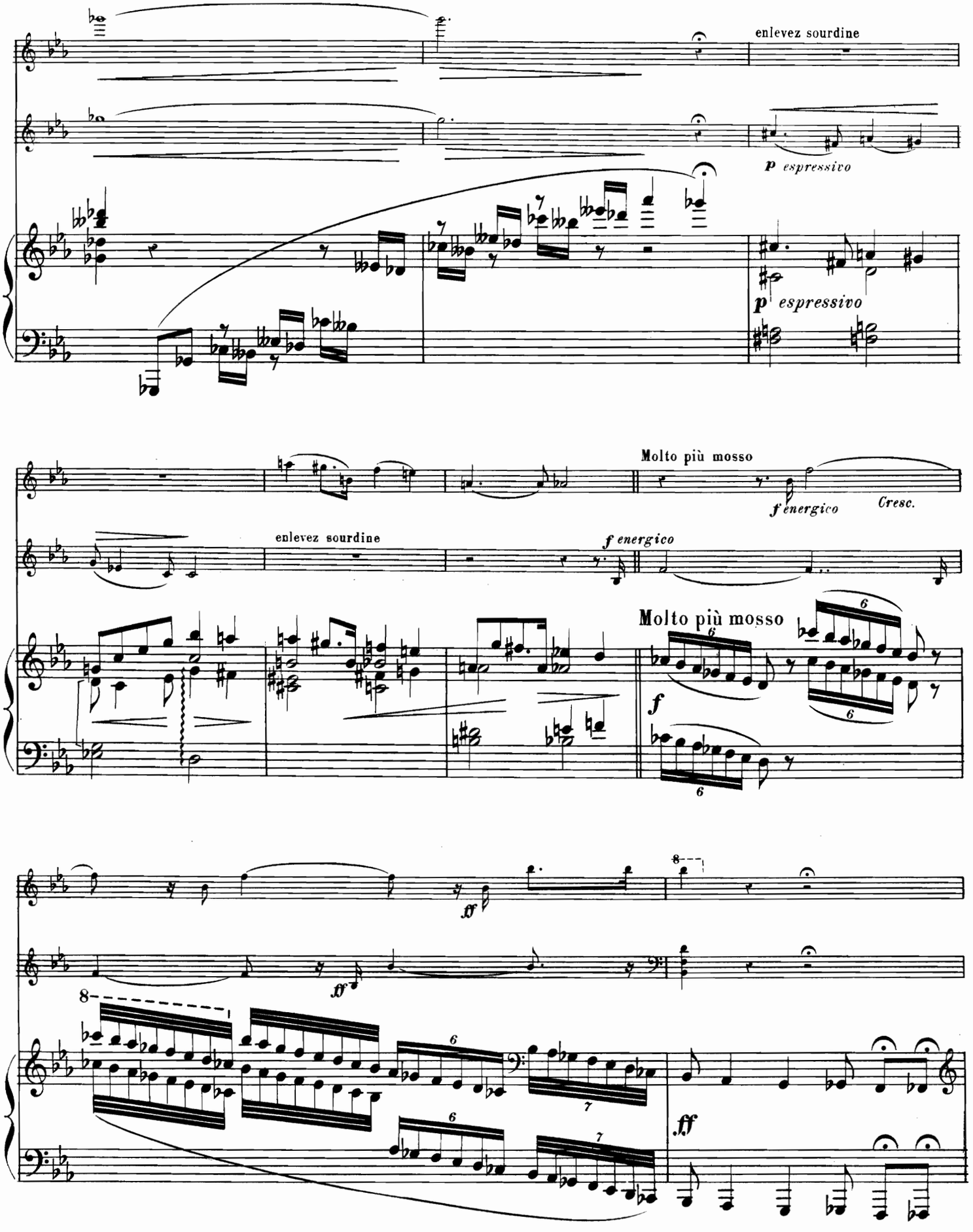
enlevez sourdine
p espressivo
p espressivo
Molto più mosso
f energico
Cresc.
enlevez sourdine
f energico
Molto più mosso
f
ff
ff
ff

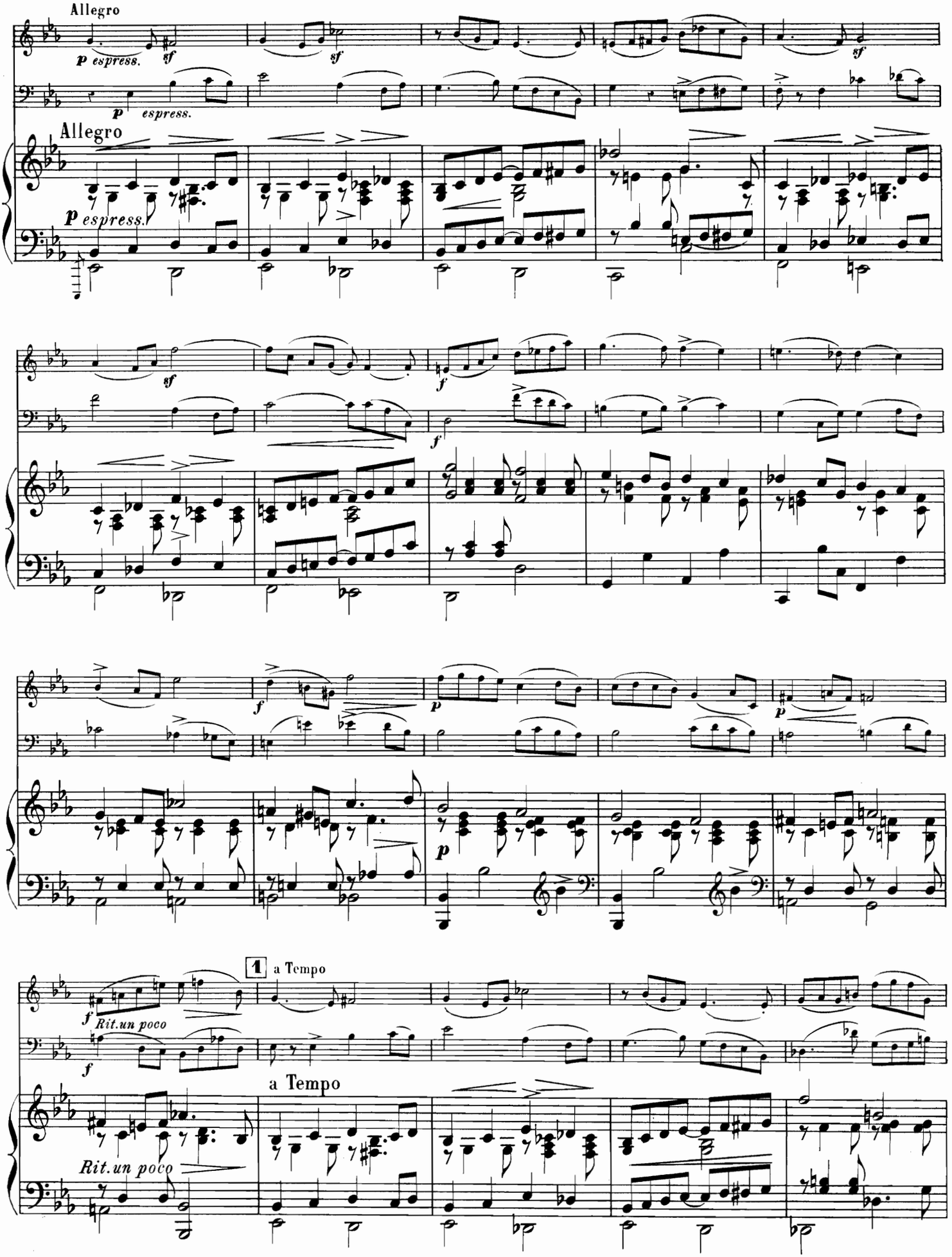
Allegro
p espress.
sf
p espress.
Allegro
p espress.
sf
f
f
f
p
p
p
f
Rit. un poco
f
1
a Tempo
a Tempo
Rit. un poco

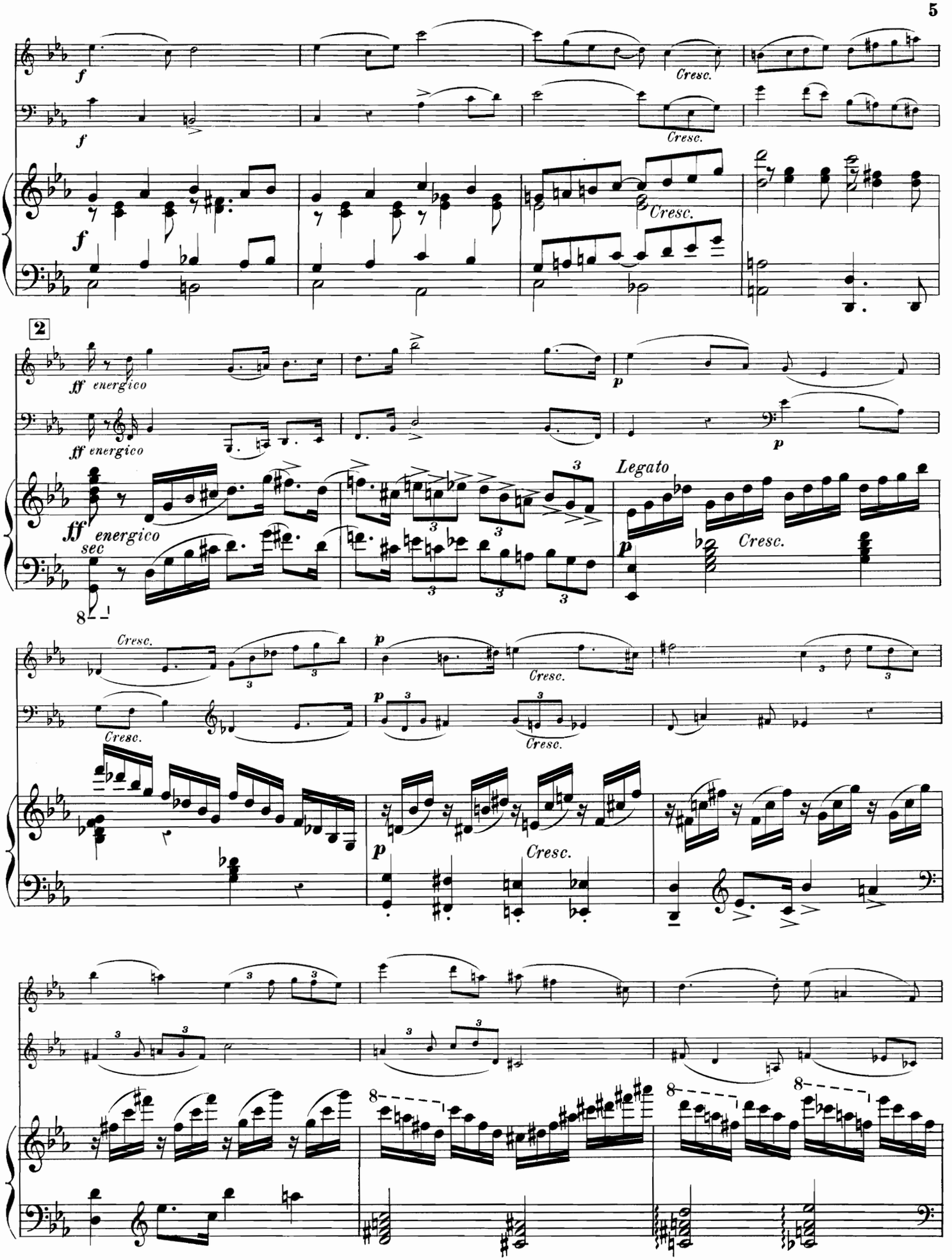
f
Cresc.
2
ff energico
sec
p
Legato
Cresc.

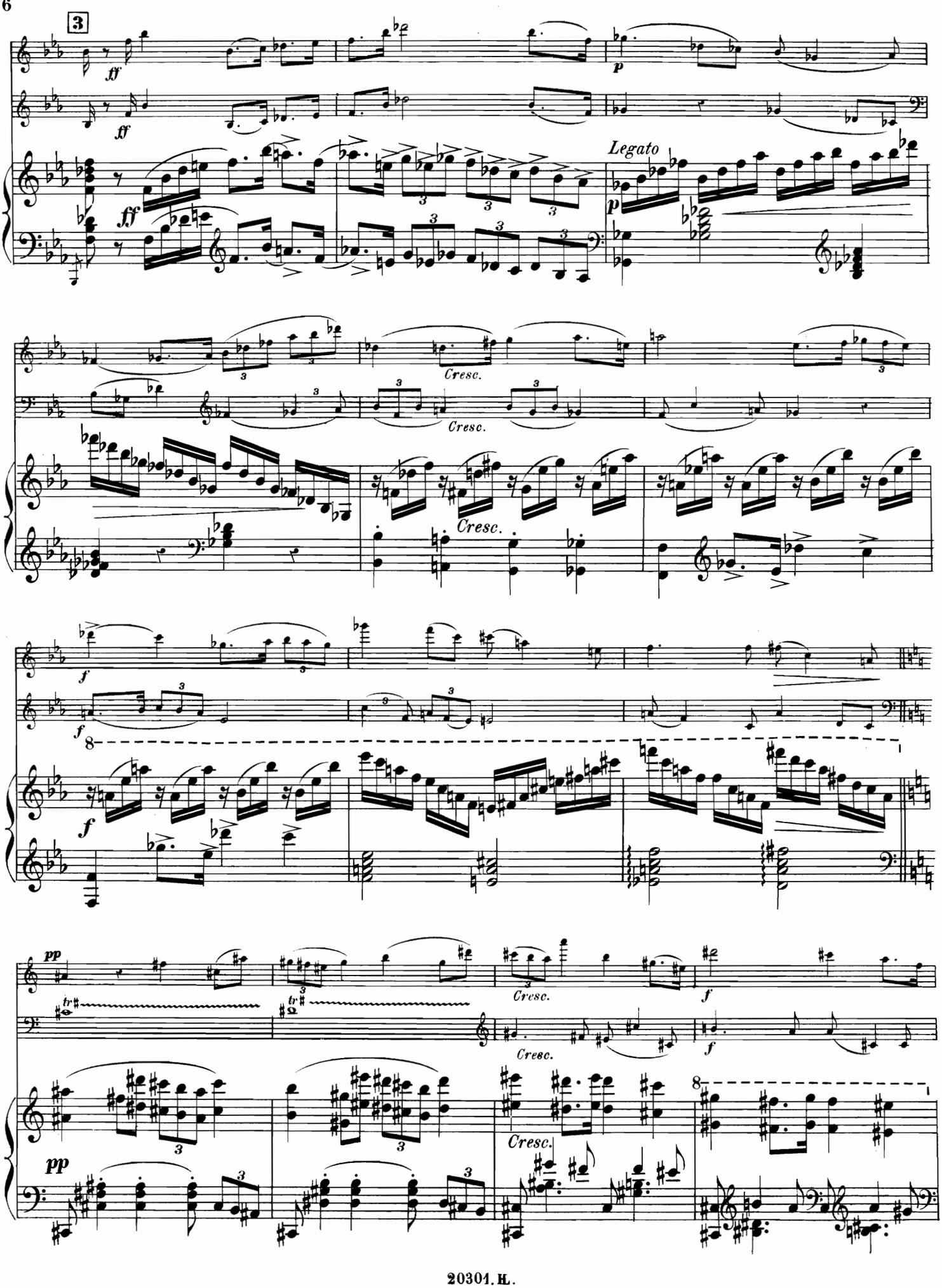
3
ff
ff
ff
p
Legato
p
Cresc.
Cresc.
Cresc.
f
f
f
8
pp
tr
tr
Cresc.
f
Cresc.
8
pp
Cresc.

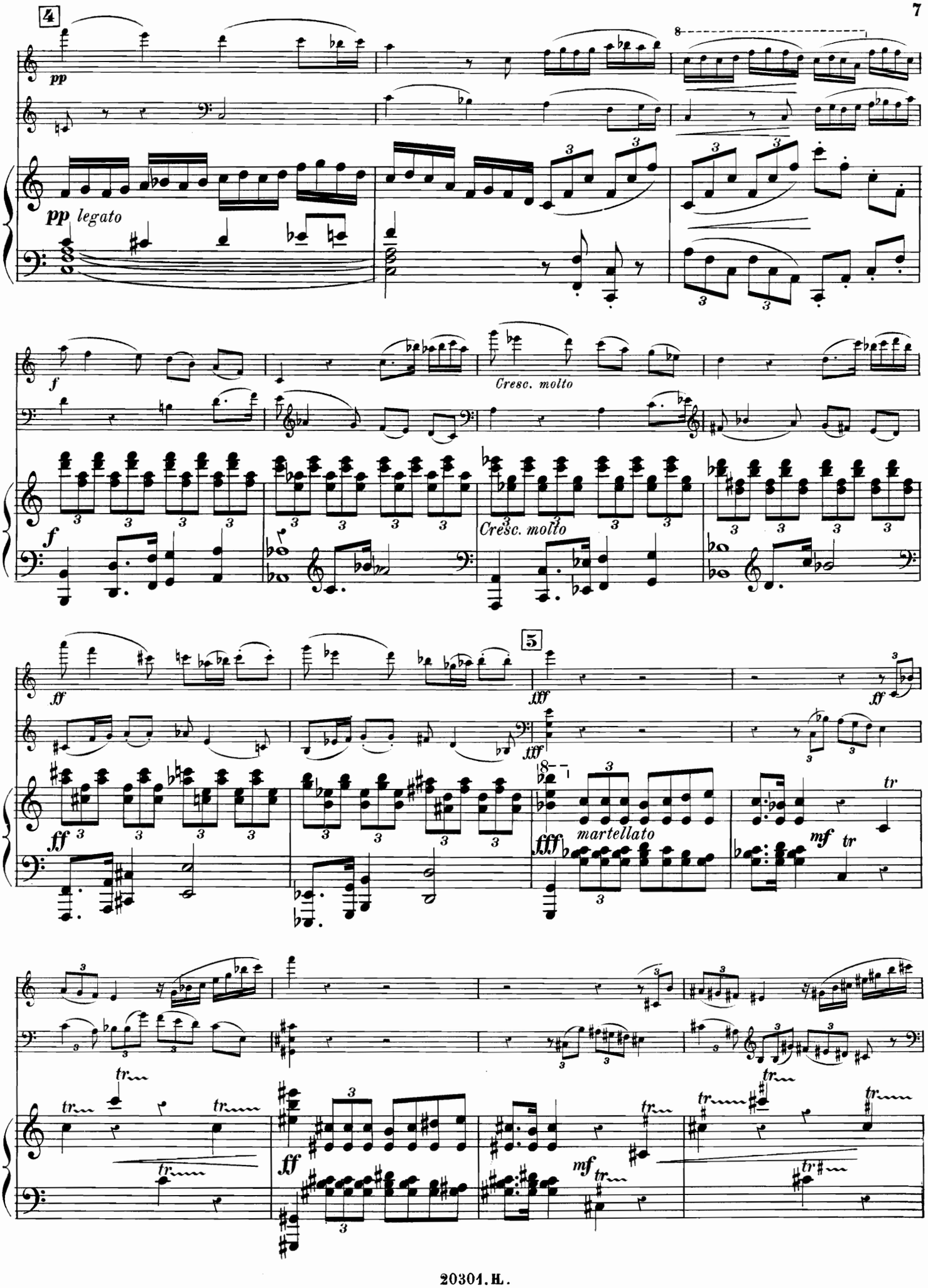
4
pp
pp legato
f
Cresc. molto
Cresc. molto
ff
5
fff
martellato
mf
tr

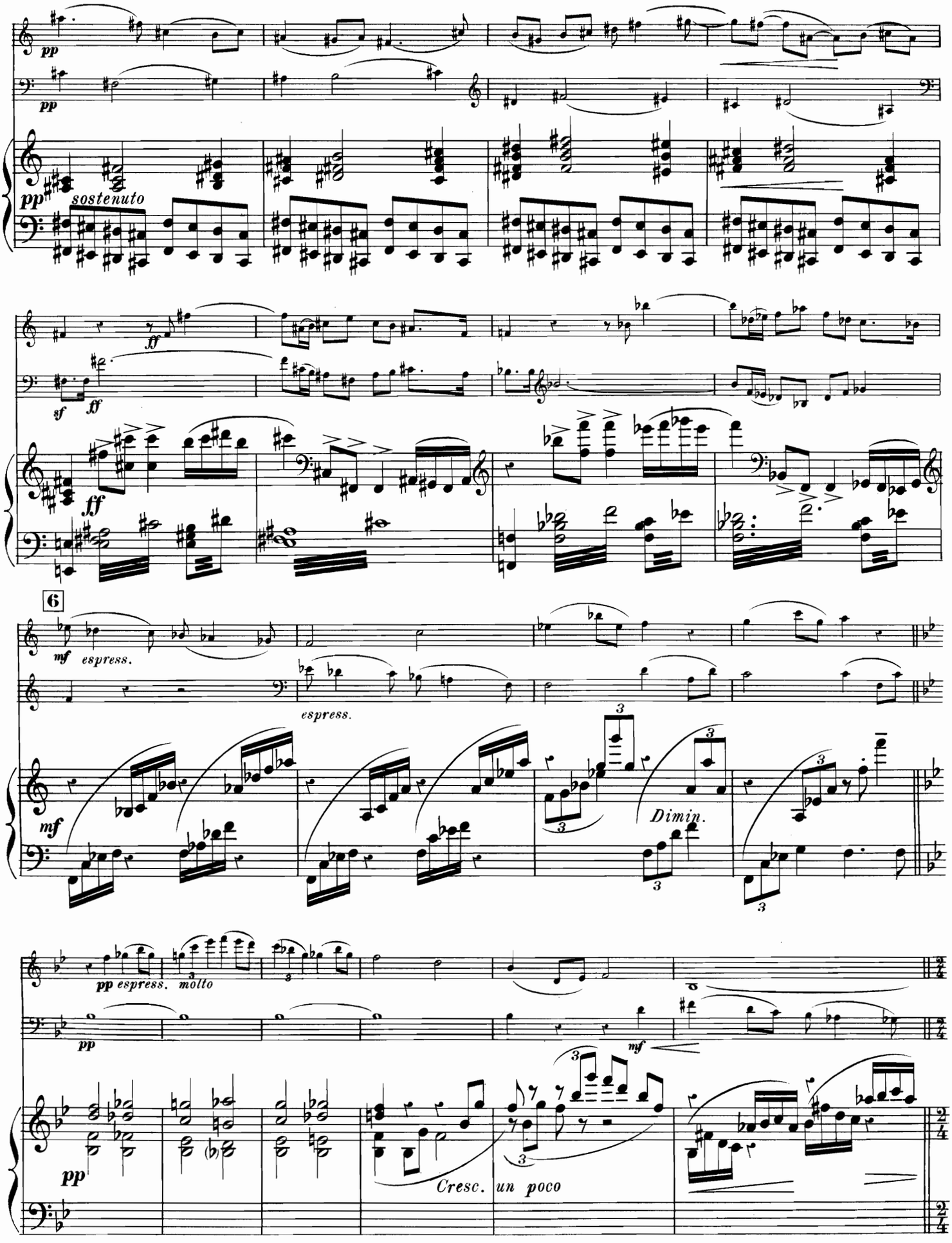
pp
sostenuto
ff
sf
6
mf
espress.
Dimin.
molto
Cresc. un poco

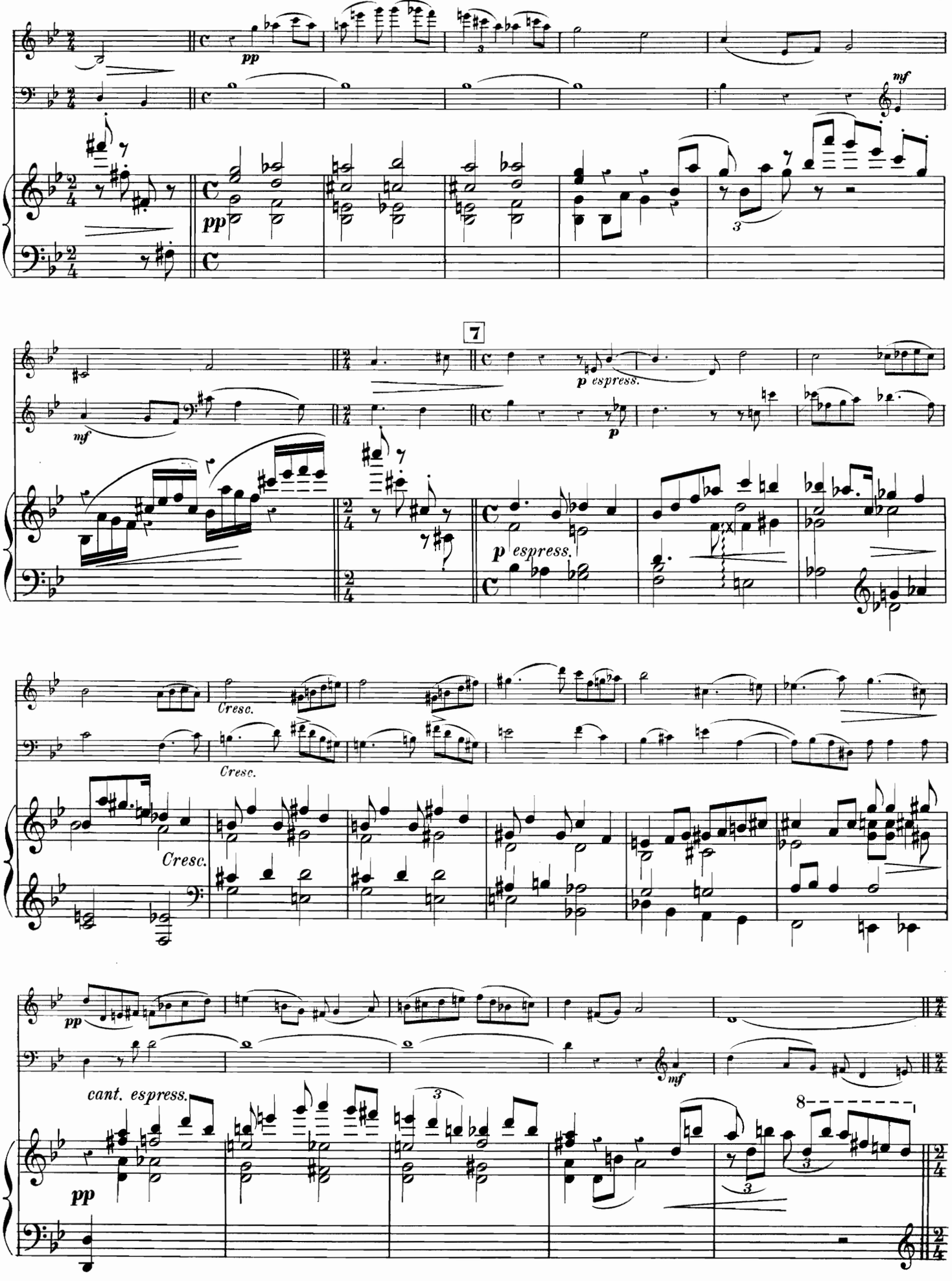
pp
mf
7
p espress.
p
Cresc.
Cresc.
Cresc.
pp
cant. espress.
mf
pp

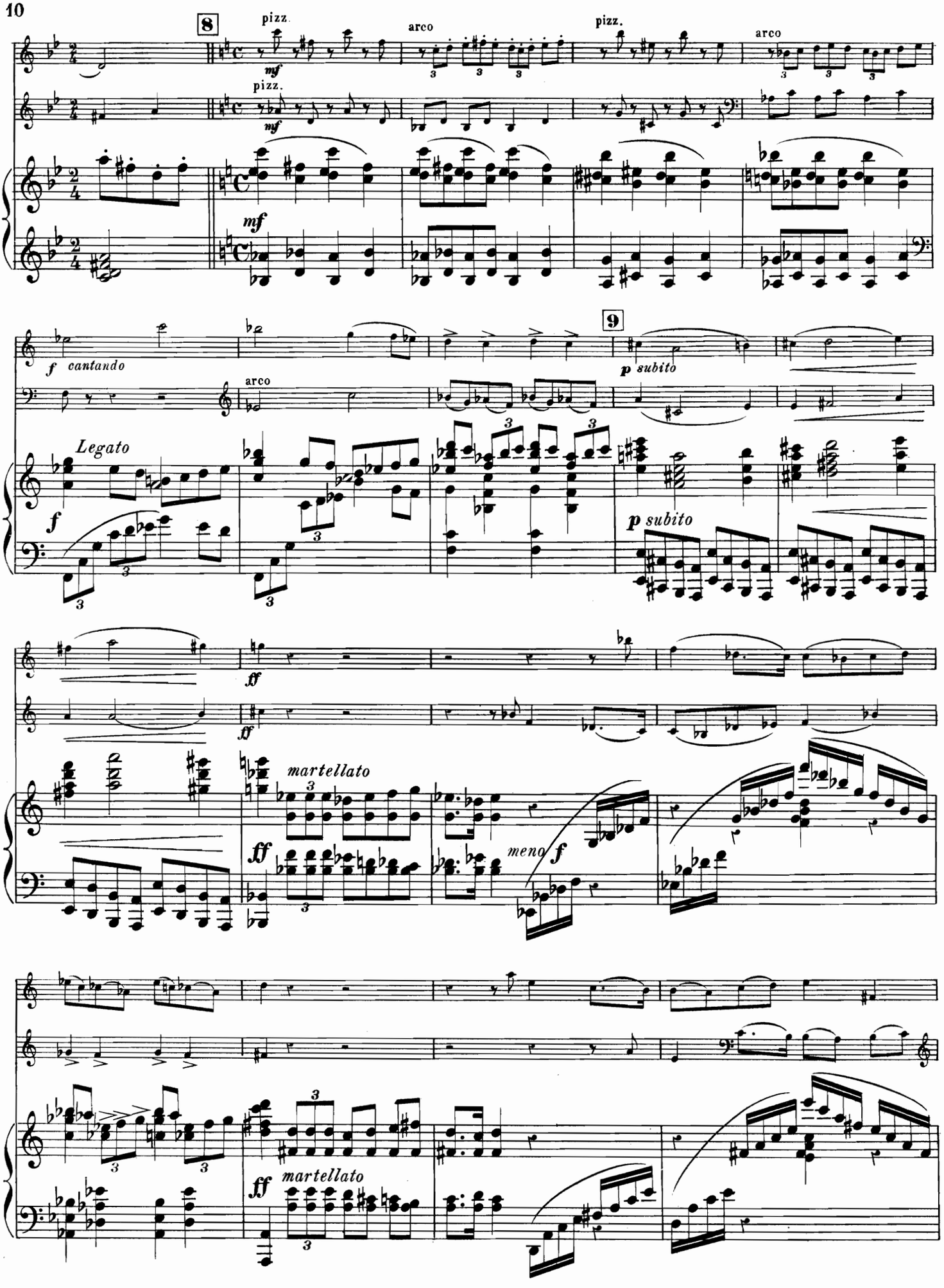
8
pizz.
mf
arco
pizz.
pizz.
mf
arco
mf
f cantando
arco
9
p subito
Legato
f
p subito
ff
ff
martellato
ff
meno f
ff
martellato

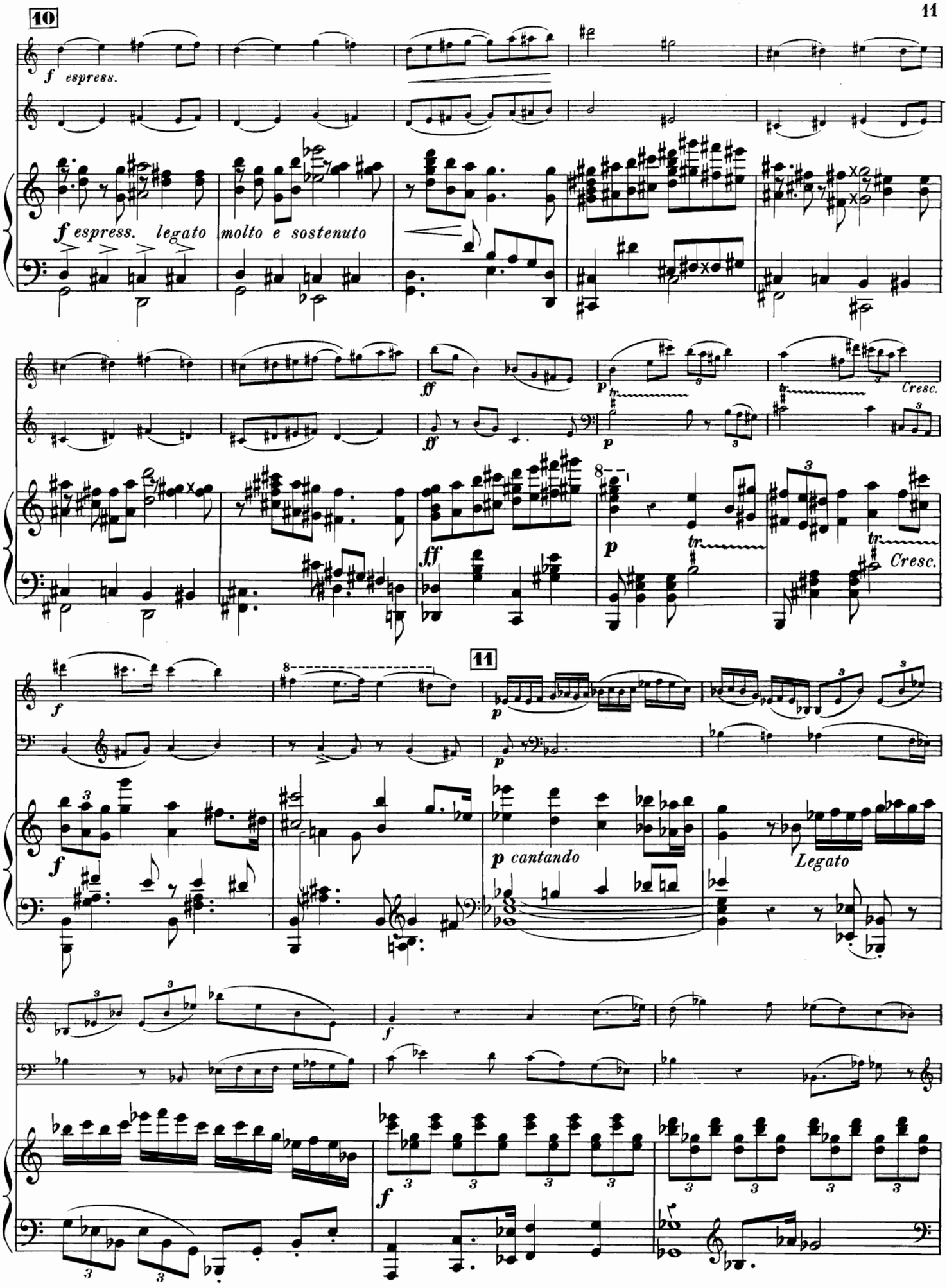
10
f espress.
f espress. legato molto e sostenuto
ff
p
Cresc.
11
p cantando
Legato

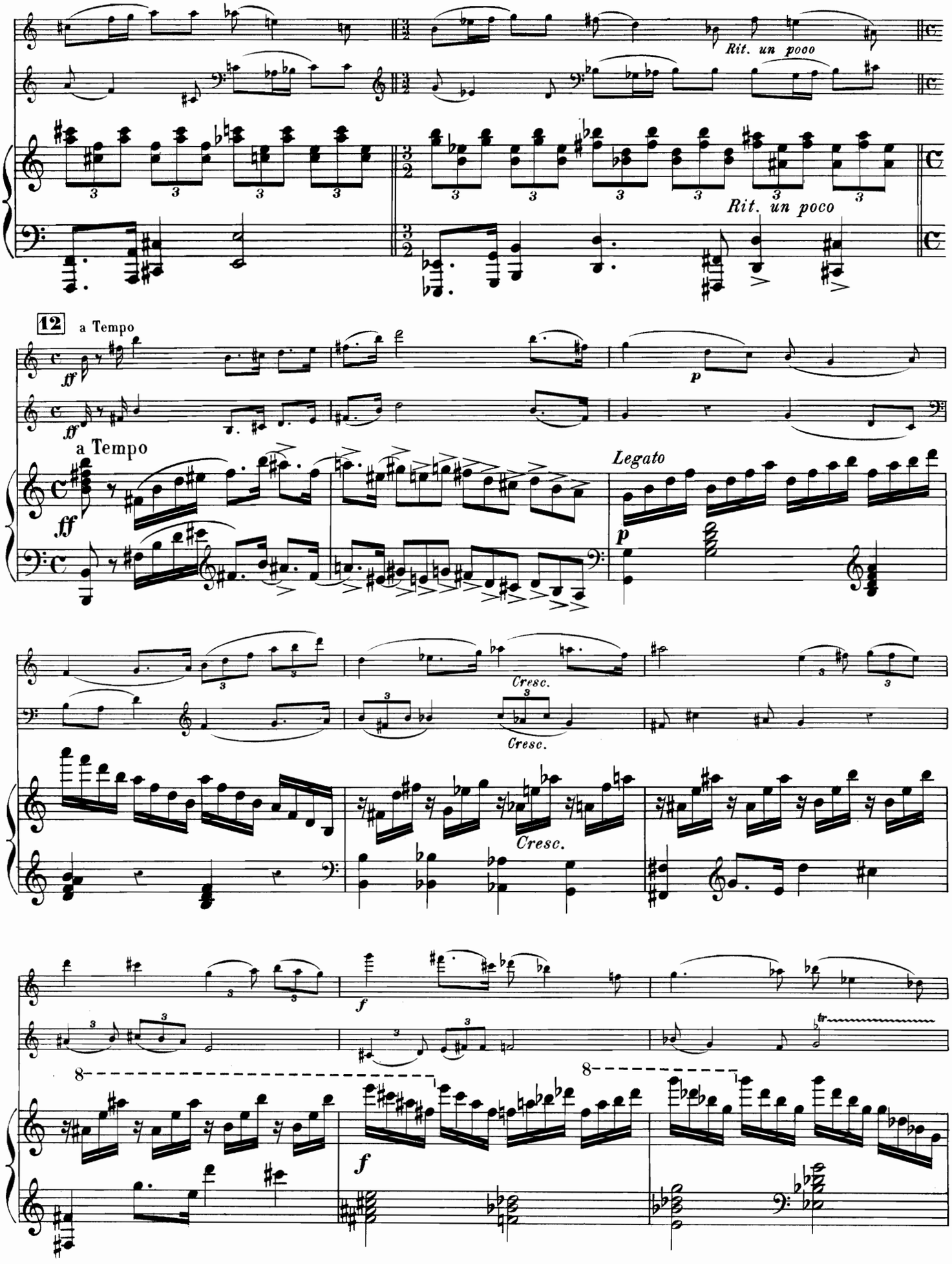
Rit. un poco
Rit. un poco
12
a Tempo
ff
p
a Tempo
ff
Legato
p
Cresc.
Cresc.
Cresc.
f
f
8
8

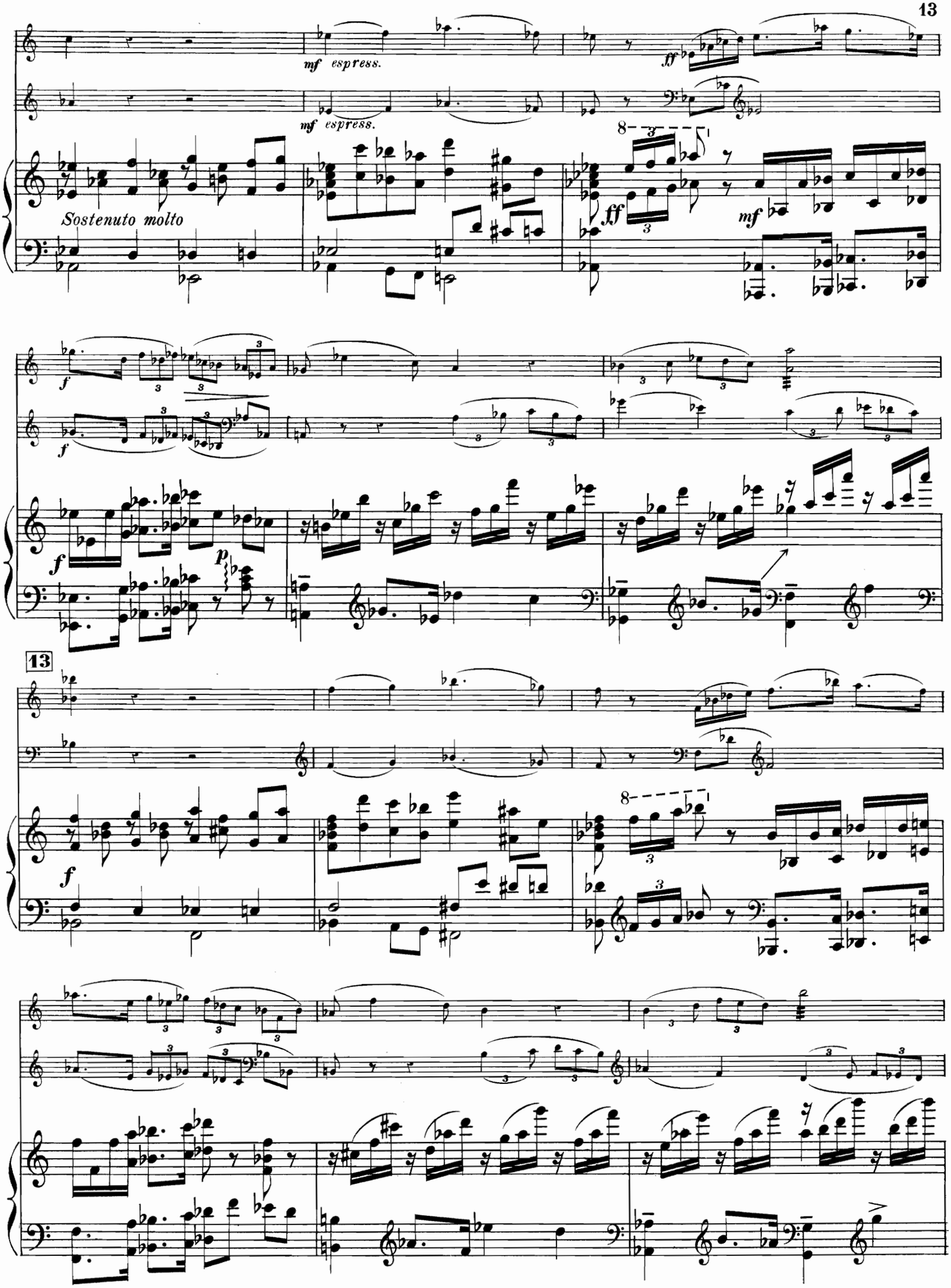
mf espress.
mf espress.
ff
Sostenuto molto
8
ff
mf
f
f
p
13
f
8

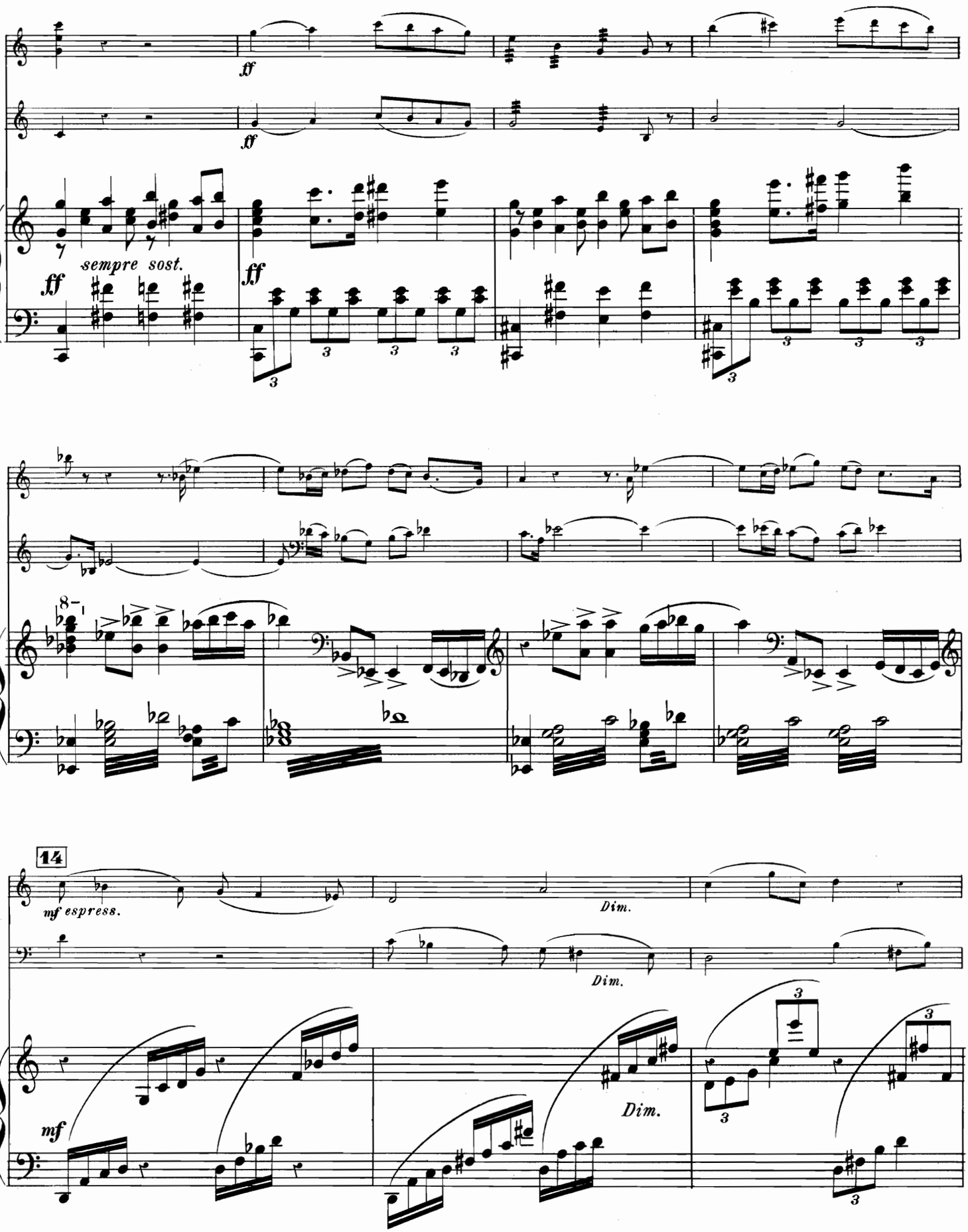
ff
ff
sempre sost.
ff
ff
8
14
mf espress.
Dim.
Dim.
Dim.
mf

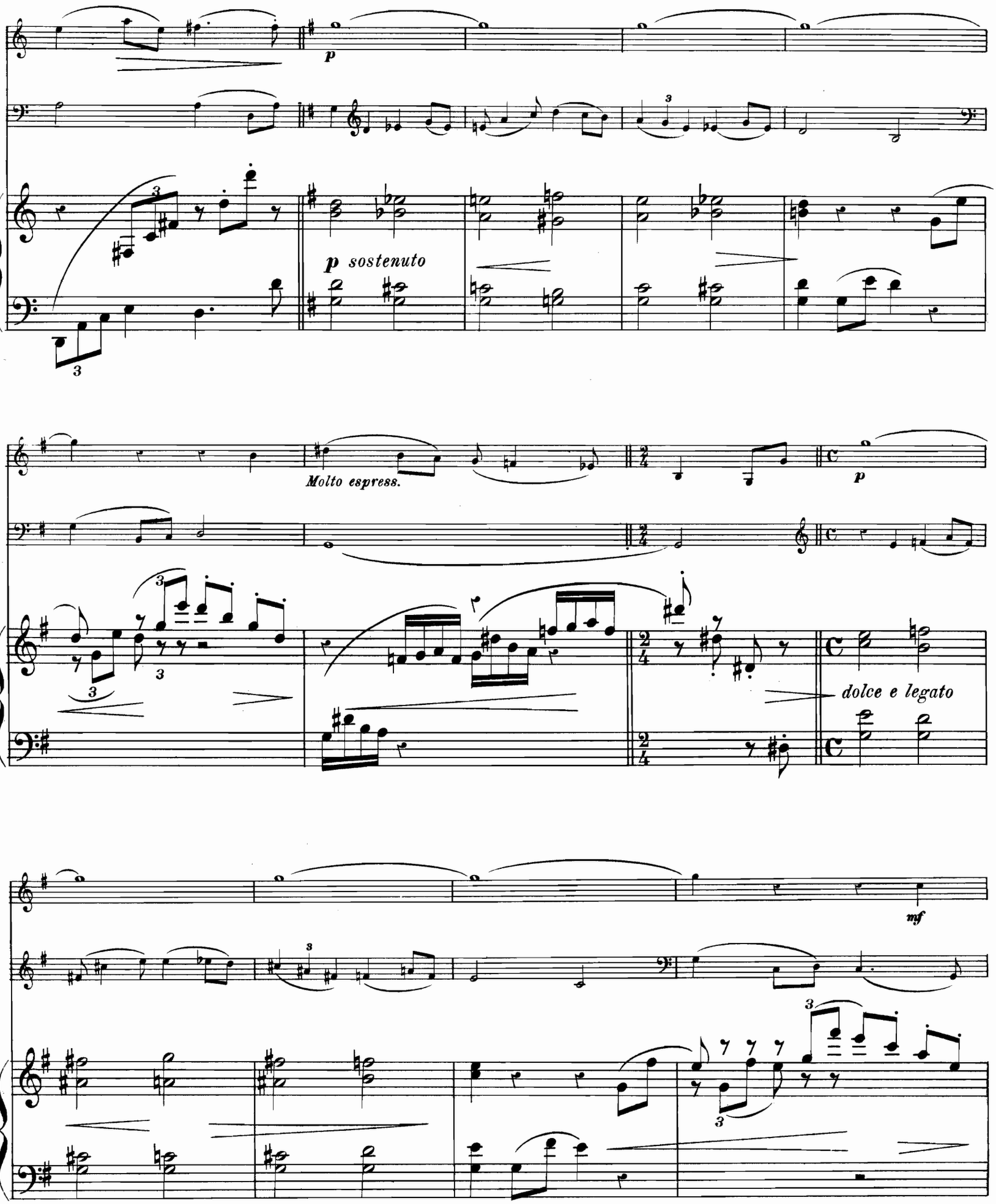
p
p sostenuto
Molto espress.
p
dolce e legato
mf

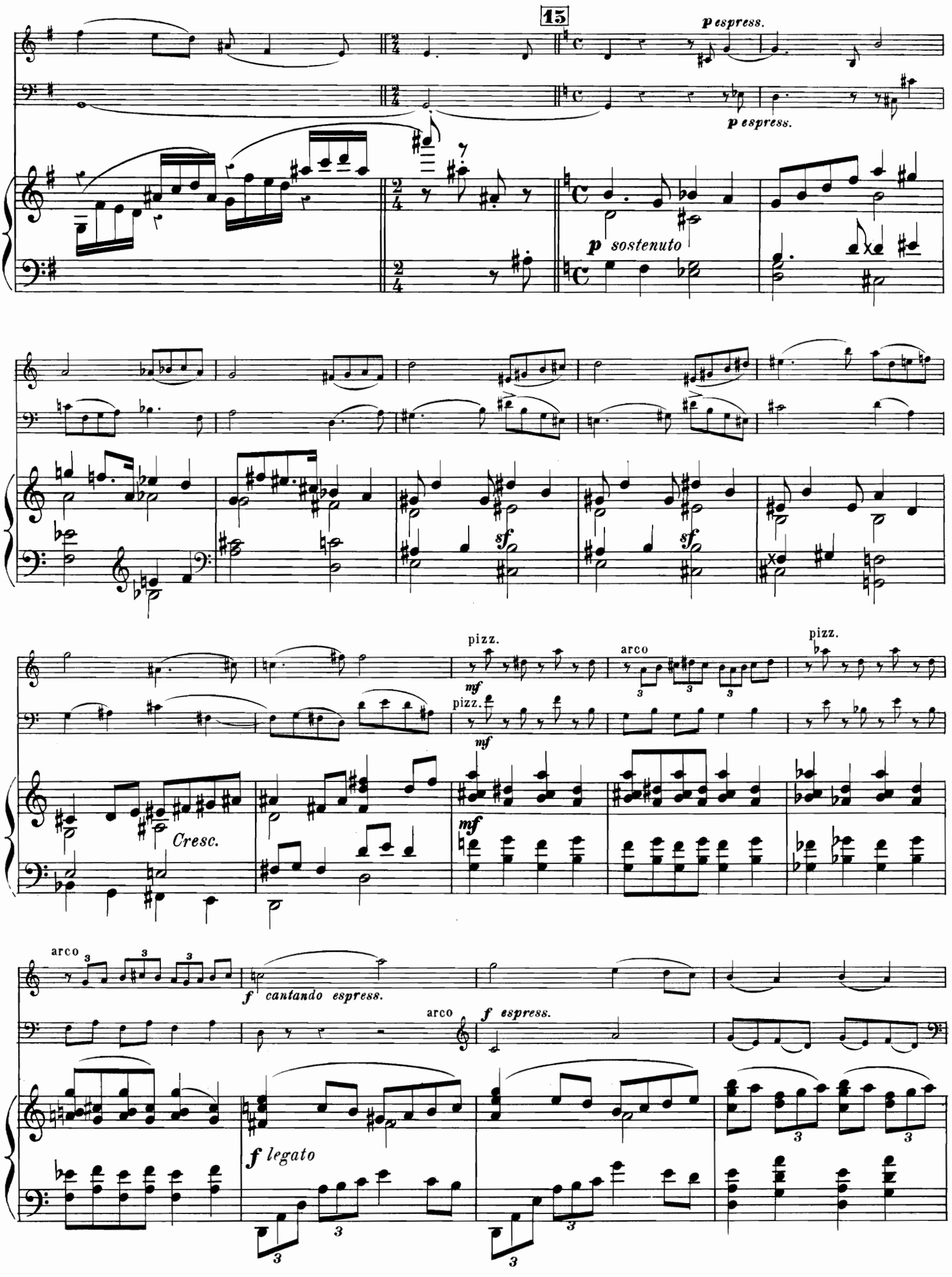
15
p espress.
p espress.
p sostenuto
sf
sf
pizz.
mf
pizz.
arco
pizz.
mf
mf
Cresc.
arco
f cantando espress.
arco
f espress.
f legato

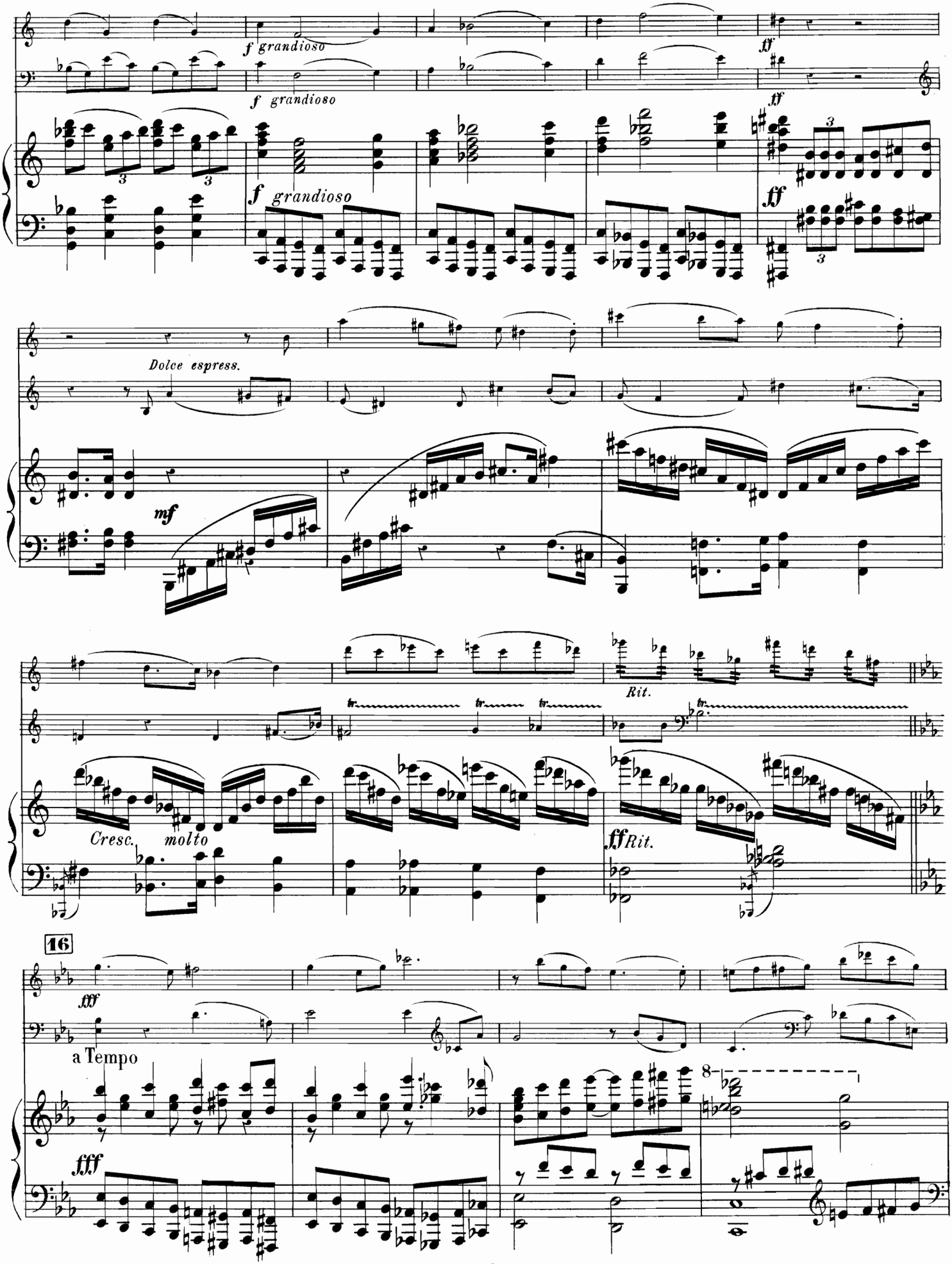
f grandioso
ff
Dolce espress.
mf
Rit.
Cresc.
molto
fff Rit.
16
fff
a Tempo
8

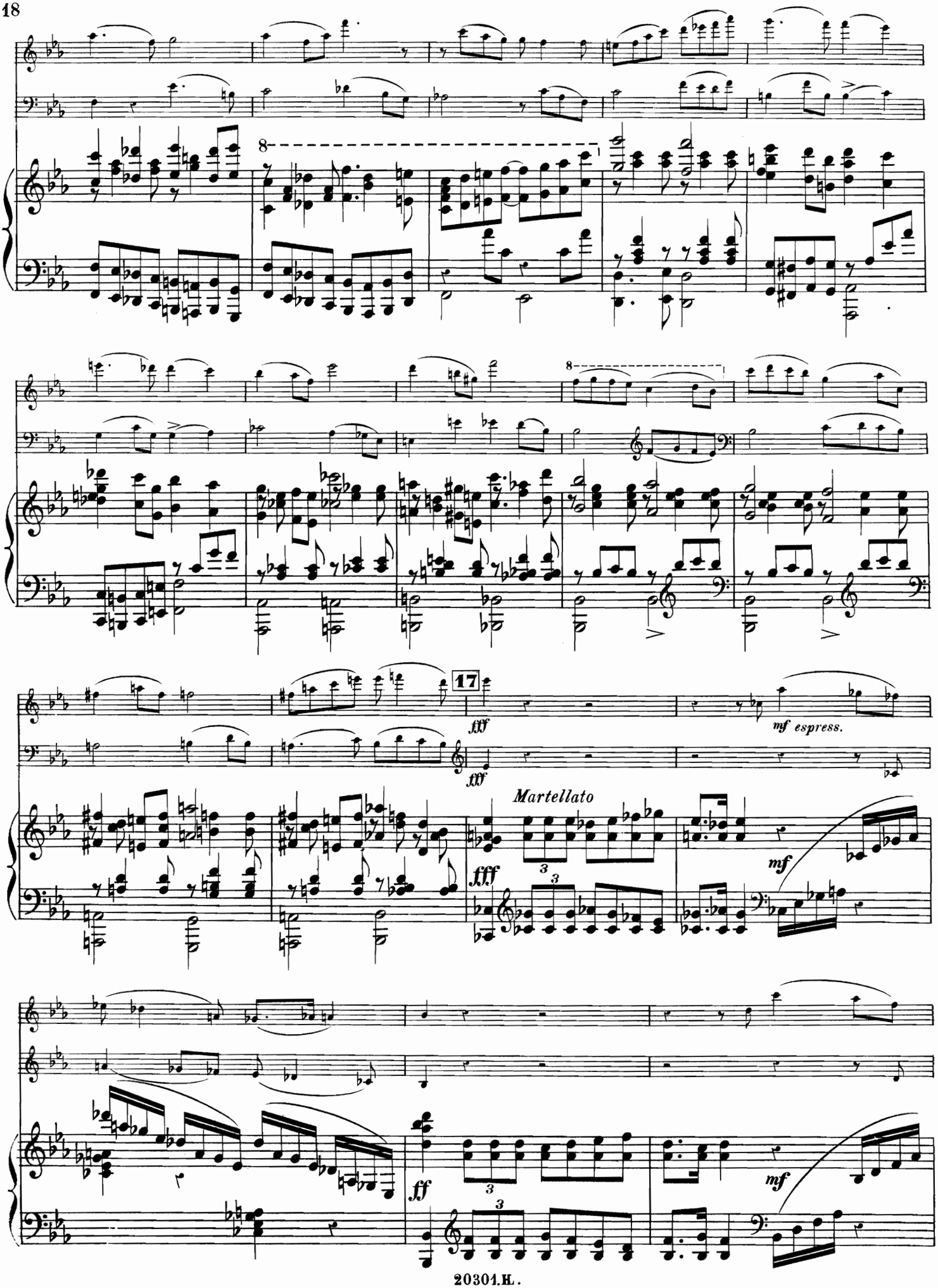
17
fff
mf espress.
Martellato
fff
mf
ff
mf

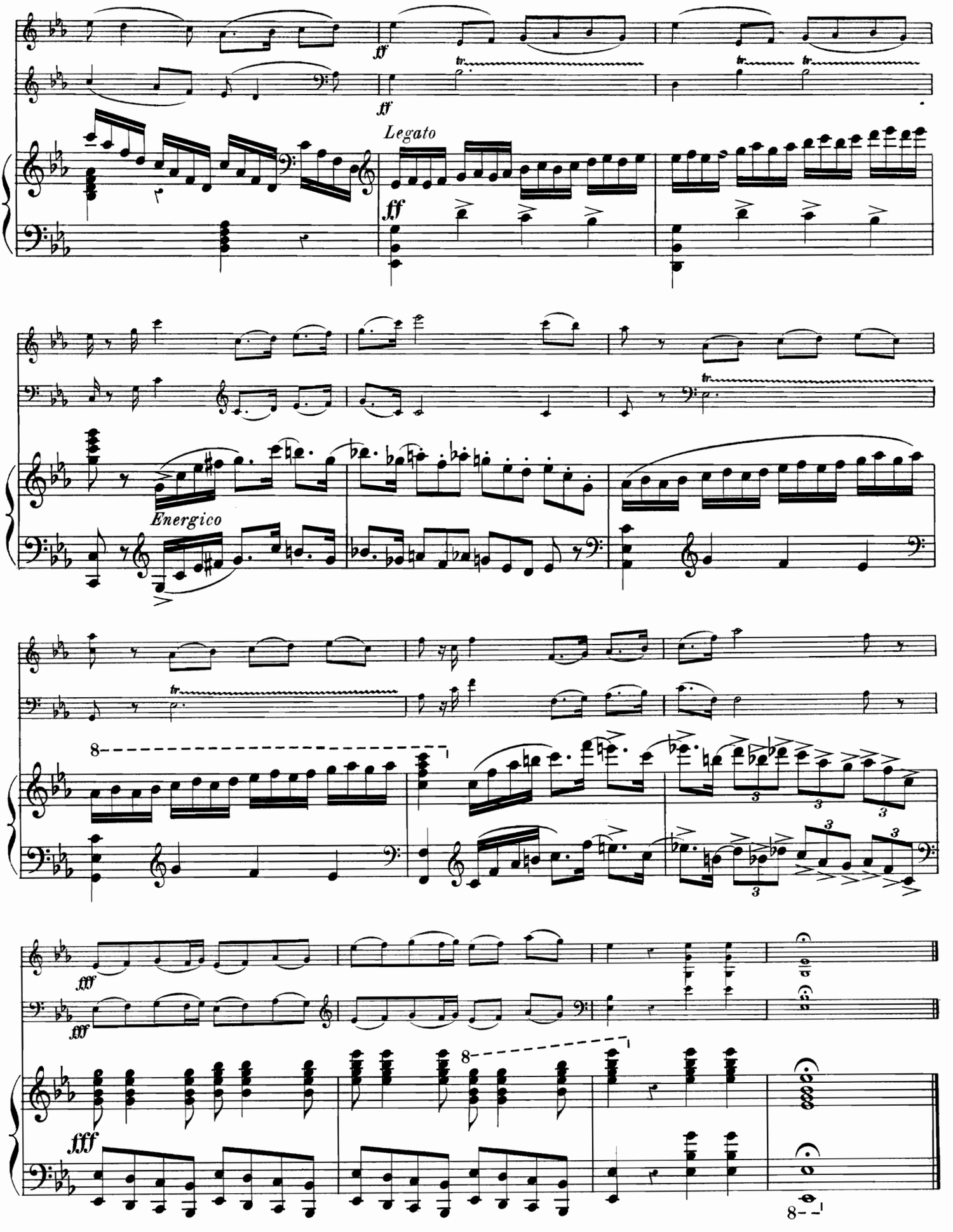
ff
Legato
ff
Energico
fff
fff
fff

II

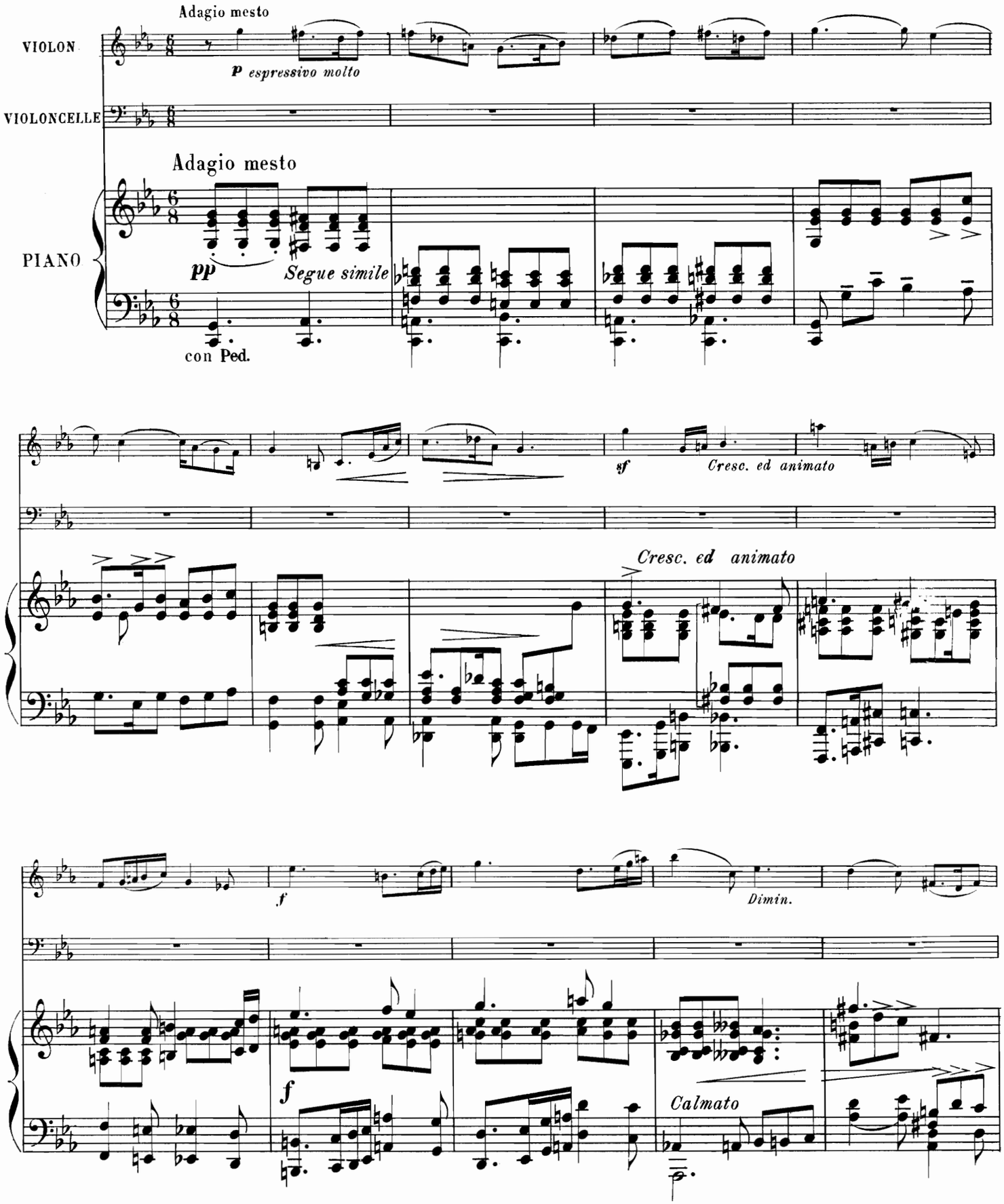
Adagio mesto
VIOLON
p espressivo molto
VIOLONCELLE
Adagio mesto
PIANO
pp
Segue simile
con Ped.
sf
Cresc. ed animato
Cresc. ed animato
f
Dimin.
f
Calmato

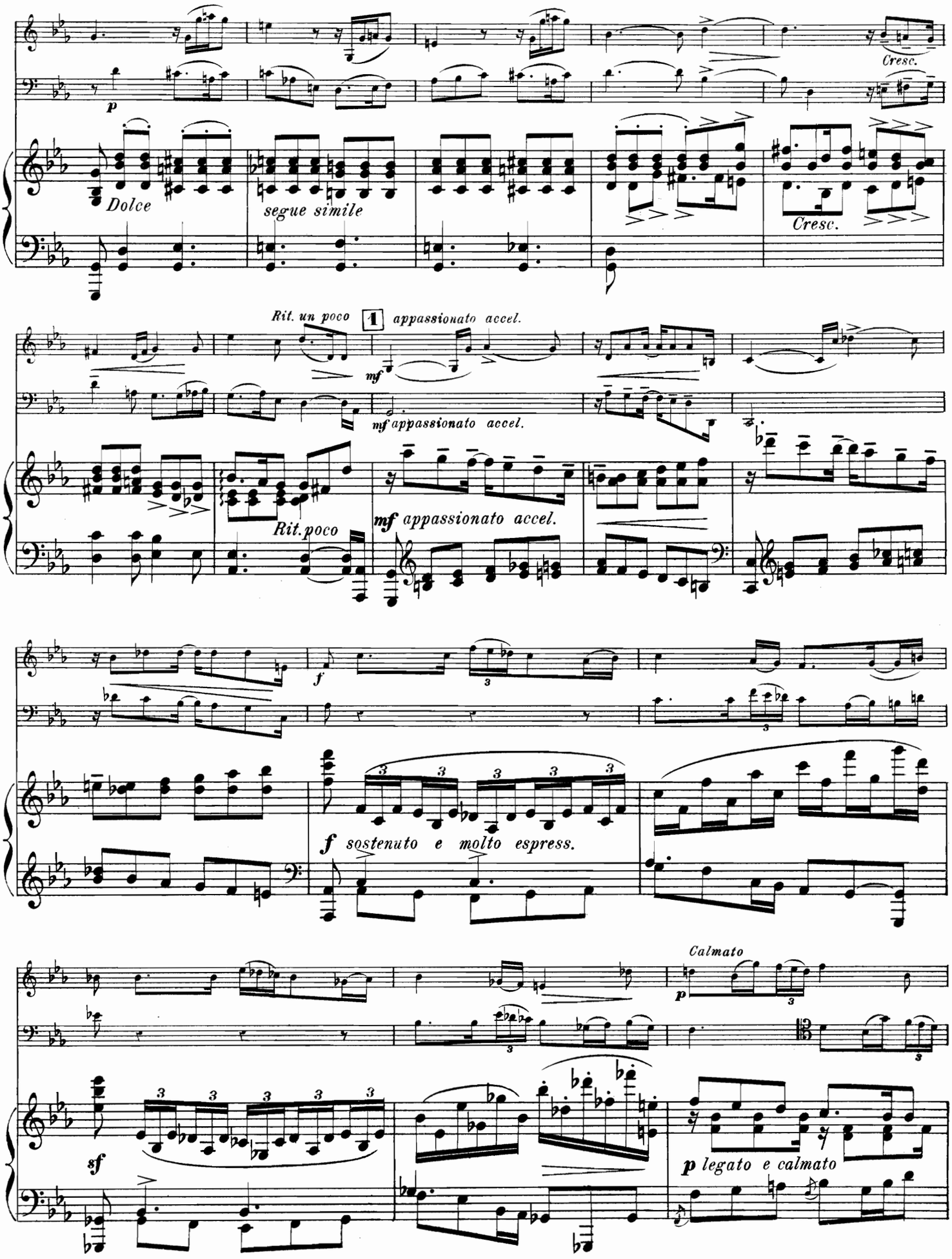
Cresc.
p
Dolce
segue simile
Cresc.
Rit. un poco
1
appassionato accel.
mf
mf appassionato accel.
Rit. poco
mf appassionato accel.
f
f sostenuto e molto espress.
Calmato
p
sf
p legato e calmato

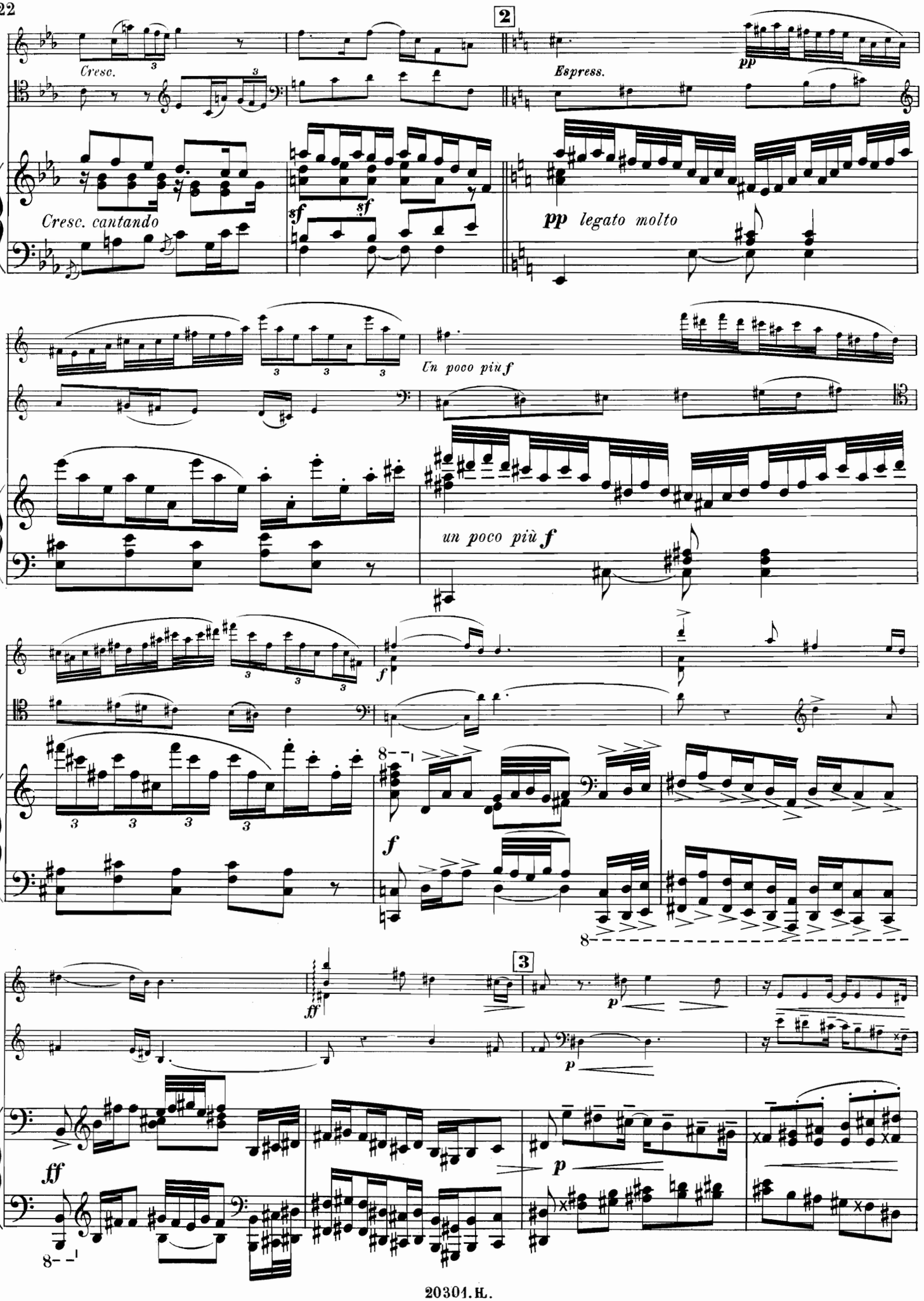
2
Cresc.
Espress.
pp
Cresc. cantando
sf
sf
pp legato molto
Un poco piu f
un poco più f
f
f
8
ff
3
p
p
ff
8

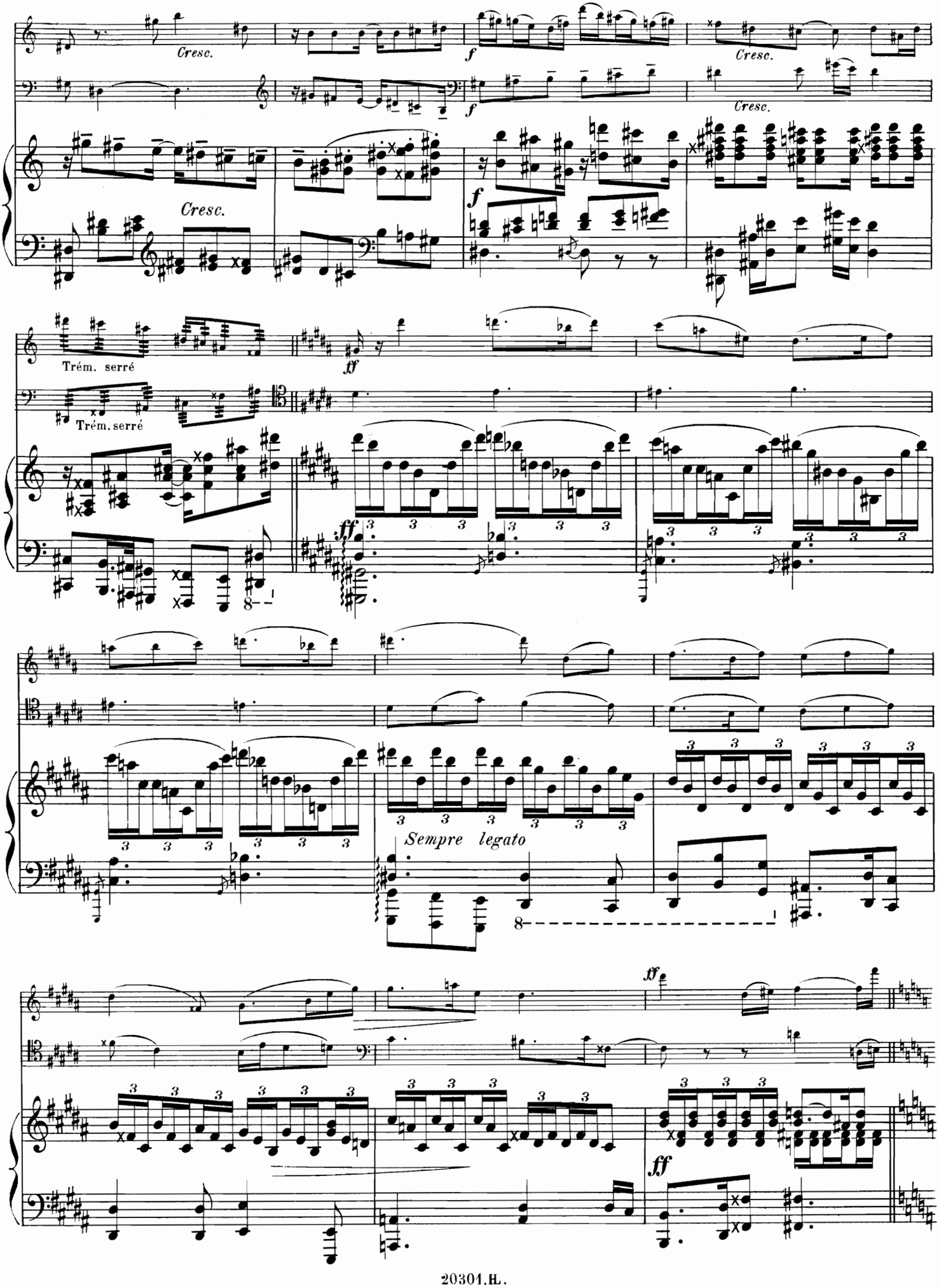
Cresc.
f
Cresc.
f
Cresc.
Cresc.
Trém. serré
Trém. serré
ff
ff
Sempre legato
ff
ff

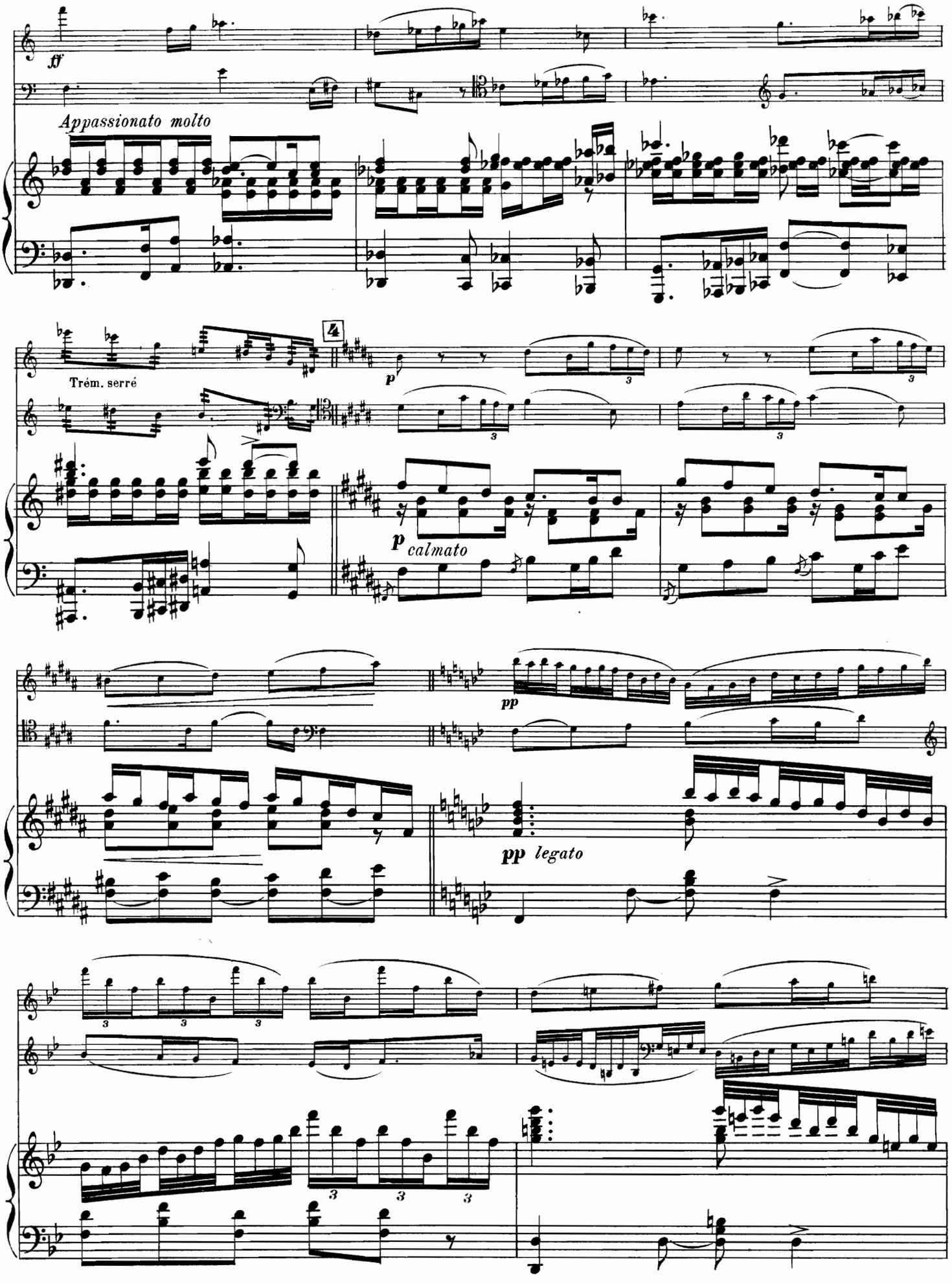
ff
Appassionato molto
Trém. serré
4
p
p calmato
pp
pp legato

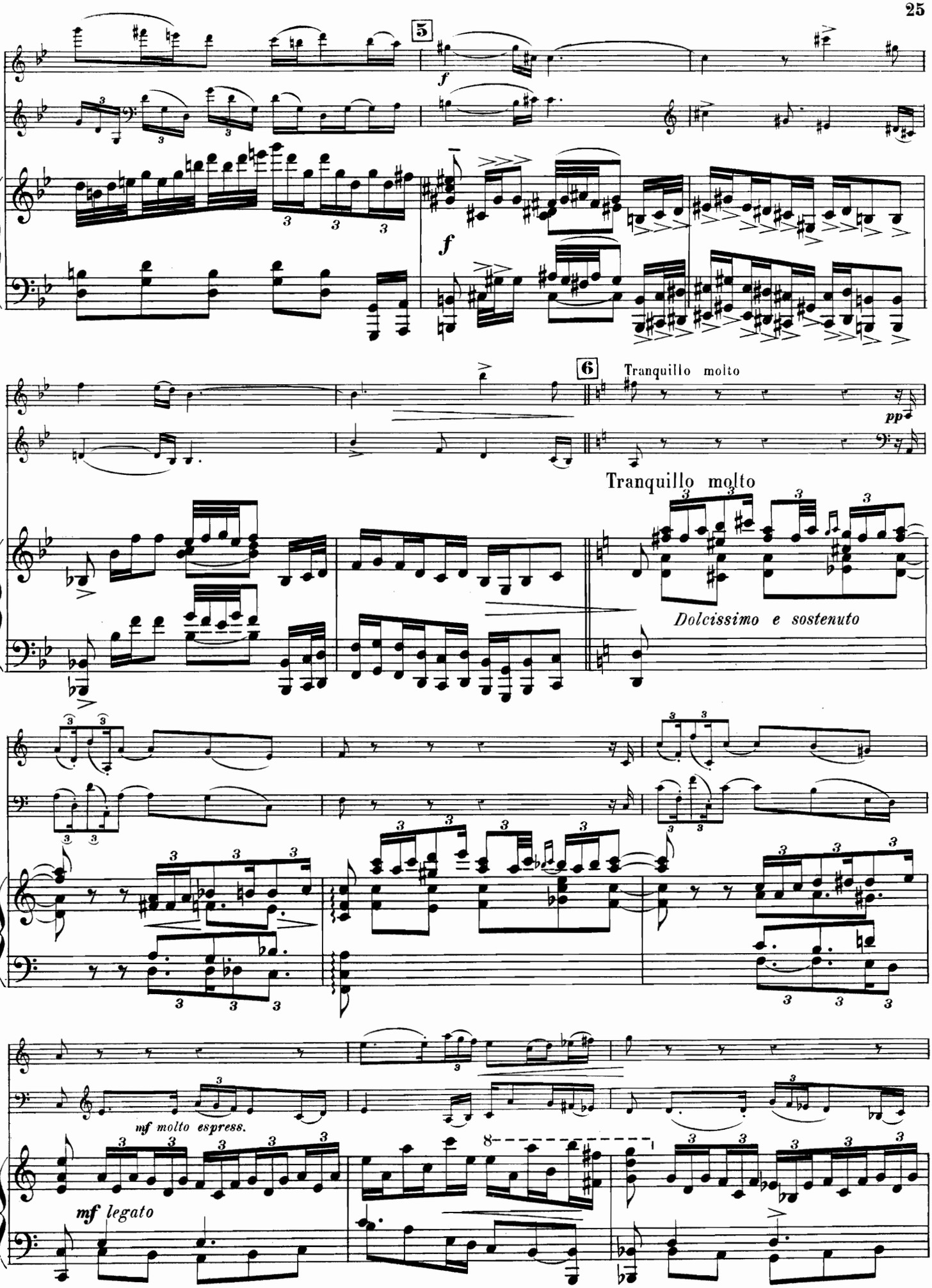
5
f
f
6
Tranquillo molto
pp
Tranquillo molto
Dolcissimo e sostenuto
mf molto espress.
mf legato

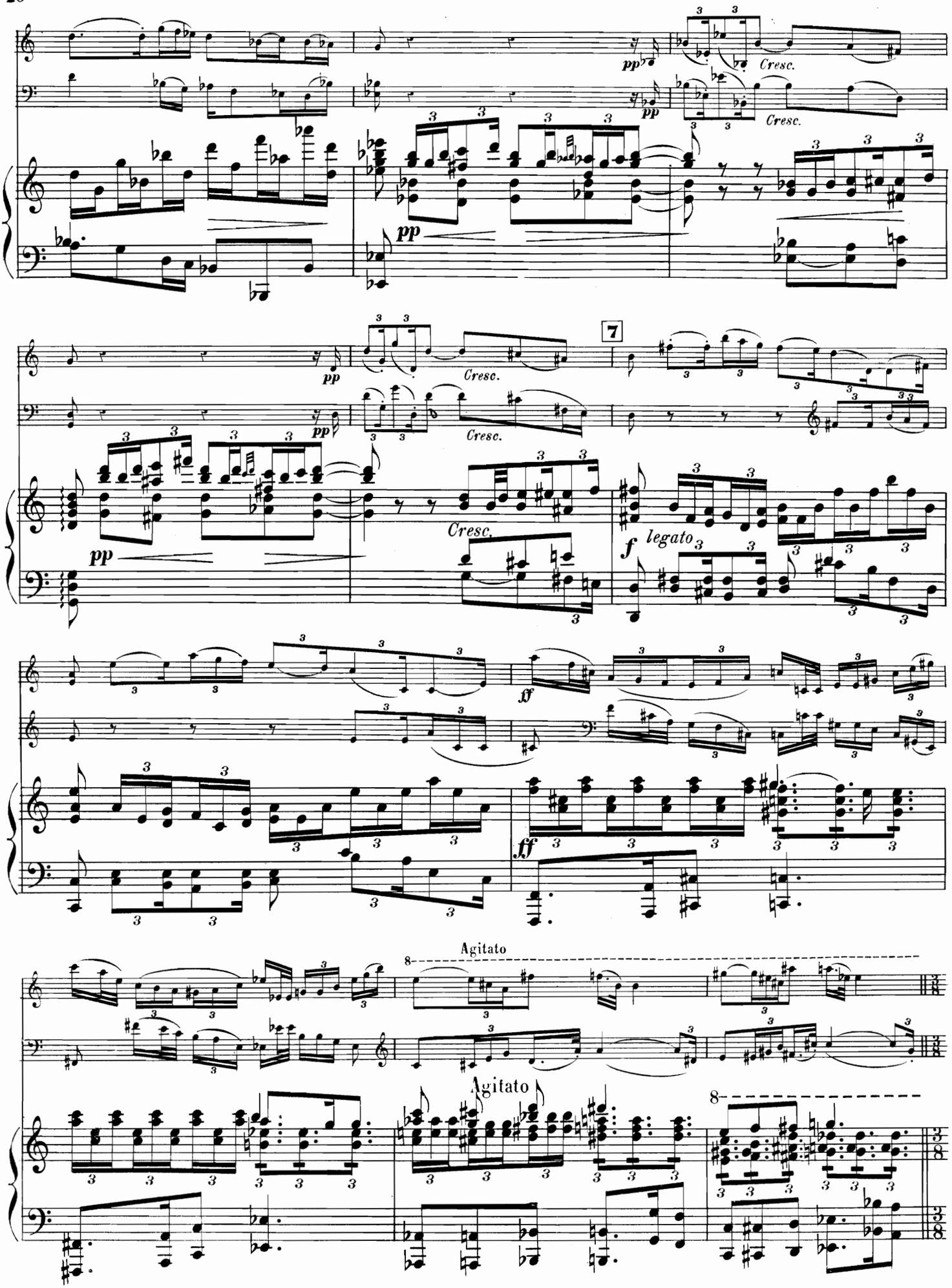
pp
Cresc.
7
f legato
ff
Agitato
8

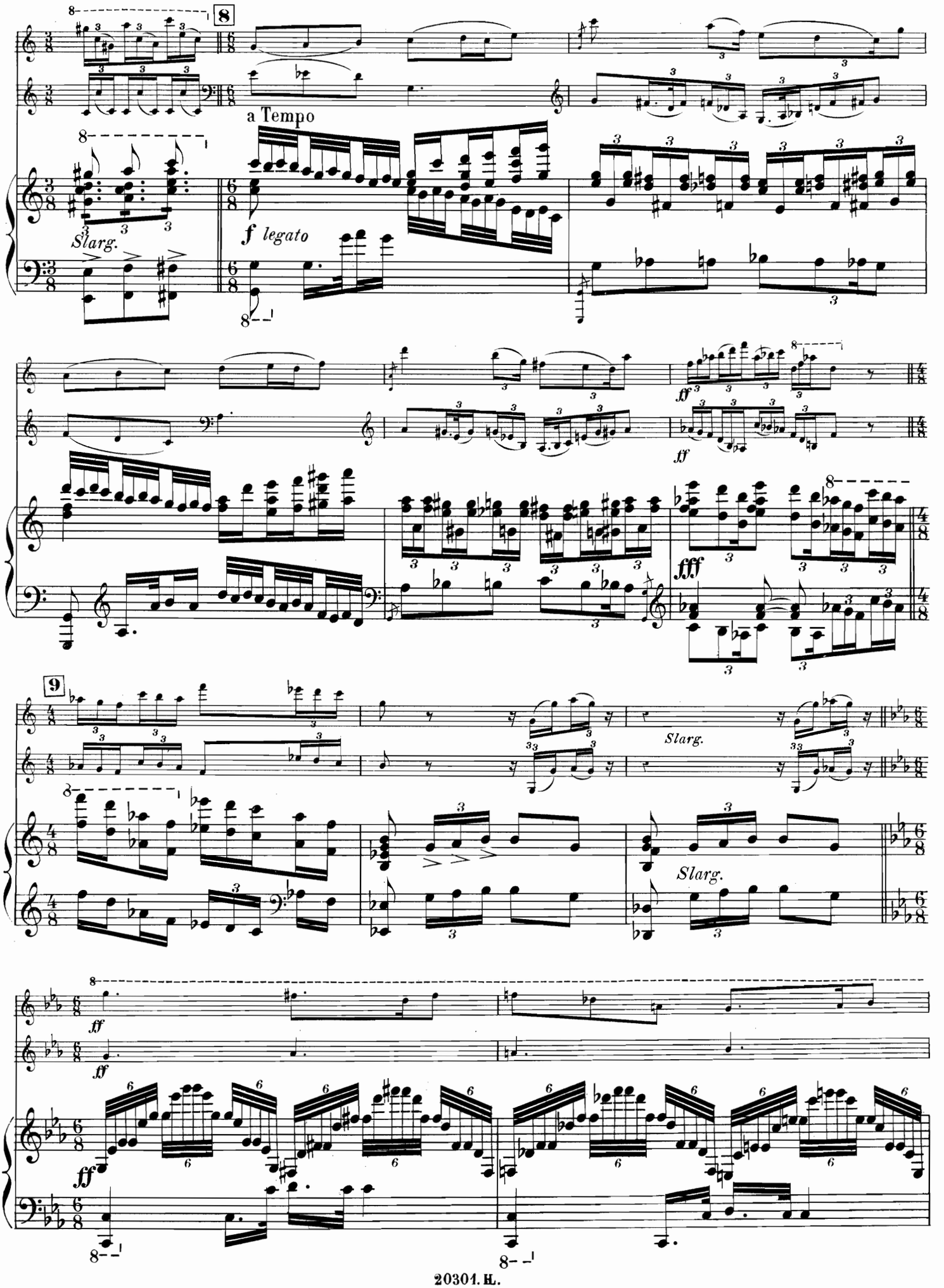
8
a Tempo
Slarg.
f legato
ff
ff
fff
9
Slarg.
Slarg.
ff
ff
ff

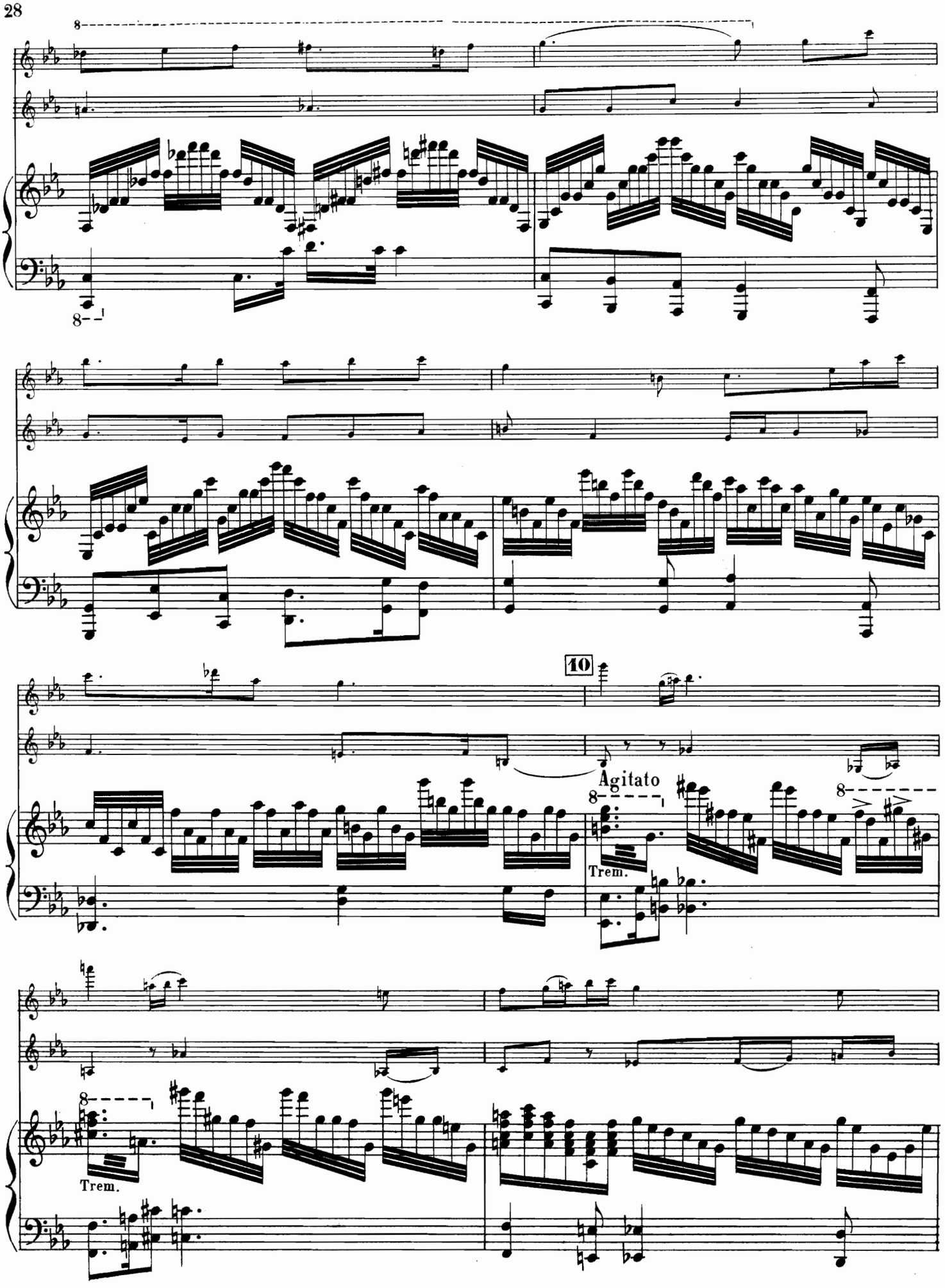
10
Agitato
Trem.
Trem.

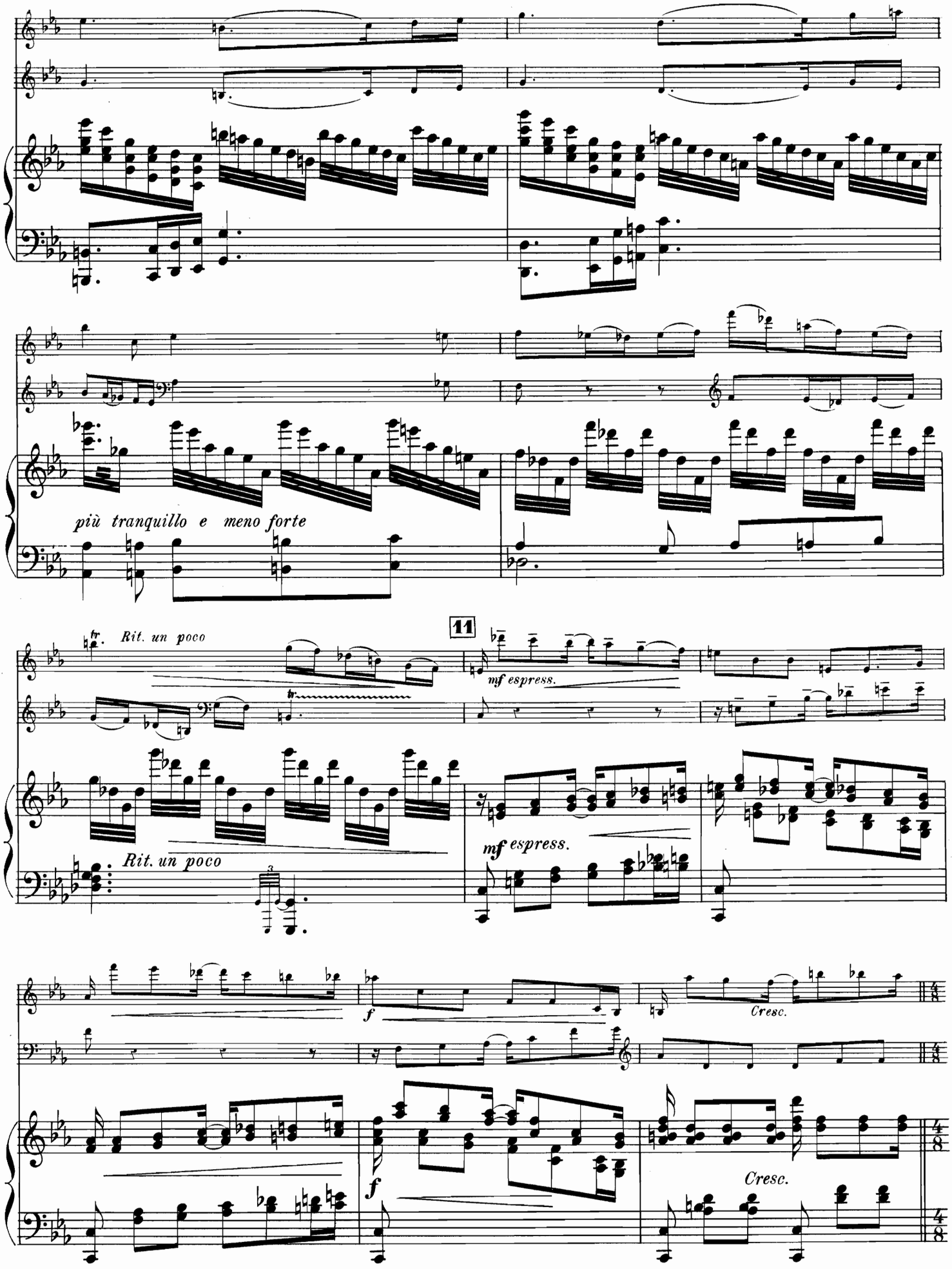
più tranquillo e meno forte
tr.
Rit. un poco
11
mf espress.
Rit. un poco
mf espress.
f
Cresc.
f
Cresc.

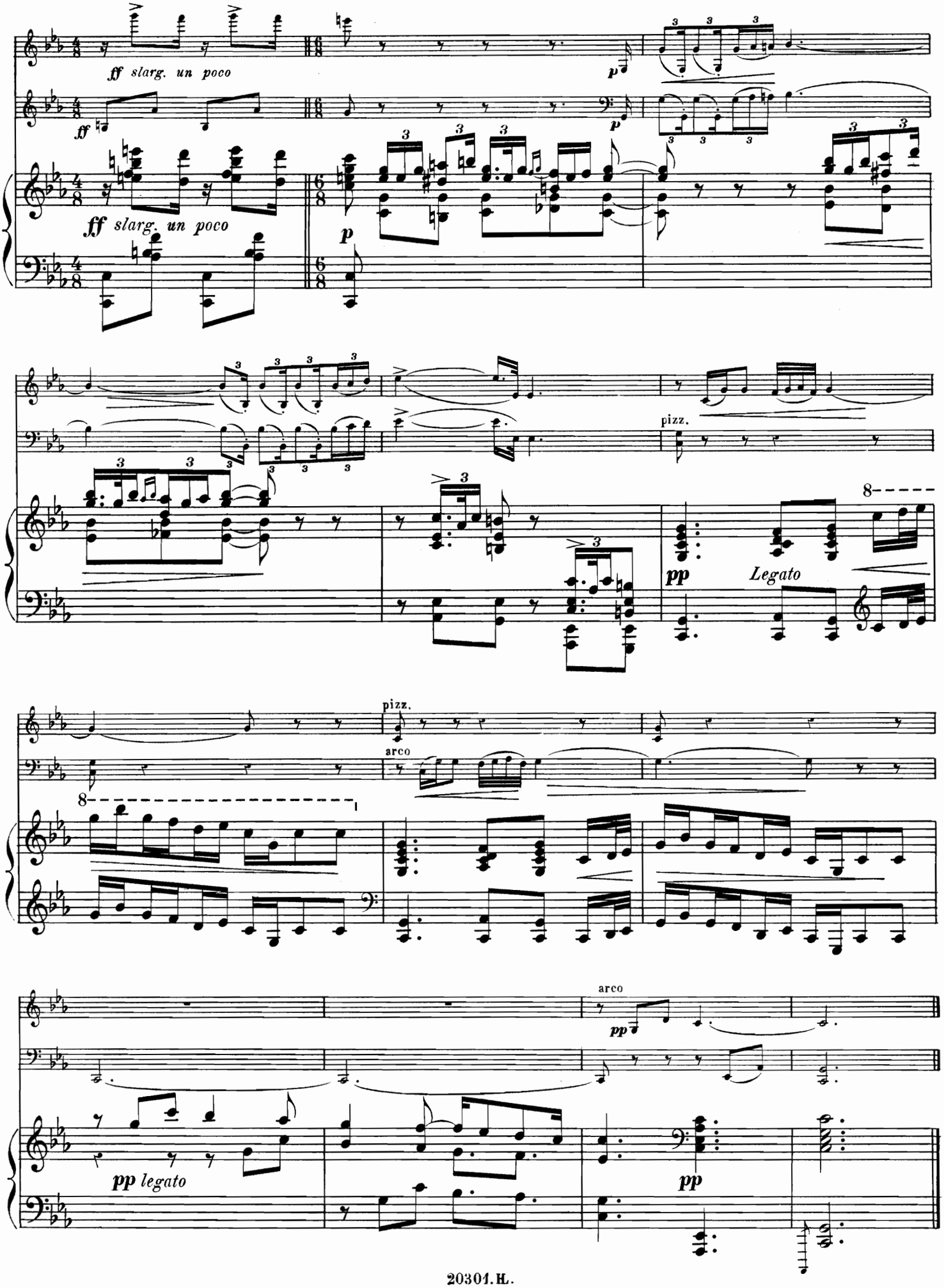
ff slarg. un poco
p
pizz.
pp
Legato
arco
pp legato

III

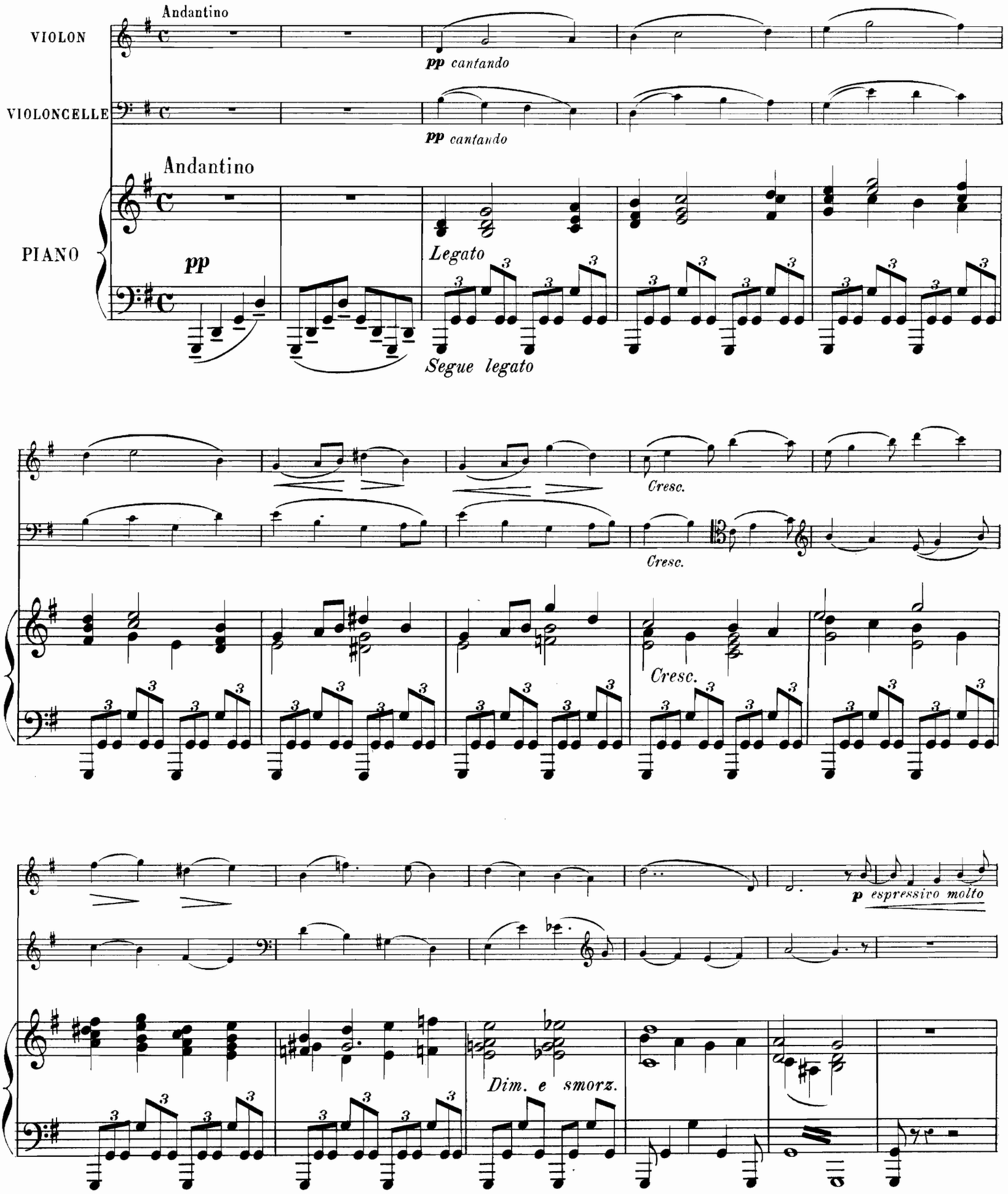
Andantino
VIOLON
pp cantando
VIOLONCELLE
pp cantando
Andantino
PIANO
pp
Legato
Segue legato
Cresc.
Cresc.
Cresc.
p espressivo molto
Dim. e smorz.

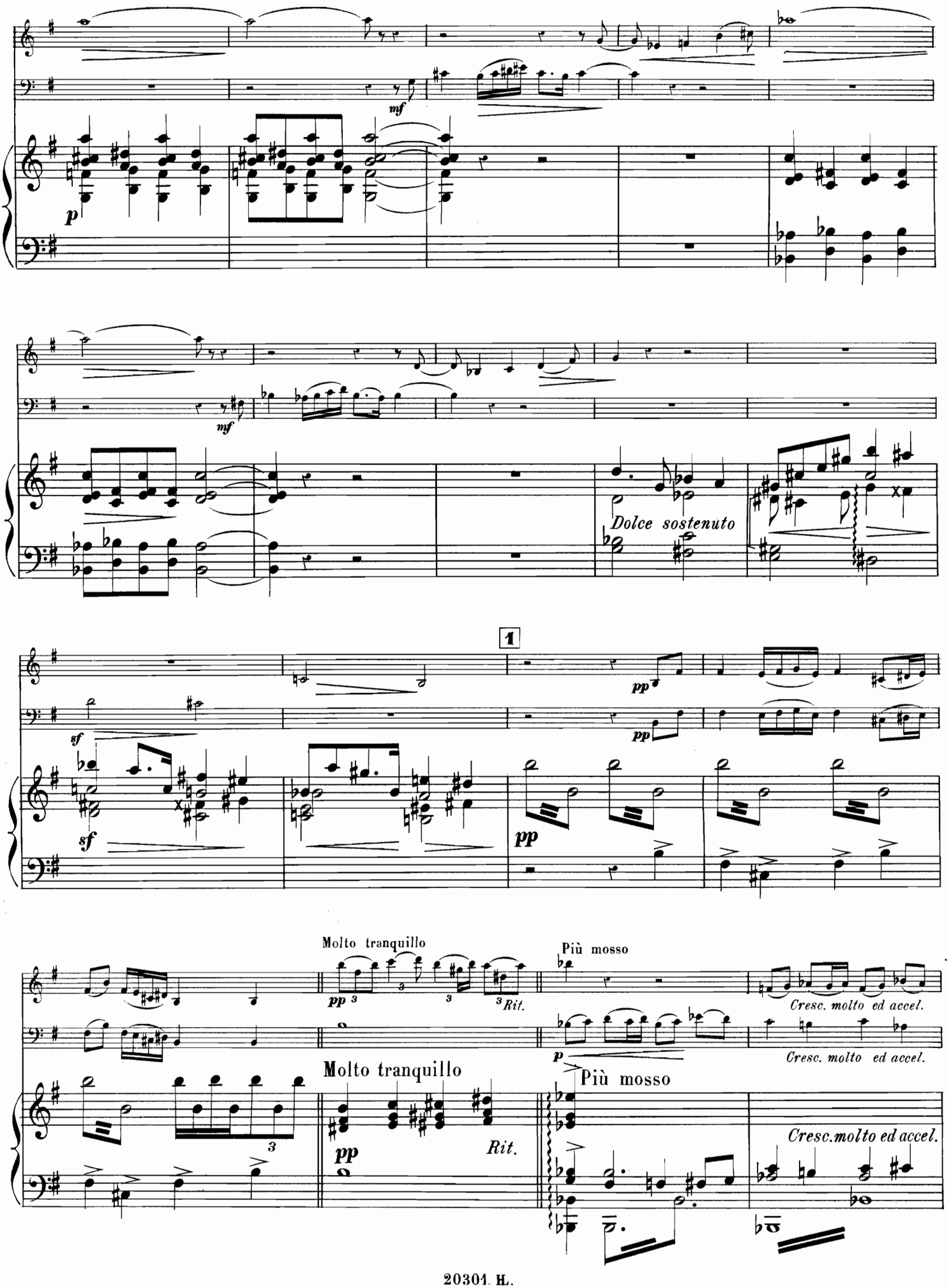
mf
p
mf
Dolce sostenuto
1
sf
pp
sf
pp
Molto tranquillo
pp
Rit.
Più mosso
Cresc. molto ed accel.
p
Cresc. molto ed accel.
Molto tranquillo
Più mosso
pp
Rit.
Cresc. molto ed accel.

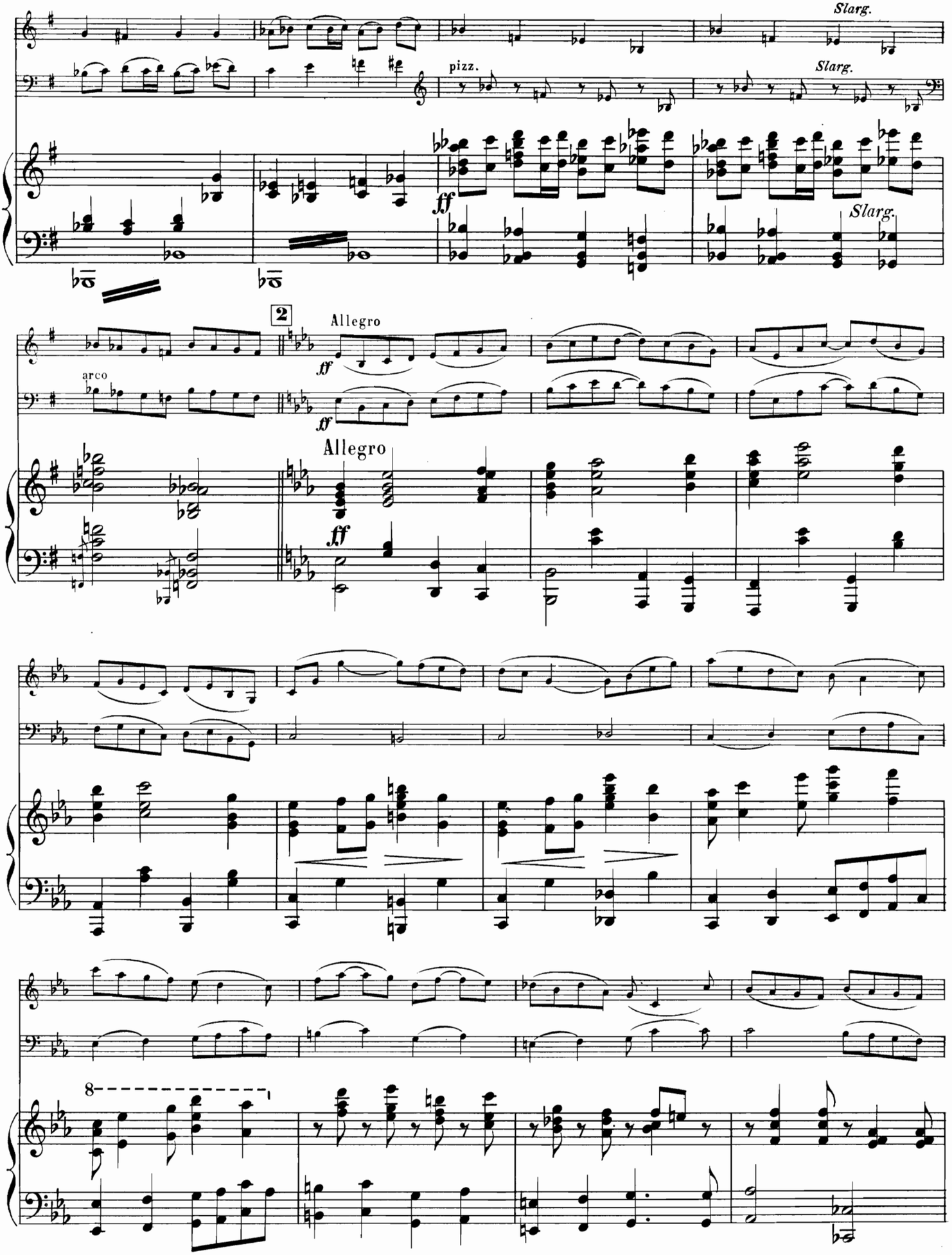
Slarg.
pizz.
Slarg.
ff
Slarg.
2
Allegro
ff
arco
Allegro
ff
8

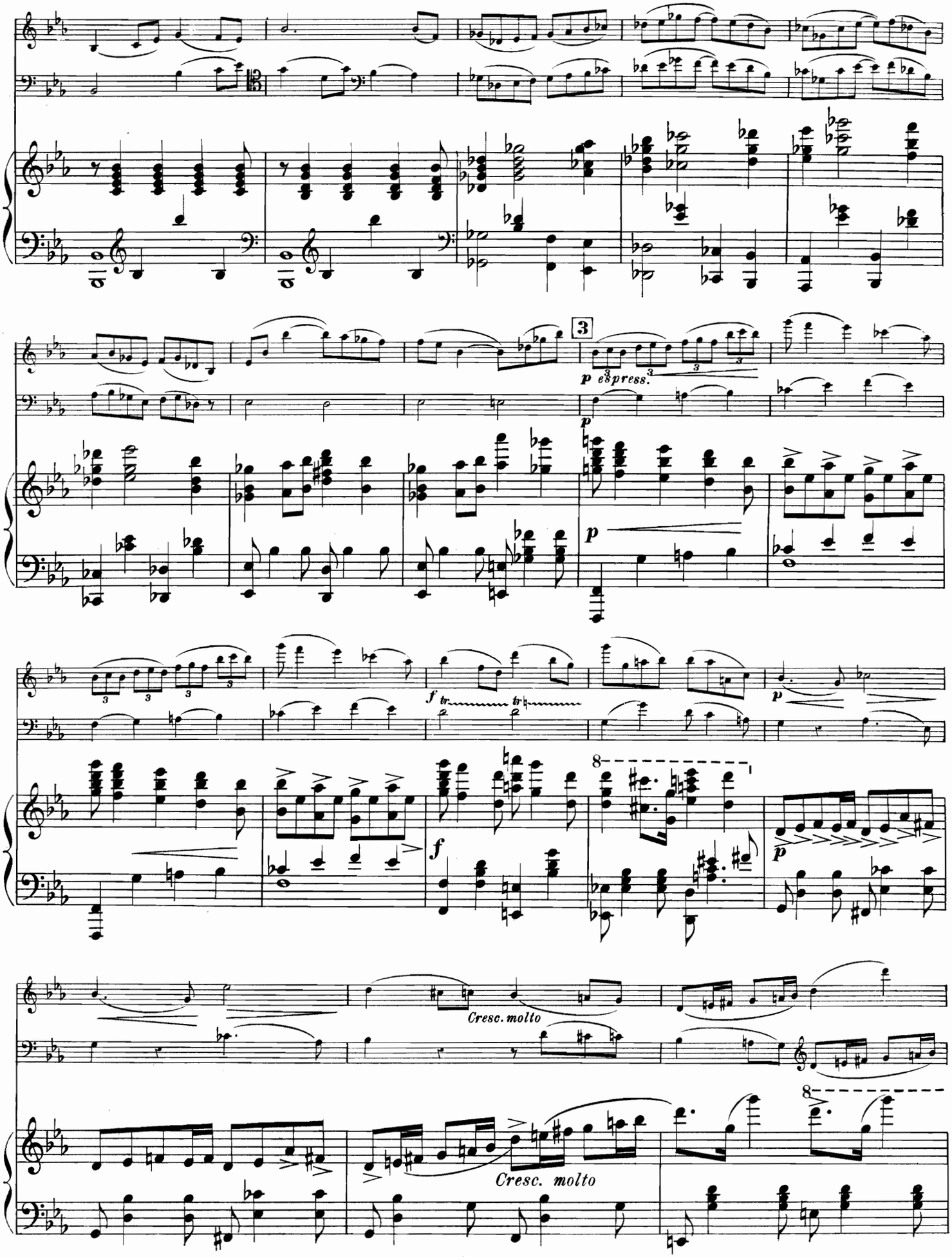
3
p espress.
p
p
f tr
tr
p
8
f
p
Cresc. molto
Cresc. molto
8

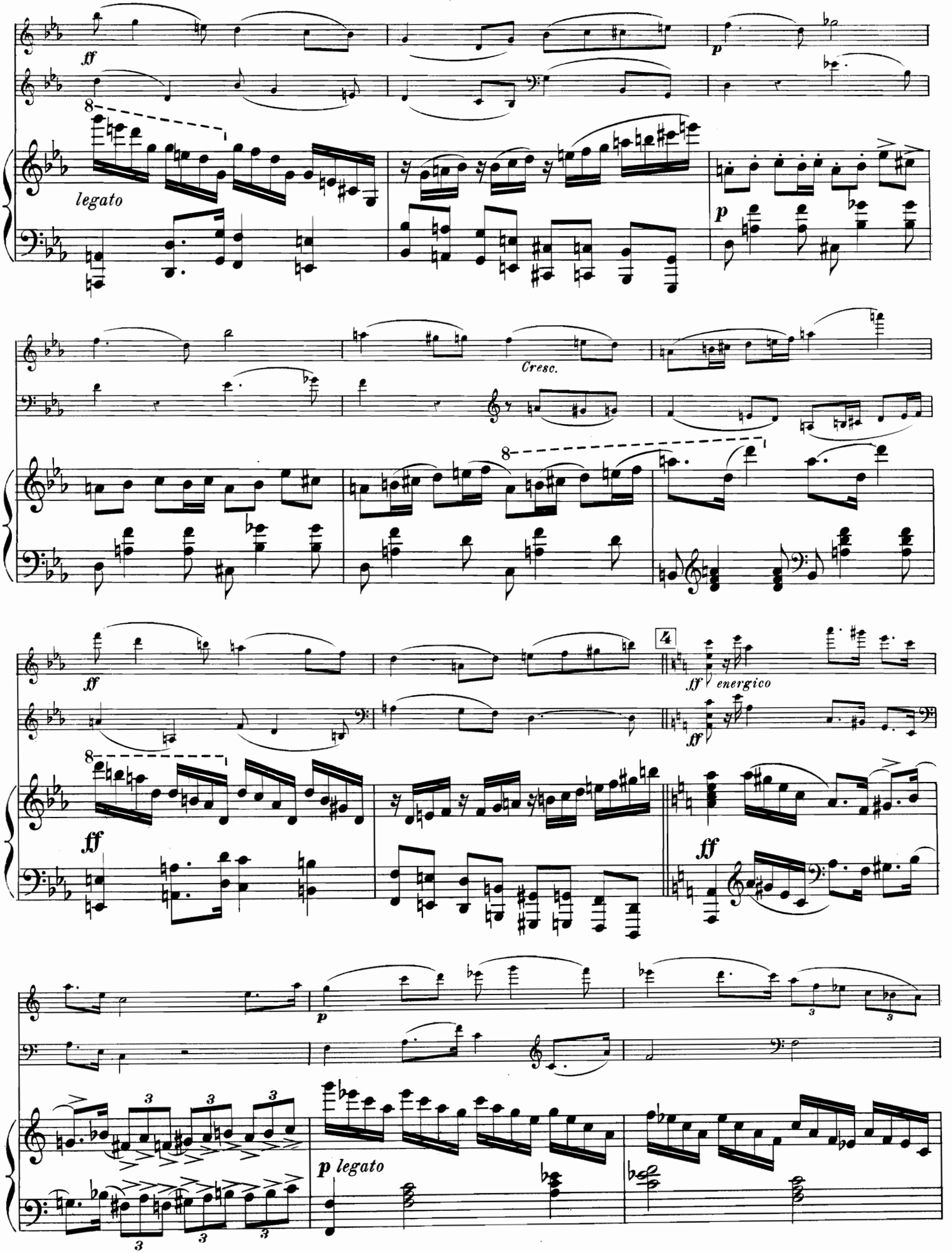
ff
legato
p
Cresc.
ff
4
ff energico
ff
ff
p
p legato

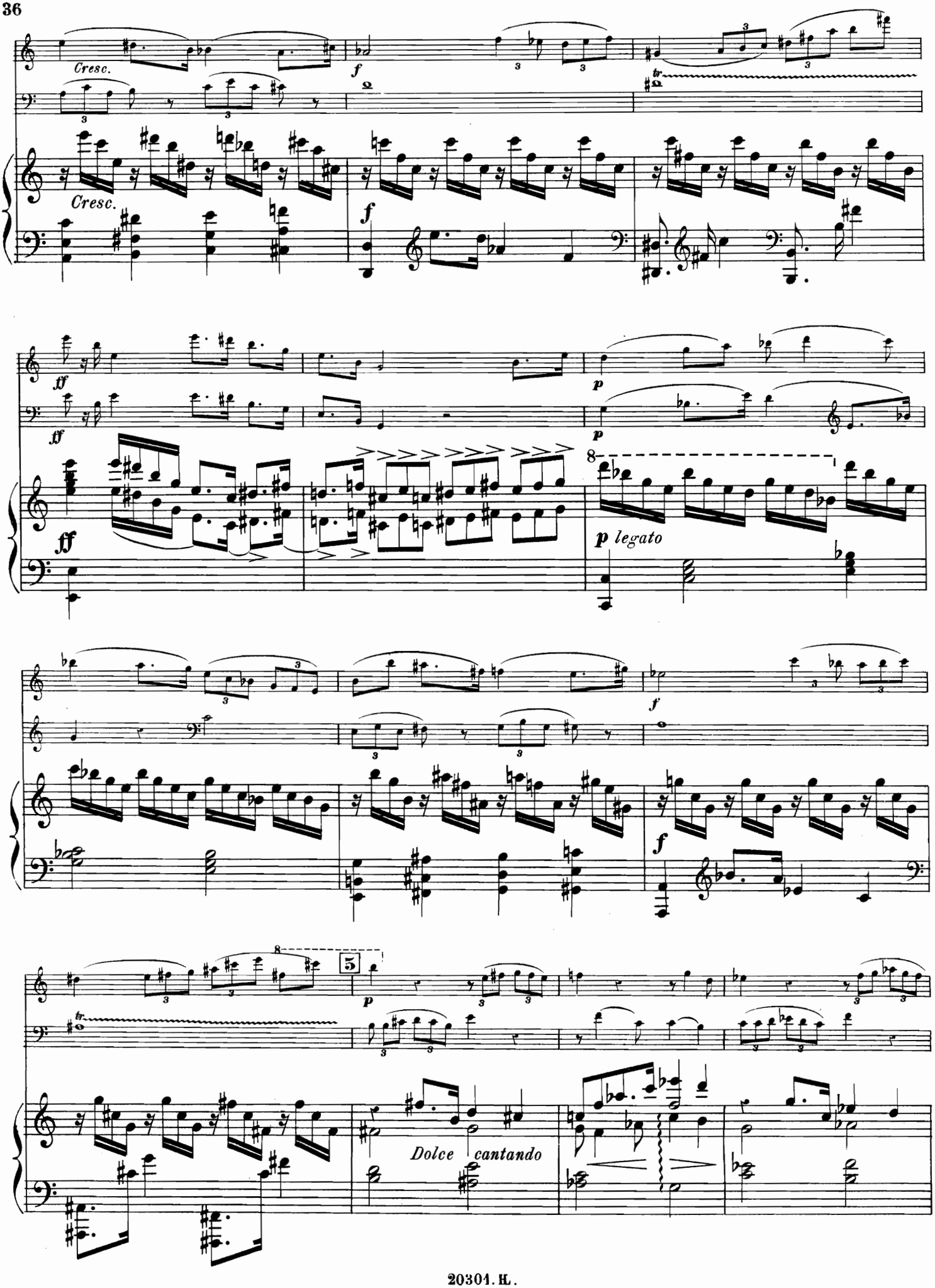
Cresc.
Cresc.
f
f
ff
ff
p
p
8
p legato
f
f
8
5
p
Dolce cantando

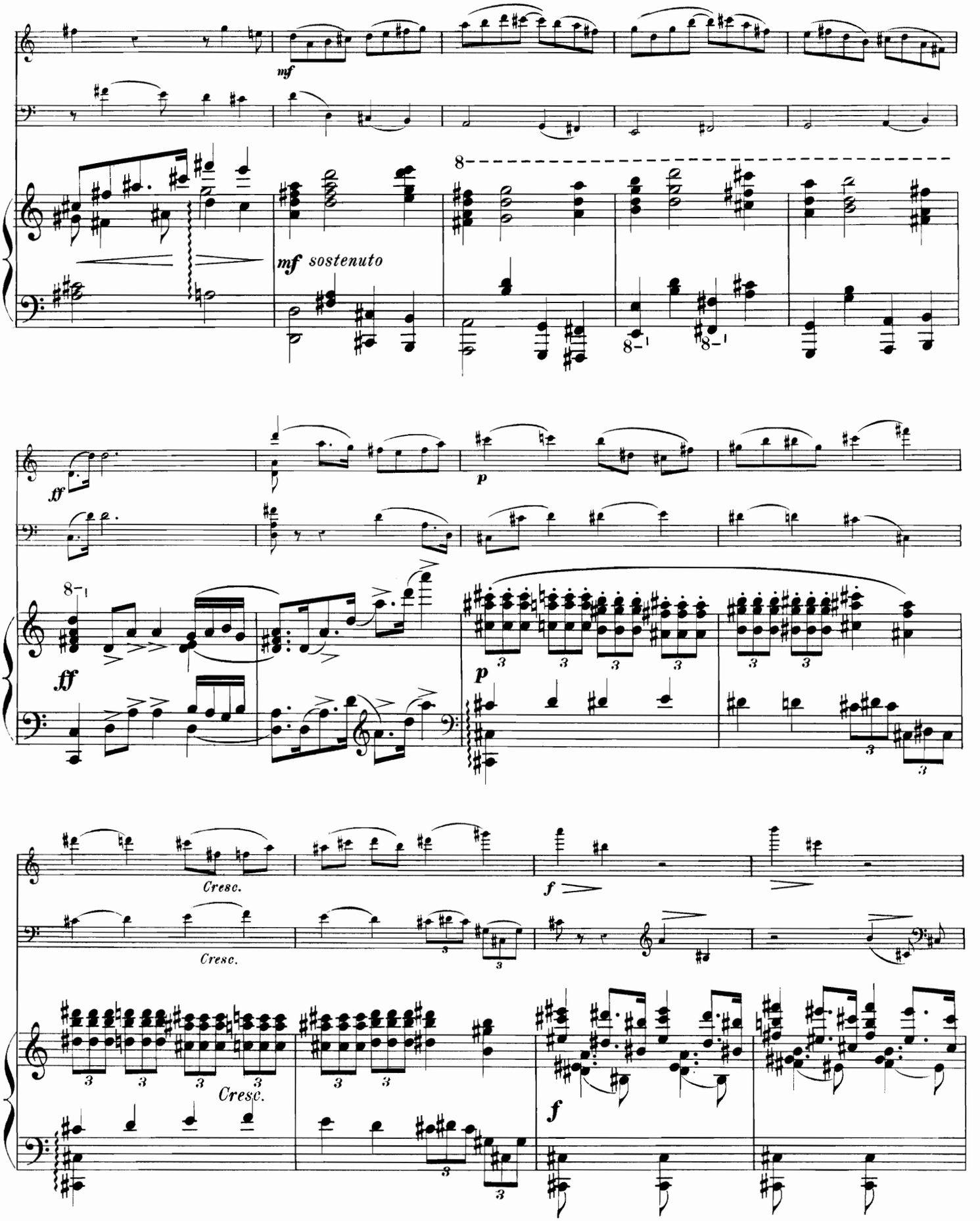
mf
mf sostenuto
ff
p
Cresc.
f

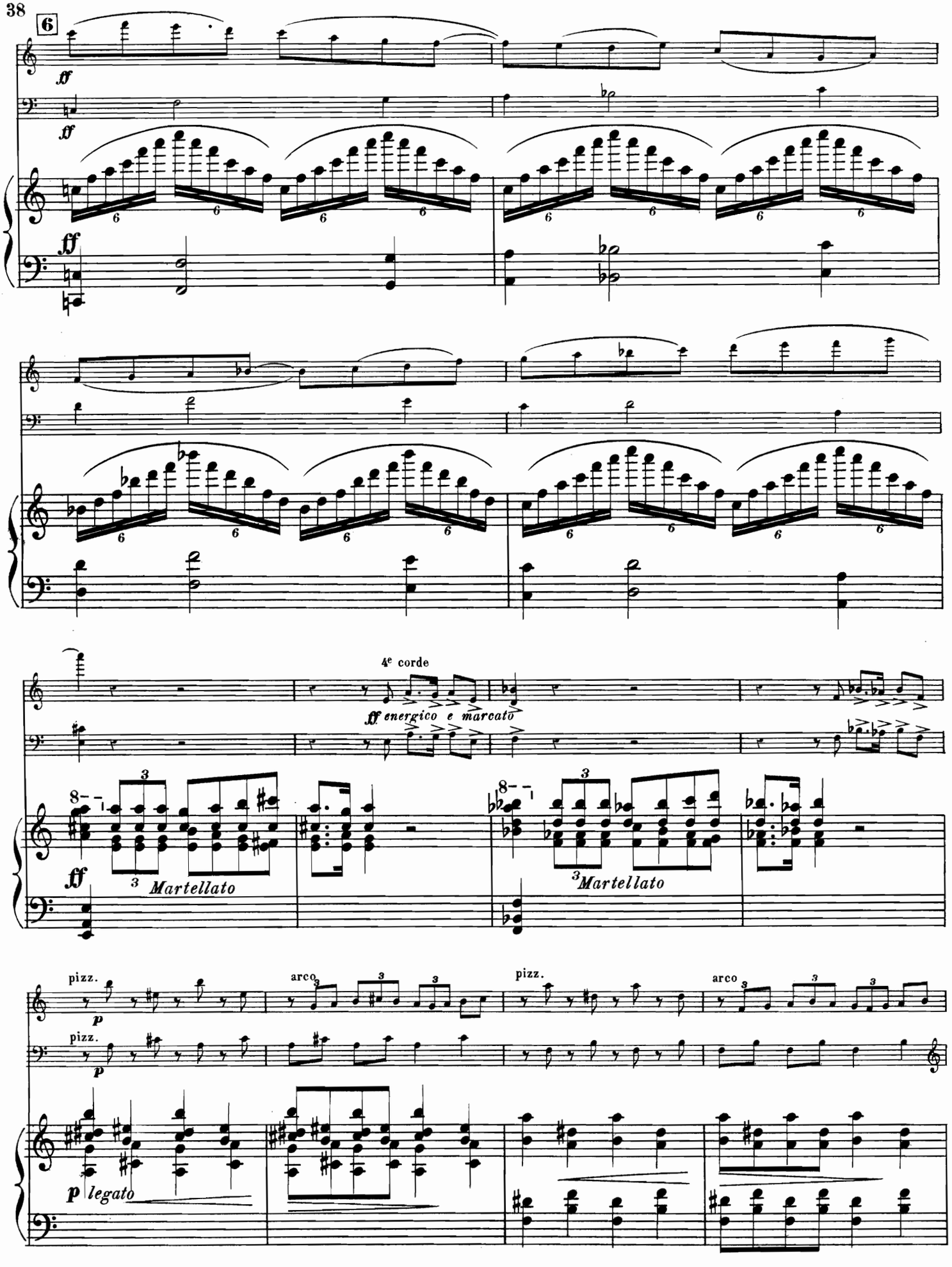
6
ff
4e corde
ff energico e marcato
8
3
Martellato
pizz.
arco
p
legato

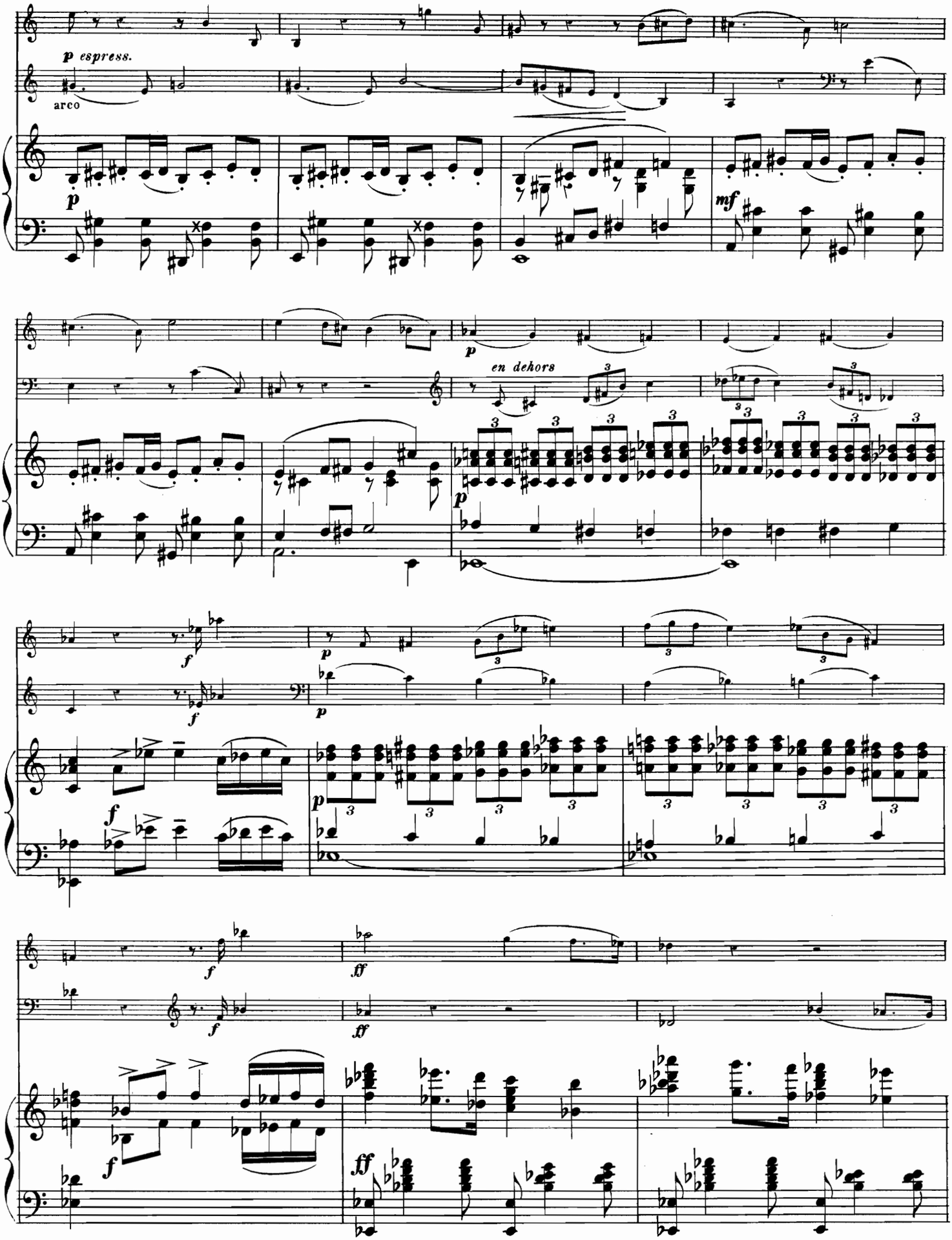
p espress.
arco
p
mf
p
en dehors
p
f
p
f
p
f
p
f
ff
f
ff
f
ff

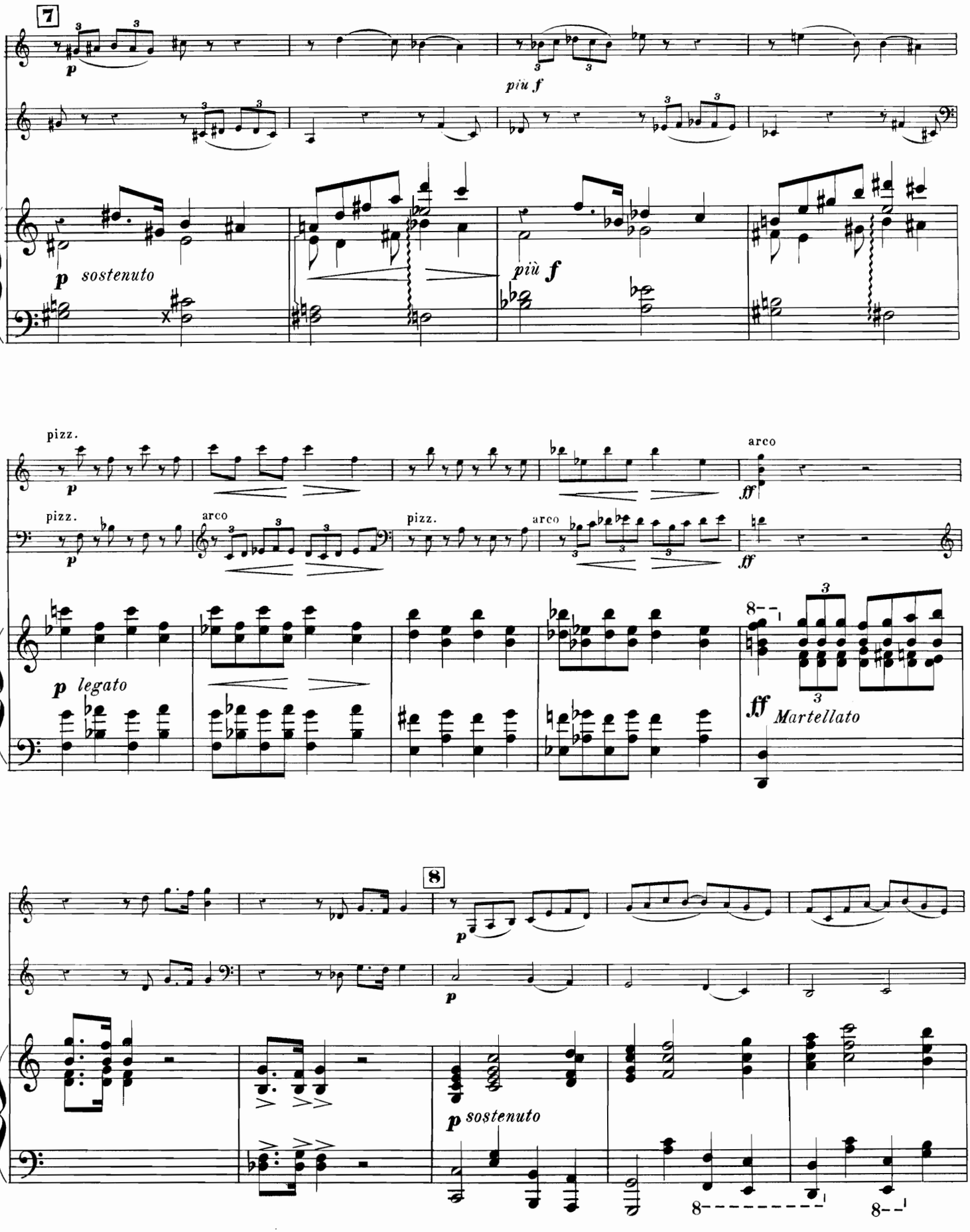
7
p
più f
p sostenuto
più f
pizz.
arco
ff
p legato
ff Martellato
8
p sostenuto

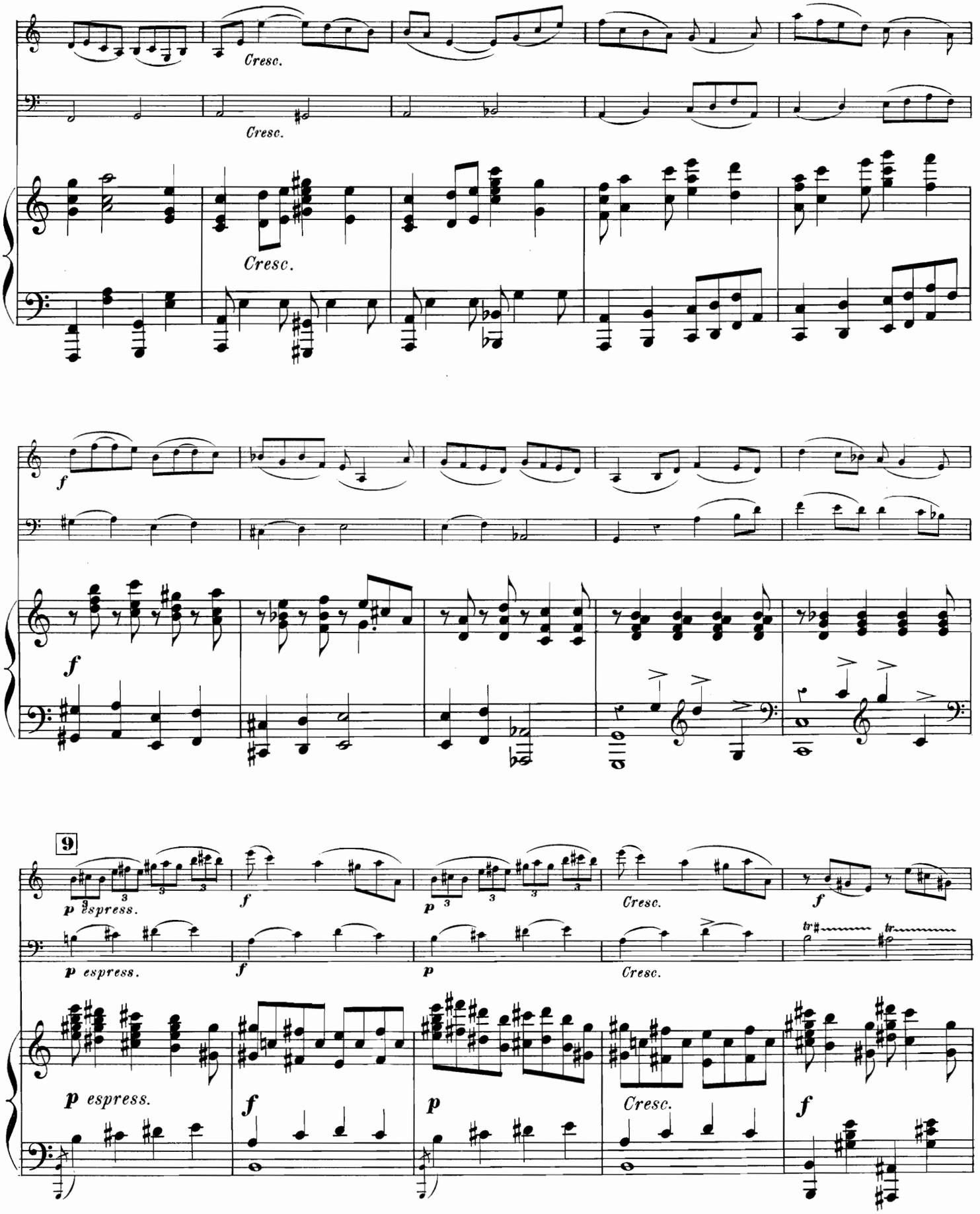
Cresc.
Cresc.
Cresc.
f
f
9
p espress.
f
p
Cresc.
f
p espress.
f
p
Cresc.
p espress.
f
p
Cresc.
f

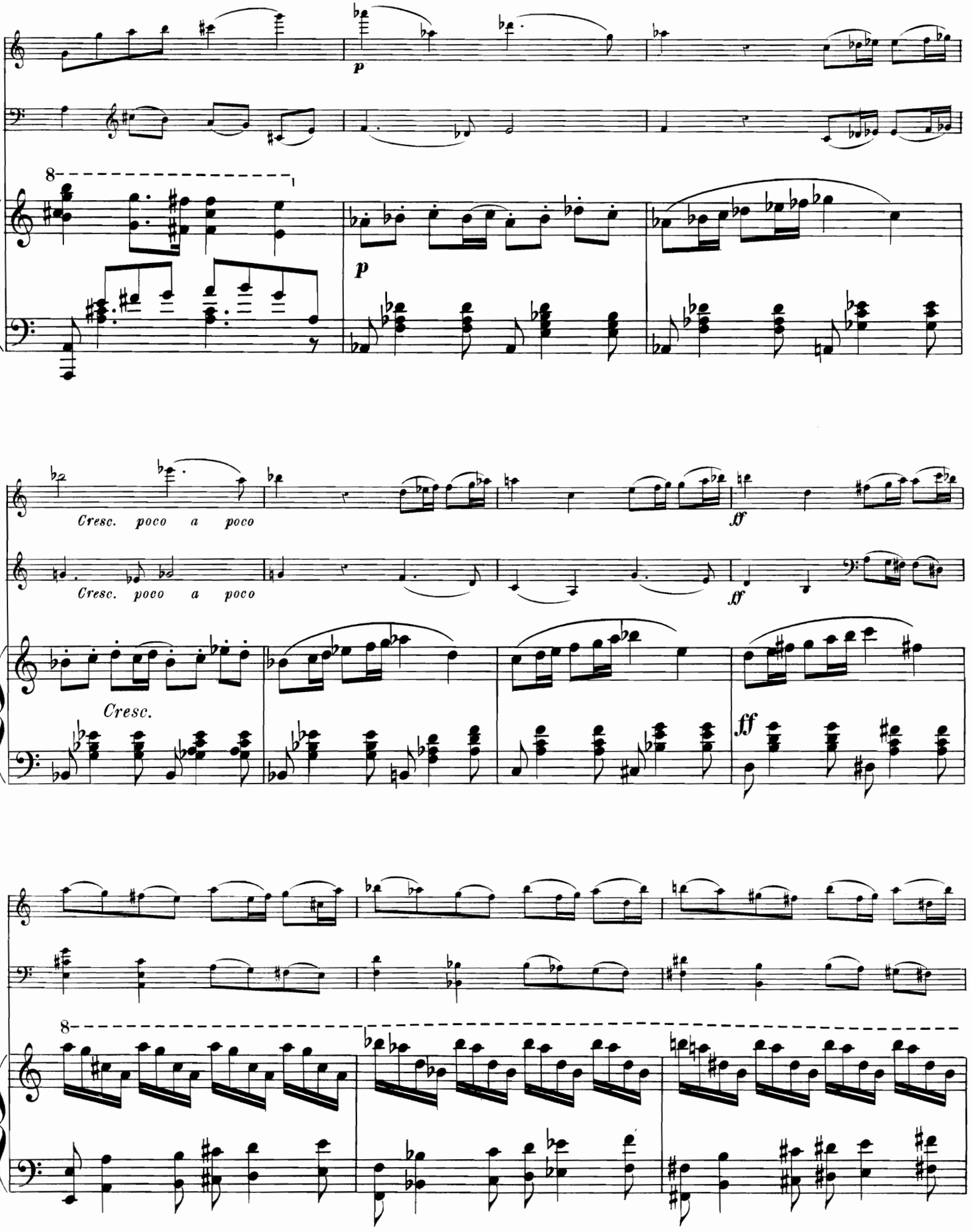
p
8
p
Cresc. poco a poco
Cresc. poco a poco
ff
ff
Cresc.
ff
8

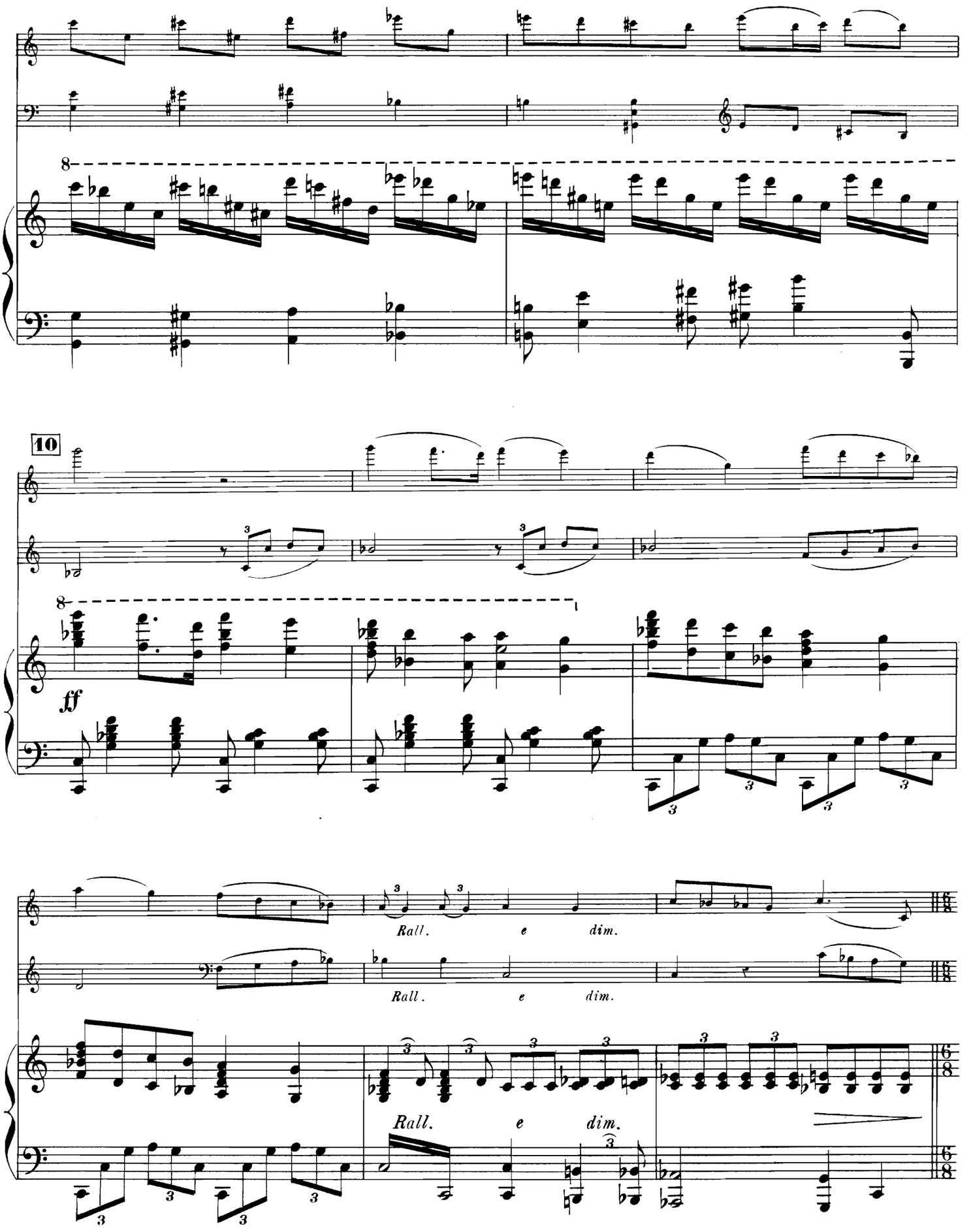
10
ff
Rall. e dim.
Rall. e dim.
Rall. e dim.

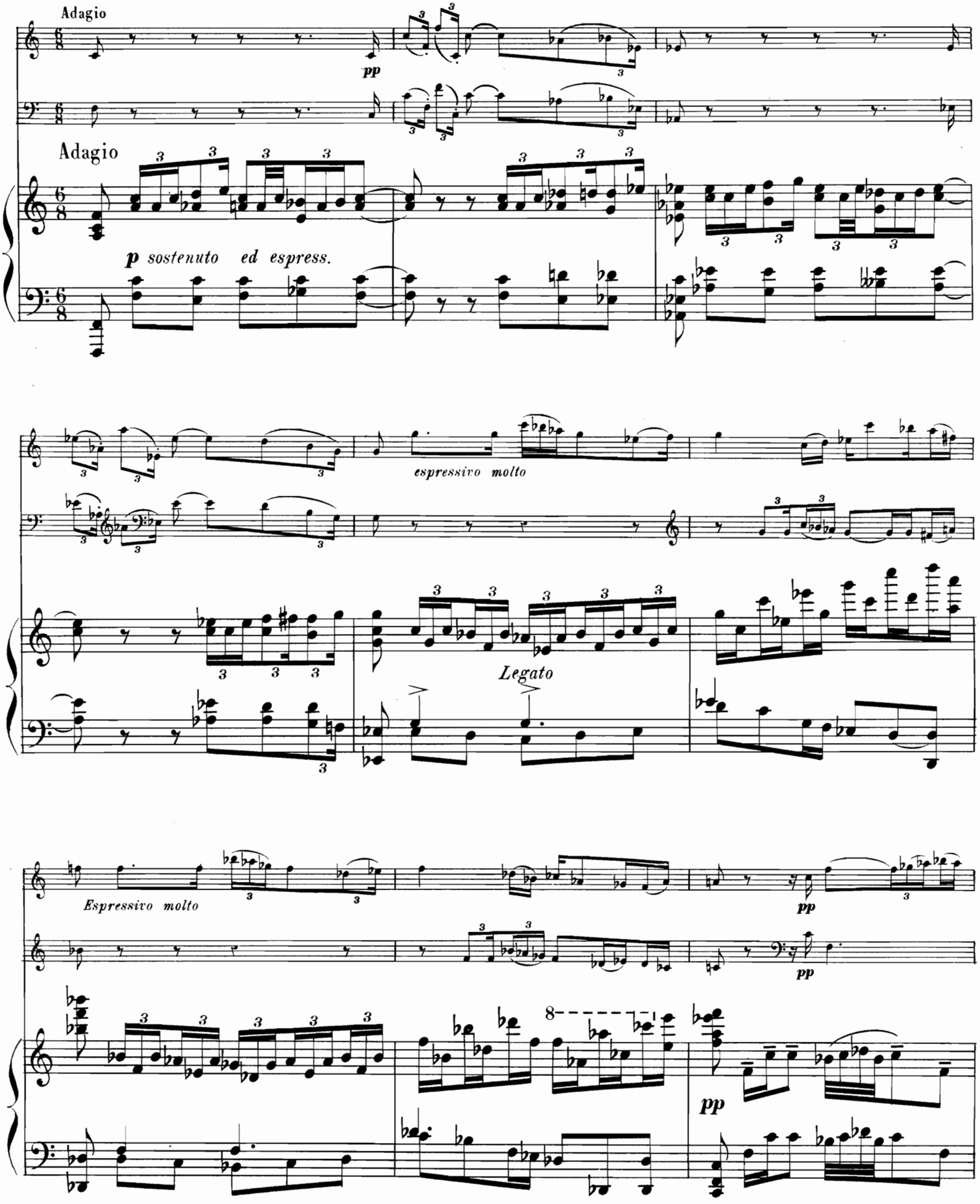
Adagio
pp
Adagio
p sostenuto ed espress.
espressivo molto
Legato
Espressivo molto
pp
pp
pp

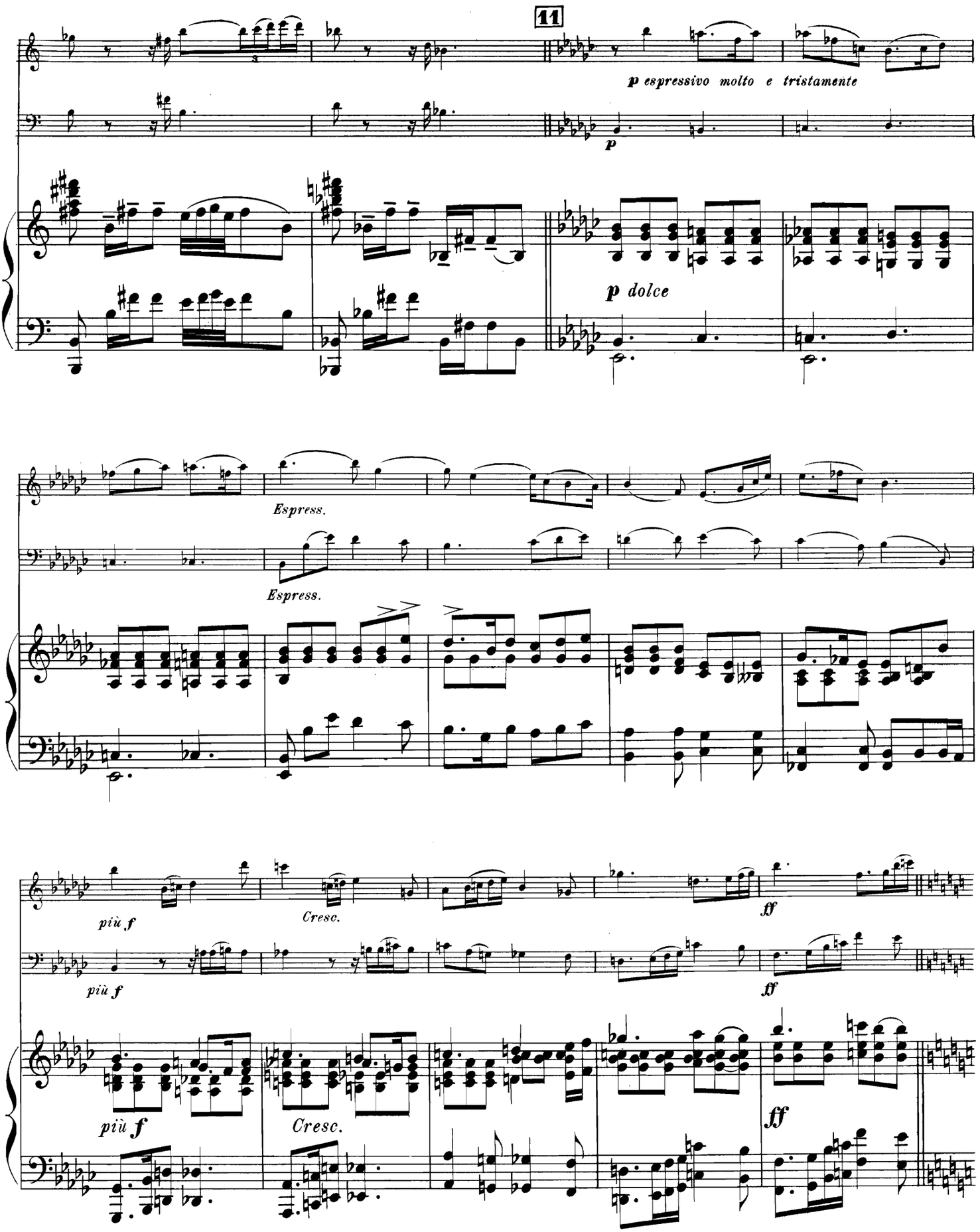
11
p espressivo molto e tristamente
p
p dolce
Espress.
Espress.
più f
Cresc.
ff
più f
ff
più f
Cresc.
ff

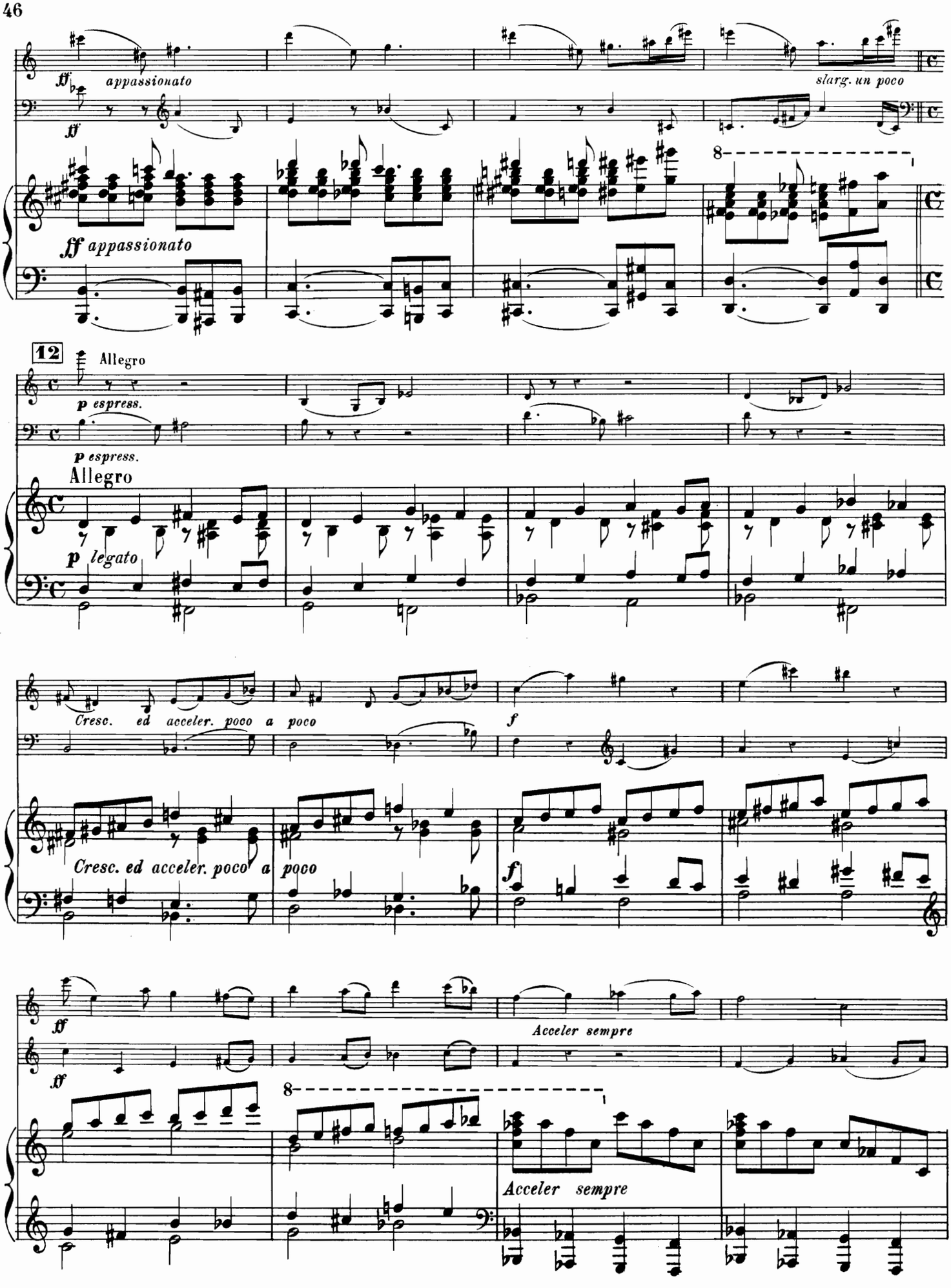
ff appassionato
ff appassionato
slarg. un poco
ff appassionato
12
Allegro
p espress.
p espress.
Allegro
p legato
Cresc. ed acceler. poco a poco
f
Cresc. ed acceler. poco a poco
f
ff
ff
Acceler sempre
Acceler sempre

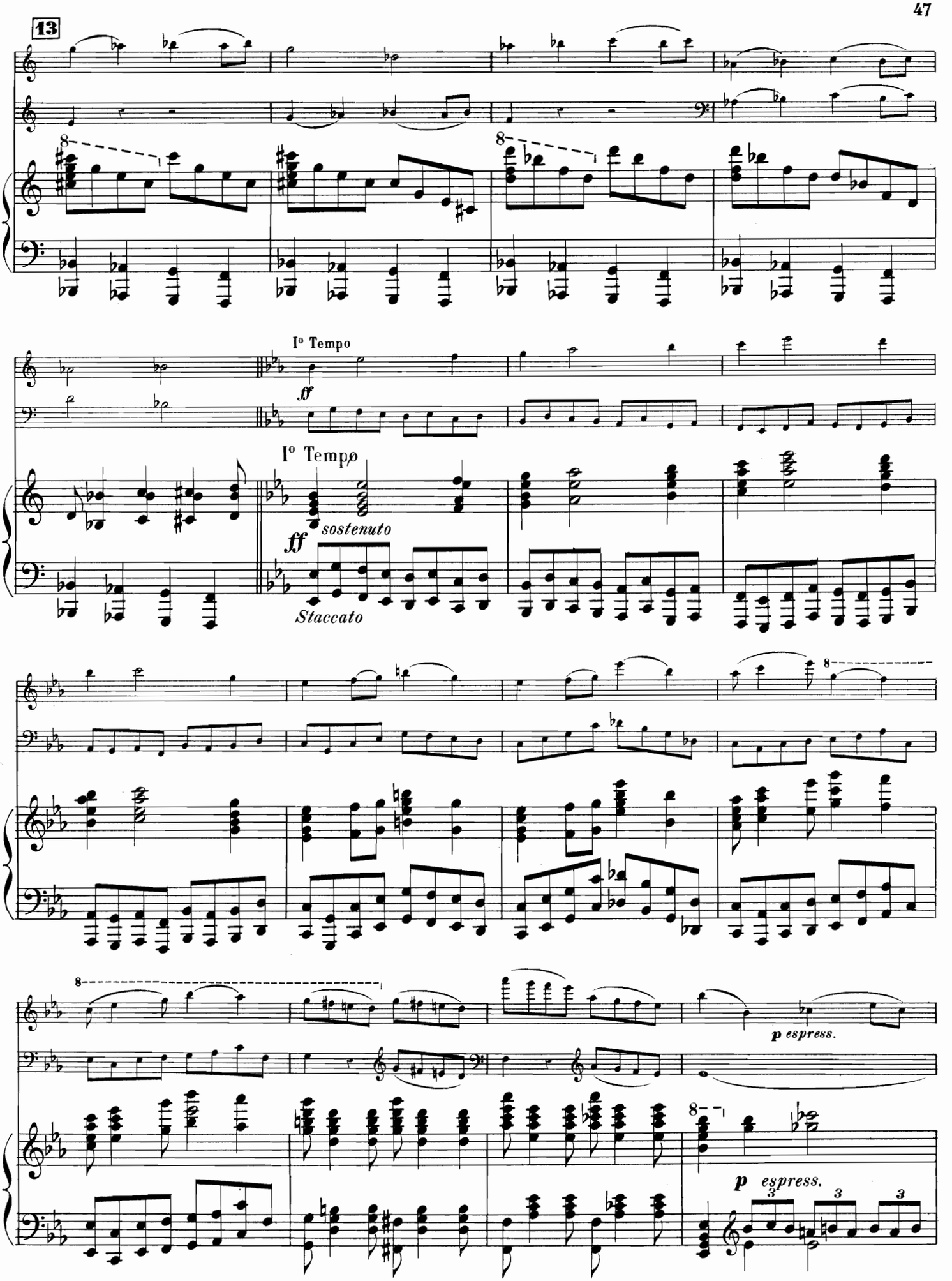
13
I° Tempo
ff
I° Tempo
ff sostenuto
Staccato
p espress.
p espress.

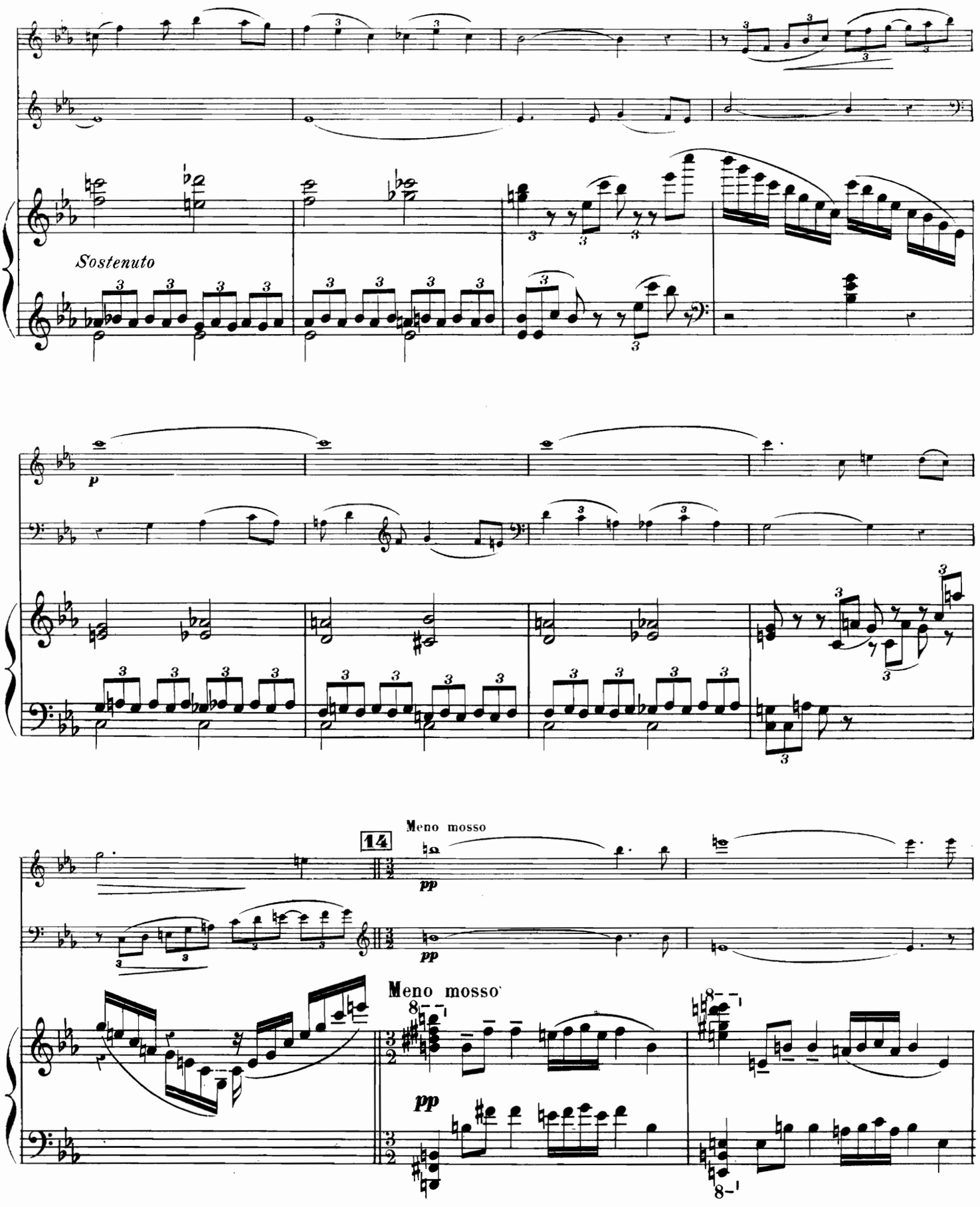
Sostenuto
p
14
Meno mosso
pp
Meno mosso
pp

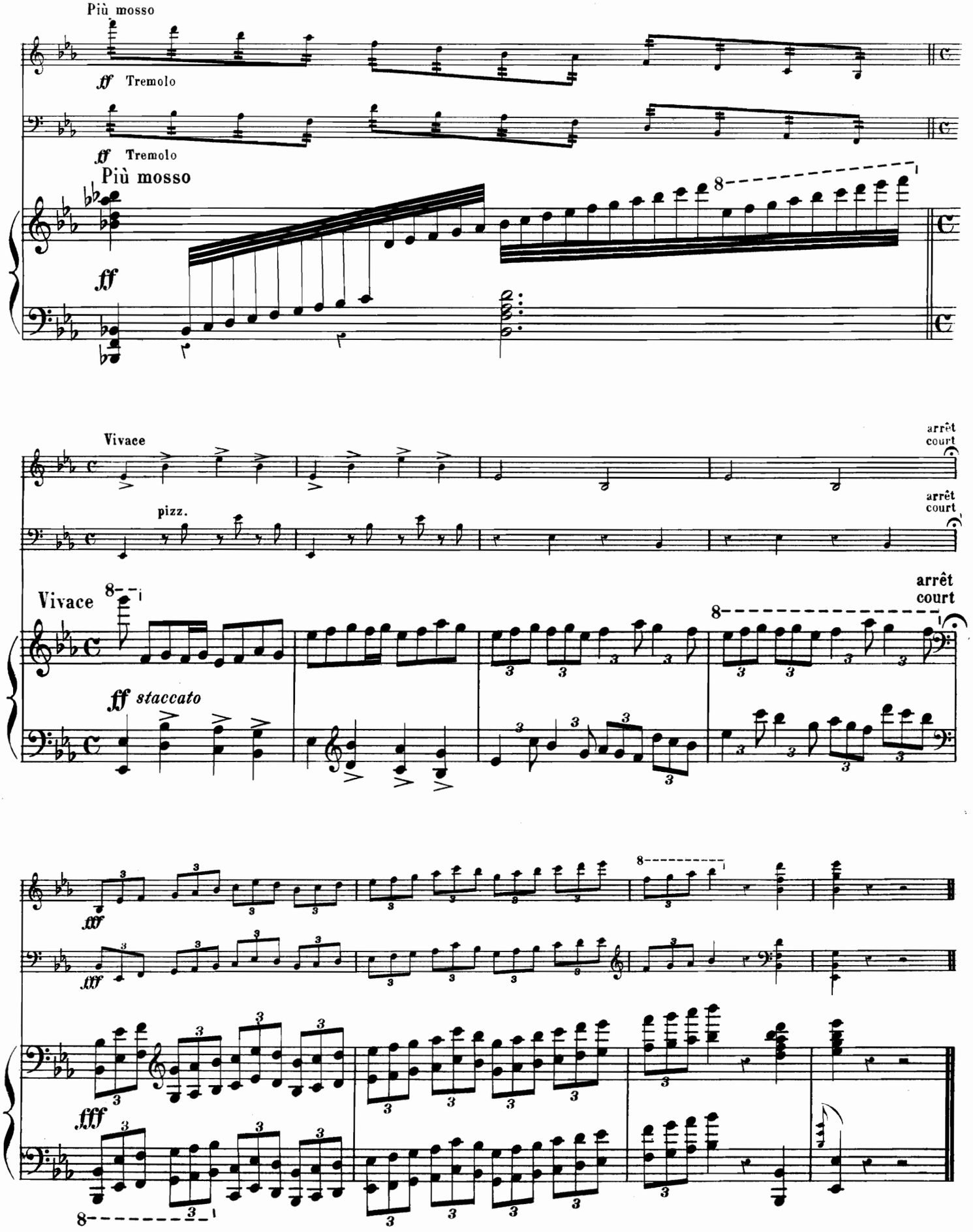

Paris, Imp. A. Chaimbaud & Cie GULON Grav

20301. H.

Henry LEMOINE & Cie, Editeurs

17, Rue Pigalle, PARIS. – BRUXELLES, 44, Rue de l'Hôpital

MUSIQUE DE VIOLONCELLE

MÉTHODES

ANSPACH & MINÉ . .	**Méthode Élémentaire**	net	5 »
LEBOUC	**Méthode Complète et Pratique**	—	8 35
ROMBERG	**Grande Méthode**	—	11 70
	en deux parties	chaque —	6 70
LEE	**Méthode complète** (op. 30) adoptée au Conservatoire	net	10 »
—	**Petite Méthode abrégée**	—	5 »

ÉTUDES

DOTZAUER.	**Etudes** (op. 155)	net	5 »
LEE	**40 Etudes Mélodiques et Progressives** faisant suite à sa Méthode, en 2 suites (op. 31) chaque	net	4 »

CONCERTOS

FRANCHOMME. . . .	**Premier Concerto** (op. 33) avec acc^t^ de Piano	net	5 »
—	Orchestre	—	5 »
GARCIN	**Concertino** (op. 19) avec acc^t^ de Piano . .	—	4 »
ROMBERG (B.)	8me **Concerto** (op. 48) avec acc^t^ d'Orchestre	—	6 70
—	9me **Concerto** (op. 56) avec acc^t^ de Piano .	—	4 »
	Quatuor seul	—	3 35

DUOS POUR DEUX VIOLONCELLES

BOHRER	**Duo** (op. 13)	net	2 »
BAUDIOT	**Trois Duos** (op. 45)	—	4 »
FRANCHOMME. . . .	**Trois Nocturnes** (op. 14)	—	2 »
—	**Trois Nocturnes** (op. 15)	—	2 »
OFFENBACH (J.) . . .	**Cours Méthodique de Duos**		
	6 Duos très faciles en 2 suites (op. 49, lettre A.)	chaque net	2 »
	6 Duos faciles — (op. 50, lettre B.)	—	2 50
	3 Duos moy. force en 3 suites (op. 51, lettre C.)	—	1 70
	3 Duos brillants — (op. 52, lettre D.)	—	2 »
	3 Duos brillants — (op. 53, lettre E.)	—	2 50
	3 Duos difficiles — (op. 54, lettre F.)	—	2 50

VIOLONCELLE SEUL

Répertoire de Musique Instrumentale, 2 recueils d'airs d'opéras, morceaux de genre, marches, danses de genre		chaque net	1 50

VIOLONCELLE ET PIANO

BATTA (A.)	**Elégie** de ERNST	net	1 70
—	**Elégie** de PANOFKA	—	1 70
—	**Ballade** de —	—	1 70
BATTANCHON	**Etude de Style** (op. 44)	—	3 »
—	**Gavotte** (op. 45)	—	2 50
BLANC (Ad.)	**Andante** en *ré* avec Piano (op. 52), orgue ad. lib.		2 70
	Orchestre	net	2 »
BAUDIOT.	**3 Mélodies** en 3 suites (op. 47) . .	chaque —	3 »
—	**6 Mélodies nouvelles** (op. 44)	—	3 »
BOURGEOIS	**Absence**, élégie	—	2 »
CHEVILLARD.	**Fantaisie** sur *Linda* (op. 7)	—	2 50
—	— *Don Juan* (op. 8)	—	2 50
DAVID	**Rêverie**	—	2 70
DELMAS	**Invocation à Cypris** (op. 19)	—	2 »
FERRARI (G.)	**Sérénade Espagnole**	—	2 50
FRANCO-MENDÈS . .	**Concerto** (op. 46)	—	6 »
—	**Boléro** (op. 67)	—	2 »
GALEOTTI (C.)	**Méditation** transcrite par CASELLA . . .	—	2 »
GOUNOD (Ch.)	**Le Lierre**	—	2 »
—	**Berceuse**	—	1 70
HELLER	**Feuillet d'Album** transcrit par VAN GELDER	—	2 50
HOLLMAN	**Fantaisie à la Hongroise**	—	3 »
LACK	**Arioso** (op. 80 bis)	—	1 30
LENEPVEU (Ch.) . . .	**Romance sans Paroles**	—	2 »
—	**Introduction** et **Cantabile** sur des motifs de *Velléda*	net	2 50
LORET (Ch.)	**Berceuse**	—	2 »
MATHIAS.	**3 Mélodies** extraites des 2e et 3e cahiers de Romances	net	3 »
NATHAN	**Félicité passée** (op. 28)	—	1 70
—	**Nocturne** de FIELD (op. 29)	—	2 »
PESSARD	**Elegie** (op. 42, n° 2)	—	2 »
SERVAIS	**Fantaisie** sur un *Air Suisse*	—	2 50
—	**La Romanesca**	—	1 70
SIVORI	**Romances sans Paroles** transc^tes^ par DELSART	—	2 »
—	1re **Romance** transc. par VAN GELDER (op. 23)	—	1 70
THOMÉ (F.)	**La Sirène** (op. 36, n° 2 ter)	—	2 50
—	**Les Adieux** (op. 36, n° 1 bis)	—	2 50
—	**Crépuscule** (op. 42, n° 2)	—	2 »
—	**Le Menuet de la Mariée** (op. 89, n° 6) . . .	—	2 50
	Ces quatre pièces transcrites par CASELLA	—	
WASLIN	**Le Carnaval de Venise**	—	2 »
WEILLER	**Méditation** (op. 30)	—	2 »

TRIOS

Piano, Violon, Violoncelle.

1 *Le Chalet.*
2 *Le Maçon.*
3 *Nabuchodonosor.*
4 *L'Étoile de Sèville.*
5 *Linda.*
6 *La Fille du Régiment.*
7 *Poliuto* (DONIZETTI).
8 *Anna Bolena.*
9 *Norma.*
10 *Les Puritains*
11 *Moïse.*
12 *Les Noces de Figaro.*
13 *Don Juan.*
14 *Elisire d'Amore.*
15 *La Gazza Ladra.*
16 *Le Mariage Secret.*
17 *Otello* (ROSSINI).
18 *Le Pirate.*
19 *La Somnambule.*
20 *Semiramis.*
21 *Le Barbier de Séville.*
22 *La Flûte Enchantée.*
23 *Polyeucte* (GOUNOD).
24 *Les Mousquetaires de la reine*
25 *Le Voyage en Chine.*
26 *L'Éclair.*
27 *La Juive.*
28 *Hernani.*
29 *Freyschütz.*
30 *Le Bravo.*
31 *La Fanchonnette.*
32 *Velléda.*
33 *Charles VI.*
34 *Requiem.*
35 *Le Val d'Andorre.*
36 *La Reine de Chypre.*
37 *La Cigale Madrilène.*
38 *Sapho.*
39 *Faust.*
40 *Philémon et Baucis.*
41 *La Reine de Saba.*
42 *Mireille.*
43 *Roméo et Juliette.*
44 *Gallia.*
45 *Jeanne d'Arc.*
46 *Le Tribut de Zamora.*
47 *Carmen.*
48 *L'Arlésienne.*
49 *Patrie.*
50 *Les Contes d'Hoffmann.*
51 *La Mascotte.*
52 *Le Grand Mogol.*

Ces trios sont publiés pour Piano, Flûte et Violoncelle. Chaque N° net 4 fr.

TRIOS DIVERS

Pour Piano, Violon, Violoncelle.

ALDER	**Petit Trio**	net	3 35
BLANC	**9 Trios**	chacun —	3 »
BOURGEOIS	1er **Trio** en *ut* mineur	—	6 »
DE GRANDVAL	1er **Trio** (op. 7)	—	4 »
GALEOTTI	**Invocation**	—	2 50
GOUNOD	**D'un cœur**	—	2 »
—	**Barcarolle**	—	2 »
HERZ.	**Grand Trio** (op. 54)	—	4 »
KALKBRENNER . . .	3e **Trio** (op. 26)	—	3 »
KEFFER	1er **Trio**	—	6 »
KETTEN	**Fantaisie de Concert**	—	4 »
LACOMBE	**Grand Trio** (op. 12)	—	6 »
MAYSEDER.	1er **Trio** (op. 34)	—	4 »
MERCADIER	**Petit Trio**	—	3 »
OSBORNE	**Premier Trio**	—	4 »
—	**Deuxième Trio**	—	5 »
—	**Troisième Trio**	—	5 »
SAMARY	**France et Espagne** (op. 5)	—	5 »
WEBER.	**Trio**	—	5 »

TRIOS DIVERS

Piano, Flûte, Violoncelle.

BOURGEOIS	**Vallée du Lys** (op. 8)	net	3 »
—	**Air de Ballet** (op. 9)	—	2 50
FABRE (G.)	**Barcarolle**	—	2 »
TULOU	**Grand Trio**	—	4 »
GOUNOD	**D'un Cœur**	—	2 »
—	**Barcarolle**	—	2 »
SAMARY	**France et Espagne**	—	5 »
WEBER.	**Trio** (op. 63)	—	5 »

QUATUORS

Piano, Flûte, Violon, Violoncelle.

Par P. WAGNER

1 *Linda di Chamouni.*
2 *La Norma.*
3 *Nabuchodonosor.*
4 *Le Barbier de Sèville.*
5 *La Fille du Régiment.*
6 *La Somnambule.*
7 *La Cenerentola.*
8 *Les Puritains.*
9 *Robin des Bois.*
10 *Obéron.*
11 *Beatrice di Tenda.*
12 *L'Elisire d'Amore.*
13 *I Capuletti.*
14 *Don Juan.*
15 *La Gazza Ladra.*
16 *Maria Padilla.*
17 *Les Martyrs.*
18 *Otello.*
19 *Le Pirate.*
20 *Sémiramis.*
21 *Le Chalet.*
22 *Le Voyage en Chine.*

Chaque numéro. Prix net : 4 fr.

BEETHOVEN	**7 Symphonies réduites** par HUMMEL	chaque net	5 »

QUATUORS, QUINTETTES

BERTINI	1re **Sérénade** (op. 25) pour P^no^, V^on^, A^o^, V^elle^	net	3 »
—	2e — (op. 31) —	—	3 35
—	3e — (op. 39) —	—	3 35
—	4e — (op. 76) —	—	4 »
GALEOTTI (C.)	**Barcarolle** (op. 31)	—	3 »
DOMERC	**Quatuor** pour Piano, Violon, Alto, V^elle^	—	4 »
HARTOG	**Pensée de Minuit** pour Piano, Harpe, Orgue, Violon, Violoncelle	net	5 »