

PIÈCES D'ORGUE

PRÉLUDE
CANTABILE
FANTAISIE
CARILLON
GRAND CHŒUR

par

AMÉDÉE REUCHSEL

Prix net 8 fr.

PARIS,

A. PÉRÉGALLY et PARVY fils Editeurs

80, rue Bonaparte

Propriété pour tous pays. Droits d'exécution publique de traduction et d'arrangements réservés.

Copyright by PÉRÉGALLY et PARVY fils 1899.

1899

Vmⁿ 17525

à mon Maître E. TINEL.

1

PRÉLUDE

G. O. (Fonds 8 et 4 P.)

POSIT. (Fonds et Anches 8 et 4) accouplé au G.O.

RÉCIT. (Fonds et Anches 8 et 4 et mixtures) accouplé au G.O.

PED. (Fonds 8 et 16 Tir. du G.O.)

AMÉDÉE REUCHSEL.

Maestoso.

MANUALE.

Boîtes ouvertes.

PÉDALE.

A. PÉRÉGALLY et PARVY fils Editeurs,
80, rue Bonaparte, Paris.

P. P. 4666.

Copyright by PÉRÉGALLY et PARVY fils 1899

Ajoutez les
Anches du
G.O. y com
pris les 2
P. et tou-
tes les
mixtures.

Anches de PED.

Un poco più mosso.

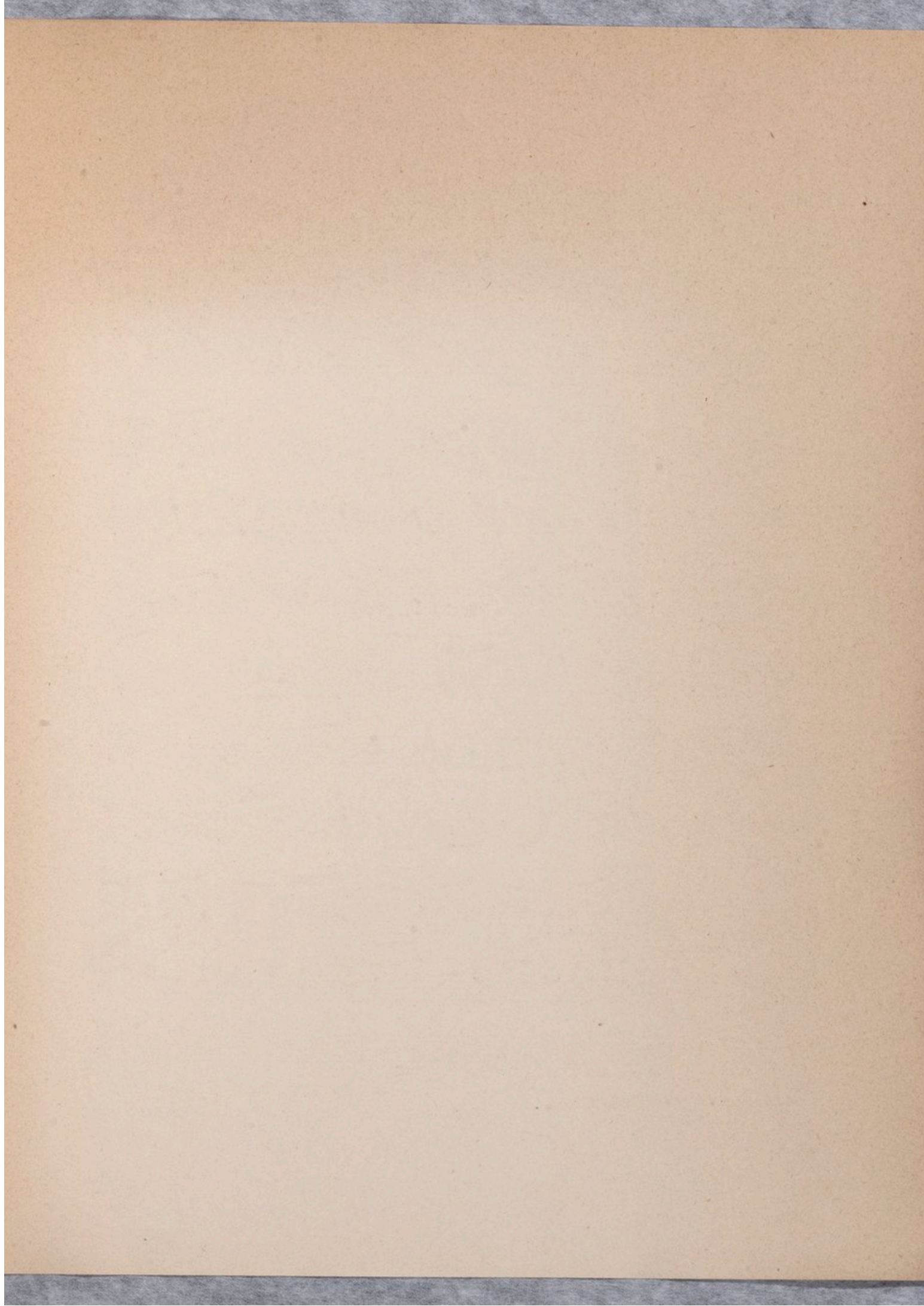

RÉCIT: Voix célestes.
 POSITIF: Unda maris.
 PED: Sous basse 16 P.

CANTABILE

AMÉDÉE REUCHSEL

Andantino semplice.
 RÉCIT.

MANUALE.

p

mf

Dimin.

POSITIF.

Espressivo
mf

4

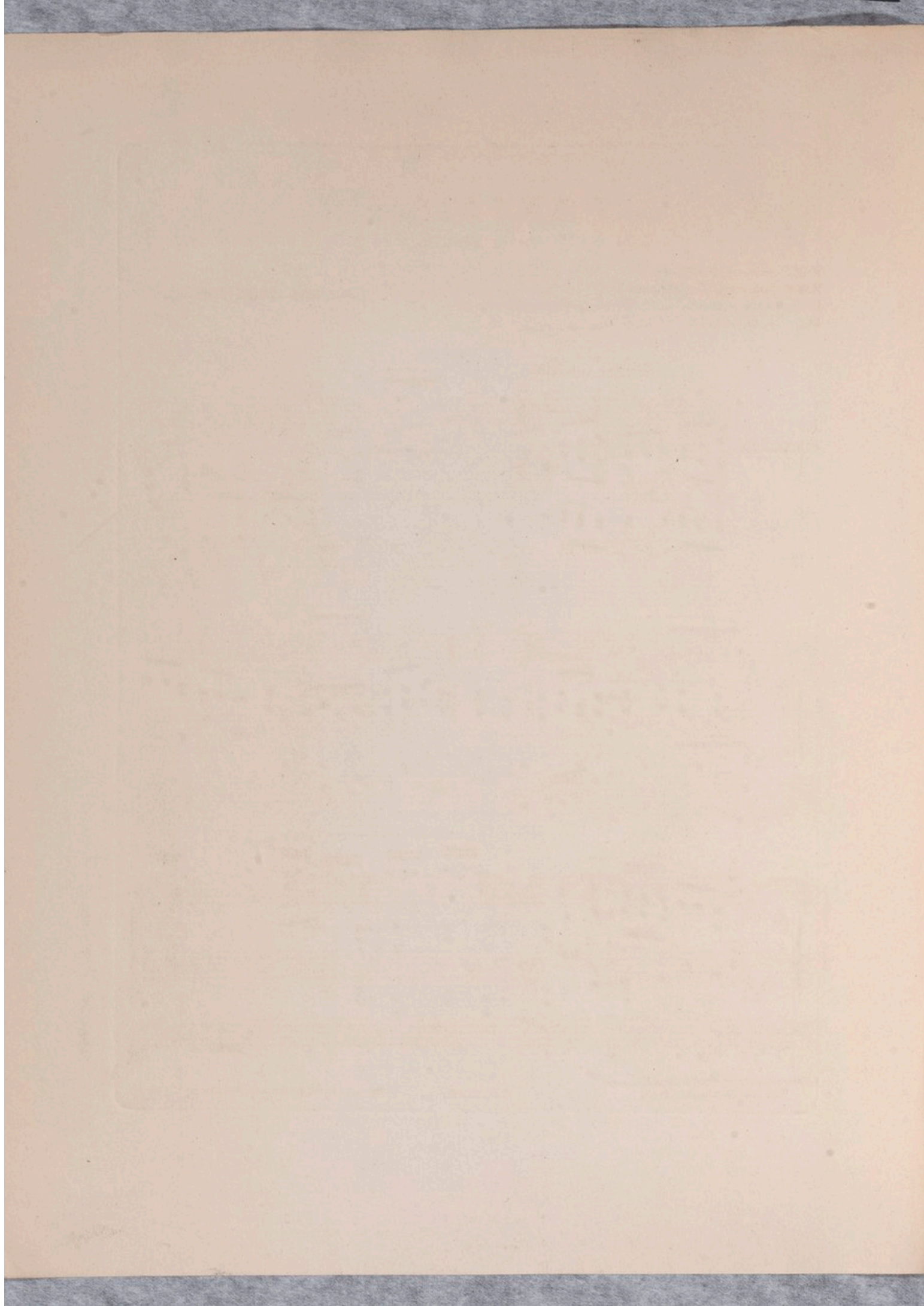

à mon Maître ALPHONSE MAILLY.

1

FANTASIE

EN FA MINEUR.

POSIT. Fonds de 8 et Anches.

RÉCIT. Voix humaines préparées.

G^dO. Fonds de 8, Clairon, Trompette, Cornet; Positif accouplé.

PED. Fonds et Anches, Tir. du G. O.

AMÉDÉE REUCHSEL.

Allegro maestoso.

MANUALE.

G. O. *f* *Energico.*

PEDALE.

A. PÉRÉGALLY et PARVY fils Editeurs
80, rue Bonaparte, Paris.

P. P. 4668.

Copyright by PÉRÉGALLY et PARVY fils 1899.

Un poco meno vito.

Acceler. et cresc. poco a poco.

Ouvrez les boîtes peu à peu.

Slarg. un poco.

G. O.

Ajoutez Tir. du G^d O. et Anches.

1^o Tempo.

Energico.

This system contains the fourth system of music, marked '1^o Tempo.' and 'Energico.', indicating a change in tempo and character.

Stacc.

Starg. Accouplez le Récit.

All^o grandioso.

ff

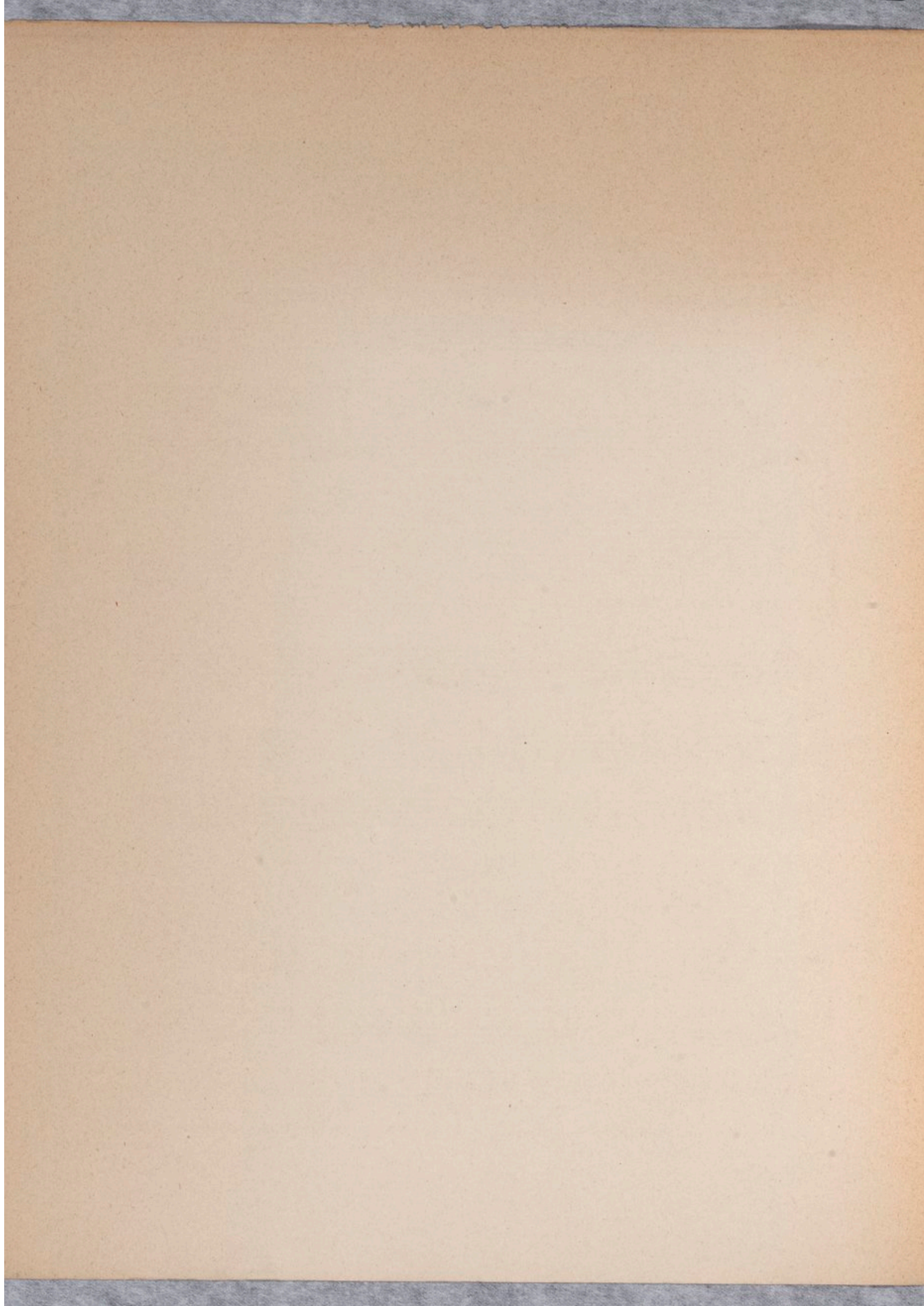

CARILLON

POS: Voix célestes et Quintaton 16.
RÉCIT: Unda maris Flûtes 8 et 4.
G^d ORGUE: Bourdon 8.
PED: Sousbass 16.

AMÉDÉE REUCHSEL

MANUALE.

Andantino
POS. *pp*

Dolce misterioso. pp
G.O.

Ouvrez un peu la boîte.

PEDALE.

RÉCIT.

(boîte ouverte.)

Ajoutez Fl. 4 au Pos.
Pos.

ajoutez Gambe au G.O.

(boîte ouverte.)

enlevez Fl. 4 au Pos.

Rall un poco dim.

enlevez Gambe au G.O.

1^o tempo. RÉCIT: Boite demi ouverte.

pp

Rall un poco.
fermez la boite. *Rall un poco.*
ouvrez petit à petit la boite

ajoutez Bourdons au Récit.

Dimin. ajoutez Fl. 4 au Pos. Pos. boite ouverte.

Rall un poco.

la main g. toujours sur le G¹ 0.

enlevez
fermez

Bourdons 8 au Récit.
petit à petit les boîtes.

RÉCIT. Pos. RÉCIT. Pos.

tr. tr. tr. tr.

RÉCIT. Pos.

tr. tr.

Dim sempre. Morendo. RÉCIT. RÉCIT.

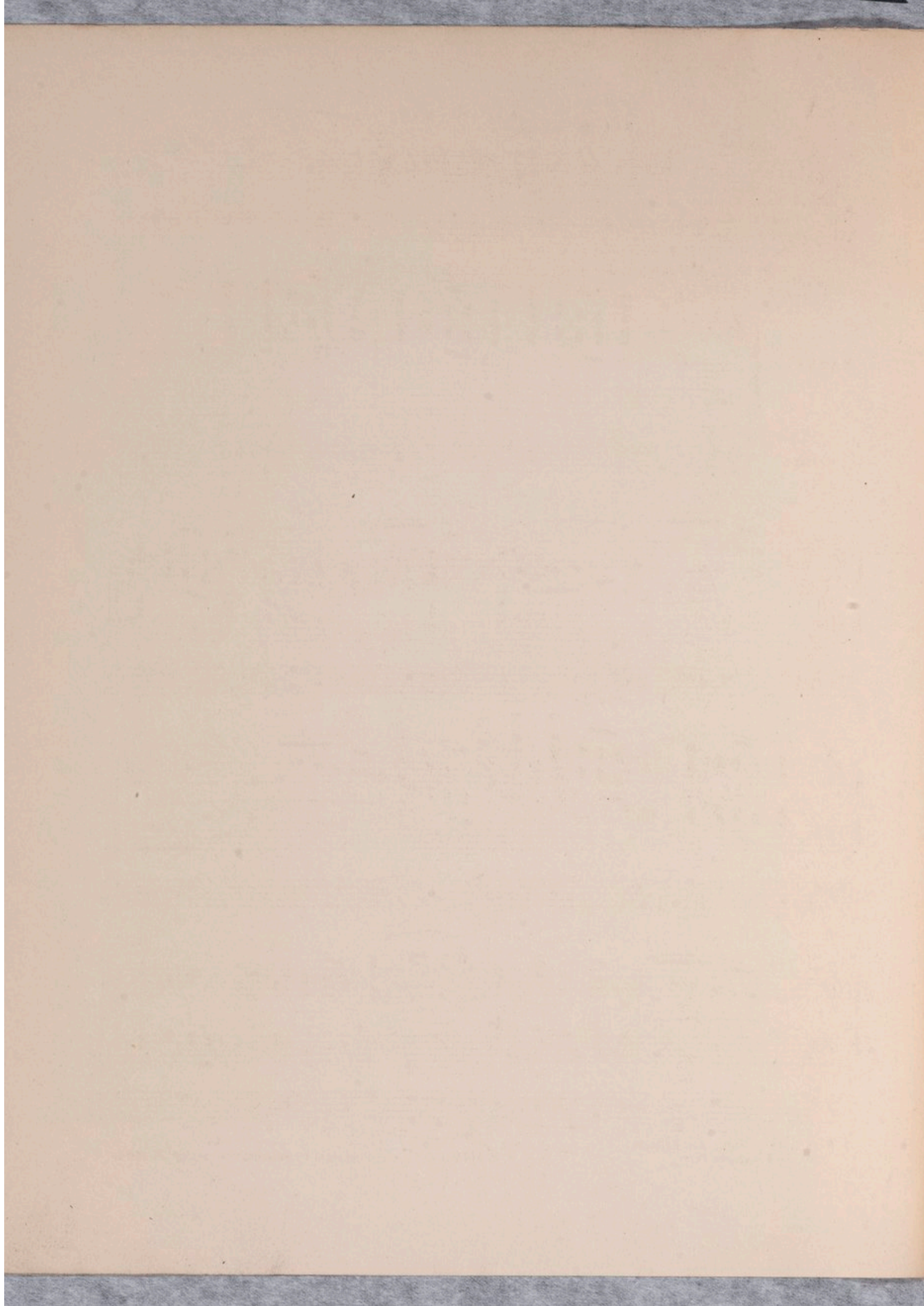

GRAND CHOEUR

G^d ORGUE: Fonds Anches et mixtures sans 16 pieds.

POSITIF: Fonds et Anches } accouplés au G^d Orgue et Pos accouplé au Récit.

RÉCIT: Fonds et Anches }
PED: Fonds et Anches 8 et 16 pieds Tirasses du G^d Orgue et du Pos.

AMÉDÉE REUCHSEL

Allegro.

MANUALE. *G.O.* *ff*

8^a b^a *Loco.*
pour les orgues qui n'ont pas de la sixte.

PEDALE

Pos. **Même mouvement.**

Pos. et Récit
aj. 16 pieds.

f Grandioso.
boîtes ouvertes.

PED. Otez Tir. du G.O.

*Un peu plus vite
avec esprit.*

G. O.
boîtes fermées.

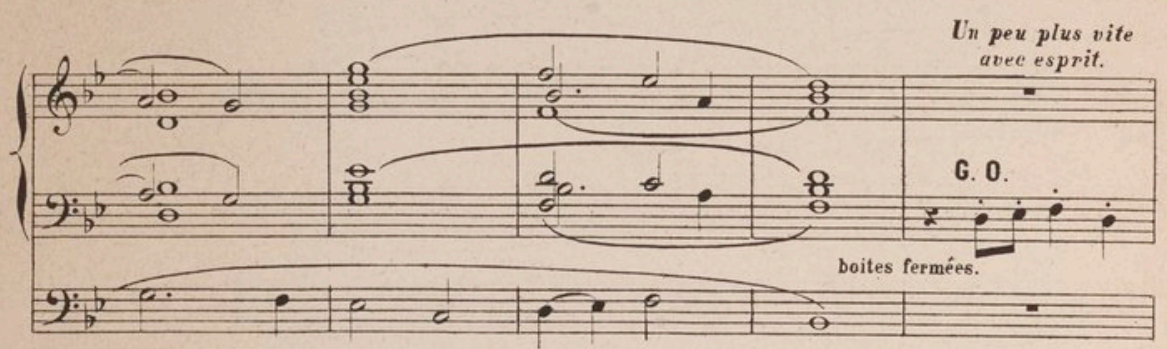

Pos.
boîtes ouvertes.

1^o tempo.

G. O.
boîtes fermées.

Un peu plus vite.

1º fin.
POS. boites ouvertes.

Un peu plus vite.

G.O.
Un peu plus vite.

Pos.

Un peu plus vite
RÉCIT.

Boite
demi
ouverte

G.O. (sans Anches.) Récit. Pos.

Récit.

Enlevez 16 pieds au Pos.

G.O.

(boîtes fermées.)

G.O. (2 Anches.)

Tir. du G.O. (1 Anche.)

(boîtes ouvertes.)

G.O. (2 Anches.) G.O. (mixture.)

(Anches.)

fff

Tous les 16 pieds Fonds et Anches.

