Canarios

Lucas Ruis Ribayaz
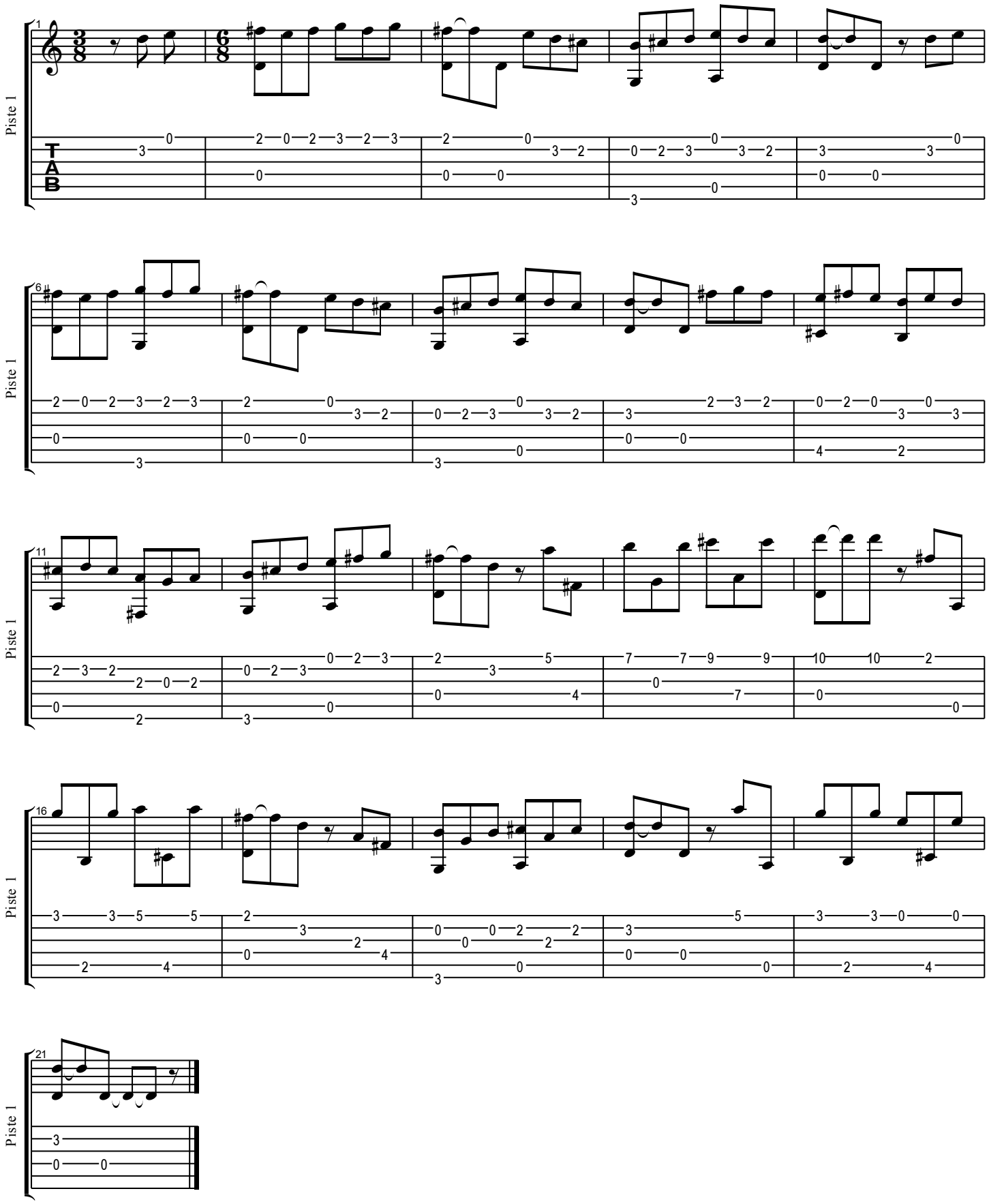
Moderate ♩ = 120