

ALLITERATIVE SUITE

**for Violin and Piano
by Thomas Robertson**

Hymn

Lento ♩ = 60

Piano

Good as gold.

Fugue

Piano

Good as gold.

9

9 Good as gold, good as gold.

17

17

Fugue

25

29

37

Funeral March

Lento ♩ = 60

Piano

Good as gold.

p *f*

5

Good as gold, good as gold. Good as gold,

8

good as gold.

p

Funeral March

11

11

p *f*

15

15

p *f*

18

18

p

Funeral March

21

21

p *f*

25

25

p

Rock'n'Roll Song

Moderato

Piano

Dav - id drove to

p

Ped.

4

Den - ver.

pedale simile

7

3

3

Rock'n'Roll Song

11

11

f

15

15

3

19

19

ff

3

Ped. Ped. Ped. Ped. * *pedale simile*

Rock'n'Roll Song

23

23

3

3

27

27

r a l l e n t a n d o

pp

Ped. *

Waltz

Tempo di Valse

Piano

Ak - ron, Al - a - bam - a,

9

Ak - ron, Al - a - bam - a.

17

Ak - ron, Al - a - bam - a,

25

Ak - ron, Al - a - bam - a.

33

41

49

57

61

Rondo

Allegro

Don-ald Duck, Don-ald Duck. Don-ald Duck, Don-ald Duck.

Piano *p*

5

5

9

Dai-sey Duck, Dai-sey Duck. Daisy-y Duck, Dais-y Duck.

9

Piano *p*

Rondo

13

17

21

Rondo

25

Daff - y Duck, Daff - y Duck, Daff - y Duck, Daff - y Duck, Daff - y Duck, Daff - y .

28

Don - ald Duck, Don - ald Duck. Don - ald Duck, Don - ald Duck.

32

Don - ald Duck, Don - ald Diuck, Don - ald Duck, Don - ald Duck.

Violin

Fugue

9

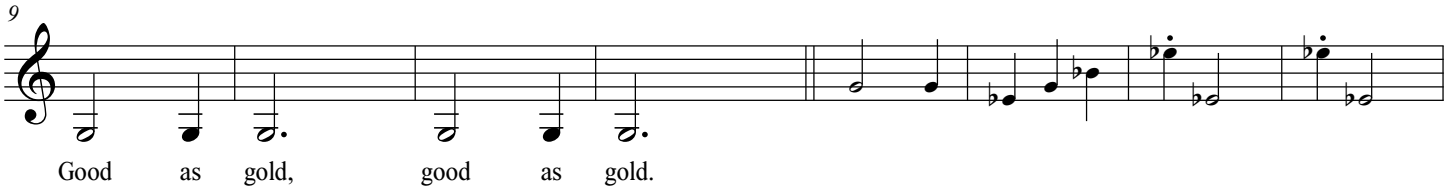

17

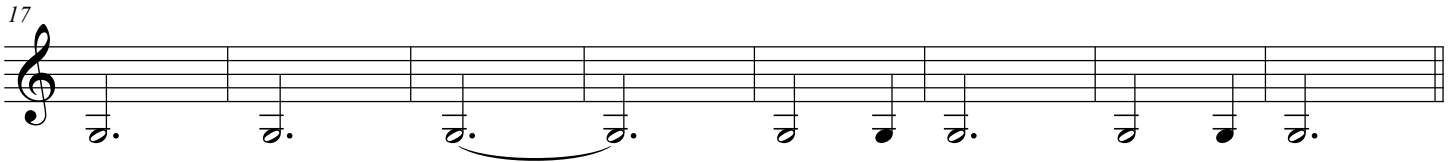

25

29

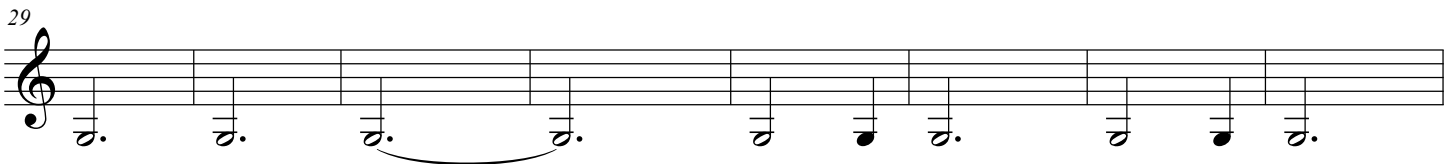

37

Violin

Funeral March

Lento ♩ = 60

5 Good as gold.

8 Good as gold, good as gold. Good as gold,

11 good as gold.

15

18

21

25

Violin

Rock'n'Roll Song

Moderato

Dav - id drove to

4

Den - ver.

7

11

15

19

23

27

Violin

Waltz

Tempo di Valse

Ak - ron, Al - a - bam - a,

9 Ak - ron, Al - a - bam - a.

17 Ak - ron, Al - a - bam - a,

25 Ak - ron, Al - a - bam - a.

33

41

49

57

61

Violin

Rondo

Allegro

Don-ald Duck, Don-ald Duck.

Don-ald Duck, Don-ald Duck.

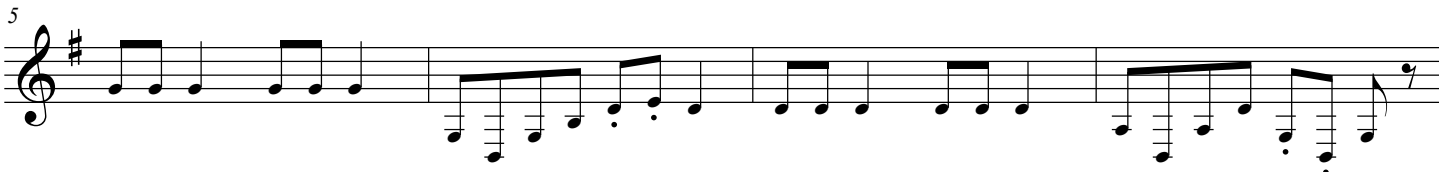

Dai-sey Duck, Dai-sey Duck.

Dais-y Duck, Dais-y Duck.

Dai-sey Duck, Dai-sey Duck.

Dais-y Duck, Dais-y Duck.

Dai-sey Duck, Dai-sey Duck.

Dais-y Duck, Dais-y Duck.

Don-ald Duck, Don-ald Duck.

Don-ald Duck, Don-ald Duck.

Daff-y Duck, Daff-y Duck. Daff-y Duck, Daff-y Duck. Daff-y Duck, Daff-y Duck. Daff-y Duck, Daff-y Duck.

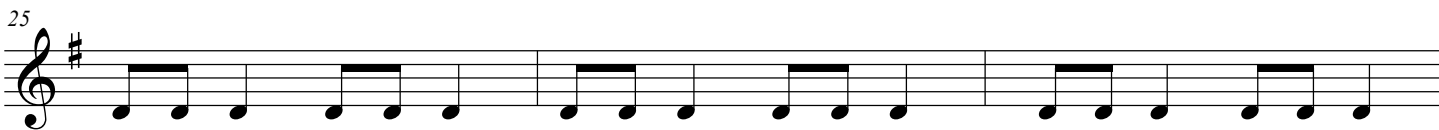

Daff - y Duck, Daff - y Duck, Daff - y Duck, Daff - y Duck, Daff - y Duck, Daff - y .

Don-ald Duck, Don-ald Duck.

Don-ald Duck, Don-ald Duck.

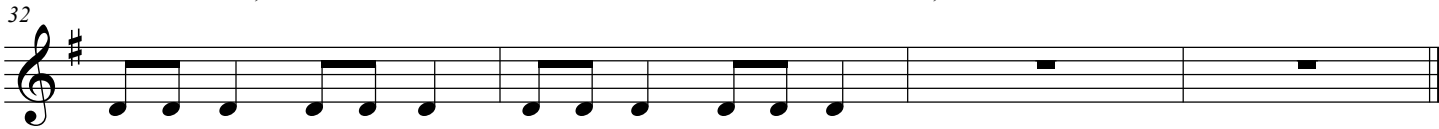

Don-ald Duck, Don-ald Diuck, Don-ald Duck, Don-ald Duck.