

# **ALLITERATIVE SUITE**

**for Viola and Piano  
by Thomas Robertson**

# Hymn

Lento ♩ = 60

Good as gold.

Piano

6

12

# Fugue

Piano

9

Good as gold. \_\_\_\_\_

9 Good as gold, good as gold. \_\_\_\_\_

17

Fugue

25

29

37

# Funeral March

Lento ♩ = 60

Piano

Good as gold.

*p* *f*

5

Good as gold, good as gold. Good as gold,

8

good as gold.

*p*

Funeral March

11

15

18

Funeral March

21

25

# Rock'n'Roll Song

Moderato

Piano

Dav - id drove to

*p*

*ped.*

*ped.*

4

Den - ver.

*ped.*

*ped.*

*\* pedale simile*

7

*3*

*3*

Rock'n'Roll Song

11

15

19

Rock'n'Roll Song

23

27

# Waltz

Tempo di Valse

Piano

Ak - ron, Al - a - bam - a,

9

Ak - ron, Al - a - bam - a.

17

Ak - ron, Al - a - bam - a,

25

Bass line for measures 25-32. The key signature is one flat (B-flat). The melody consists of quarter notes: G2, A2, Bb2, C3, D3, E3, F3, G3. Measures 26-32 contain whole rests.

Ak - ron, Al - a - bam - a.

33

Bass line for measures 33-40. The key signature changes to two sharps (D major). The melody consists of quarter notes: G3, A3, B3, C4, D4, E4, F4, G4. Measures 34-40 contain whole rests.

41

Bass line for measures 41-48. The key signature changes to one flat (B-flat). The melody consists of quarter notes: G2, A2, Bb2, C3, D3, E3, F3, G3. Measures 42-48 contain whole rests.

49

57

61

# Rondo

**Allegro**

Don-ald Duck, Don-ald Duck. Don-ald Duck, Don-ald Duck.

Piano *p*

5

5

9

Dai-sey Duck, Dai-sey Duck. Daisy-y Duck, Dais-y Duck.

9

Piano *p*

Rondo

13

17

21

Rondo

25

Daff - y Duck, Daff - y Duck, Daff - y Duck, Daff - y Duck, Daff - y Duck, Daff - y .

28

Don - ald Duck, Don - ald Duck. Don - ald Duck, Don - ald Duck.

32

Don - ald Duck, Don - ald Diuck, Don - ald Duck, Don - ald Duck.

# Viola

# Funeral March

Lento ♩ = 60

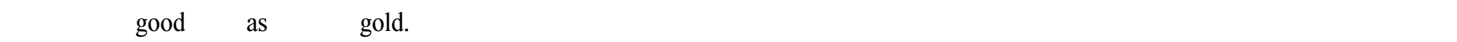
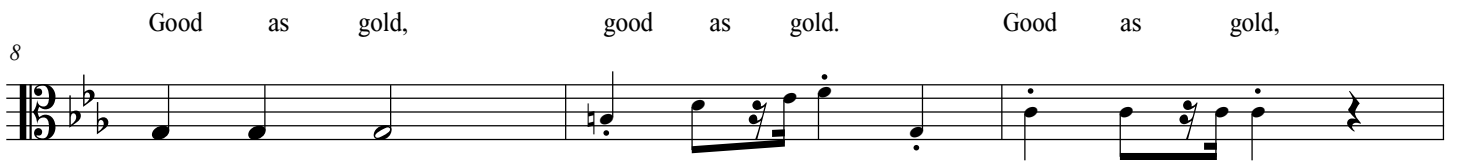
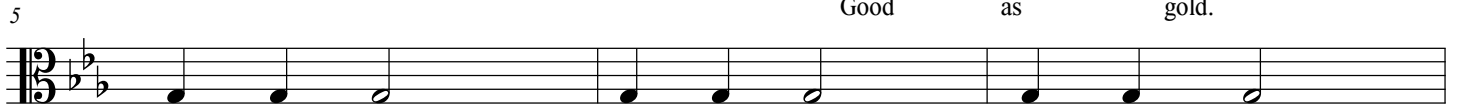

Viola

Rock'n'Roll Song

Moderato

4

7

31

# Viola

# Waltz

Tempo di Valse

Ak - ron, Al - a - bam - a,

9

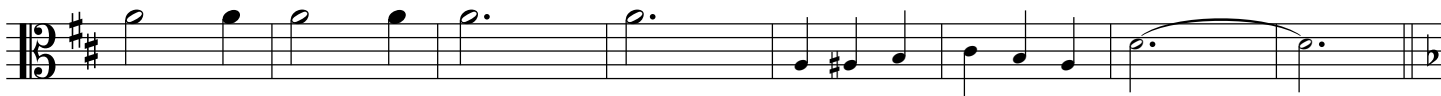

Ak - ron, Al - a - bam - a.

17

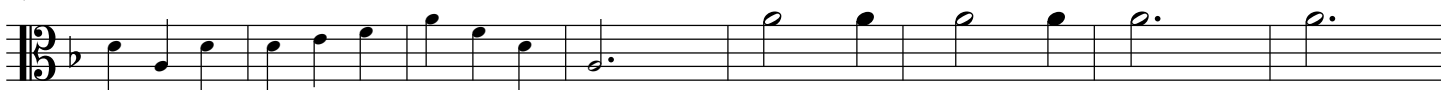

Ak - ron, Al - a - bam - a,

25

Ak - ron, Al - a - bam - a.

33

41

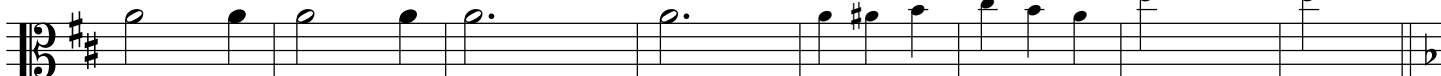

49

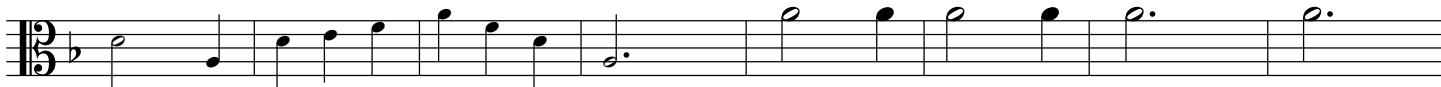

57

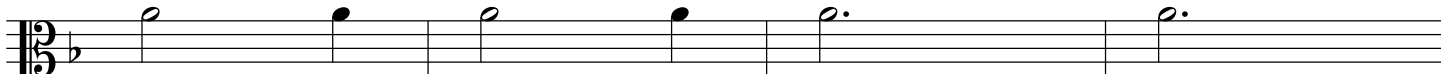

61

# Viola

# Rondo

**Allegro**

Don-ald Duck, Don-ald Duck.

Don-ald Duck, Don-ald Duck.

5

9

Dai-sey Duck, Dai-sey Duck.

Dais-y Duck, Dais-y Duck.

13

17

Don-ald Duck, Don-ald Duck.

Don-ald Duck, Don-ald Duck.

21

Daff-y Duck, Daff-y Duck. Daff-y Duck, Daff-y Duck. Daff-y Duck, Daff-y Duck. Daff-y Duck, Daff-y Duck.

25

Daff - y Duck, Daff - y Duck, Daff - y Duck, Daff - y Duck, Daff - y Duck, Daff - y .

28

Don-ald Duck, Don-ald Duck.

Don-ald Duck, Don-ald Duck.

32

Don-ald Duck, Don-ald Duck, Don-ald Duck, Don-ald Duck.