

ONCE AN APPLE

**for Contrabass and Piano
by Thomas Robertson**

**public domain
self-published
<http://www.pentatonika.net>**

Once an Apple

Thomas Robertson

♩ = 92

Contrabass

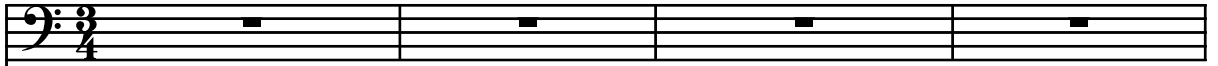

Piano

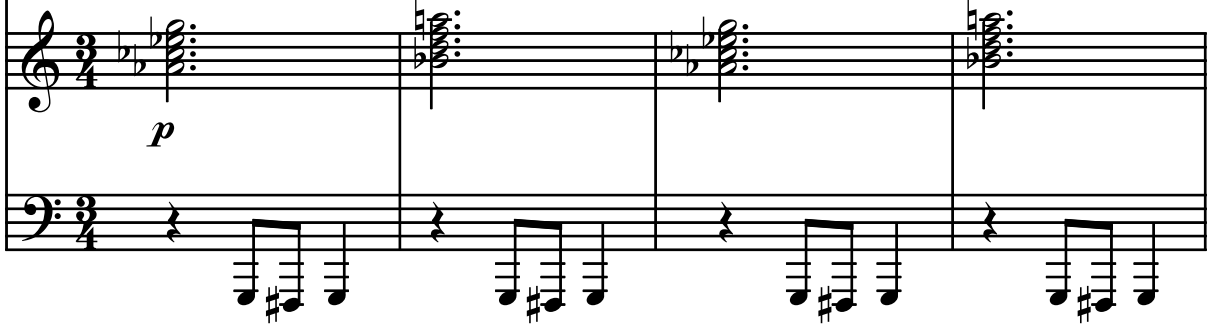

5

13

21

29

35

42

50

58

rallentando

66

a tempo

73

Contrabass

Once an Apple

Thomas Robertson

♩ = 92

4

Once an app - le met an app - le, Said the app - le to the app - le,

13

"Why the app - le don't the app - le get the app - le out of here?"

21

8

37

5

50

58

7

rallentando

73

a tempo

ff

81

4

93

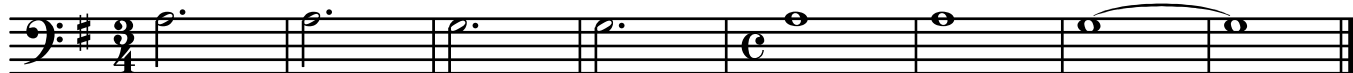

f