

PARTITA IN G MAJOR

for banjo and piano

by Thomas Robertsoon

Partita in G Major

Thomas Robertson

Allemande: Moderato ♩ = 72

16

16

f *p*

21

21

p

24

24

27 *rallentando* *a tempo*

f

f a tempo

30

33

36

36

ff

ff

40

40

p

p

pp

Courante: Allegro ♩ = 72

13

17

21

25

29

33

37

41

45

49

53

Sarabande: Lento $\text{♩} = 54$

21

p

25

29

33

37

41

45

49

53

57

61

64

69

p

69

p

pp

Gigue: Allegro ♩ = 120

29

35

41

49

55

61

73

81

89

95

95

101

f

101

f

109

109

117

117

126

126

135

135

p

p

141

141

147

147

ff

ff

Banjo

Partita in G Major

Thomas Robertson

Allemande: Moderato ♩ = 72

p

5

10

15

20

p

25 *rallentando* *a tempo*
f

30

35 *ff*

40 *p*

Courante: Allegro ♩ = 72

Sarabande: Lento $\text{♩} = 54$

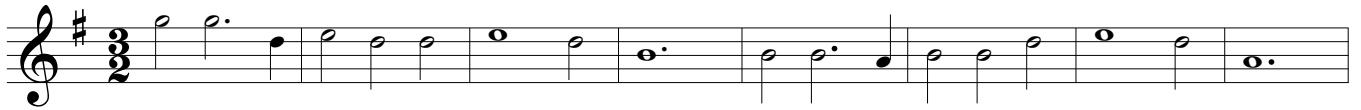

41 *f*

45

49

53

57

61

64 *ff*

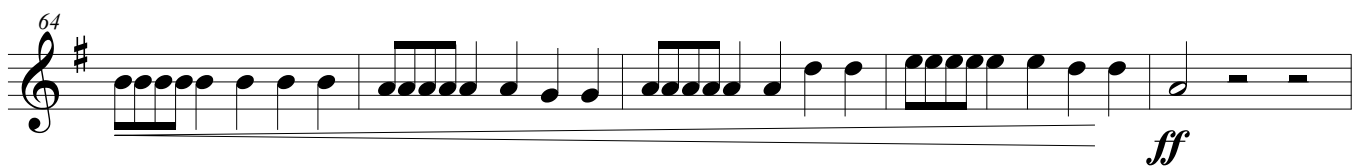

69 *p*

Gigue: Allegro ♩ = 120

p

11

21

31

41

51

61

71

81

91

101 *f*

110

119

127

135 *p*

145 *ff*
