

# **Variations on a Korean Folk Song**

**for Viola  
and Piano**

**by Thomas Robertson**

**<http://www.pentatonika.net>  
[suhwahakseng@yahoo.com](mailto:suhwahakseng@yahoo.com)**

# Variations on a Korean Song

Thomas Robertson

Moderato

Viola

Piano

*ff*

5

8

11

*p*

16

*f*

21 **Lento** ♩ = 66

21

*p*

25

*p*

29

*p*

33

37

**Moderato**

42

47

50

53

57

61 **Moderato**

65

# Viola

## Variations on a Korean Song

Thomas Robertson

**Allegro**

5

10

15

21

**Lento** ♩ = 66

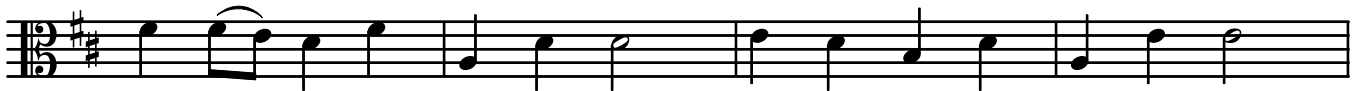

*p*

25

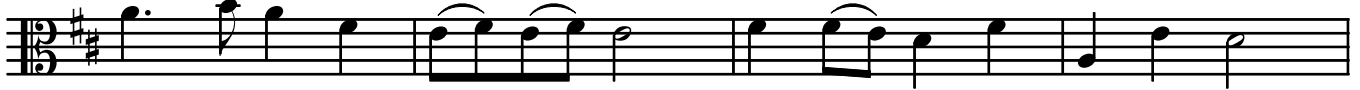

29

33

**Allegro**

37

*f*

41

45

53

*f*

57

61

*ff*