

# **Variations on a Korean Folk Song**

**for 2 Violins  
and Piano**

**by Thomas Robertson**

**<http://www.pentatonika.net>  
[suhwahakseng@yahoo.com](mailto:suhwahakseng@yahoo.com)**

# Variations on a Korean Folk Song

Thomas Robertson

♩ = 60

Student

*p* School bell's ring-ing, ding ding dong, Let's all gath-er near.

Teacher

*p*

5

Teach-er's wait-ing pat-ient-ly Till we shall ap-pear.

4 0

9

*f*

13

*f*

*p*

*p*

19

4 0

25

*ff*

*ff pizzicato*

31

Meno Mosso

*p*

4 0

*p arco*

37

A Tempo

*f*

43

*f*

49

55

rallentando Maestoso

61

# Teacher

## Variations on a Korean Folk Song

Thomas Robertson

$\bullet = 60$

*p*

5

4 0

9

*f*

13

17

*p*

21

4 0

25

*ff*  
*pizzicato*

29

4 0

33

# Meno Mosso

8  
*p arco*

37

41

# A Tempo

*f*

45

2

50

54

58

*ff*

62

33

Meno Mosso

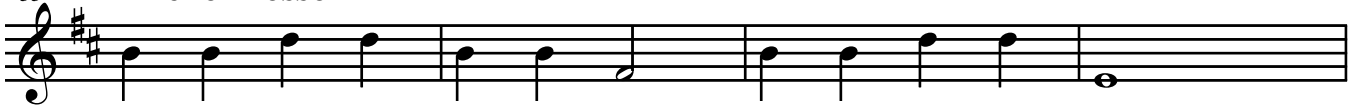

37

*p*

41

2

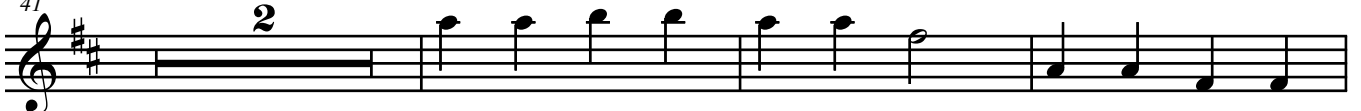

*f*

46

51

55

rallentando

58

Maestoso

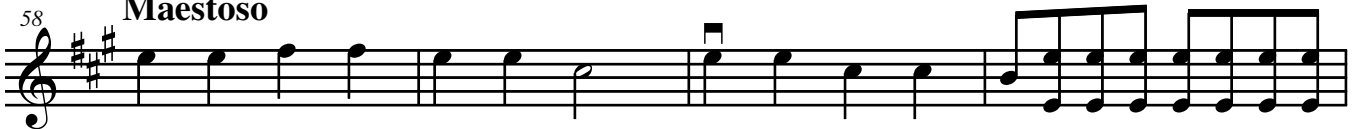

*ff*

62

