

*Adagio Polacca Variata*  
*per*  
**Violino Solo**  
*con accompagnamento d'Orchestra*

Composto e dedicato

*Al Nobil Uomo il Signor*

**DON ANTONIO BASSI**

*Eda*  
**Alessandro Rolla**

*Maestro nell'I.R. Conservatorio di Musica primo  
Violino e Direttore d'orchestri al R. Teatro della Scala*

Opera 22.

Deposto alla Biblioteca R.

Prezzo L. 6 I.<sup>te</sup>

Torino

Milano

Presso li F. Reyccend e C.<sup>o</sup> Libraj di S.S.R.M.

Presso Ferdinando Artaria mercante di Musica  
e Stampo contrada S. Margarita N.<sup>o</sup> 1110.

# VIOLINO PRINCIPALE

*sotto voce*  
 Adagio

*Solo*

*Minore sulla 4.<sup>a</sup> corda*

*loco*

*Maggiore*

*Tutti* *Solo*

VOLINO PRINCIPALE

diminuendo il tempo a piacere

Segue subito Polonese

Allegretto Solo

Polonese TEMA

diminuendo

Tutti

sotto voce

Solo

cresc.

p

f

Tutti

sotto voce

Solo

mf

a loco

Tutti

sotto voce

Segue Solo

VOLINO PRINCIPALE

*Solo*

*Minore Asprezzivo*

*Tutti*  
*FF* *P*

*Solo*  
*P*

*a loco*

*8va*

*a loco*

*8va*

*8va*

*2da 8va*

*Tutti a loco*  
*F*

*Solo*  
*8va*

*a loco*

*8va*

FLAUTO

ADAGIO

sottovoce

Solo

35

5 tutti *f*

Tema Pallonece Allegretto

solo

tutti *p*

8

8

8

8

solo

8

8

tutti *p*

solo

8

8

tutti *f*

Minore

8

8

8

8

tutti *f*

Maggiore

1

Solo

I<sup>a</sup>

2da.

solo

tutti

OBOE PRIMO

ADAGIO

TEMA  
POLLONESE  
ALLEGRETTO

OBOE SECONDO

ADAGIO

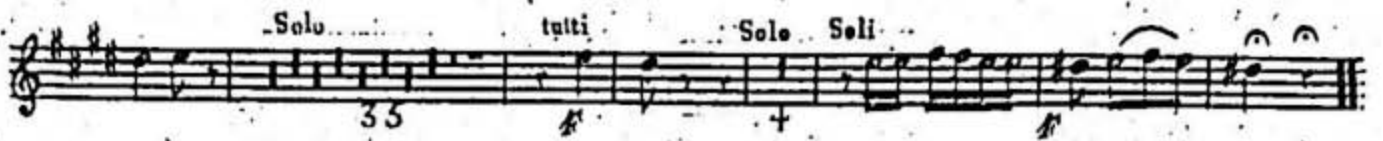

TEMA

POLLONESE ALLEGRETTO

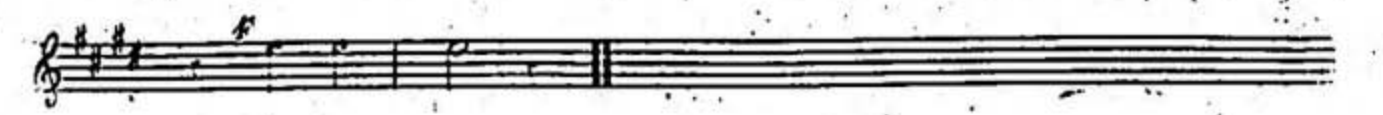
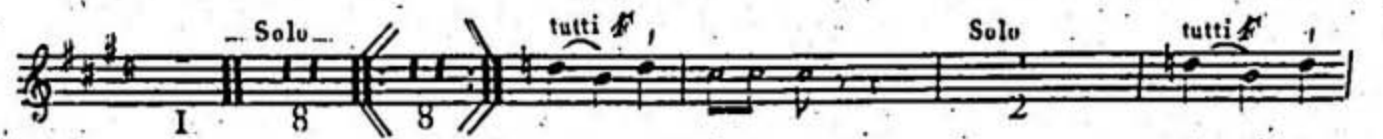
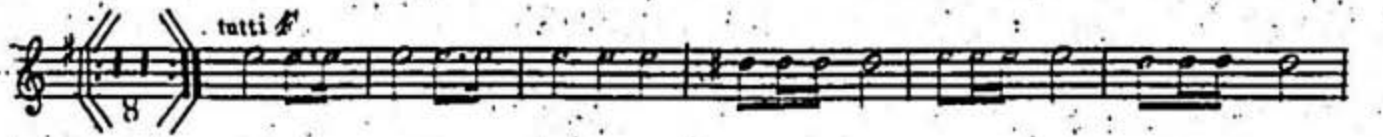

FAGOTTO

ADAGIO

CORNO PRIMO

ELAMI

ADAGIO

Sottovoce

Solo tutti *f* Soli

POLONESE TEMA

ALLEGRETTO

tutti *f*

Solo tutti *f*

Solo tutti

Solo tutti *f*

Soli *f*

tutti *f*

Solo tutti *f* Solo Soli

CORNO SECONDO

ELAMI

ADAGIO

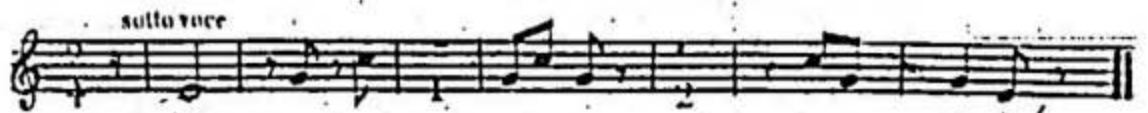

POLONESE TEMA

ALLEGRETTO

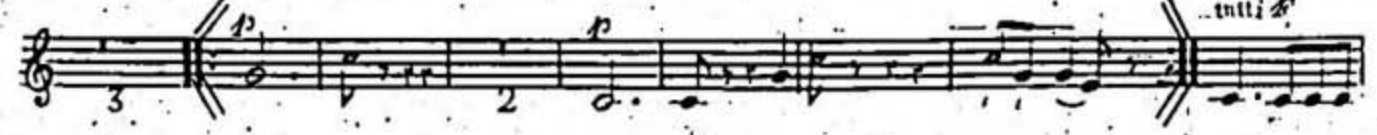
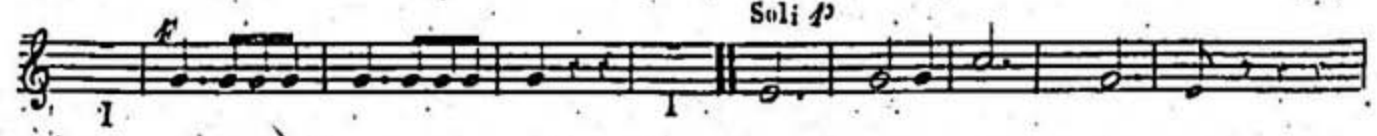
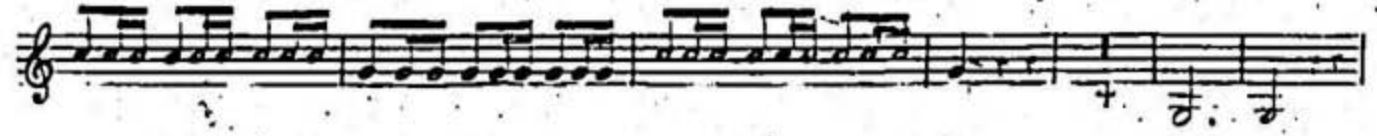
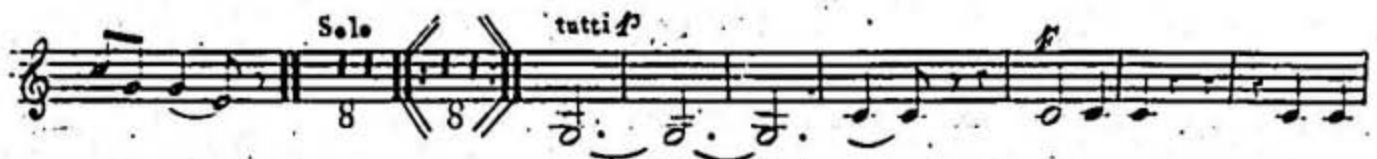

VIOLINO PRIMO

ADAGIO

*Sottovoce*

*Solo*

*Minore*

*Maggiore*

*tutti f*

*Solo p*

*Atacca Subito*

POLONESE

Tema Allegretto

*Solo*

*tutti f*

*tutti sottovoce*

*Solo*

*tutti sottovoce*

*Solo*

- Staff 1:** Begins with a melodic line.
- Staff 2:** Marked *tutti sottovoce*.
- Staff 3:** Marked *solo Pizzicato*.
- Staff 4:** Continues the melodic line.
- Staff 6:** Continues the melodic line.
- Staff 7:** Marked *tutti*.
- Staff 8:** Marked *p* and *p<sup>mo</sup>*.
- Staff 9:** Marked *Maggiore*.
- Staff 10:** Marked *solo*.
- Staff 11:** Marked *I.* and *-2a... tutti*.
- Staff 12:** Marked *Solo* and *tutti p*.
- Staff 13:** Continues the melodic line.

VIOLINO SECONDO

ADAGIO

Sottovoce

solo

Minore

Maggiore

Pollonese Tema All'ito

Solo *f*

tutti sottovoce

Solo *f*

tutti Sottovoce.

VIOLINO SECONDO

Solo *p*

tutti sottopce

solo. pizzlo

Minore arco

tutti

*p*

Maggiore

*p*

Solo *p*

tutti *f*

Solo

tutti *f*

tutti *p*

## VIOLE

ADAGIO

*Sottovoce*

*Solo*

*Minore*

*Maggiore* *tutti* *1<sup>mo</sup>*

TEMA POLONESE

*Allegretto*

*tutti sottovoce*

*Solo*

*tutti sottovoce*

Detailed description of the musical score: The score is for a Violin part. It begins with an Adagio section. The first staff is marked 'Sottovoce' and 'p'. The second staff is marked 'Solo'. The third staff is marked 'Minore'. The fourth staff is marked 'Maggiore'. The fifth staff is marked 'tutti' and '1<sup>mo</sup>'. The sixth staff is marked 'p'. The seventh staff is the start of the 'TEMA POLONESE', marked 'Allegretto'. The eighth staff is marked 'tutti sottovoce'. The ninth staff is marked 'Solo' and 'p'. The tenth staff is marked 'tutti sottovoce'. The eleventh staff is marked 'f'.

VIOLE

*Solo*

*tutti p*

*Solo p*

*Minore*

*tutti*

*Maggiore*

*Solo*

*tutti* *Solo p* *tutti* *Solo p*

*tutti*

VIOLONCELLO

ADAGIO. *Sottavoce*

*p*

*Solo*

*Minore*

*Maggiore*

*Tutti f* *Solo p*

POLONESE *Tempo All<sup>to</sup>*

*Solo p*

*Tutti sottovoce*

*Solo p*

*Tutti sottovoce*

VOLONCELLO.

SOLO

Tutti  
sottovoce

Solo Pizzicato

Minore Arco

tutti

Maggiore

Solo

Eleventh staff of music, marked *Solo*.

Twelfth staff of music, ending with a double bar line and a repeat sign.

Tutti *f*

Thirteenth staff of music, marked *Tutti f*.

Solo *p*

Tutti *f*

Solo

Tutti *p*

Fourteenth staff of music, alternating between *Solo p* and *Tutti f*.

*mf*

Fifteenth staff of music, marked *mf*.

BASSO DI RINFORZO

AD AGIO

Maggiore

TEMA

Pollinese  
Allegretto

Minore

Maggiore

