

AUF WIEDERSEHN

A Song

BY

SIGMUND ROMBERG

FOR HIGH VOICE IN A \flat

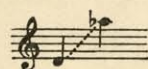

As sung in the Messrs. Shuberts' production

THE BLUE PARADISE

FOR LOW VOICE IN F

Price, 60 cents

Also published in the following Arrangements

	PRICE
VOICE and UKULELE	.40
PIANO SOLO, arranged by GASTON BORCH	.50
VIOLIN and PIANO, arranged by GASTON BORCH	.50
VIOLONCELLO and PIANO, arranged by GASTON BORCH	.50
VIOLIN, VIOLONCELLO and PIANO, arranged by GASTON BORCH	.60
CORNET and PIANO, arranged by GASTON BORCH	.50
SMALL ORCHESTRA (CORNET or VIOLIN SOLO), arranged by CARL KIEFERT <i>net</i>	.60
FULL ORCHESTRA (CORNET or VIOLIN SOLO), arranged by CARL KIEFERT <i>net</i>	.80
MILITARY BAND (CORNET SOLO), arranged by CARL KIEFERT <i>net</i>	.50
MANDOLIN and PIANO, arranged by LOUIS TOCABEN	.60
MANDOLIN ORCHESTRA, arranged by LOUIS TOCABEN	{ Single Parts, ea. <i>net</i> .20 Piano Part, <i>net</i> .40
QUARTET OF MEN'S VOICES, arranged by GASTON BORCH	<i>net</i> .12
QUARTET OF MIXED VOICES, arranged by GASTON BORCH	<i>net</i> .12

G. SCHIRMER

NEW YORK : 3 EAST 43d STREET . LONDON, W. : 18, BERNERS STREET

BOSTON : THE BOSTON MUSIC CO.

E. O. MALARKEY
QUINNINGHAM PIANOS
17 W. Independence St.
SHAMOKIN, PA.

Auf Wiedersehn!

Lyrics by
Herbert Reynolds

Music by
Sigmund Romberg

Moderato

Rudolph

Let me hold you close to my heart, Brush your tears a - way, dear,

while a fond "Auf Wie - der - sehn" You shall hear me_ say, dear.

The second system continues the musical score for Rudolph. It includes a vocal line and a piano accompaniment. The lyrics are written below the vocal line.

Mizzi

Some-thing fills my heart with fear, Tho' I know not_ why, dear;

Copyright, 1915, by G. Schirmer

Tell - ing me "Auf Wie - der - sehn" This time means good - bye, dear!

Calm your fears, Dry your tears, Hold me clos - er,

Tempo di Valse
clos - er to your breast, I must weep or - die, dear.

mf *accel.*

rit.

atempo

Love lives ev - er, Know-ing no word like good - bye, _____

atempo

p

Hearts may sev - er, True love can nev - er die! _____

Calm all your fears and dry all your tears, Love will re-main when all else shall wane,

mf

Guid-ing me on thro' the years: Auf Wie-der-sehn! Auf Wie - der - sehn! _____