

116408

Herrn Generalmusikdirector
D^r F. LACHNER
gewidmet.

SUITES

in vier Sätzen

für Pianoforte

componirt von

Julius Röntgen.

Op. 7.

Eigenthum der Verleger für alle Länder.

Leipzig, Breitkopf & Härtel.

Pr. 3 Mk.

Eingetragen in das Vereinsarchiv

Leipz. Mus. Hall.

1332.

THE UNIVERSITY OF CHICAGO

PHYSICS DEPARTMENT

PHYSICS 309

PROFESSOR ROBERT A. FERMI
PHYSICS DEPARTMENT
5712 S. DICKINSON ST.
CHICAGO, ILL. 60637

116400 (r)

Herrn Generalmusikdirector
D^r F. LACHNER
gewidmet.

SUITE

in vier Sätzen

für Pianoforte

componirt von

Julius Röntgen.

Op. 7.

Eigenthum der Verleger für alle Länder.

Leipzig, Breitkopf & Härtel.

Pr. 3 Mk.

Eingetragen in das Vereinsarchiv

Cont. Sta. Gall.

1893.

S U I T E .

I. ENTRATA.

Julius Röntgen, Op. 7.

Allegro non troppo. $\text{♩} = 84$.

f sempre e marcato

Ad. * Ad. *

Ad. * Ad. * f

Ad. * segue

Ad. *

Molto vivace. $\text{♩} = 72$.

f *rit.* *ten.* *ten.* *ten.*
rit. * *segue* *ten.* *ten.* *ten.*
ten. *ten.* *ten.* *ten.* *ten.* *ten.*
f *p molto cresc.* * *rit.* *
f *p molto cresc.* * *rit.* *
ten. *ten.* *ten.* *ten.* *ten.* *ten.*
segue *ten.* *ten.* *ten.* *ten.* *ten.*
ten. *ten.* *ten.* *ten.* *ten.* *ten.*
 * *rit.* * * *rit.* *

Lo stesso tempo.

p tranquillo

Ad. * segue

pp

mf

Ad.

dimin. *pp*

mf

dimin. *pp e ritard.*

a tempo

p

dimin. *pp rit.*

a tempo

f *ten.* *ten.* *ten.* *ten.*

Q. d. * *segue*

f *ten.* *ten.*

f *molto cresc.* *f* *p molto cresc.*

Q. d. * *Q. d.* *ten.* *ten.*

ff * *Q. d.* * *segue*

Q. d. * *Q. d.* * *ten.* *ten.*

Allegro non troppo.

f sempre e marc.

Q.w. * Q.w. *

Q.w. * Q.w. * sf segue

sf sf

Q.w. * sempre sf

Q.w. * sf segue

sf sf sf poco ritard. sf

2. ANDANTINO.

Semplice. $\text{♩} = 66.$

p dolce

And. * *And.* * *segue*

Sempre con And.

p *f*

And. * *segue*

p *f* *mf* *dimin.*

a tempo

rit. espress. *p* *espress.* *f* *p* *dimin.*

And. * *And.* *

a tempo

poco rallent. *pp* *p non stentando*

a tempo
poco rit.
pp

poco cresc.
p
dimin.

ritard.
a tempo
pp
pp sempre

Q.w. * *Q.w.* * *Q.w.* * *Q.w.* *

segue
sempre con Q.w.

* *Q.w.* *

3. TOCCATA.

Allegro vivace. ♩. - 138.

f
brillante

molto cresc. - *ff con bravura* * segue

mf *p cresc.* *ffmf*

p cresc. *ff p sempre stacc. cresc.*

molto cresc.

con Ped.

1. 2.

pp
poco cresc.
più cresc.
a tempo
sf molto cresc.
ritard.
ff
Red.
p cresc.

f sempre cresc.

Ped. *

ff con espress.

Ped. *

a tempo

ritard.

sempre ff

Ped. *

8

Ped. sempre

8

4. PASSACAGLIA E GIGA.

Andante. ♩ = 69.

mf molto sostenuto cresc. f mf cresc.

cresc. f pp **Thema marcato**

segue cresc.

f p dolce cresc. sempre cresc.

f f sempre sempre stacc. **Thema marcato**

GIGA.

Allegro. $\text{♩} = 96$.

Second system of the piano score, continuing the melodic and accompanimental lines. It includes a fermata and performance markings such as *And.* and an asterisk.

Third system of the piano score, showing the continuation of the musical themes. The right hand has a more active melodic line with many slurs.

Fourth system of the piano score. The right hand has a more active melodic line with many slurs. The left hand accompaniment continues. Performance markings include *And.*, *And.*, *And.*, and *segue*.

Fifth system of the piano score. The right hand has a more active melodic line with many slurs. The left hand accompaniment continues. Performance markings include *pp* (pianissimo) and *And.*.

Sixth system of the piano score. The right hand has a more active melodic line with many slurs. The left hand accompaniment continues. Performance markings include *cresc.* (crescendo) and *And.*.

f sempre cresc.

Ad. *

ff

Ad. *

sempre staccato

ritard. *ff*

Ad. *

Grave.

molto ritard.

Ad.

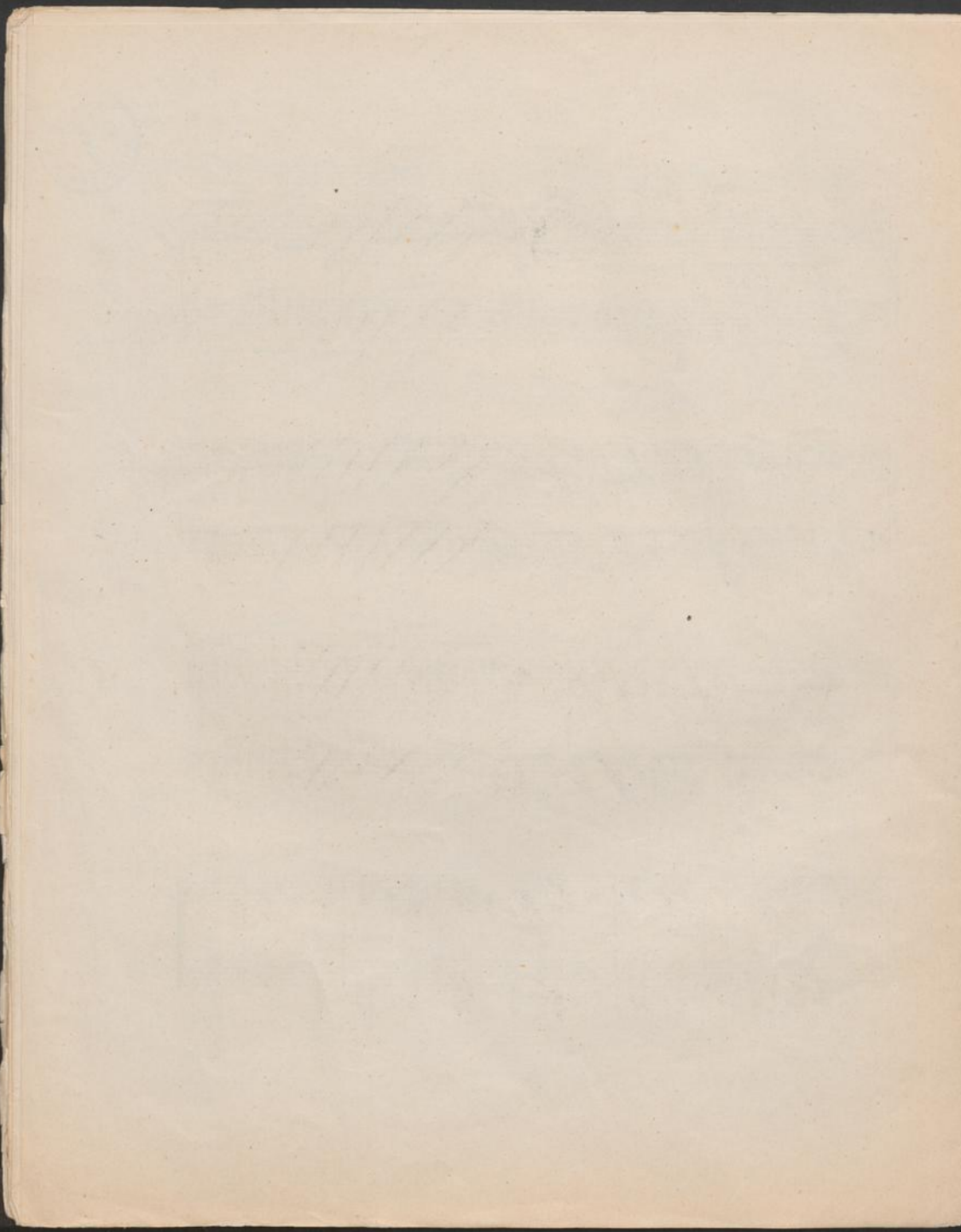

FRANÇOIS HÜNTER'S PIANOFORTE-WERKE

im Verlage von
BREITKOPF & HÄRTEL IN LEIPZIG.

	Tab. Nr.		Tab. Nr.
Op. 66. Les Débuts de la Jeunesse, quatre airs variés.		Op. 131. Rose et Bleuët. 2 Airs variés :	
Liv. I. No. 1. Air venitien. C dur	— 20	No. 1. Air suisse. F dur	— 20
» 2. Air suisse. F dur		» 2. Air allemand. Es dur	— 20
» II. » 1. Air allemand. G dur	— 20	» 132. Les Chants d'Italie. 6 petites Fantaisies :	
» 2. Air Italien. A dur	— 20	Liv. I. No. 1 et 2. G dur, C dur	— 20
» 67. Air Montagnard varié. G dur	— 15	» II. » 3 et 4. D dur, C dur	— 20
» 68. 6 Valse	— 15	» III. » 5 et 6. C dur, F dur	— 20
» 70. Le Charme des jeunes Pianistes contenant 3 Morceaux Les mêmes séparés :	1 —	» 133. Les trois Bijoux. 3 Fantaisies :	
No. 1. Variat. sur un thème de Bellini. C dur	— 10	No. 1. Le Diadème, sur l'Opéra : l'Elisire, d'amore de Donizetti. C dur	— 20
» 2. Air suisse varié. G dur	— 10	» 2. L'Étincelle, sur l'Opéra : Il Furioso, de Do- nizetti. G dur	— 20
» 3. Rond. sur un thème de Bellini. C dur	— 10	» 3. La Péronnière, sur l'Opéra : I Montecchi ed i Capuletti, de Bellini. A dur	— 20
» 71. Divertissement (Chalet d'Adam). D dur	— 20	» 134. 3 Morceaux favoris sur l'Opéra : la Sirène :	
» 72. Variations brillantes sur un air suisse du Chalet. As dur	1 —	No. 1. C dur. No. 2. F dur. No. 3. Es dur	— 20
» 73. La petite Soirée. 3 Quadrilles de Contredanses avec accompagnement de Flûte ou Violon ad libitum.		» 136. Fantaisie Arabe sur l'air : Kraoudja. A moll.	— 20
No. 1—3	— 12	» 138. Fantaisie (Romeo et Juliette de Bellini). C dur	— 20
» 74. Rondeau sur une marche de Mercadante. Es dur	— 25	» 139. 2 Rondos :	
» 90. 2 Rondeaux faciles et brillantes de l'Eclair :		No. 1. Hélène. Mélodie grecque. G dur	— 20
Liv. 1. C dur. Liv. 2. G dur	— 15	» 2. Angiolina. Canzonetta Milanese. F dur	— 20
» 91. 2 Rondeaux faciles et brillantes sur les Huguenots :		» 140. Souvenir de Bellini. Fantaisie. C dur	— 20
Liv. 1. C dur. Liv. 2. B dur	— 15	» 150. Bolero (Ne touchez pas à la reine). C dur	— 15
» 92. Rondeau sur une Valse favorite (Alexandra-Walzer von Strauss). A dur	— 25	» 151. Variations brillantes sur un Duo de l'Opéra : Sul- tana, de M. Bourges. Es dur	— 25
» 100. Vercley et Rondeau martial (Guise ou les Etats de Blois de George Onslow) :		» 160. Fantaisie sur l'Hymne à Pléïades. Thème de Ros- sini. Es dur	— 20
Liv. 1. G dur. Liv. 2. A dur	— 20	» 161. La Boucle blonde. Grande Valse. A dur	— 20
» 101. L'Alliance. 3 Airs favoris variés :		» 162. Fantaisie sur Masaniello de Carafa. F dur	1 —
No. 1. Variations sur un air allemand. C dur	— 1 —	» 163. Fantaisie sur Bellisario de Donizetti. C dur	— 25
» 2. Variations sur un air Italien. C dur		» 166. 3 Fantaisies (Martha de Flotow), arrangées :	
» 3. Rondeau sur la Cachucha. G dur	— 20	No. 1. C dur. No. 2. F dur. No. 3. A dur	— 10
» 102. 3 petits Rondeaux. C dur, G dur, F dur	— 20	» 167. Fantaisie (les Monténégrins). A dur	— 20
» 103. Les Concurrentes. Rondeau sur un thème favori du Ballet la Châtre métamorphosée en femme et Varia- tions sur un thème italien :		» 168. 3 Rondeaux :	
Liv. 1. G dur. Liv. 2. A dur	— 20	No. 1. Thème de Stradella de Flotow. F dur	— 15
» 107. Fantaisie italienne (motifs de Bellini). G dur	— 25	» 2. Thème des Monténégrins. B dur	— 15
» 108. Air russe varié. C dur	— 25	» 3. Thème de Martha de Flotow. G dur	— 15
» 109. La Romana. Canzone variée. G dur	— 22½	» 169. Les Filenses. Ronde élégant (Martha de Flotow). D dur	— 20
» 110*. Ronde à la polacca. B dur	— 10	» 170. Fantaisie brillante sur des thèmes choisis (Martha de Flotow). F dur	— 25
» 110*. Bouquet aux jeunes Pianistes. 2 Rondeaux sur Czarr et Zimmermann. No. 1. C dur. No. 2. G dur	— 20	» 171. Fantaisie (le Prophète de G. Meyerbeer). G dur	— 25
» 123. 2 Rondeaux (le Roi d'Yvetot d'Adam) :		» 181. L'Utile et l'Agreable. A l'usage des jeunes Pianistes, contenant deux petites Etudes et six petits mor- ceaux	— 20
No. 1. C dur. No. 2. Es dur	— 15	» 182. La Croix de Marie. Fantaisie (la Croix de Marie). Des dur	— 20
» 124. Tyrolienne de la Vestale de Mercadante variée. G dur	— 20	» 183. Heimwehlied. Rondeau-Valse (Indra de Flotow). G dur	— 20
» 125. Fantaisie brillante (le Roi d'Yvetot d'Adam). B dur, arrangement	— 20	» 184. Souvenir de l'Opéra : Indra, de Flotow. D dur	— 20
» 126. Fantaisie (Linda di Chamounix de Donizetti). C dur	— 20	» 187. Fantaisie brillante sur des thèmes favoris de l'Opéra : Sophia Katharina, de Flotow, arr.	— 15
» 127. Variations sur une Cavatine favorite de Maria Padilla de Donizetti. G dur. No. 1.	— 20	» 204. Fantaisie sur un Duo bouffe de l'Opéra : Le Pardon de Ploufrel, de G. Meyerbeer	— 20
» 127. Fantaisie brillante sur Nabucodonosor de Verdi. D dur. No. 2	— 20	» 205. Ombre légère. Rondeau sur un thème de l'Opéra : Le Pardon de Ploufrel, de G. Meyerbeer	— 15
» 128. Les Emeraüdes :		La Ceritto. Grande Valse italienne de Donizetti. As dur, arrangé	— 10
No. 1. Grande Valse brillante. Es dur	— 15	Voyage musical de Bocha, en 8 mél. nationales :	
» 2. Mélodie de Mercadante variée. G dur	— 15	Liv. I. No. 1. Suisse D dur. No. 2. France F dur	— 15
» 129. Les Topazes :		II. No. 3. Tyrol A dur. No. 4. Pologne B dur	— 15
No. 1. Grande Valse brillante. F dur	— 15	III. No. 5. Espagne D dur. No. 6. Turquie Es dur	— 15
» 2. 3 Réveries mélancoliques. Romances sans paroles	— 15	IV. No. 7. Chine F dur. No. 8. Italie F dur	— 15
» 130. Les Délices des jeunes Pianistes. 4 Rondeaux :		4 Airs de Ballet de Guido et Ginevra d'Haley, arrangés. Liv. 1—4.	— 17½
Liv. I. No. 1. La Chasse, thème de Kreutzer. F dur	— 20		
» 2. La Valse originale. G dur			
» II. » 3. La Polonoise, thème de Rossini. C dur	— 20		
» 4. La Marche, thème de Mercadante	— 20		