

"Impassioned Dream." Small Orch. & Pa. 75¢

(*Ensueno Seductor.*)

Full Orch. & Pa. \$1.15

Solo B \flat Cornet.

WALTZ.

Piano acc. 15¢

Full Band \$2.00

J. ROSÁS.

arr. by L. P. Laurendeau.

Universal

INTR.

All^o moderato.

Band 1st.

SOLO.

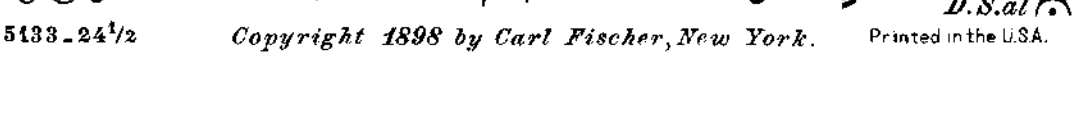
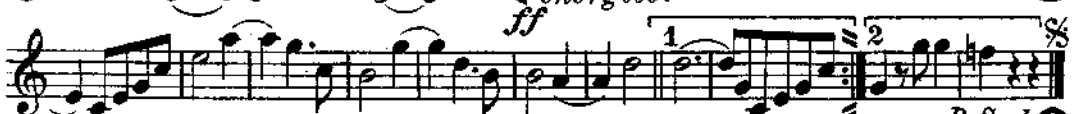
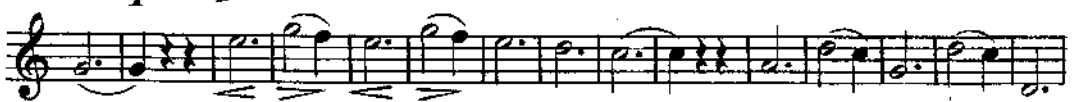

3. *Legato.*
1^a B \flat Cor.
p

ff *arioso.*

4. *Baritone.*
p dolce.

Languido.
ff

CODA. *Trombones.* *Bass.* *Trombones.*
mf marcato. *p* *mf*

Bass.
fz p fz p fz p

rit. a-

tempo.
mf

ff *arioso.* *Con alma.*
SOLO.
p

Presto.
f *ff*

3. *p* 8 *ff* *arioso.*

4. 31 1 2 *ff* *languido.*

CODA. 16 6 7 *fz p fz p fz* *rit. a tempo.* *mf* *arioso.* *p*

f *ff Presto.*

"Impassioned Dream."

WALTZ.

Oboe.

J. ROSAS.

arr. by L. P. Laurendeau.

Universal
Band 71.

INTR.
All^o moderato.

408.

mf

p

rit.

1. *rit. a tempo.*

mf

Fine.

ff

ff

D.S. al.

2. *p*

ff

D.S. al.

3. *p* 8

4. 31 *ff* 1 1 2

CODA. 16 *fz p fz p fz p* 1 7 3 1 3 5 *rit. a tempo.*

mf *ff* *p* *f* *ff* *Presto.*

"Impassioned Dream."

WALTZ.

Bassoon.

J. ROSAS.

arr. by L. P. Laurendeau.

Universal
Band 1st.

INTR.
Allo moderato.

408.

3. *p* 1 2 3 4 5 6 7 8

4. *p dolce.* 1 2 3 4 5 6 7 8

CODA. 6 6 1 1 *fz fz*

mf ff *p* *rit. a tempo.* *Presto.* *f ff*

"Impassioned Dream."

WALTZ.

E♭ Clarinet.

J. ROSAS.

arr. by L. P. Laurendeau.

Universal
Band 3rd.

INTR.
Allo mod^{to}

408.

mf

p

rit.

1. *rit. a tempo.* *mf*

ff *Fine.* *Con fuoco.*

D.S.al.

2. *p*

ff

Fine. *ff energico.*

D.S.al.

3. *p* 8 8

ff *arioso.*

4. 31 1 2 *ff* *languido.*

CODA. 16 6 1 7 *fz p fz p fz*

rit. a tempo. *mf* *arioso.* *ff* *quasi*

Presto. *ff*

"Impassioned Dream."

1st B \flat Clarinet.

WALTZ.

J. ROSAS.

arr. by L. P. Laurendeau.

Universal
Band 1st.

INTR.
Allo moderato.

408.

p *mf* *p* *rit.* *amoroso.* *p* *rit. a tempo.* *mf* *ff* *ff con fuoco.* *ff* *Fine.* *1* *2* *D.S.al.* *1* *2* *Fine.* *ff* *ff* *1* *2* *D.S.al.*

3. *Legato.*
p

4. *dolce.*
p

CODA. *6* *6*

"Impassioned Dream."

WALTZ.

2nd & 3rd B \flat Clarinets.

J. ROSAS.

Universal

INTR.

arr. by L. P. Laurendeau.

Band J¹.

All^o moderato.

408.

3. *p*

1 2 *ff* 1 2

4. *p*

1 2 *ff* 1 2

CODA. 6 6

p fz p fz p

rit. a tempo. p mf ff

f ff Presto.

3. 8 *p* *ff*

4. 4 *pp* *ff* Bassoon.

CODA. 16 *fz* *rit.* *mf* *ff* *p* *rit.* *mf* *ff*

Presto. *ff*

"Impassioned Dream."

WALTZ.

Soprano Saxophone.

J. ROSAS.

arr. by L. P. Laurendeau.

Universal
Band J'l.

INTR.
All^o moderato.

408. *mf*

p *rit.*

1. *rit. atempo.* *mf*

ff

Fine.

ff

D.S.al

2. *p*

ff

Fine.

ff

D.S.al

3. *p* 8 8

4. 31 1 1 2 2

CODA. 16 6 1

rit. a tempo. *mf* *ff* *p* *f* *ff* *Presto.*

"Impassioned Dream."

WALTZ.

Alto Saxophone.

J. ROSAS.

arr. by L. P. Laurendeau.

Universal

INTR.

Band 1st.

All^o moderato.

4 0 8.

3. *p* 1 2 3 4 5 6 7 8

4. *dolce.* *p*

CODA. 6 *p* 6 *p* *fz* *p* *fz* *p*

"Impassioned Dream."

WALTZ.

Tenor Saxophone.

J. ROSAS.

arr. by L. P. Laurendeau.

Universal
Band 1st.

INTR.
All^o moderato.

408.

p *mf* *rit.* *a tempo.* *mf* *ff* *D.S. al.*

3. *p* 1 2 3 4 5 6 7 8

4. *p dolce.* 1 2 3 4 5 6 7 8

ff

1 2

ff

1 2

CODA. 6 *p* *fz p fz p*

6 *fz p*

a tempo. *rit.* *mf* *ff*

p

Presto. *f* *ff*

"Impassioned Dream."

WALTZ.

Baritone Saxophone.

J. ROSAS.

arr. by L. P. Laurendeau.

Universal
Band 71.

INTR.
All^o moderato.

408.

p *mf* *p* *rit.* *p* *rit. a tempo.* *mf* *ff* *ff* *D. S. al.* *p* *ff* *1* *2* *D. S. al.*

1 2 3 4 5 6 7 8

3. *p*

1 2 3 4 5 6 7 8

ff

4. *p*

3

ff

1 1 2

CODA. *p* *f* *f*

f *mf* *ff* *p*

rit. a tempo.

Presto. *f* *ff*

"Impassioned Dream."

WALTZ.

E♭ Cornet.

J. ROSAS.

arr. by L. P. Laurendeau.

INTR.

All^o moderato.

408. *mf*

p *rit.*

1. *rit. a tempo.* *mf*

ff *Fine.*

Con fuoco. *ff*

ff

ff

ff

ff *Fine.*

energico. *ff*

ff

D.S. al

D.S. al

3. *p* *8* *8*
arioso. *ff*

4. *f* *Languido.* *1* *2*

CODA. *16* *1* *1* *6* *1* *7*
rit. a tempo. *mf* *arioso.* *ff*

Con alma. *p* *Presto.* *ff*

"Impassioned Dream."

WALTZ.

1st B \flat Cornet.

J. ROSAS.

Universal
Band 3^d.

INTR.
All^o moderato.

arr. by L. P. Laurendeau.

408. *p* SOLO.

8 *p*

1 *rit.*

1. *rit. a-*

tempo. 1 *mf*

ff *Fine.* *Con fuoco.* *ff*

SOLO *p*

ff *Fine.*

D.S. al

D.S. al

3. *SOLO.*
p legato. 8

ff

arioso.

4. 31 *ff* *languido.*

CODA. 16 *fz* *fz* *fz* *rit. a tempo.* *p*

mf

arioso.

p

f *ff* *Presto.*

"Impassioned Dream."

WALTZ.

2nd & 3rd B \flat Cornets.

J. ROSAS.

arr. by L. P. Laurendeau.

Universal
Band 408.

INTR.
All^o moderato.

3. Musical score for measures 3-8. It consists of two systems of two staves each. The first system contains measures 3-8. The second system contains measures 9-14. The music is in 3/4 time and features a melodic line with eighth notes and a bass line with chords. Fingerings 1-8 are indicated above the notes. A *ff* dynamic marking is present in the second system.

4. Musical score for measures 15-21. It consists of two systems of two staves each. The first system contains measures 15-21. The second system contains measures 22-28. The music continues with similar melodic and harmonic patterns. A *ff* dynamic marking is present at the beginning of the first system. Fingerings 1, 1, 2 are indicated above the notes in the second system.

CODA. Musical score for the CODA section, measures 29-40. It consists of two systems of two staves each. The first system contains measures 29-35. The second system contains measures 36-40. The section begins with a *fz* dynamic marking and includes a *rit. a tempo* instruction. Dynamics range from *fz* to *p*. Fingerings 1 are indicated above the notes. The section concludes with a *mf* dynamic marking and a *ff* dynamic marking.

Presto. Musical score for the *Presto.* section, measures 41-46. It consists of two systems of two staves each. The first system contains measures 41-46. The music is in 3/4 time and features a melodic line with eighth notes and a bass line with chords. Dynamics range from *f* to *ff*.

"Impassioned Dream."

WALTZ.

1st Alto.

J. ROSAS.

arr. by L. P. Laurendeau.

Universal
Band 71.

INTR.
Alleg. moderato

408.

p *mf* *rit.* *a tempo.* *mf* *ff* *D.S. al*

3. *p*

4. *p*

CODA. *1st & 2^d Trombones.*

mf *p* *mf* *p*

fz *fz* *fz* *p* *p*

rit. a tempo. *mf*

ff

p

Presto.

f *ff*

Detailed description of the musical score: The score is written for two trombone parts. Section 3 (measures 3-14) is in 2/4 time, key of D major. It begins with a piano (*p*) dynamic. Measures 3-7 feature eighth-note patterns with fingering numbers 3-7. Measures 8-14 continue with similar patterns, including a fortissimo (*ff*) section starting at measure 8. Section 4 (measures 15-28) is in 2/4 time, key of B major. It starts with a piano (*p*) dynamic. Measures 15-14 feature eighth-note patterns with fingering numbers 1-14. A fortissimo (*ff*) section begins at measure 14. The Coda section (measures 29-42) is in 2/4 time, key of B major. It is marked *mf* and *p*. It features a variety of dynamics including *fz* (forzando), *rit. a tempo.* (ritardando to tempo), and *ff*. The section concludes with a *Presto.* marking and a fortissimo (*ff*) dynamic.

"Impassioned Dream."

WALTZ.

2nd Alto.

J. ROSAS.

arr. by L. P. Laurendeau.

Universal
Band 7th.

INTR.

All^o moderato.

408.

3. *p*

4. *p*

1^a e 2^a Trombones.

CODA. *mf* *p* *mf* *p*

"Impassioned Dream."

WALTZ.

3rd & 4th Altos.

J. ROSAS.

Universal
Band J'l.

INTR.
All^o moderato.

arr. by L. P. Laurendeau.

408.

p *mf* *p* *rit.* *rit. a tempo.* *mf* *f* *D.S.al.* *p* *ff* *D.S.al.*

1. 2. 3. 4. 5. 6. 7. 8. 9. 10. 11. 12. 13. 14. 15. 16. 17. 18. 19. 20.

3. *p* *ff*

4. *p* *ff*

CODA. *p* *fz* *fz* *mf* *ff* *rit. a tempo.* *Presto.*

"Impassioned Dream."

WALTZ.

1st & 2nd Trombones.

J. ROSAS.

arr. by L. P. Laurendeau.

Universal
Band J'l.

INTR.
All^o moderato.

408.

2^a & 3^a Altos.

3.

2^a & 3^a Altos.

4.

marcato.

CODA.

"Impassioned Dream."

WALTZ.

3rd Trombone.

J. ROSAS.

arr. by L. P. Laurendeau.

Universal
Band 571.

INTR.
Alto moderato.

408.

pp *mf* *p* *rit.* *a tempo.* *mf* *ff* *D.S. al.* *p* *ff* *D.S. al.*

3. *p* **8** *ff* **8**

4. *p* **4** *ff* **4**

Bassoon. **3** *ff* **4** **1**

1 **1** **2**

CODA. **16** **1** **1** **6**

p **1** **7** *fz* **3** *fz* **1** *rit. a tempo.* **3** *mf* **6** *ff*

p **1** **1** **4** *f*

Presto. *ff*

"Impassioned Dream."

WALTZ.

1st & 2nd Tenors

J. ROSAS.

arr. by L. P. Laurendeau.

Universal
Band J^o.

INTR.
Allo moderato.

408.

3. *2^a & 3^a Altos.*

4. *2^a & 3^a Altos.*

CODA. *marcato.*

The CODA section, marked *marcato.* and *mf*. It begins with a *SOLO.* marking. The first staff shows a melodic line with accents and first, second, and sixth endings. The second staff continues the melodic line with a *rit. a tempo.* marking. The third and fourth staves show the harmonic accompaniment.

3^a & 4^a Altos.

mf

p

Presto.

"Impassioned Dream."

WALTZ.

Baritone $\text{\textcircled{f}}$

J. ROSAS.

arr. by L. P. Laurendeau.

Universal

INTR.

All^o moderato.

Band 71.

408.

3. *p*

4. *SOLO.*
p dolce.

CODA.

The CODA section of the musical score, consisting of measures 7-12. The music is in 3/4 time and features a melodic line in the upper voice and a more rhythmic accompaniment in the lower voice. The first measure starts with a piano (*p*) dynamic. The second measure has a forte (*fz*) dynamic marking. The third measure has a piano (*p*) dynamic marking. The fourth measure has a piano (*p*) dynamic marking. The fifth measure has a piano (*p*) dynamic marking. The sixth measure has a piano (*p*) dynamic marking. The seventh measure has a piano (*p*) dynamic marking. The eighth measure has a piano (*p*) dynamic marking. The ninth measure has a piano (*p*) dynamic marking. The tenth measure has a piano (*p*) dynamic marking. The eleventh measure has a piano (*p*) dynamic marking. The twelfth measure has a piano (*p*) dynamic marking. The section ends with a repeat sign.

rit. a tempo. *mf* *ff* *Presto.* *ff*

"Impassioned Dream."

Baritone ♫

WALTZ.

J. ROSAS.

arr. by L. P. Laurendeau.

Universal
Band 71.

INTR.
All^o moderato.

408.

3. *p*

4. *p SOLO.*

CODA.

"Impassioned Dream."

WALTZ.

Basses.

J. ROSAS.

arr. by L. P. Laurendeau.

Universal
Band 1st.
408.

INTR.
All^o moderato.
3^a Trombone.

408. *p* *mf*

3. *p* *ff*

4. *p* *ff*

CODA. *p* *fz* *fz* *fz* *mf* *ff* *p* *Presto.* *ff*

rit. a tempo.

"Impassioned Dream."

WALTZ.

Drums.

J. ROSAS.

Universal INTR.
Band 1st. All^o moderato.

arr. by L. P. Laurendeau.

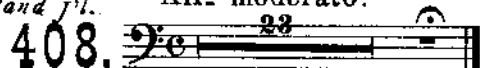
408. 

1. 

2. 

3. 

4. 

CODA. 

