Breitkopf & Härtels Kammermusik-Bibliothek.

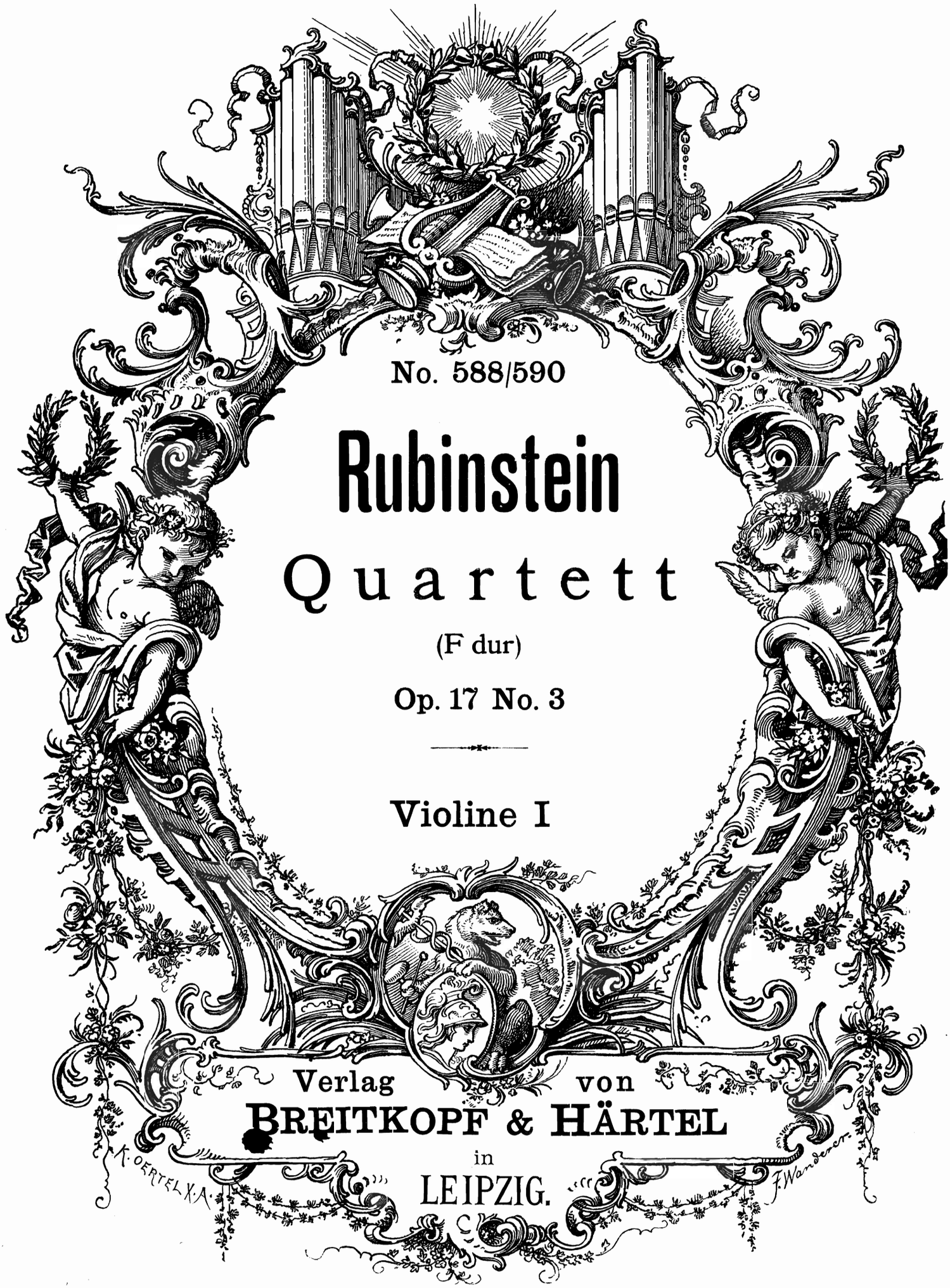

No. 588/590

Rubinstein

Quartett

(F dur)

Op. 17 No. 3

Violine I

Verlag von
BREITKOPF & HÄRTEL
in
LEIPZIG.

Breitkopf & Härtel's

Bibliotheken für den Konzertgebrauch.

KAMMERMUSIK.

Streich-Quartette.

Jede Nummer und Stimme 30 Pf.

522/24. **Naumann,** Quartett. Gmoll. Op. 9.
525. **Onslow,** Quartett Nr. 1. Bdur. Op. 4 Nr. 1.
526. —— Quartett Nr. 2. Ddur. Op. 4 Nr. 2.
527. —— Quartett Nr. 3. Amoll. Op. 4 Nr. 3.
528. —— Quartett Nr. 4. Cmoll. Op. 8 Nr. 1.
529. —— Quartett Nr. 5. Fdur. Op. 8 Nr. 2.
530. —— Quartett Nr. 6. Adur. Op. 8 Nr. 3.
531. —— Quartett Nr. 7. Gmoll. Op. 9 Nr. 1.
532. —— Quartett Nr. 8. Cdur. Op. 9 Nr. 2.
533. —— Quartett Nr. 9. Fmoll. Op. 9 Nr. 3.
534. —— Quartett Nr. 10. Gdur. Op. 10 Nr. 1.
535. —— Quartett Nr. 11. Dmoll. Op. 10 Nr. 2.
536. —— Quartett Nr. 12. Esdur. Op. 10 Nr. 3.
537/38. —— Quartett Nr. 13. Bdur. Op. 21 Nr. 1.
539/40. —— Quartett Nr. 14. Emoll. Op. 21 Nr. 2.
541/42. —— Quartett Nr. 15. Esdur. Op. 21 Nr. 3.
543/44. —— Quartett Nr. 16. Emoll. Op. 36 Nr. 1.
545/46. —— Quartett Nr. 17. Esdur. Op. 36 Nr. 2.
547/48. —— Quartett Nr. 18. Ddur. Op. 36 Nr. 3.
(Nach den Trios Op. 14.)
549/50. **Perkins,** Quartett Nr. 2. Adur. Op. 8.
551/53. —— Quartett Nr. 3. Edur. Op. 9.
554/56. **Rauchenecker,** Quartett. Cmoll.
557/59. **Reinecke,** Quartett Nr. 4. Ddur. Op. 211.
560/63. **Richter,** Quartett. Emoll. Op. 25.
564/65. **Riemann,** Quartett. Gmoll. Op. 26.
566. **Rode,** Air varié. Gdur. Op. 10. 2 Viol., Br., B.
567. —— Quartett Nr. 1. Esdur. Op. 11. 2 Viol., Br., B.
568. —— Quartett Nr. 2. Edur. Op. 14. 2 Viol., Br., B.
569. —— Quartett Nr. 4. Gdur. Op. 18. 2 Viol., Br., B.
570. **Romberg,** Quartett Nr. 1. Esdur. Op. 1 Nr. 1.
571. —— Quartett Nr. 2. Bdur. Op. 1 Nr. 2.
572. —— Quartett Nr. 3. Ddur. Op. 1 Nr. 3.
573/75. **Rosenhain,** Quartett Nr. 1. Gdur. Op. 55.
576/78. —— Quartett Nr. 2. Cdur. Op. 57.
579/81. —— Quartett Nr. 3. Dmoll. Op. 65.
582/84. **Rubinstein,** Quartett. Gdur. Op. 17 Nr. 1.
585/87. —— Quartett. Cmoll. Op. 17 Nr. 2.
588/90. —— Quartett. Fdur. Op. 17 Nr. 3.
591. —— Molto lento (Sphärenmusik) aus Op. 17 Nr. 2.
592/94. —— Quartett. Emoll. Op. 47 Nr. 1.
595/97. —— Quartett. Bdur. Op. 47 Nr. 2.
598/600. —— Quartett. Dmoll. Op. 47 Nr. 3.

Besetzung, wenn nicht anders angegeben, 2 Violinen, Bratsehe, Violoncell.

Eigenthum der Verleger für alle Länder.

Breitkopf & Härtel,
Leipzig, Brüssel, London, New York.

QUATUOR.

VIOLINO I.

Ant. Rubinstein, Op. 17. No. 3.

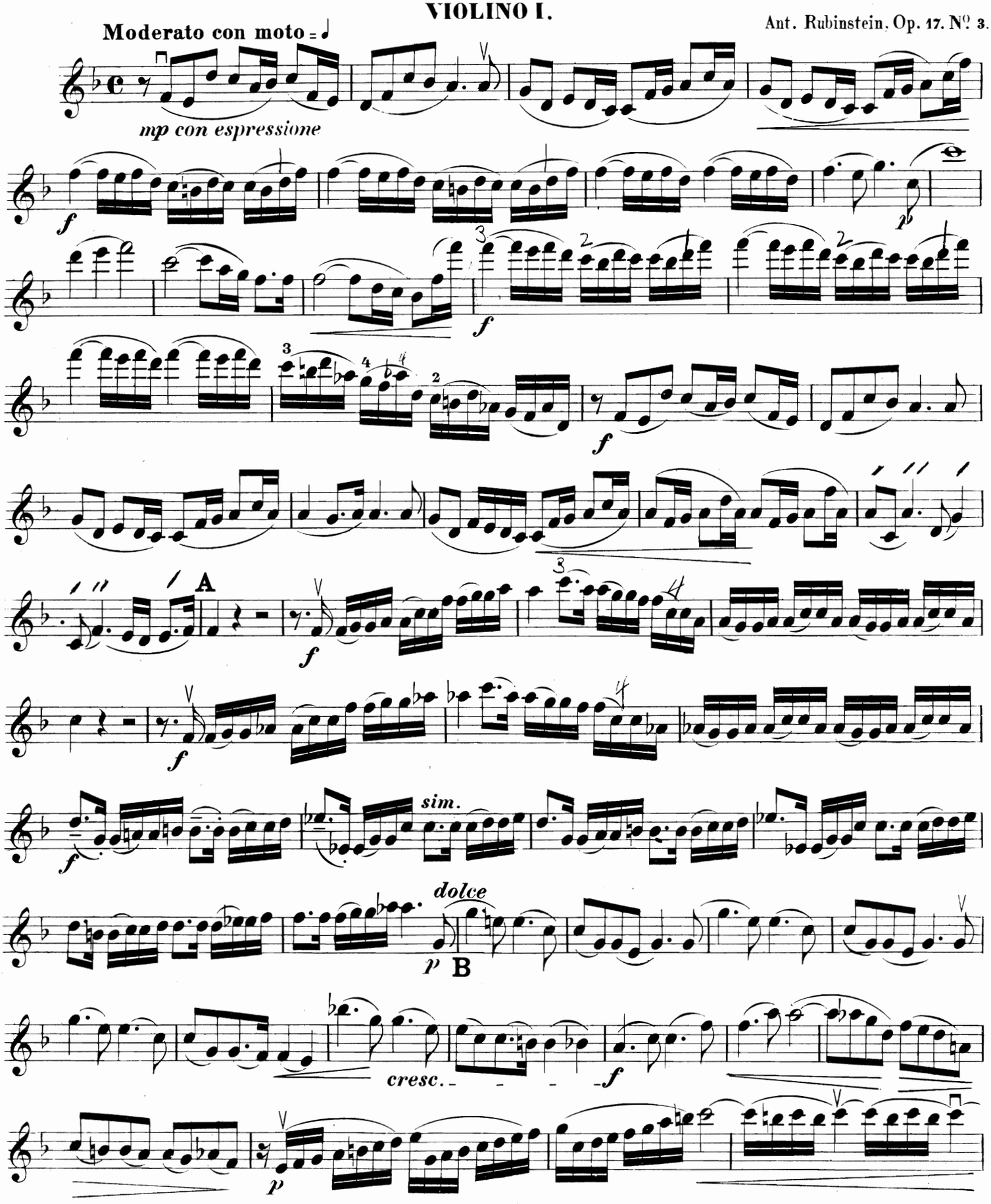

Stich und Druck von Breitkopf & Härtel in Leipzig.

Aufführungsrecht vorbehalten.

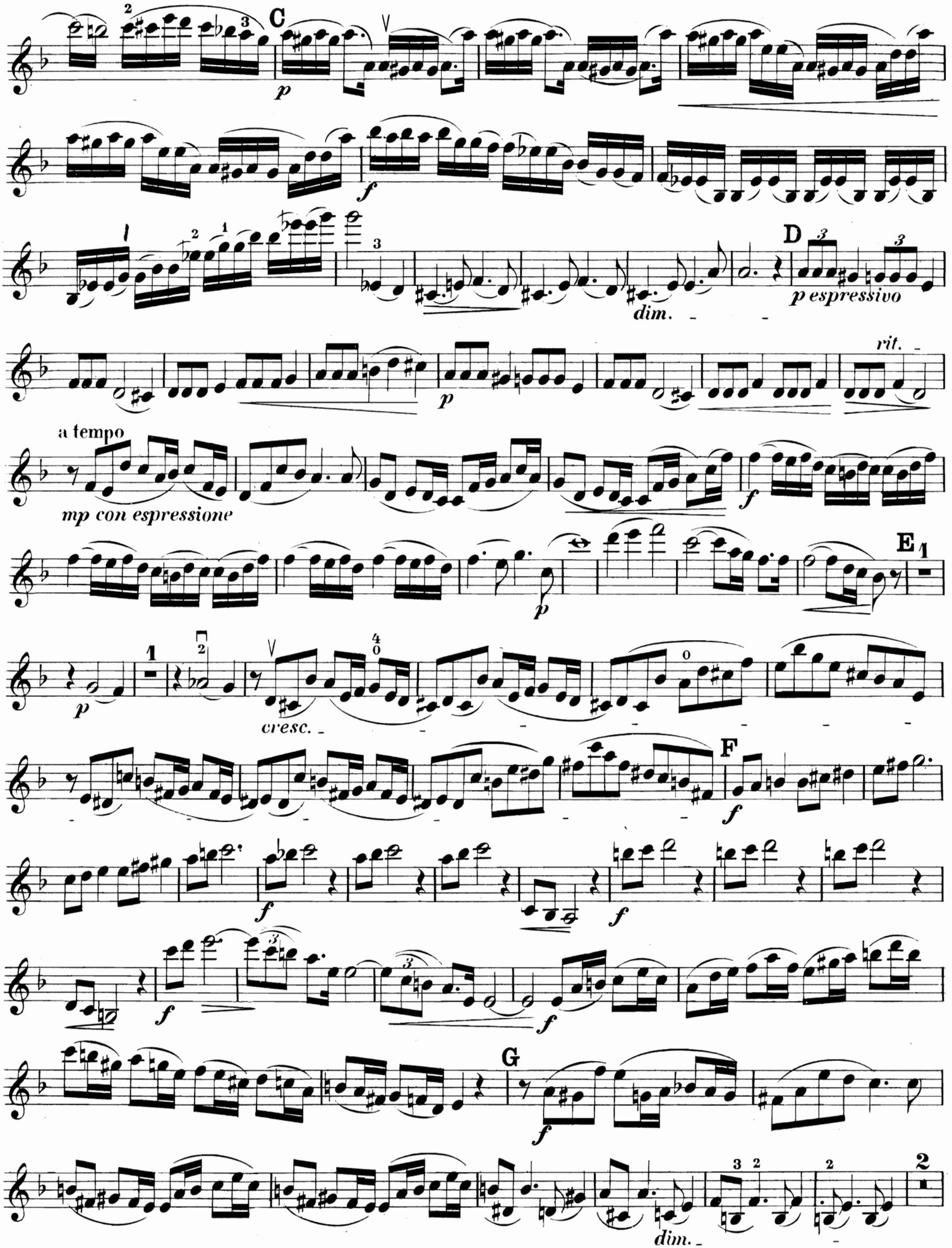
C
p
f
D
p espressivo
dim.
rit.
a tempo
mp con espressione
f
E
p
cresc.
F
f
f
f
f
G
f
dim.

VIOLINO I.

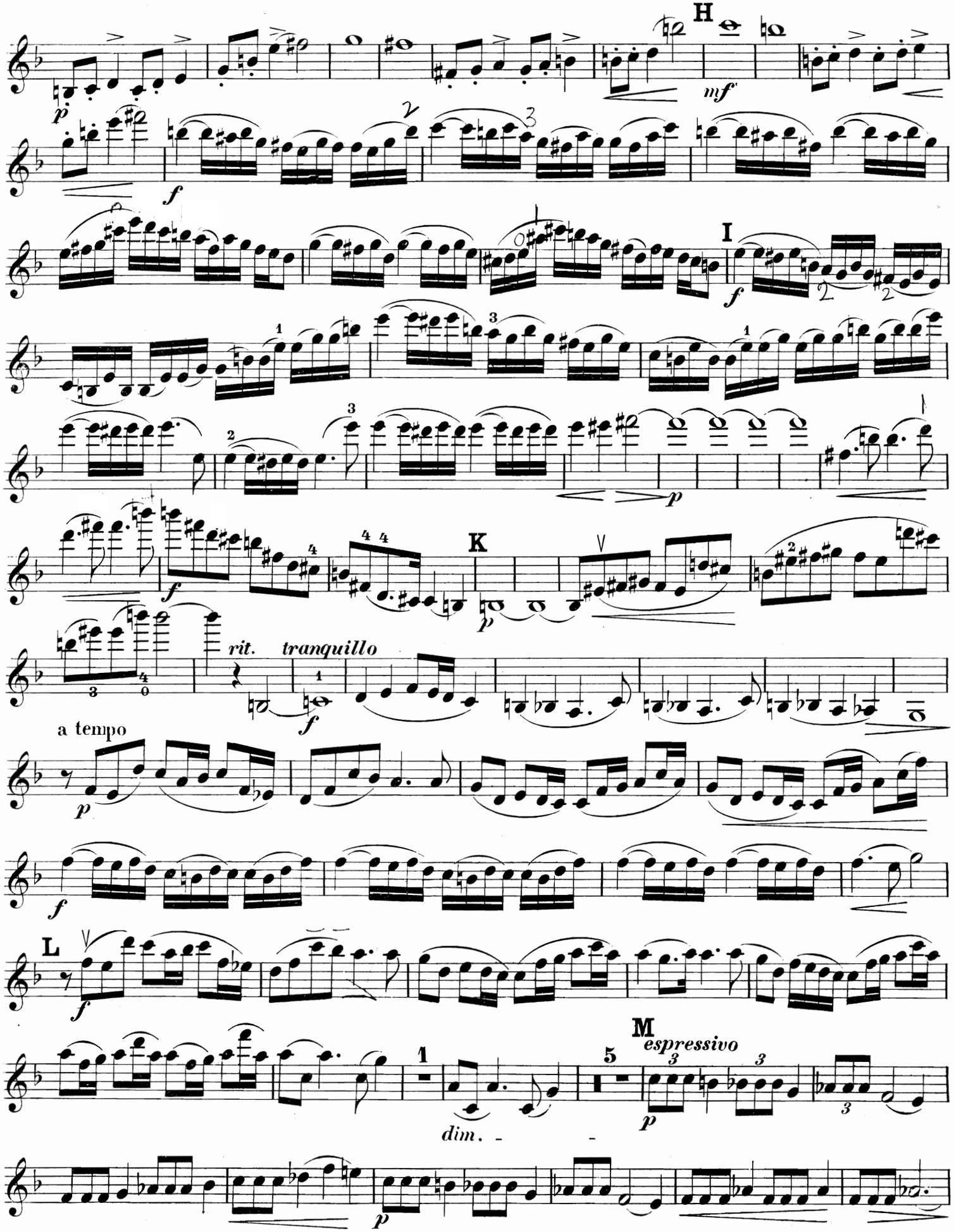

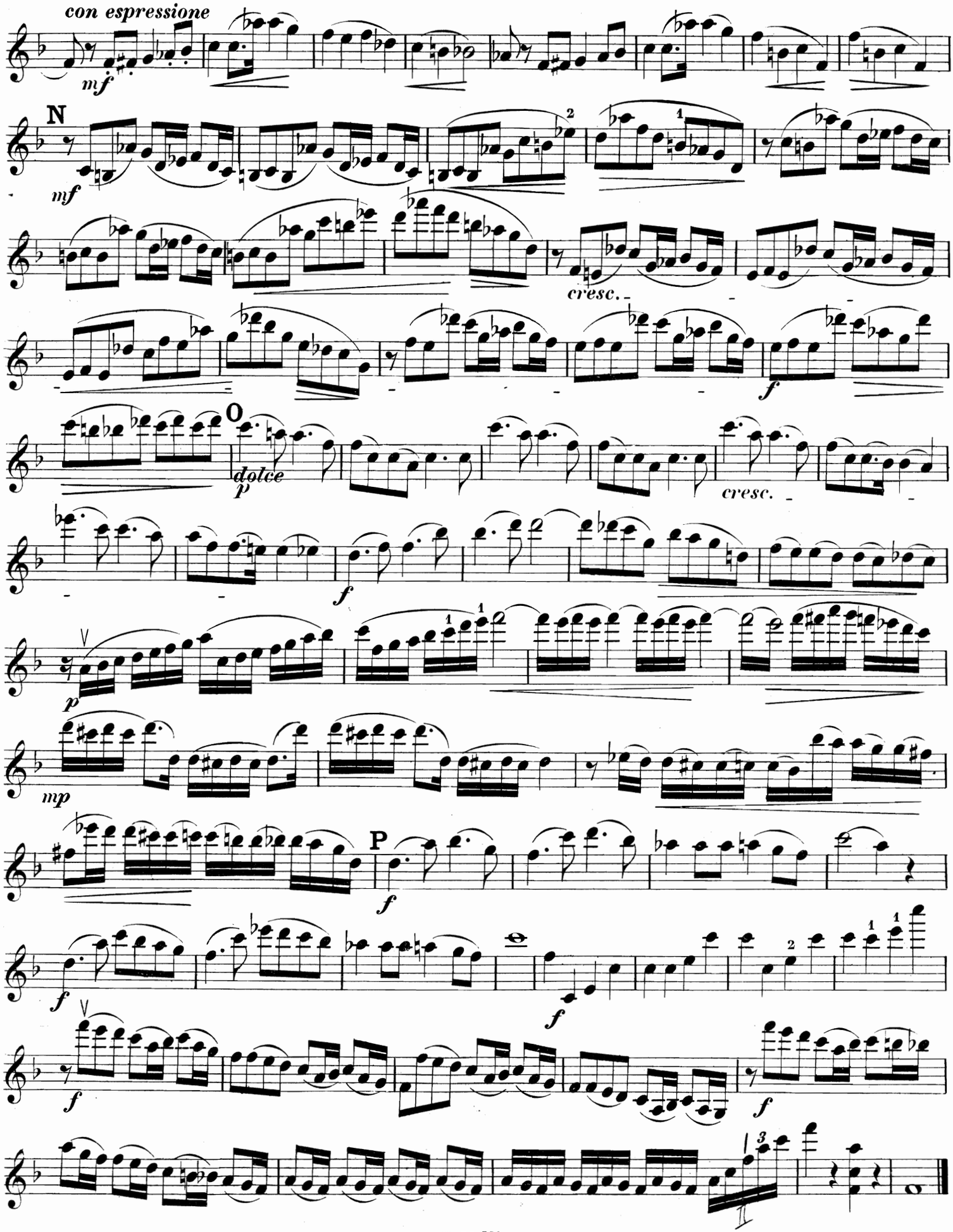
con espressione
mf
N
mf
cresc.
f
O
dolce
p
cresc.
f
p
mp
P
f
f
f
f
f

VIOLINO I.

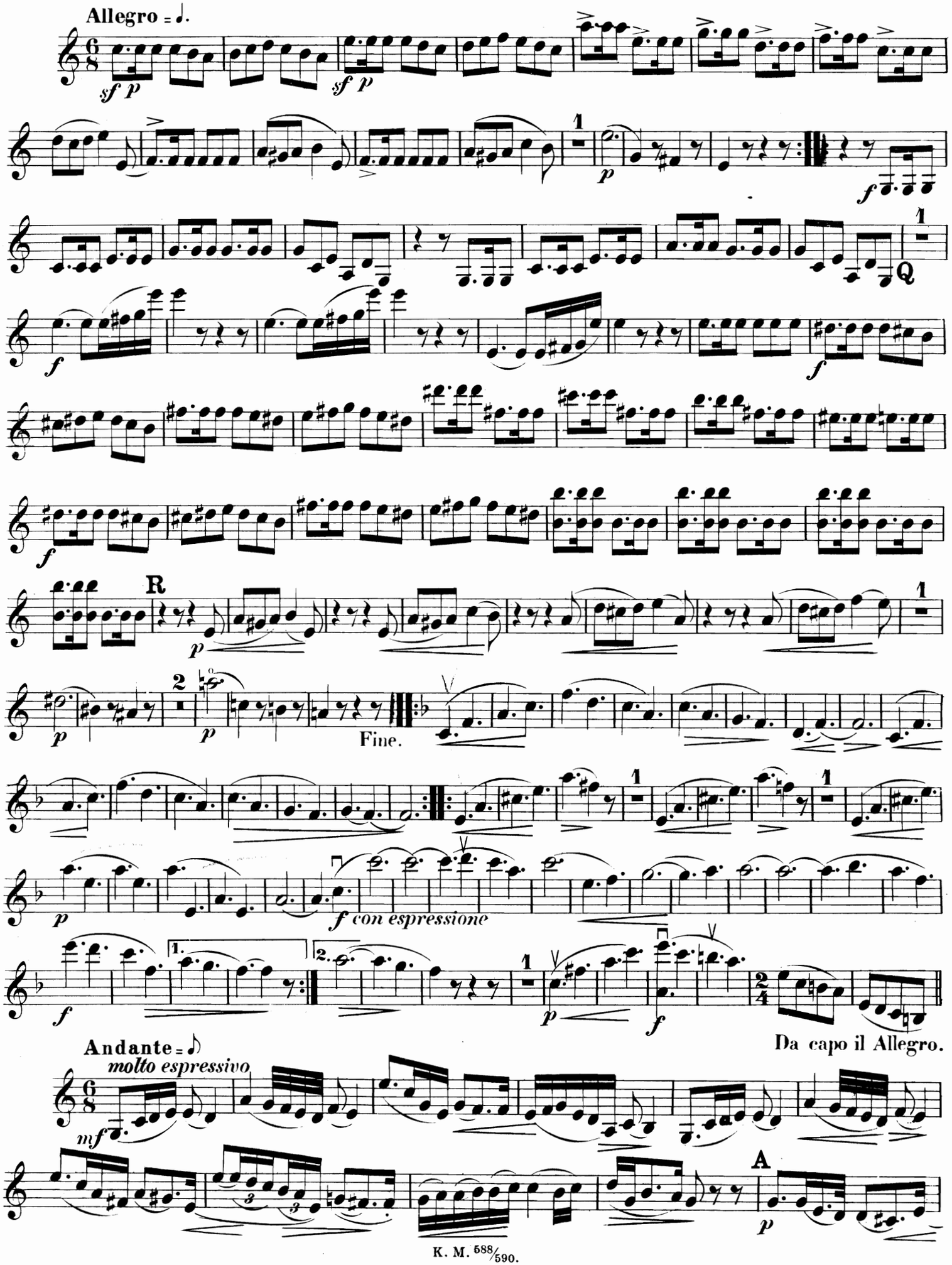
Allegro
sf p
sf p
p
f
Q
f
f
R
p
2
p
Fine.
p
f con espressione
1.
2.
f
p
f
Da capo il Allegro.
Andante
molto espressivo
mf
A
p

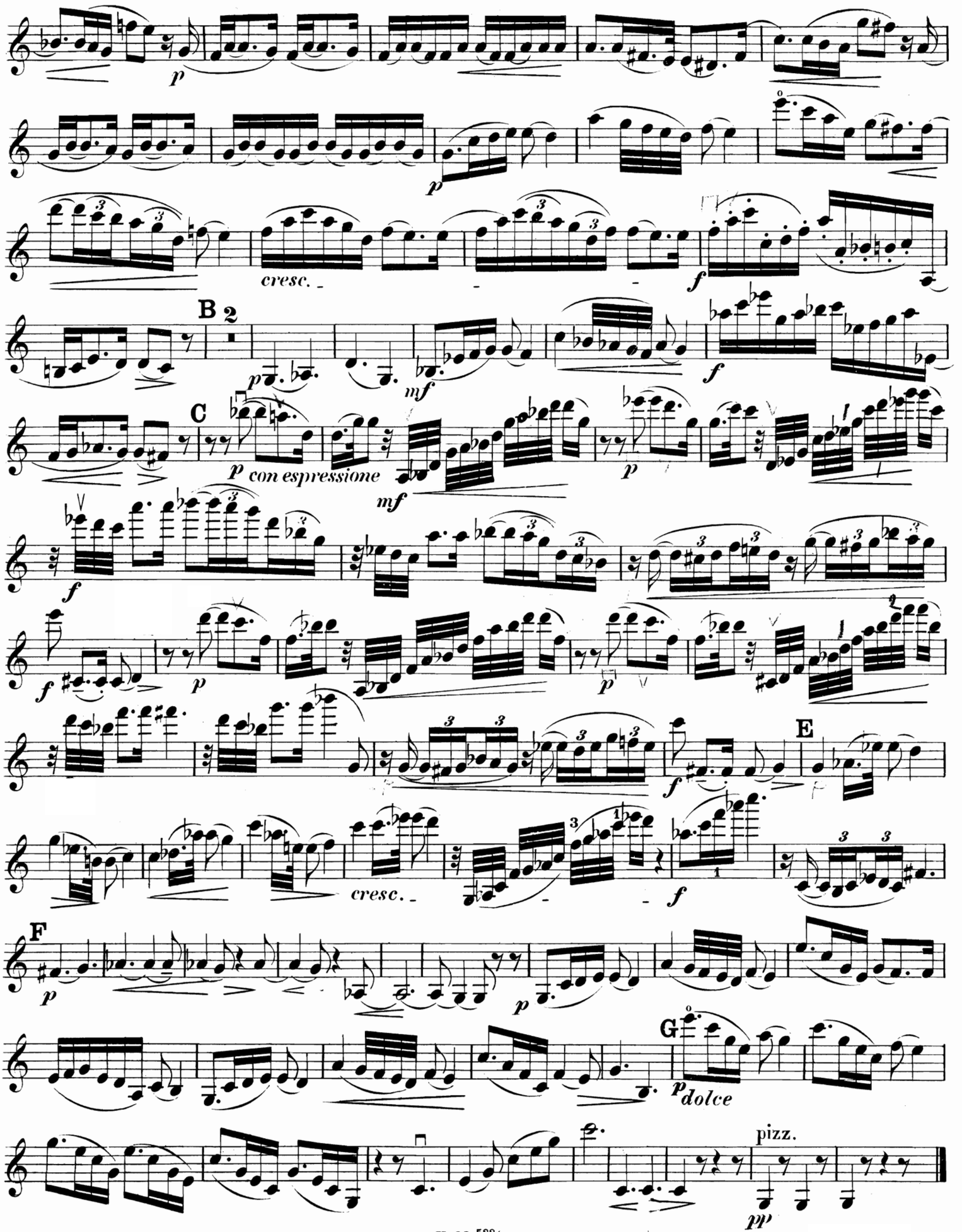
p
cresc.
f
B 2
p
mf
f
C
p con espressione
mf
p
f
p
p
f
E
cresc.
f
F
p
p
G
p dolce
pizz.
pp

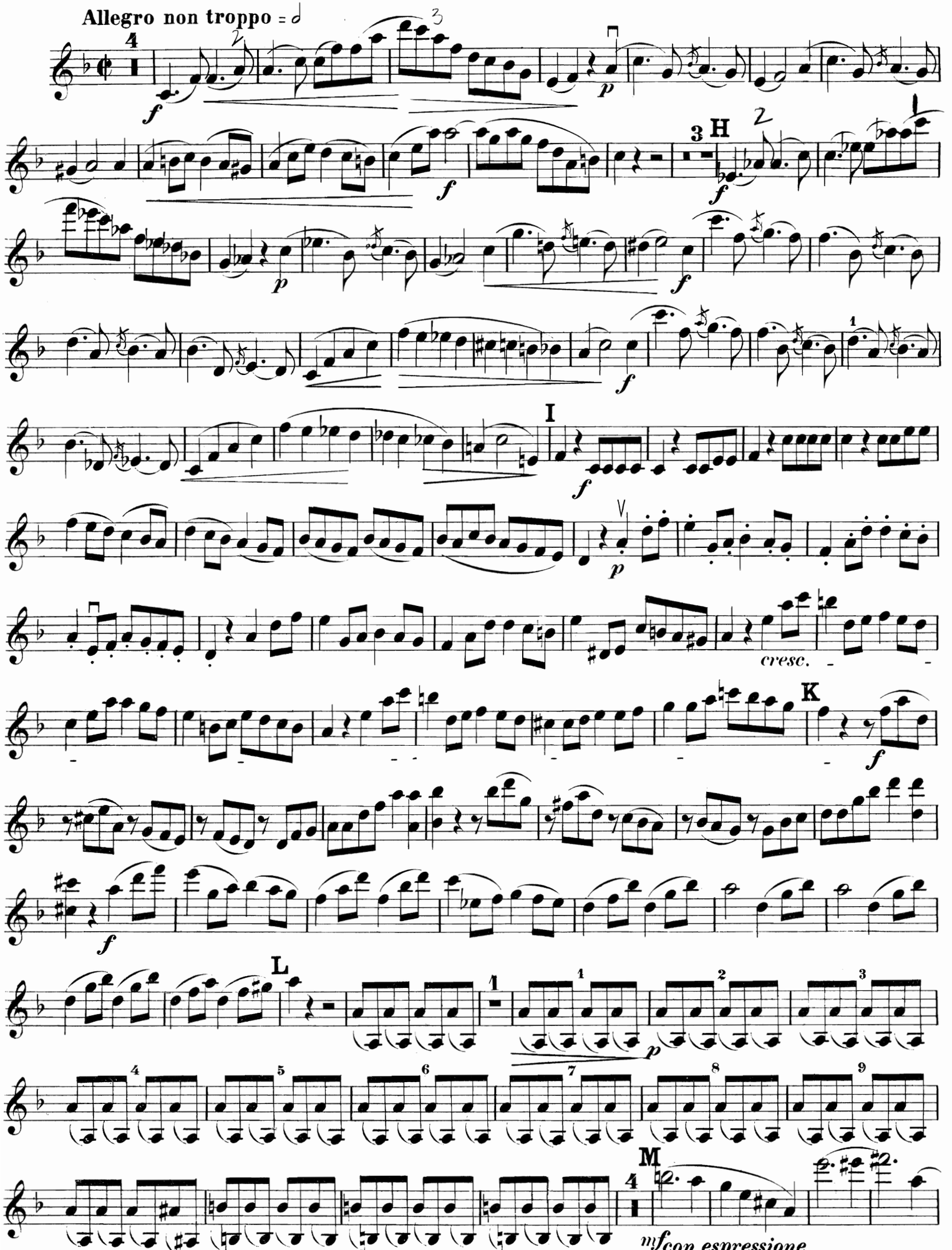
Allegro non troppo = 𝅗𝅥
H
I
K
L
M
cresc.
mf con espressione

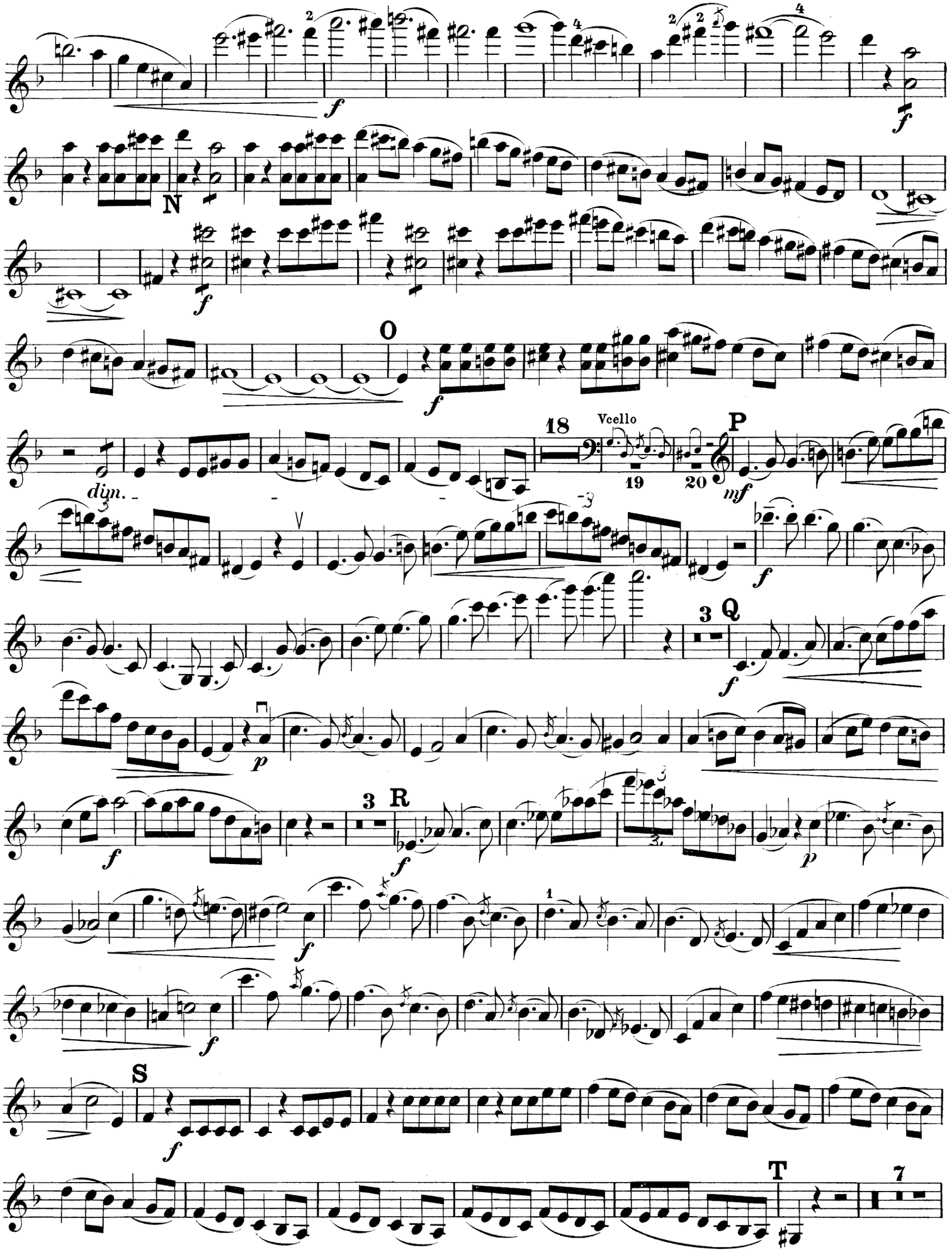
N
O
18
Vcello
19
20
P
Q
R
S
T
7
dim.
mf

VIOLINO I.

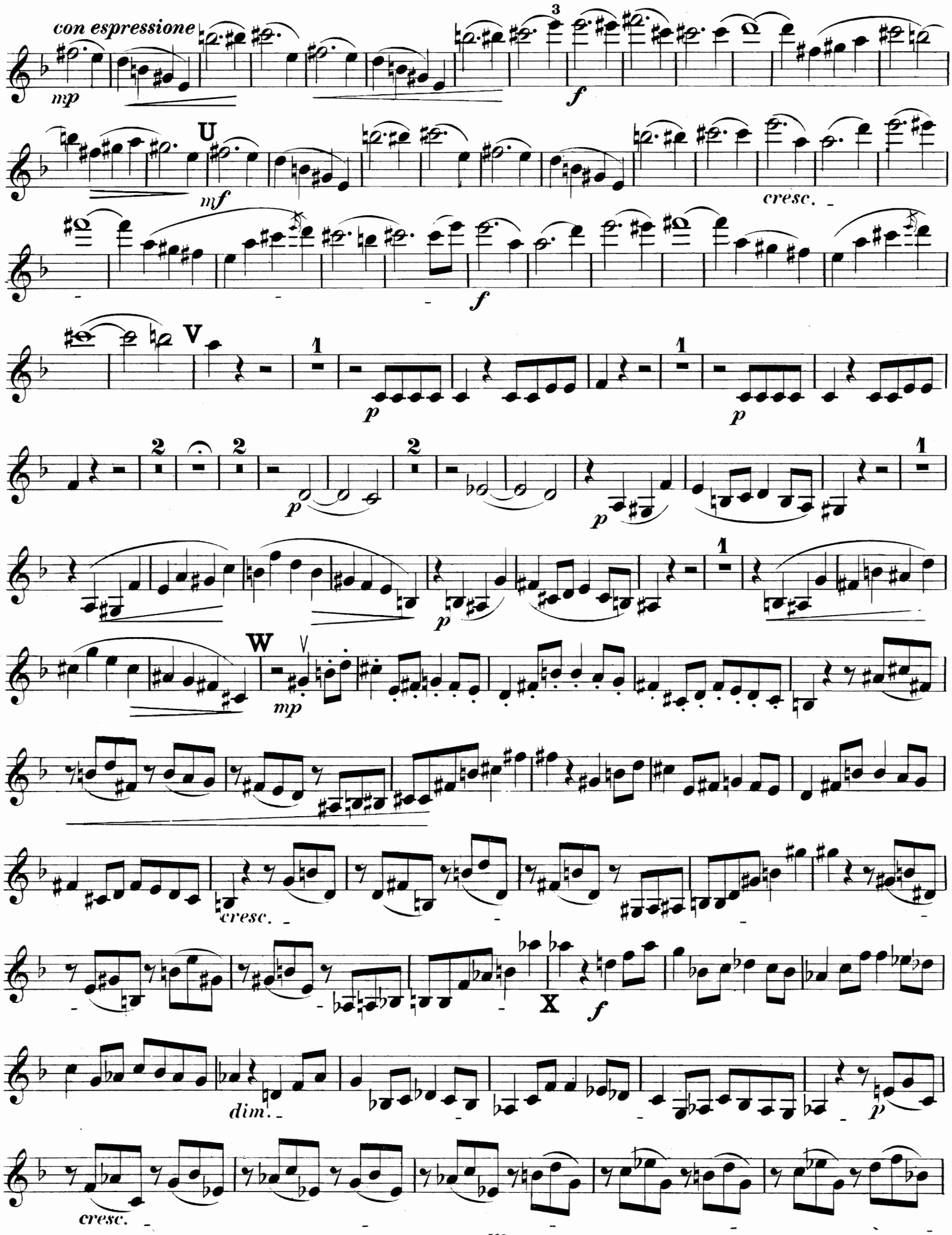
con espressione
mp
3
f
U
mf
cresc.
f
V
1
p
1
p
2
2
p
2
p
1
1
p
W
mp
cresc.
X
f
dim.
p
cresc.

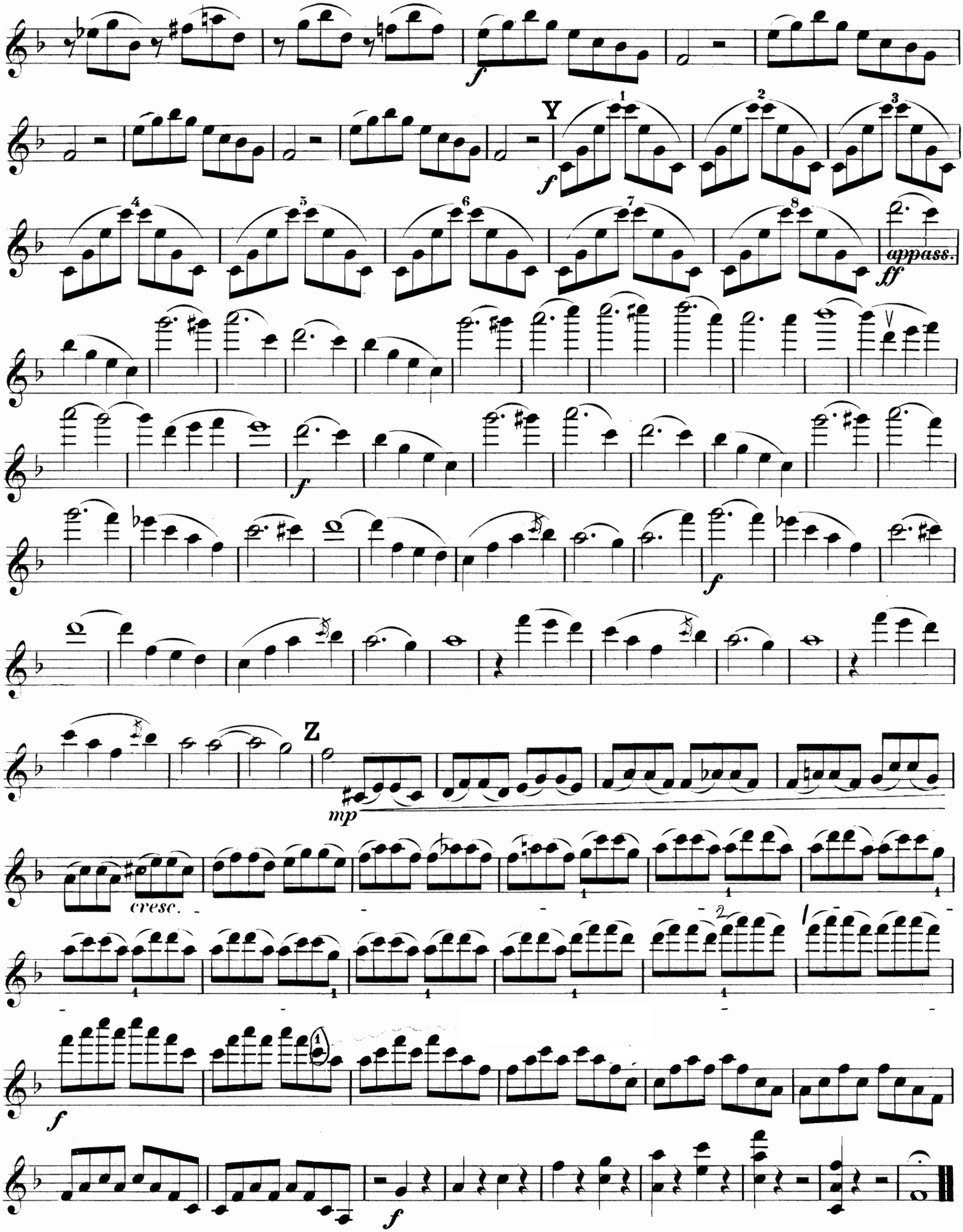
Y
Z
appass.
cresc.