

April-79

39

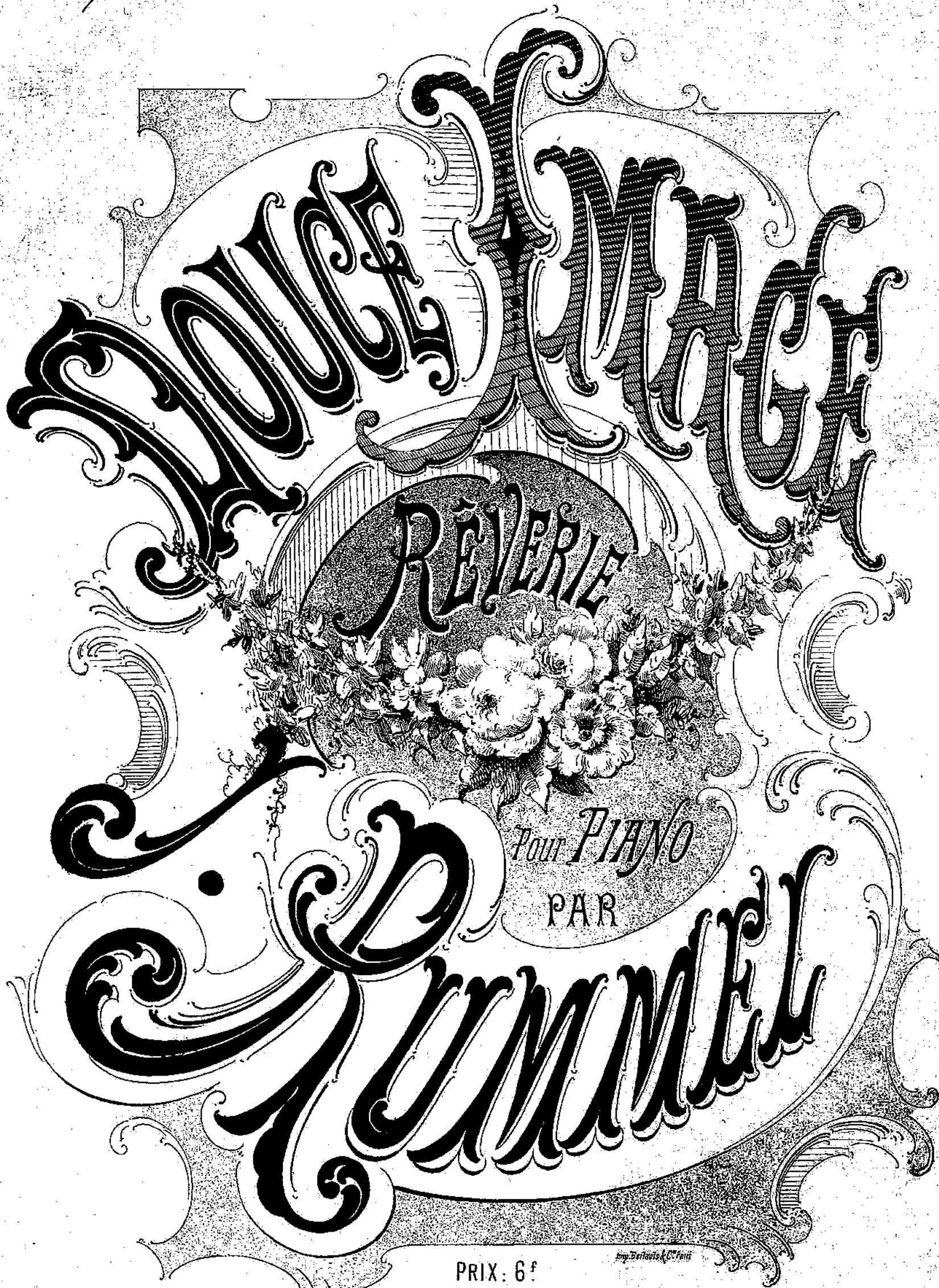

PRIX: 6^f

Imp. Bataille & Co. Paris

Paris, à l'Agence Internationale des Auteurs et Compositeurs
THÉODORE MICHAËLIS, Éditeur, 45 et 47, Rue de Maubeuge.
Propriété pour tous Pays.

Enl. Sta. Hall.

Déposé

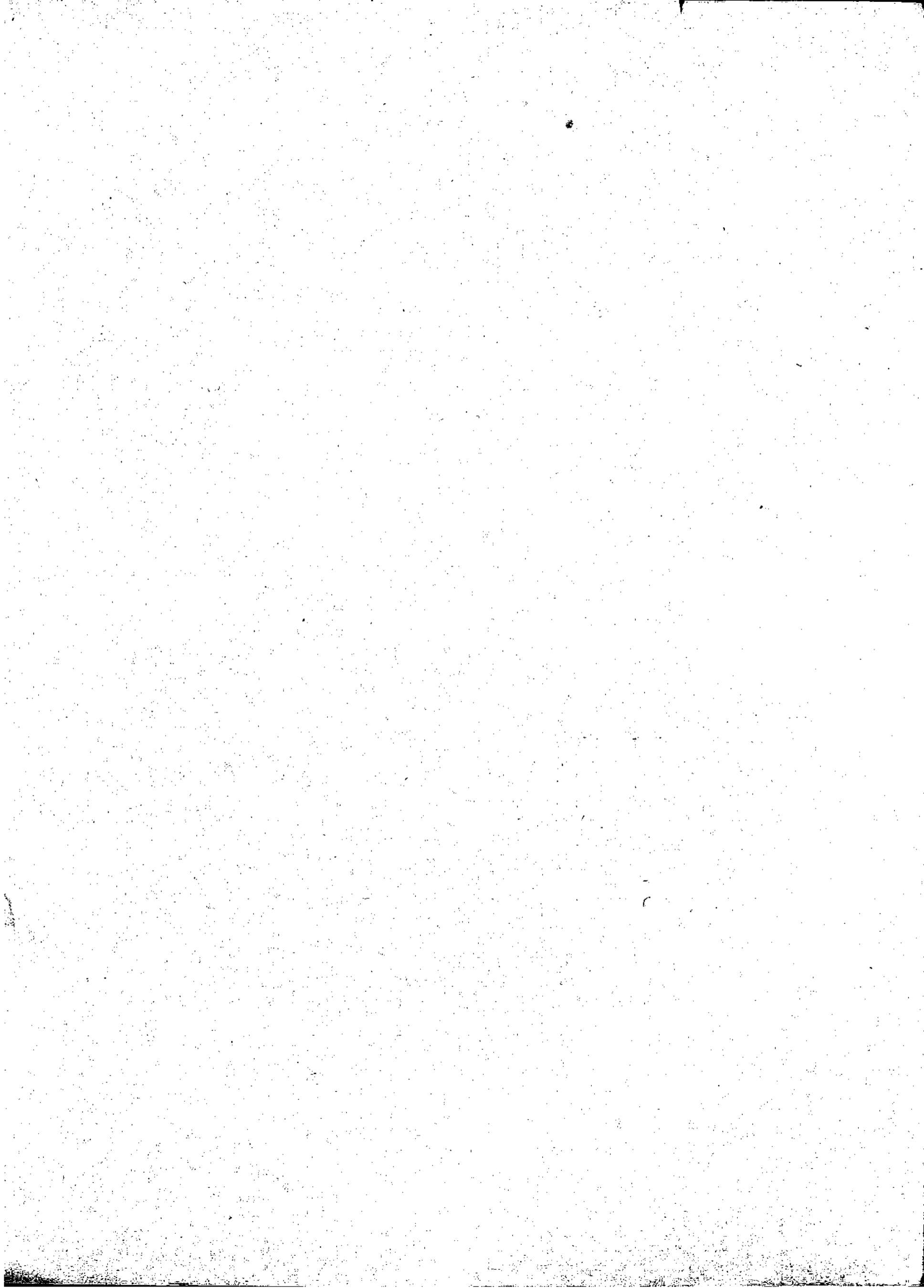

PRIX: 6^f

Imp. Buriaux & C. Paris

Paris, à l'Agence Internationale des Auteurs et Compositeurs
THÉODORE MICHAËLIS, Éditeur, 45 et 47, Rue de Maubeuge.
Propriété pour tous Pays.

Déposé

Ent. Sta. Hall.

Reg. n. 120 lib. 19

DOUCE IMAGE

Mélodie

JOS. RUMMEL.

Andantino.

PIANO. *p*

rall.

p

simplice. *con espressione.*

p

cresc. *dim.* *poco rit.*

Ped.

a tempo.

pp

Ped.

cresc.

f

p *rit.* *espressivo.*

Ped. Ped. Ped.

p cresc. *f* *poco rit.*

Ped. Ped. Ped. Ped.

a tempo.

a tempo.

cre - - - scen - - - do.

The fourth system continues the piano accompaniment with a consistent rhythmic pattern and includes three *ped.* (pedal) markings.

cresc.
Ped.

poco rit. *a tempo.*
p
Ped.

cre - scen - do.
Ped. Ped. Ped.

f *dim.* *p*
Ped.

System 4: Continues the piece with various note values and rests.