Ferruccio Busoni
gewidmet.

Octaven-Studien

für

Pianoforte

componirt
von

Adolf Ruthardt.

Op. 41.

Heft I Pr. 2 Mk.

Heft II Pr. 2 Mk.

Eigenthum des Verlegers für alle Länder. *Eingezeichnet in das Vereins-Archiv.*

Otto Forberg
LEIPZIG.

2839·2840

Lith. Anst. v. C. G. Röder, Leipzig.

Nº 1. Preludio.

Adolf Ruthardt, Op. 41. Heft I.

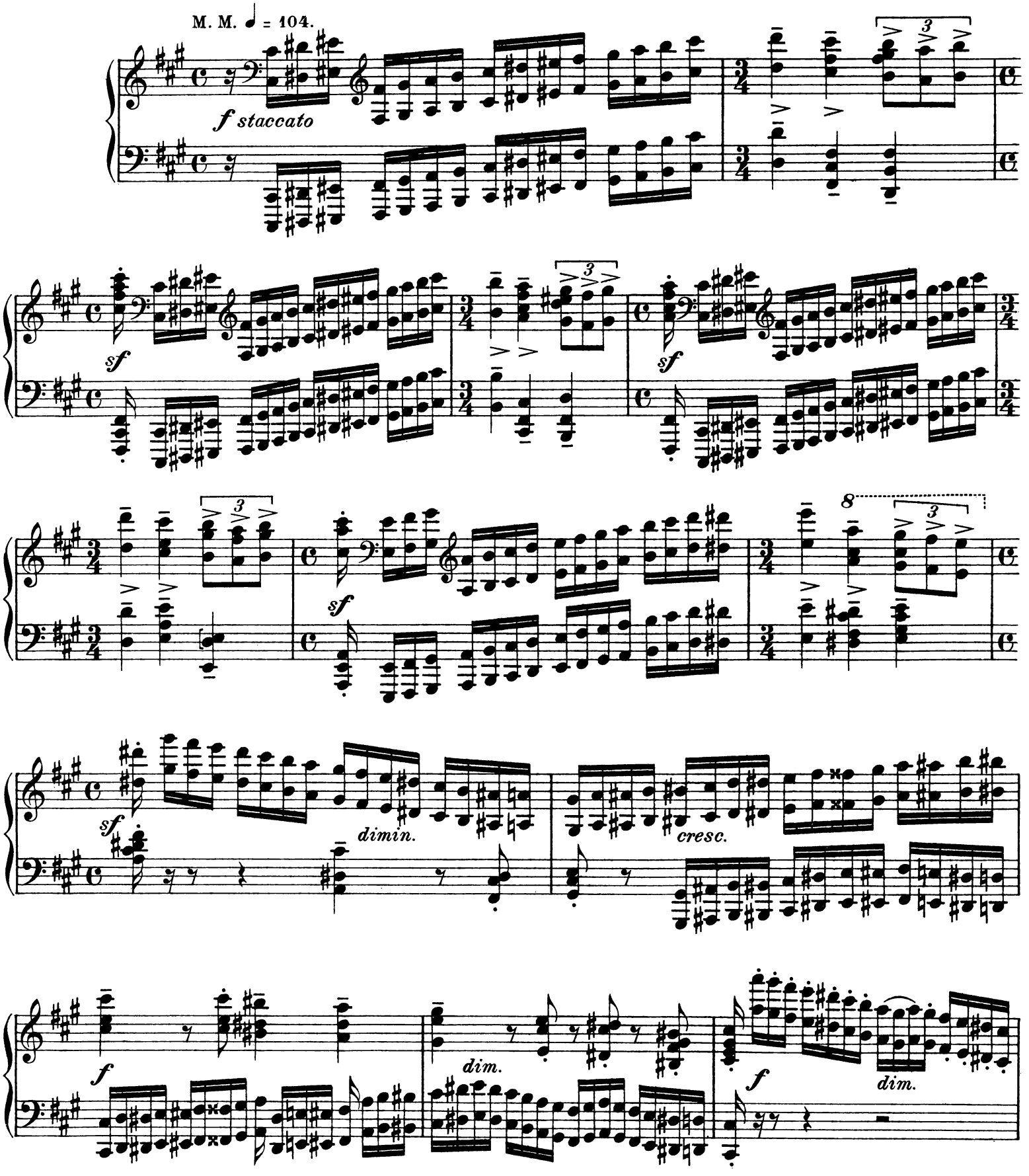

Copyright 1902 by Otto Forberg.

Eigenthum des Verlegers für alle Länder.

2839

Otto Forberg, Leipzig.

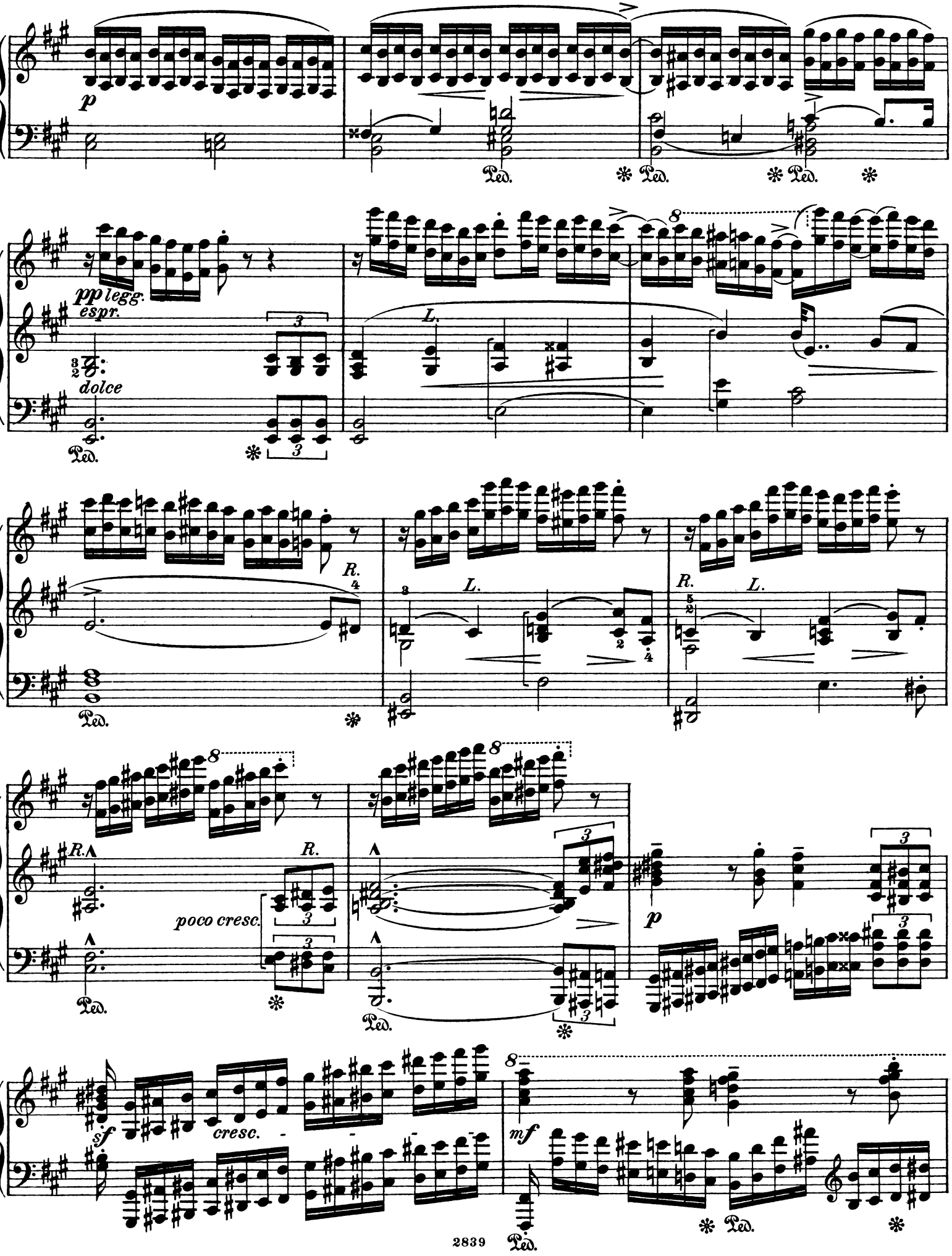
p
Ped.
pp legg.
espr.
dolce
L.
R.
poco cresc.
sf
cresc.
mf

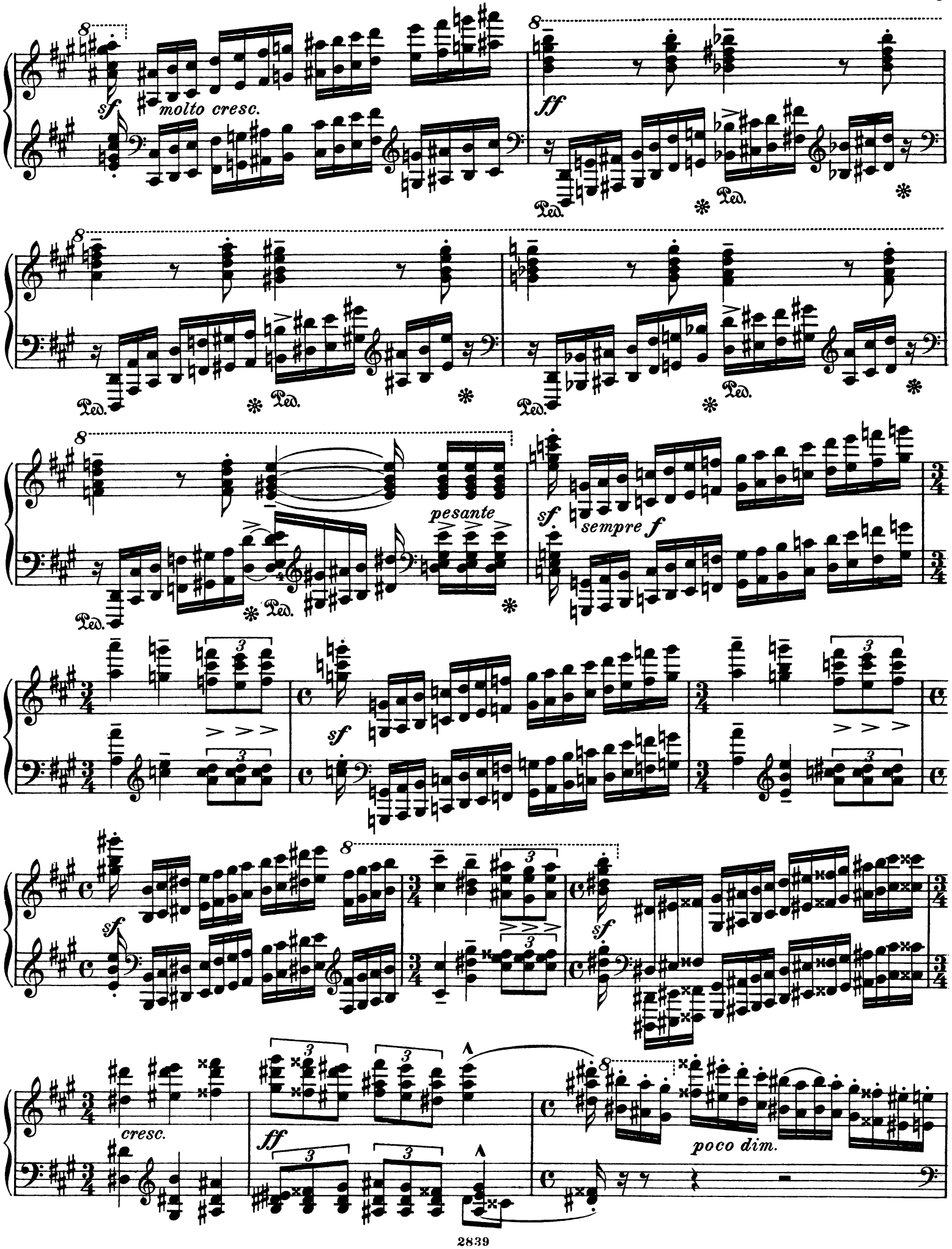
sf
molto cresc.
ff
Ped.
pesante
sempre f
cresc.
poco dim.

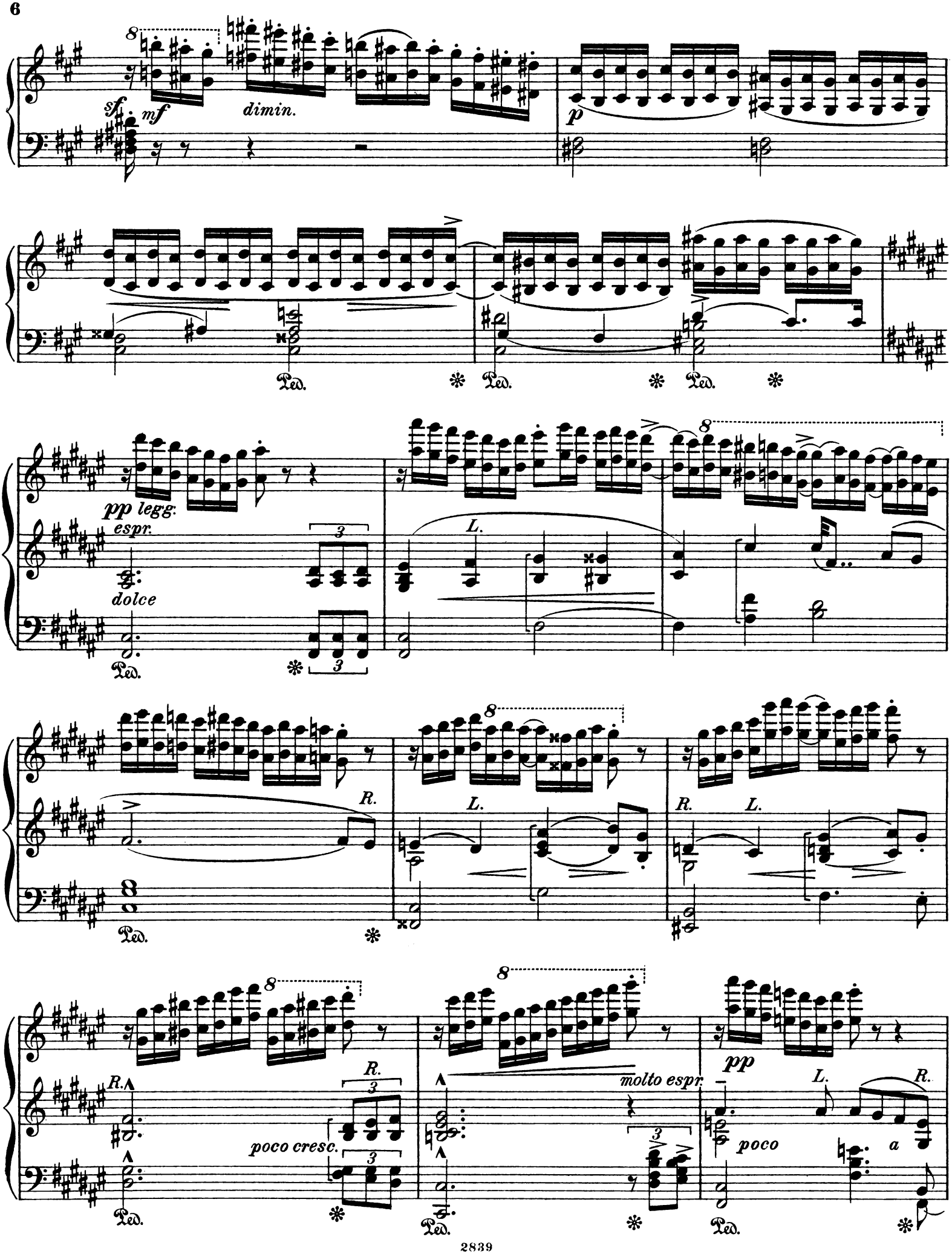
sf
mf
dimin.
p
Ped.
pp legg.
espr.
dolce
L.
R.
poco cresc.
molto espr.
pp
poco
a

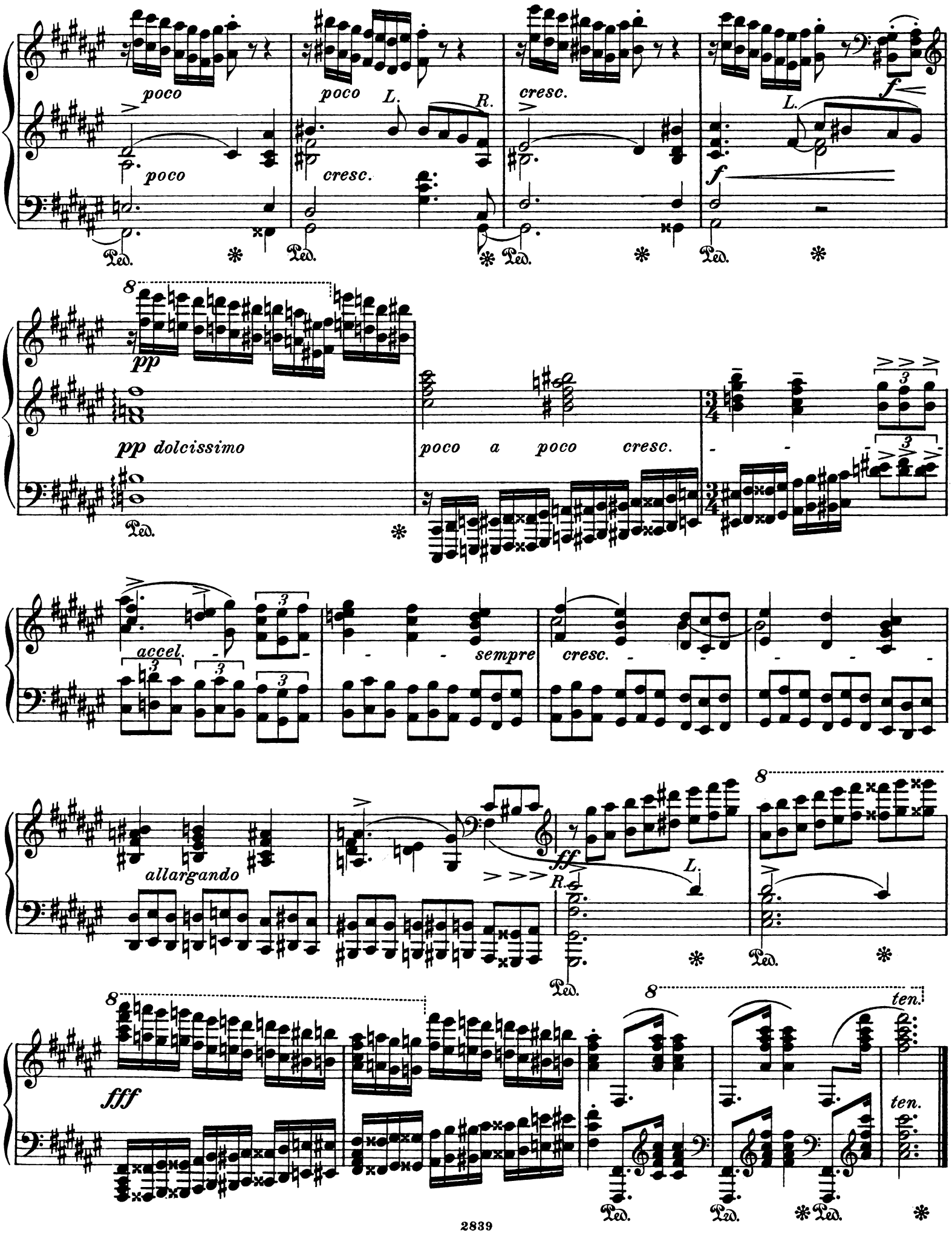
poco
poco
poco
L.
R.
cresc.
cresc.
L.
f
f
Ped.
8
pp
pp dolcissimo
poco a poco cresc.
accel.
sempre cresc.
allargando
ff
R.
L.
fff
ten.
ten.

No 2. Cavatina.

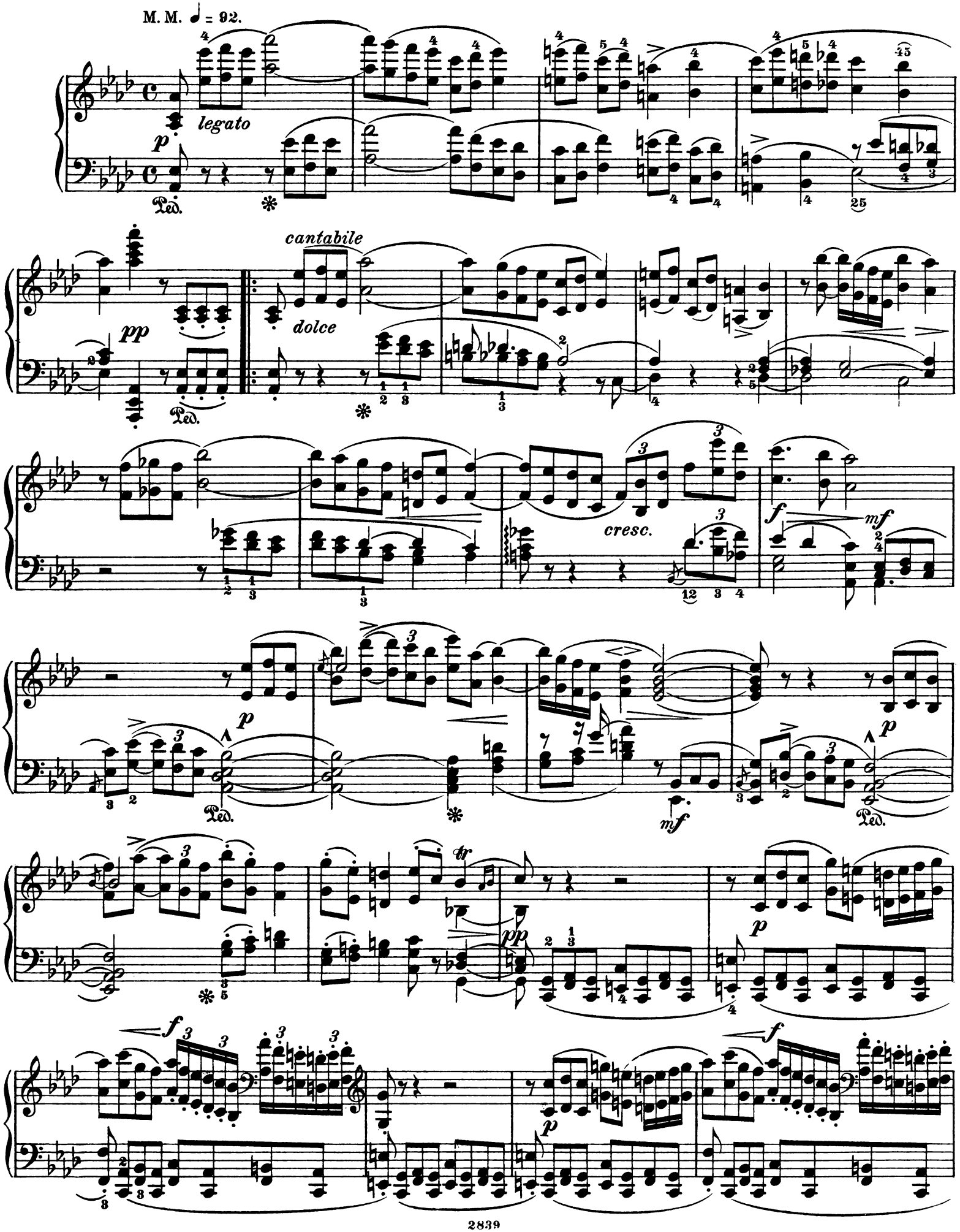

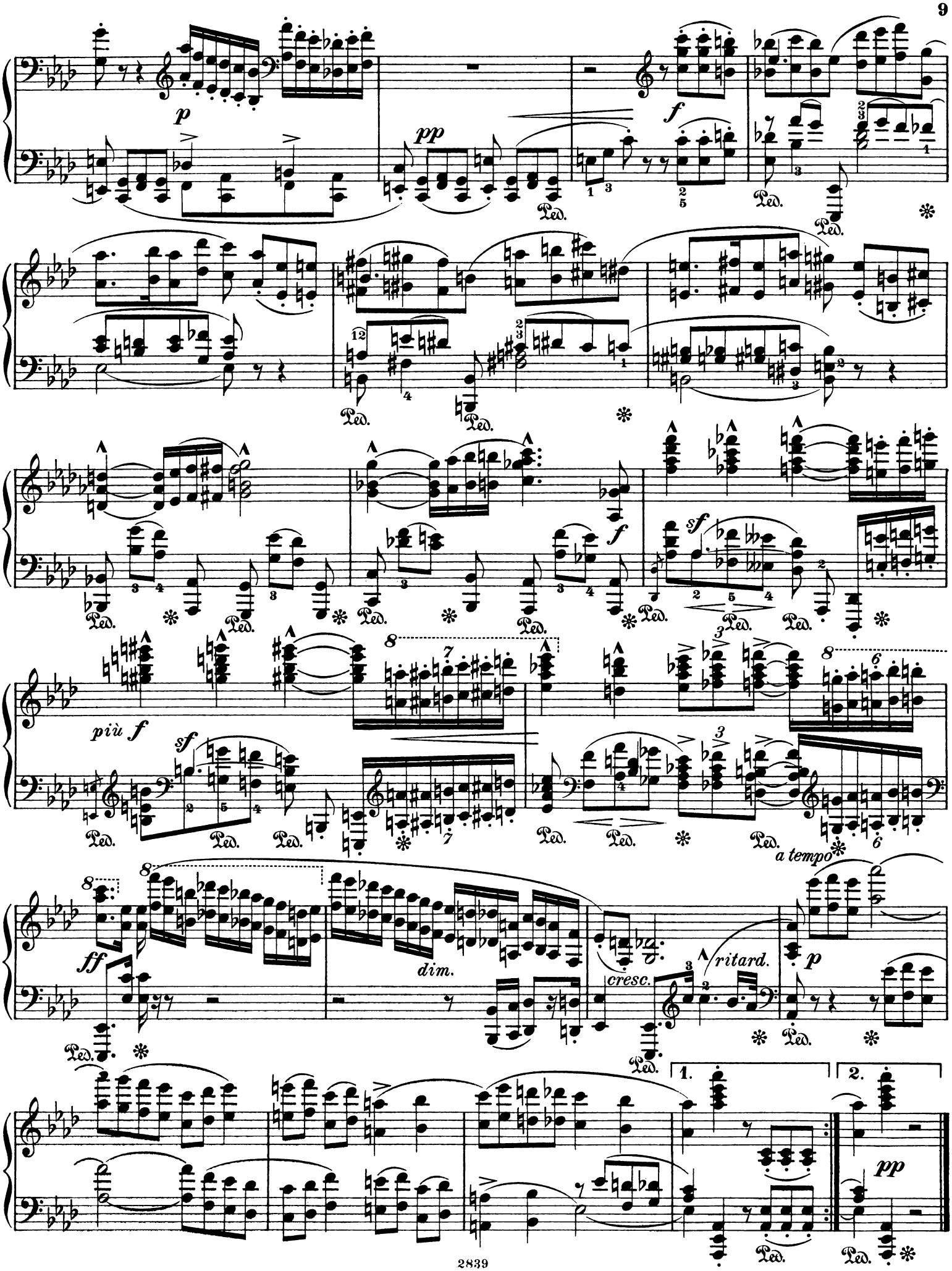
p
pp
f
Ped.
sf
più f
ff
dim.
cresc.
ritard.
a tempo
1.
2.

No 3. Toccatina.

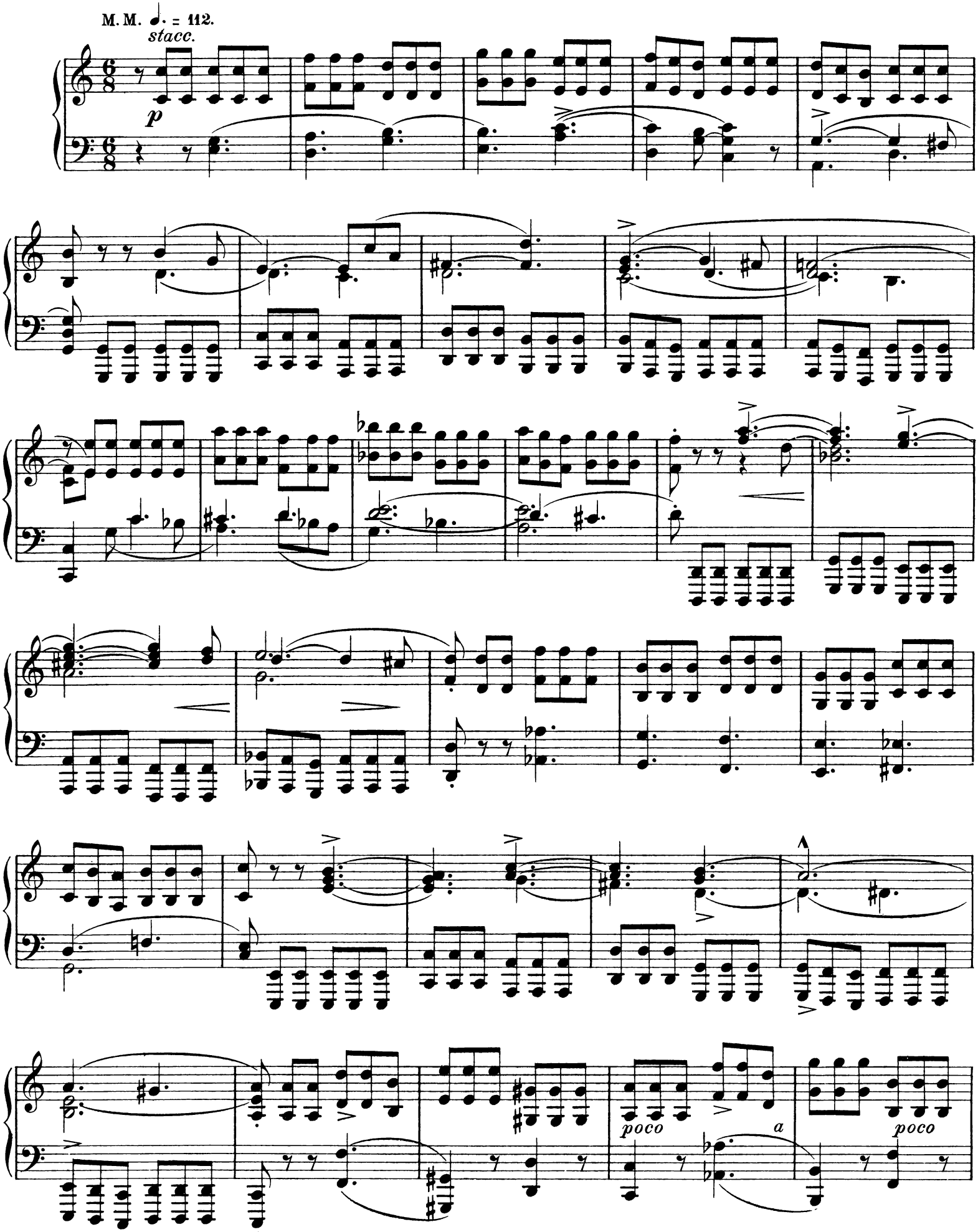

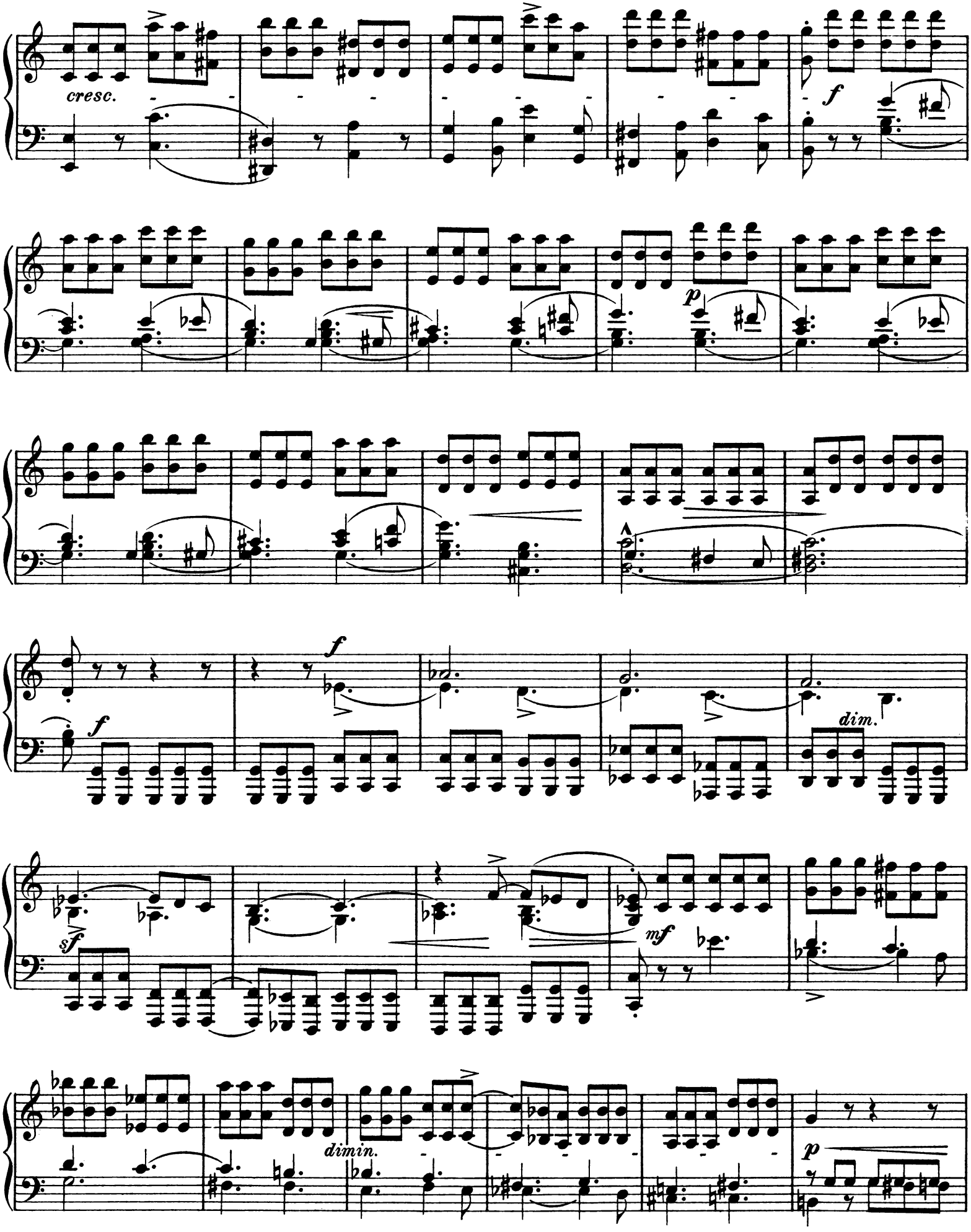
cresc.
f
p
f
f
dim.
sf
mf
dimin.
p

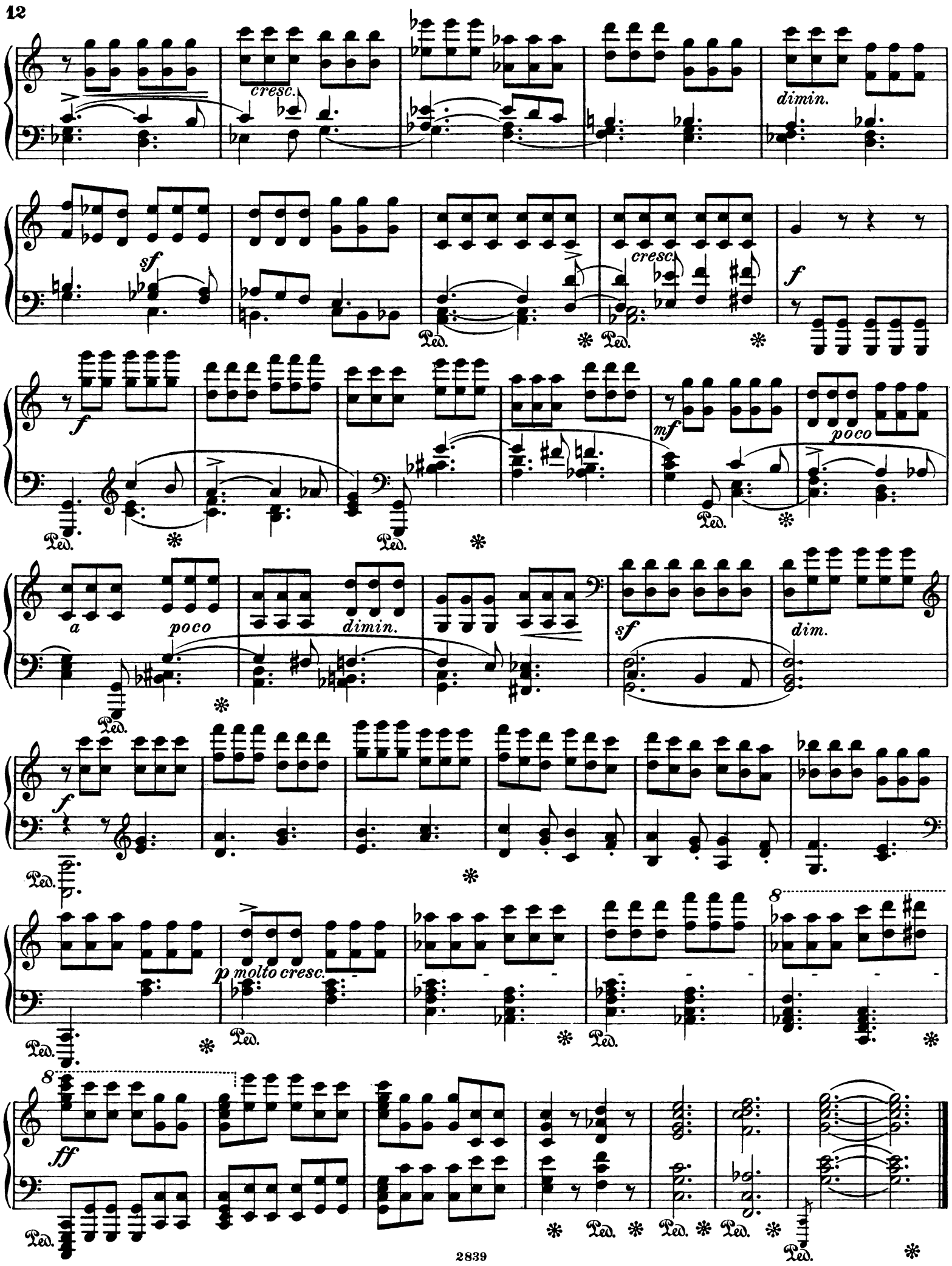
cresc.
dimin.
sf
cresc.
f
Ped.
f
mf
poco
a
poco
dimin.
sf
dim.
f
p molto cresc.
8
ff
Ped.

Nº 4. Fuga à 2 voci.

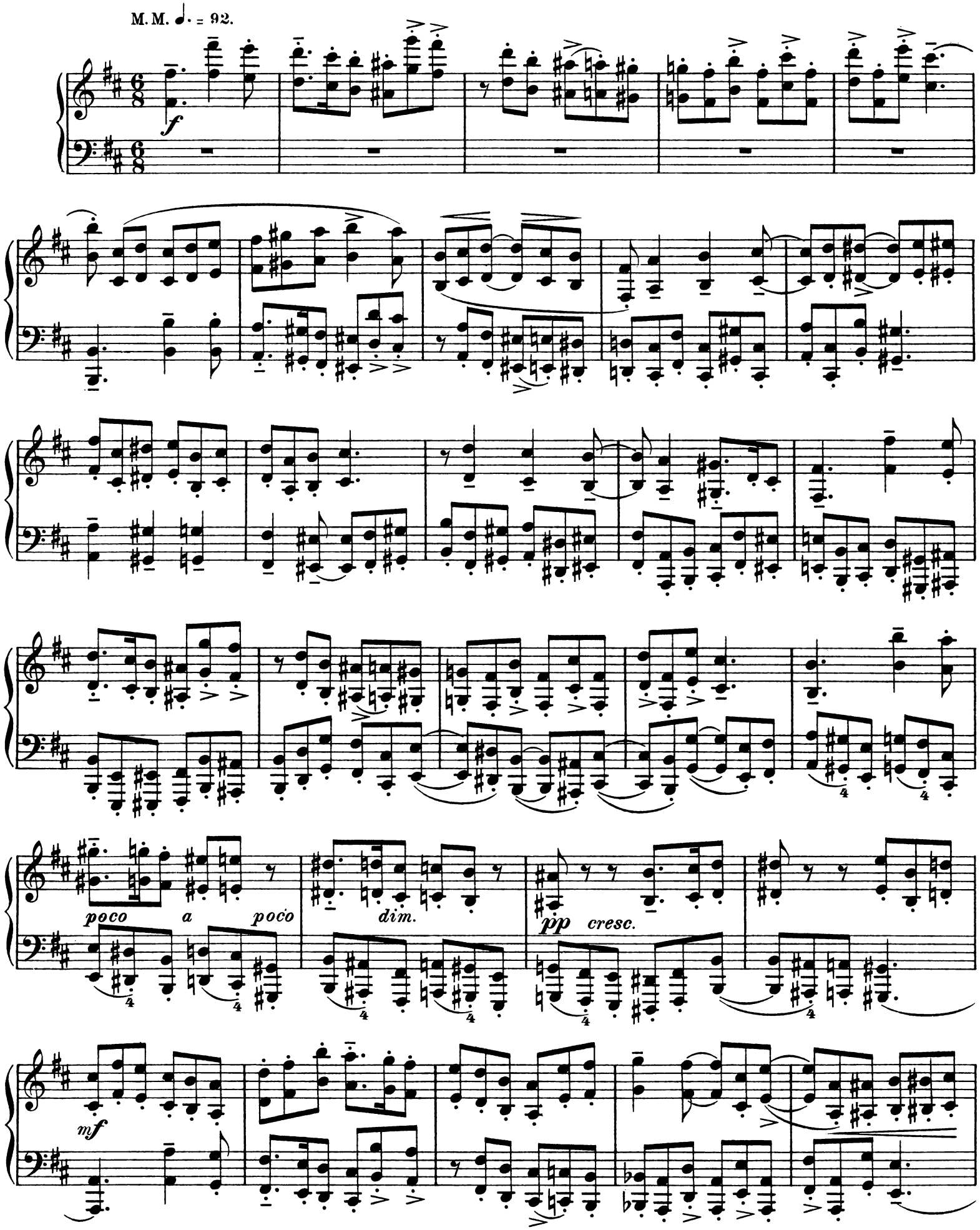

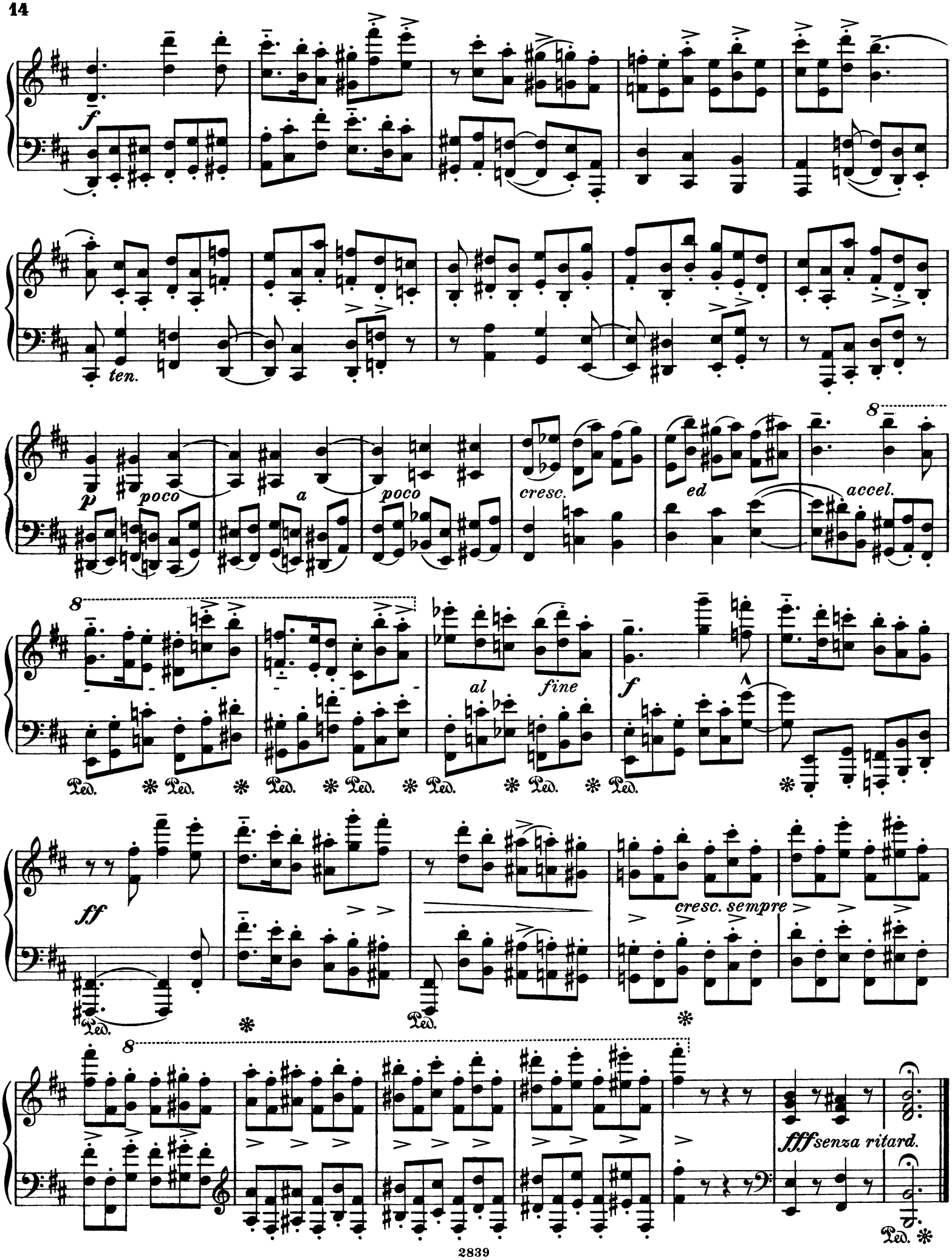
f
ten.
p
poco
a
poco
cresc.
ed
accel.
8
8
al
fine
f
Ped.
ff
cresc. sempre
fff senza ritard.

Nº 5. Caprice.

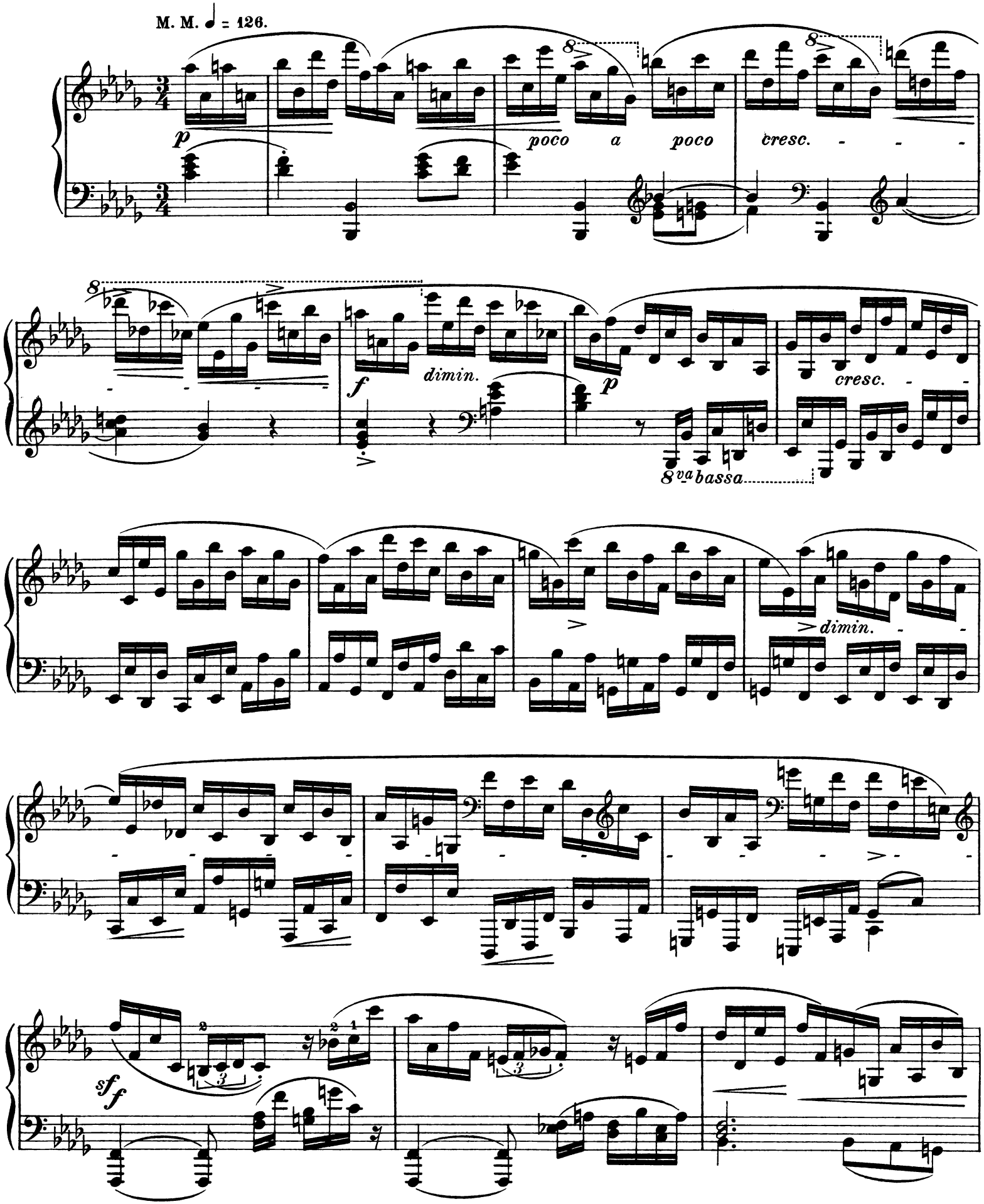

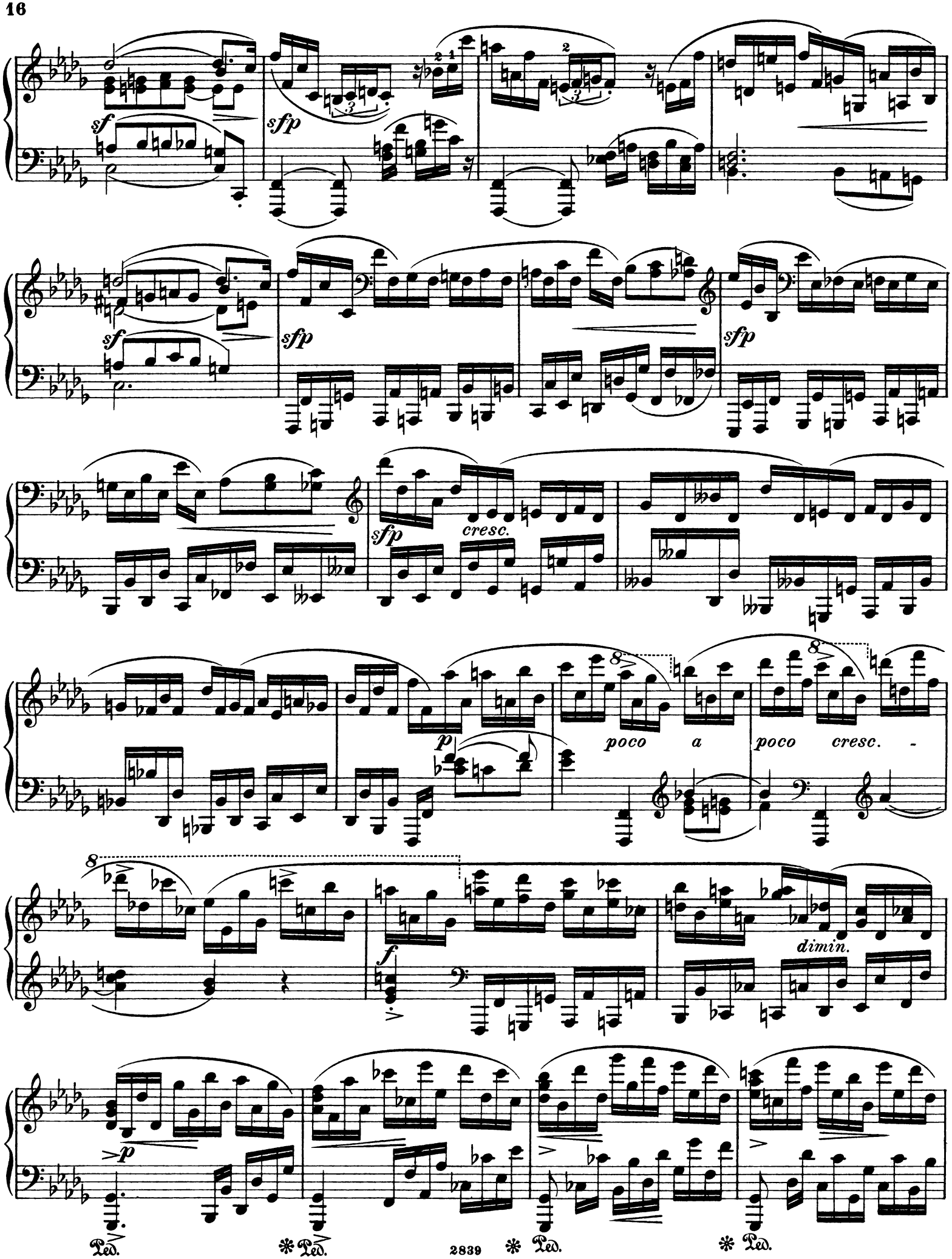
sf
sfp
sf
sfp
sfp
cresc.
sfp
p
poco a
poco cresc. -
f
dimin.
p
Ped.
Ped.
Ped.
Ped.

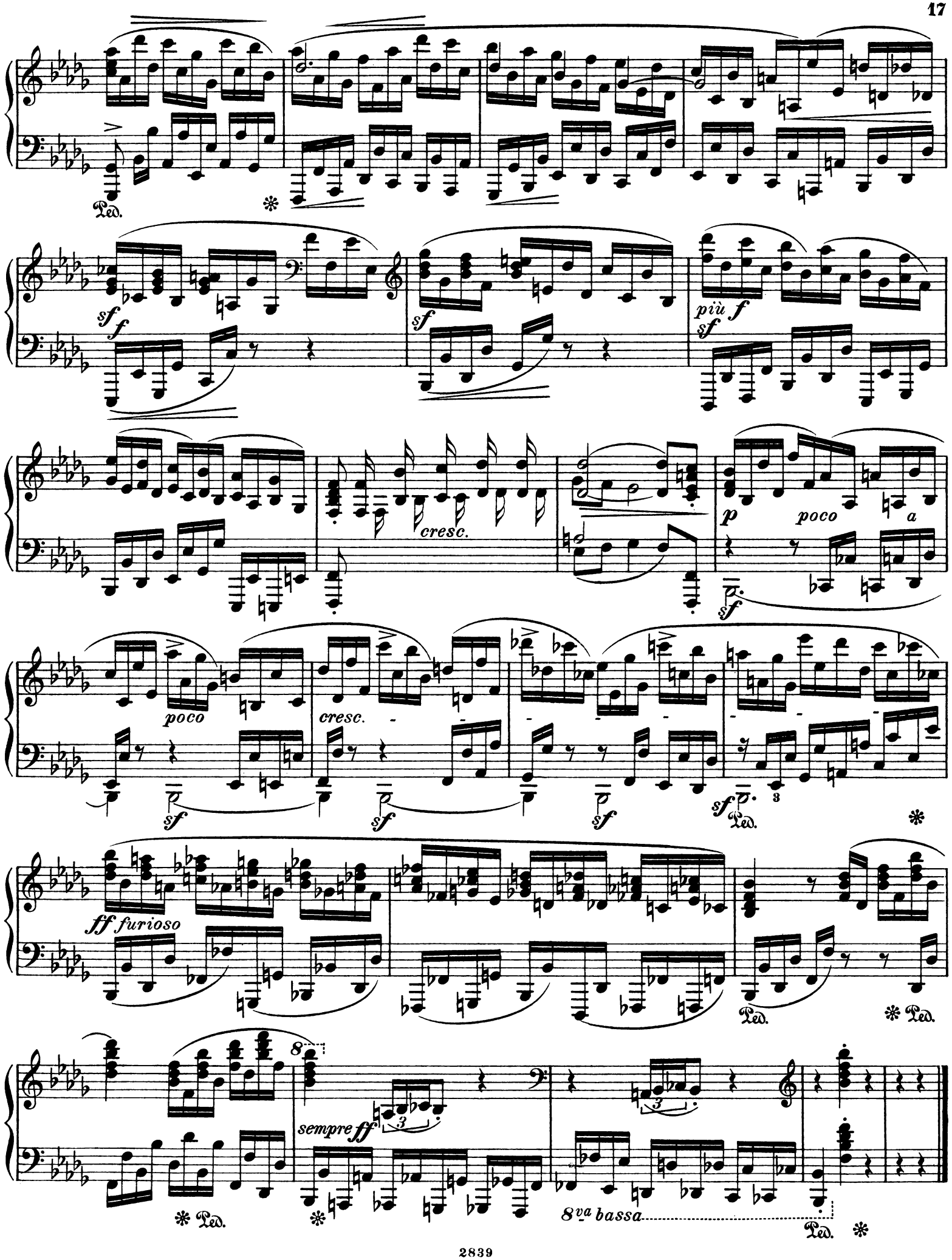
Ped.
sf f
sf
più f
sf
cresc.
p
poco
a
sf
poco
cresc.
sf
sf
sf
sf
Ped.
ff furioso
Ped.
Ped.
8
sempre ff
3
3
8va bassa
Ped.
Ped.
Ped.