

OPUS - 42

EL MELODIOSO

ARMONIZADO: LUIS ALVAREZ

JULIO SAGRERAS

♩=160

5

9

13

17

21

25

29

33

37

41

45

49

53

57

61

65

69

73

77

81

85

89

93

97

101

105

109

113

117

121

125

129

133

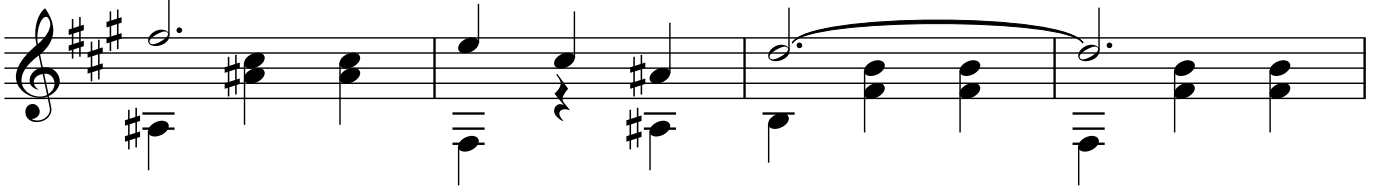

137

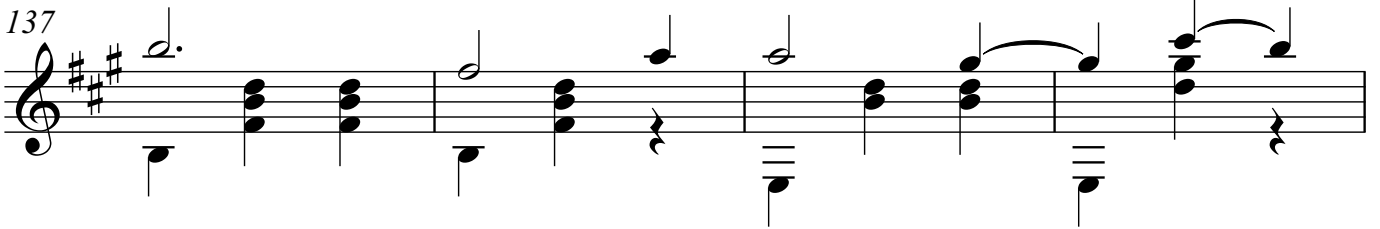

141

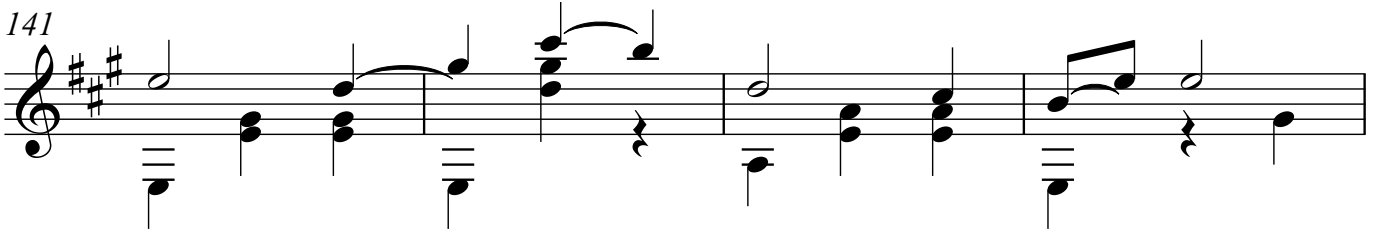

145

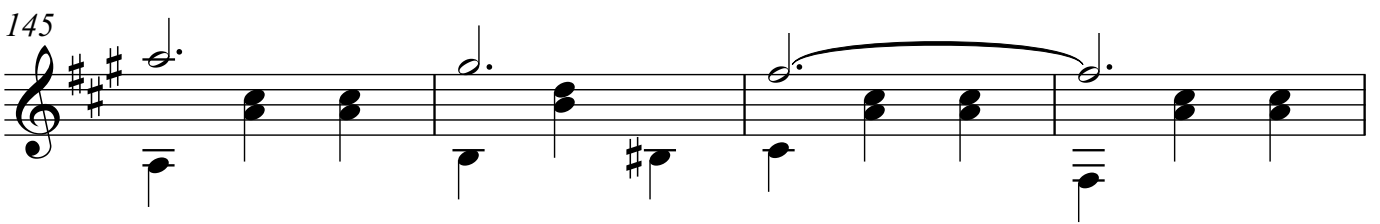

149

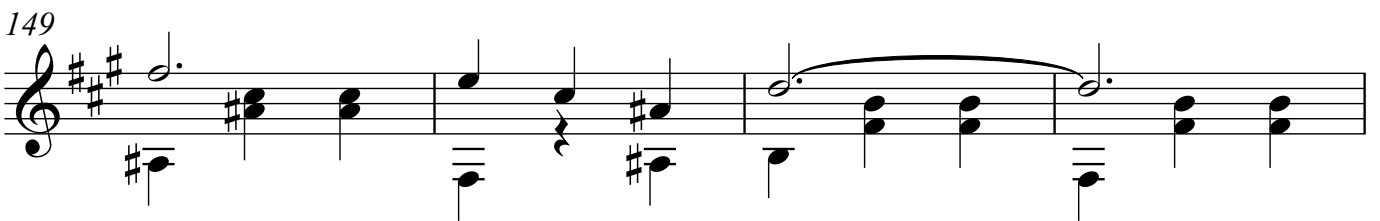

153

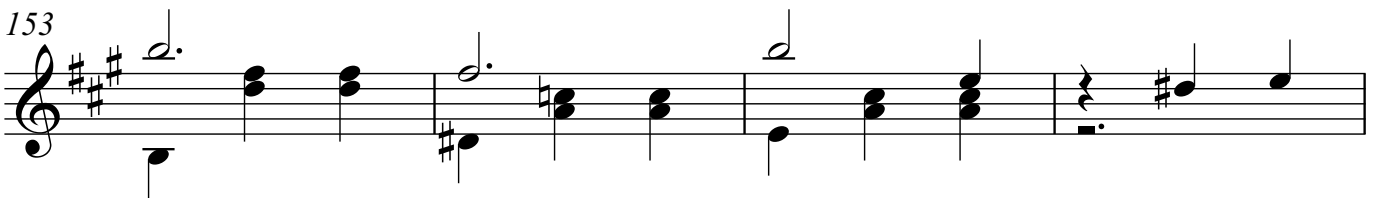

157

