Twelve Country Dances

(for the Year 1779. Set for the

HARPSICHORD

*By permission, Humbly Dedicated
to the Right Honourable MISS NORTH,
by her most obedient Servant*

LONDON

*Printed for S and A
Thompson, N^o 75 St.
Pauls Church Yard.*

Price 6^d

Ignatius Sancho.

Lady Mary Montagus Reel.

1

Right hands across ↯ Left hands back again ↯ cross over one Cu. and turn half
round ↯ Right and Left at top ↯

Culford Heath Camp.

2

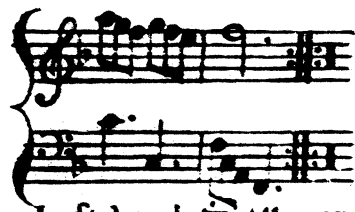

The first Lady set to the 2^d Gentⁿ and turn the 3^d Gentⁿ & return to her place = the 1st Gentⁿ set to the 2^d Lady turn the 3^d & remain at bottom = set 3 & 3 top & bottom set 3 & 3 sideways = hands 6 quite round = Allemande with the Corners with the Right hand & with your Partner with the Left hand = Allemande with the opposite corners & your Partner =

Ruffs and Rhees .

3

Change fides $\dot{\sim}$ back again $\dot{\sim}$ lead down two Cu. $\dot{\sim}$ up again and cast off $\dot{\sim}$
 Le prufsett or the first and second Cu. move intirely round each other till the
 arrive at proper places $\dot{\sim}$

Bushy Park.

4

Cast off one Cu foot it and hands four at bottom \curvearrowright Cast up foot it & hands four at top \curvearrowleft lead down two Cu. up again and cast off \curvearrowleft hands six quite round \curvearrowright

Lord Dalkeiths Reel.

5

Right hands acrofs = Left hands back again = the two Gentⁿ lead thro' be-
 tween the two Ladies = the two Ladies lead thro' between the two Gentⁿ =
 crofs over one Cu. = Right and Left at top =

Lindrindod Lases.

6

Cast off one Cu. cross over the next Cu. \curvearrowright cast up one Cu. and cross over to the top \curvearrowright lead thro' the third Cu. and come up one Cu. \curvearrowright lead thro' the top and cast off \curvearrowright hands four at bottom \curvearrowright Right and Left at top \curvearrowright .

Trip to Dillington.

7

The first Cu. hands 3 round with the second Lady ~ the same with the 2^d Gentⁿ
~ lead down two Cu. up again and cast off ~ Allemande with your partner with
the Right hand ~ Allemande with the Left hand ~

Strawberrys and Cream.

8

Turn your Partner with the Right hand and cast off one Cu. \curvearrowright turn your Partner with the Left hand the Gentⁿ cast off the Lady cast up \curvearrowright set 3 and 3 top & bottom \curvearrowright set 3 and 3 sideways \curvearrowright the Gentⁿ strike the whole figure at bottom the Lady at the same time at top and foot to your partner \curvearrowright

All of one Mind.

9

Cast off two Cu. $\hat{=}$ up again $\hat{=}$ the 1st 2^d and 3^d Cu. Le promenade quite round
 $\hat{=}$ cross over one Cu. and turn half round $\hat{=}$ Right and Left at top $\hat{=}$

The Royal Bishop .

10

Change fides ♩ back again ♩ lead down two Cu. ♩ up again and cast off.
 ♩ hands fix quite round ♩

Dutchess of Devonshires Reel.

11

The first & second Cu. foot it and half Right and Left \curvearrowright foot it and half Right & Left back again \curvearrowright cross over two Cu. \curvearrowright lead up to the top foot it & cast off \curvearrowright cross corners half round (the Gentⁿ going to the bottom the Lady to the top) meet in the middle & turn \curvearrowright cross corners the contrary way the Lady going to the bottom the Gentⁿ to the top meet and turn \curvearrowright

Mungos Delight.

12

Turn your Partner with the Right hand foot it turn back with the Left hand $\hat{=}$
Lead down two Cr. up again and cast off $\hat{=}$ turn opposite Corners $\hat{=}$ Lead out
sides $\hat{=}$
