UC-NRLF
B 3 828 717

N. 31 ∞ I Classici
della Musica Italiana
Raccolta Nazionale diretta da
Gabriele d'Annunzio

D. SCARLATTI

—

Composizioni

I Classic ... ca Italian

Racc ... etta da

Ga ... nzio

THE LIBRARY
OF
THE UNIVERSITY
OF CALIFORNIA

FROM THE LIBRARY OF
IRVING F. MORROW
1884–1952

1 - A. BANCHIERI - ... *RALI.*

2 - G. B. BASSANI - ...

3 - L. BOCCHERINI ...

4 - G. CACCINI - *AR* ...

5 - G. CARISSIMI - ...

... - G. CAVAZZONI - *C* ...

... - L. CHERUBINI - ... *NATE.*

8 - M. CLEMENTI - *SONATE.* *

9 - A. CORELLI - *SONATE.* **

10 - E. DEL CAVALIERE - *RAPPRESENTAZIONE DI ANIMA ET DI CORPO.*

11 - F. DURANTE - *SONATE, TOCCATE E DIVERTIMENTI.* *

12 - G. FRESCOBALDI - *SONATE.* *

13 - B. GALUPPI - *IL FILOSOFO DI CAMPAGNA.*

14 - GESUALDO DA VENOSA - *MADRIGALI.*

15 - N. JOMELLI - *LA PASSIONE DI GESU' CRISTO.*

16 - P. LOCATELLI e F. G. BERTONI - *COMPOSIZIONI.* *

... ELLO - *CANTATE.*

... RTINI - *SONATE.* *

... EVERDI - *IL COMBAT-* ... *DI TANCREDI E CLO-* ...

... ELLO - *LA PAZZA PER* ...

... PALESTRINA - *CANZO-* ... *MADRIGALI.*

22 - P. D. PARADISI - *SONATE.* *

23 - G. B. PERGOLESE - *OPERE.*

24 - J. PERI - *L'EURIDICE.*

25 - N. A. PORPORA - *SONATE.* **

26 - M. ROSSI - *COMPOSIZIONI.* *

27 - G. RUTINI - *SONATE.* *

28 - G. B. SAMMARTINI - *SONATE.* **

29 - P. G. SANDONI e SERINI - *SONATE.* *

30 - A. SCARLATTI - *CANTATE.*

31 - D. SCARLATTI - *COMPOSIZIONI.* *

32 - G. TARTINI - *SONATE.* **

33 - F. TURRINI - *SONATE.* *

34 - F. M. VERACINI - *SONATE.* **

35 - A. VIVALDI - *LE STAGIONI.* *

36 - D. ZIPOLI - *COMPOSIZIONI.* *

Prezzo d'ogni volume L. 12,50 - L'intera Raccolta L. 425.

I volumi segnati con un a ... lo pianoforte, quelli con due asterischi (**) per violino e ... za asterisco per canto e pianoforte.

Domenico Scarlatti

Composizioni

per pianoforte

a cura di

Giuseppe Ferranti

Società Anonima Notari

La Santa

(Milano)

GIFT OF IRVING MORROW

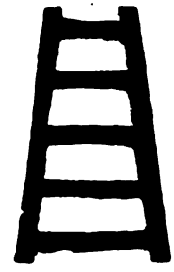

TUTTI I DIRITTI SONO RISERVATI A NORMA DI LEGGE

Copyright by the Istituto Editoriale Italiano
Milano 1919

SCARLATTI DOMENICO

SONATE PER PIANOFORTE

trascritte e rivedute
a cura di
Giuseppe Ferranti.

SONATES
POUR PIANO

Transcription et revision par Giuseppe Ferranti.

SONATAS FOR THE
PIANOFORTE

transcribed and revised by Giuseppe Ferranti.

SONATAS PARA PIANO

transcriptas y revisadas por Giuseppe Ferranti.

Sonate X-XV

ISTITUTO EDITORIALE ITALIANO
MILANO

Prima serie: Le musiche antiche

QUADERNO
N. 127

Riservati tutti i diritti.
Copyright by the *Istituto Editoriale Italiano* - Milan, 1919.

SONATA I

DOMENICO SCARLATTI

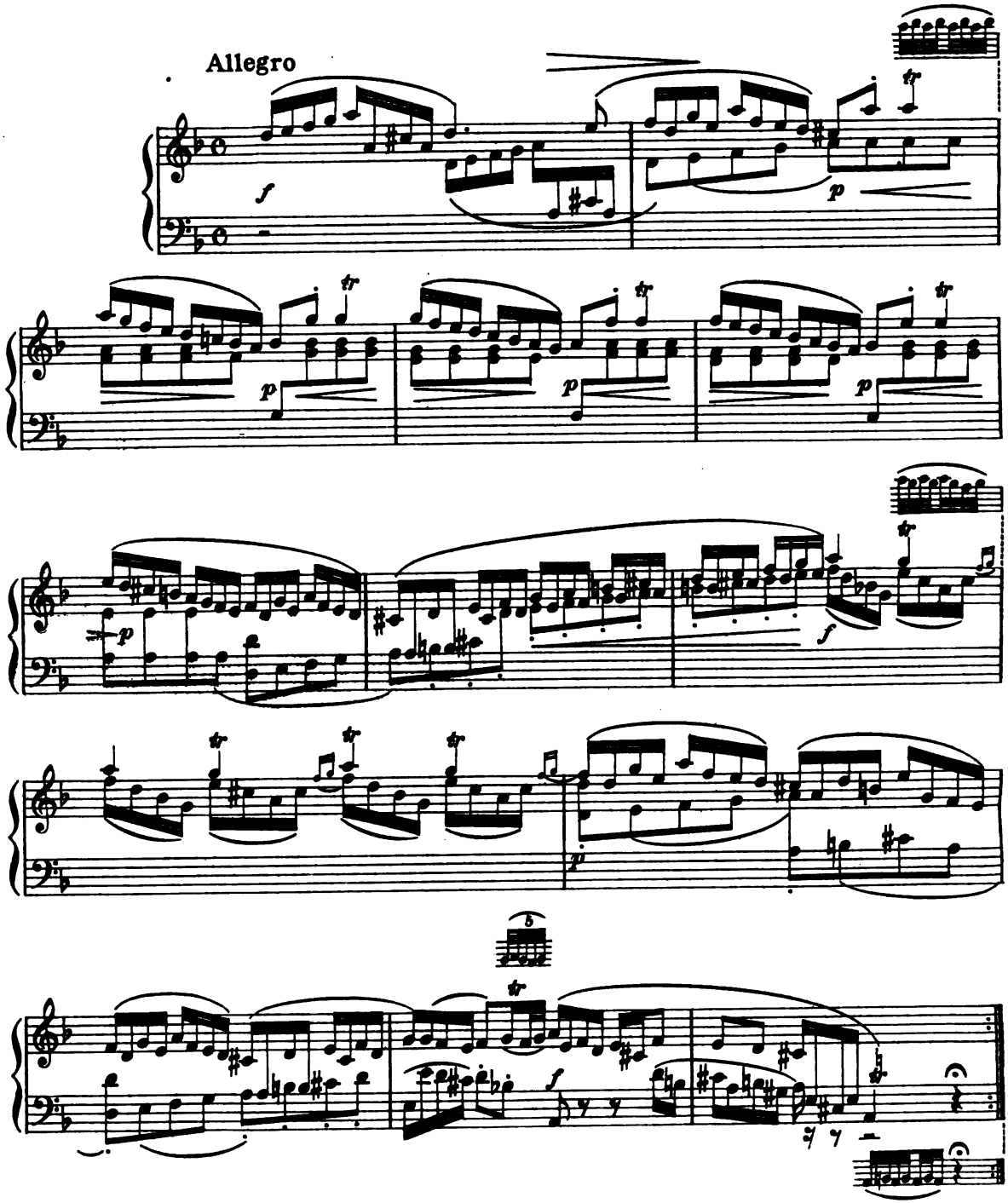

M2
C6
v.31
cop.2

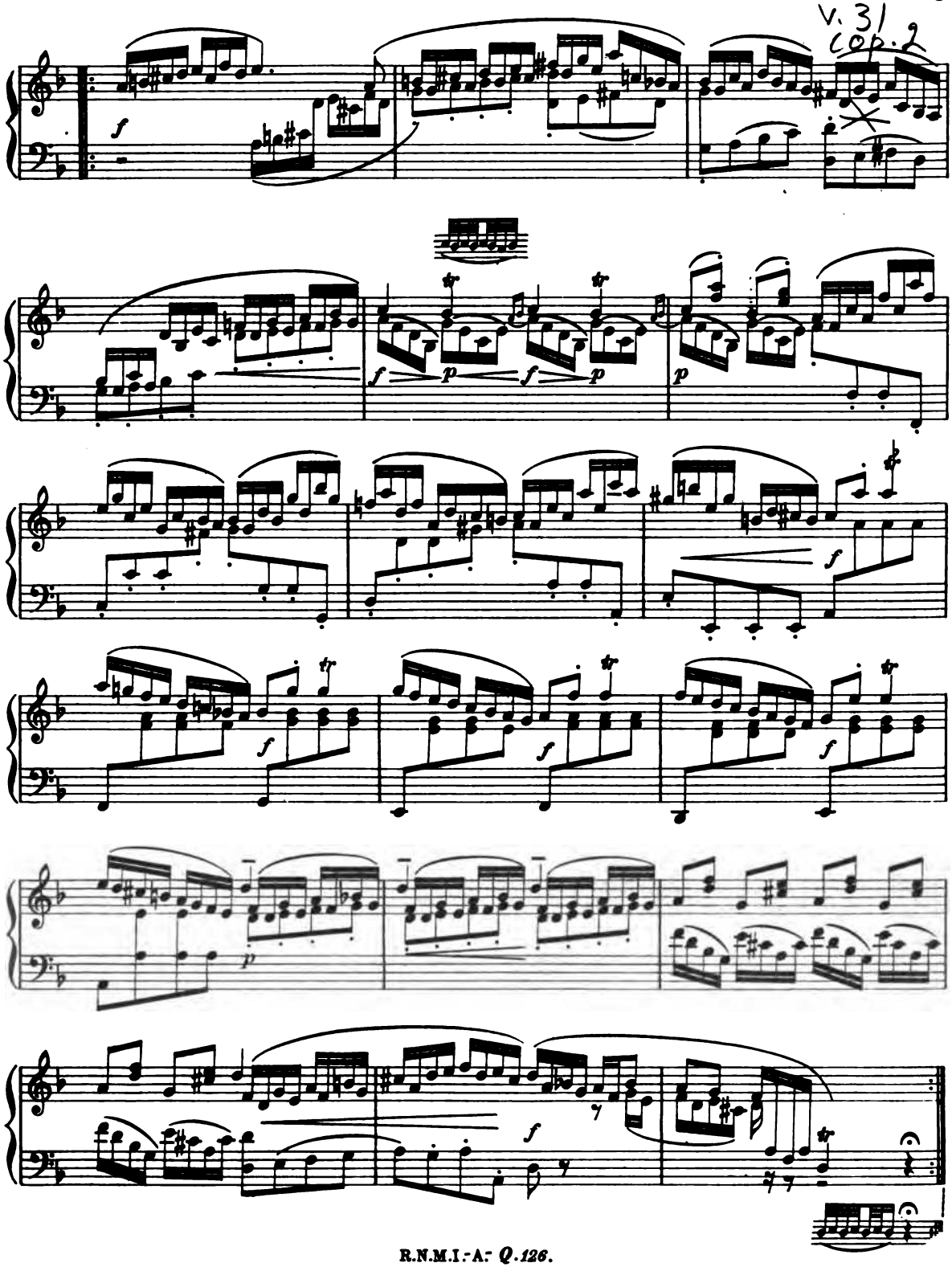

R.N.M.I.-A.- Q.126.

SONATA I

DOMENICO SCARLATTI

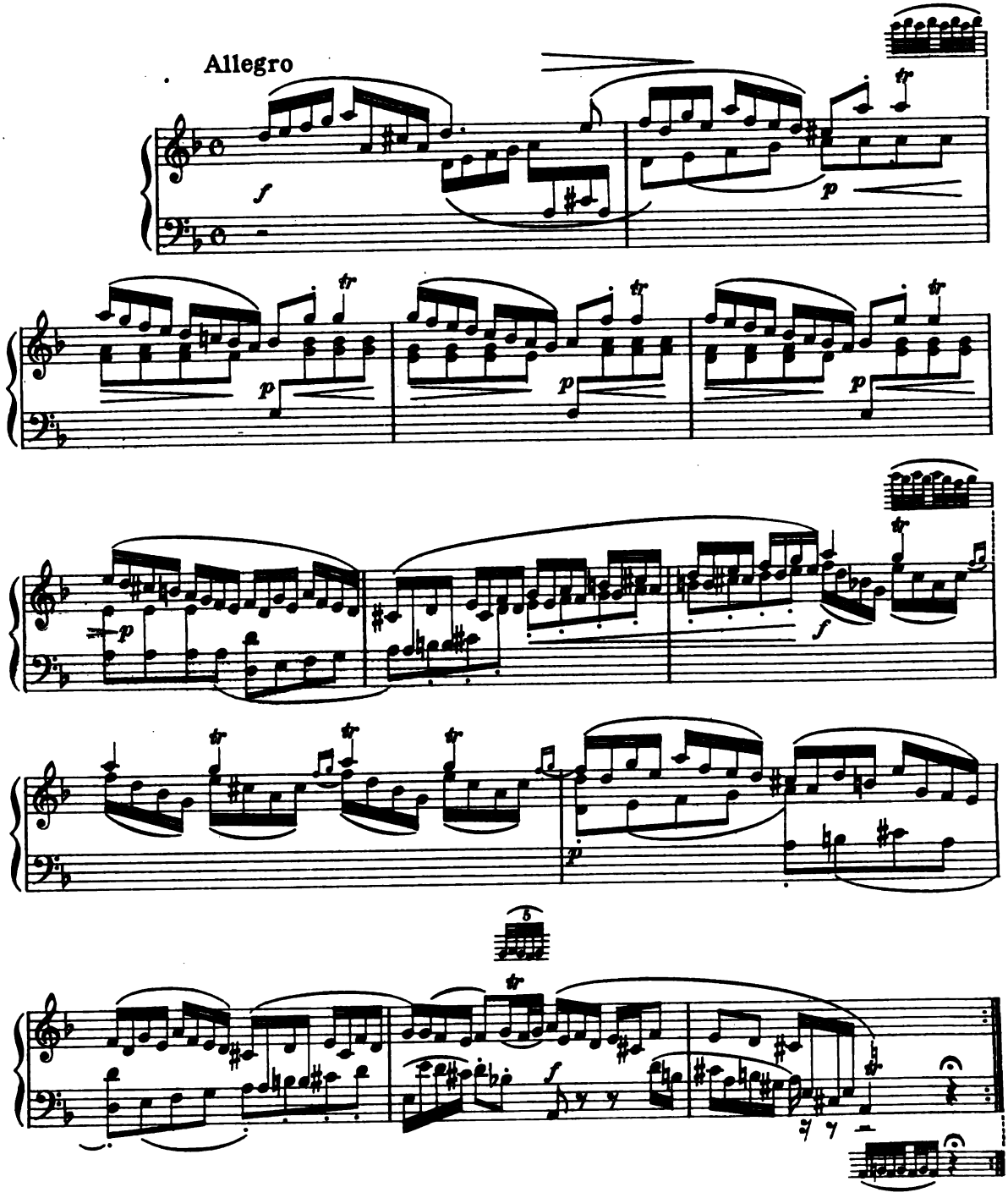

M2
C6
v.31
cop.2

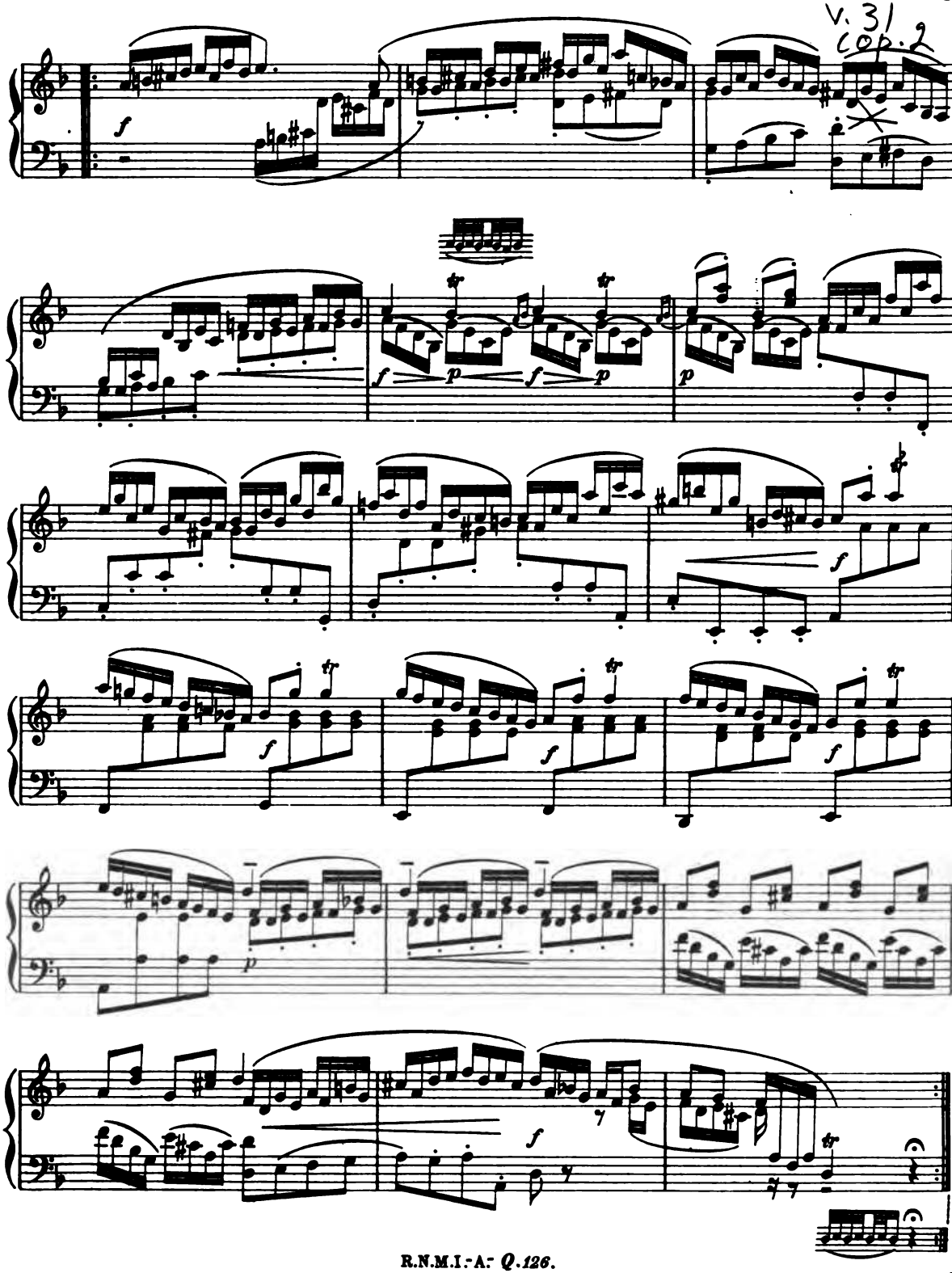

SONATA II

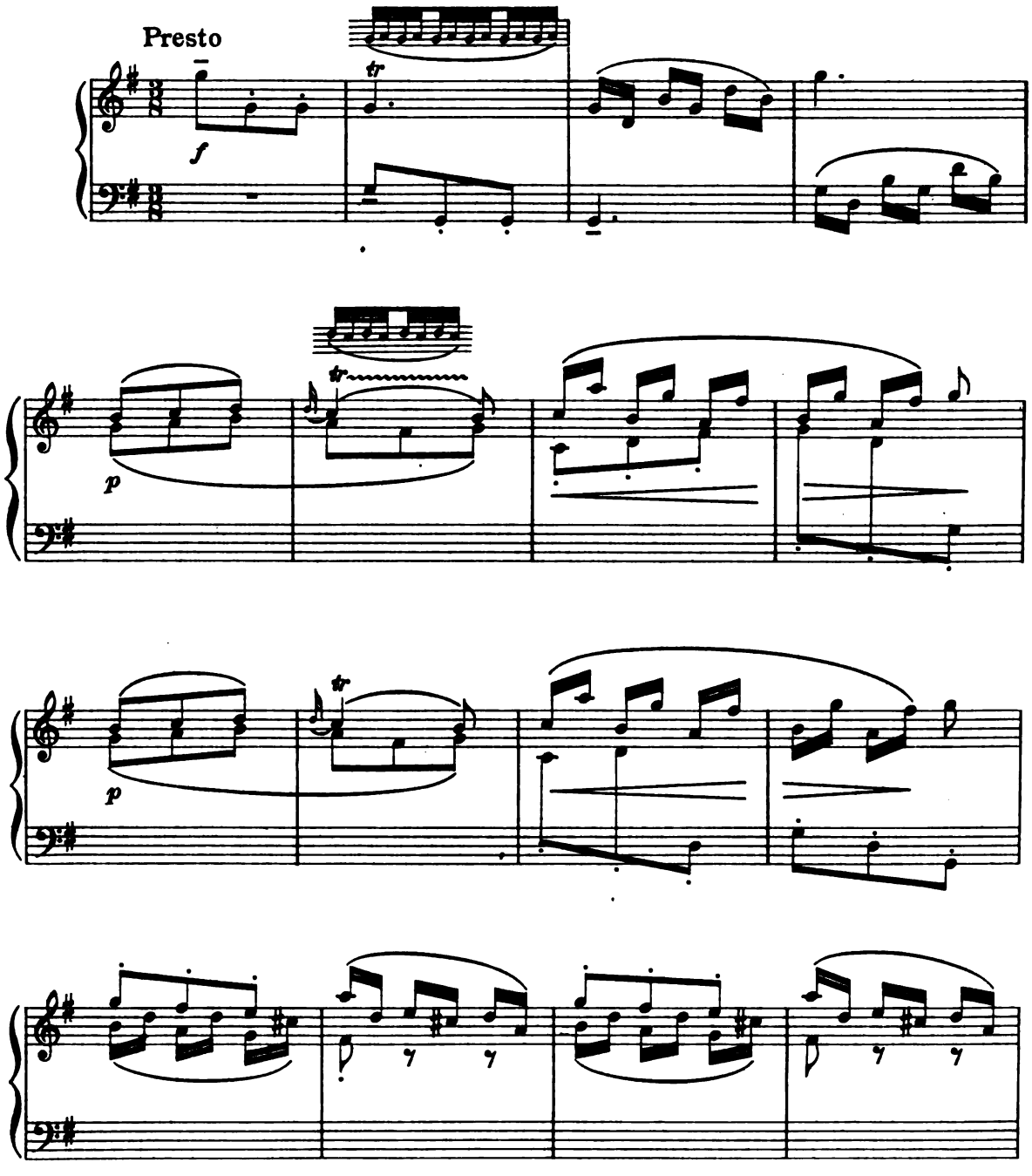

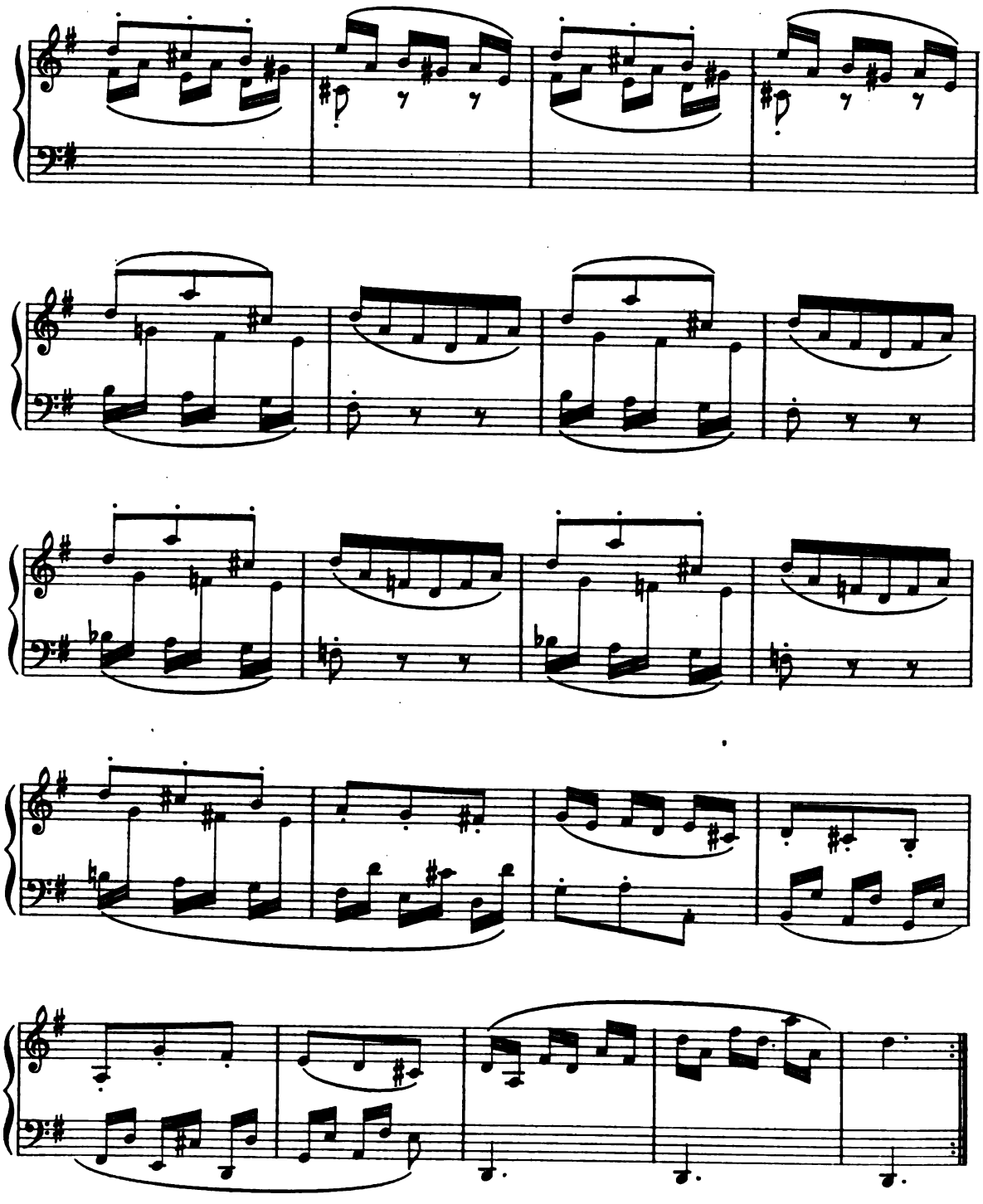

R.N.M.I.-A.- Q. 126.

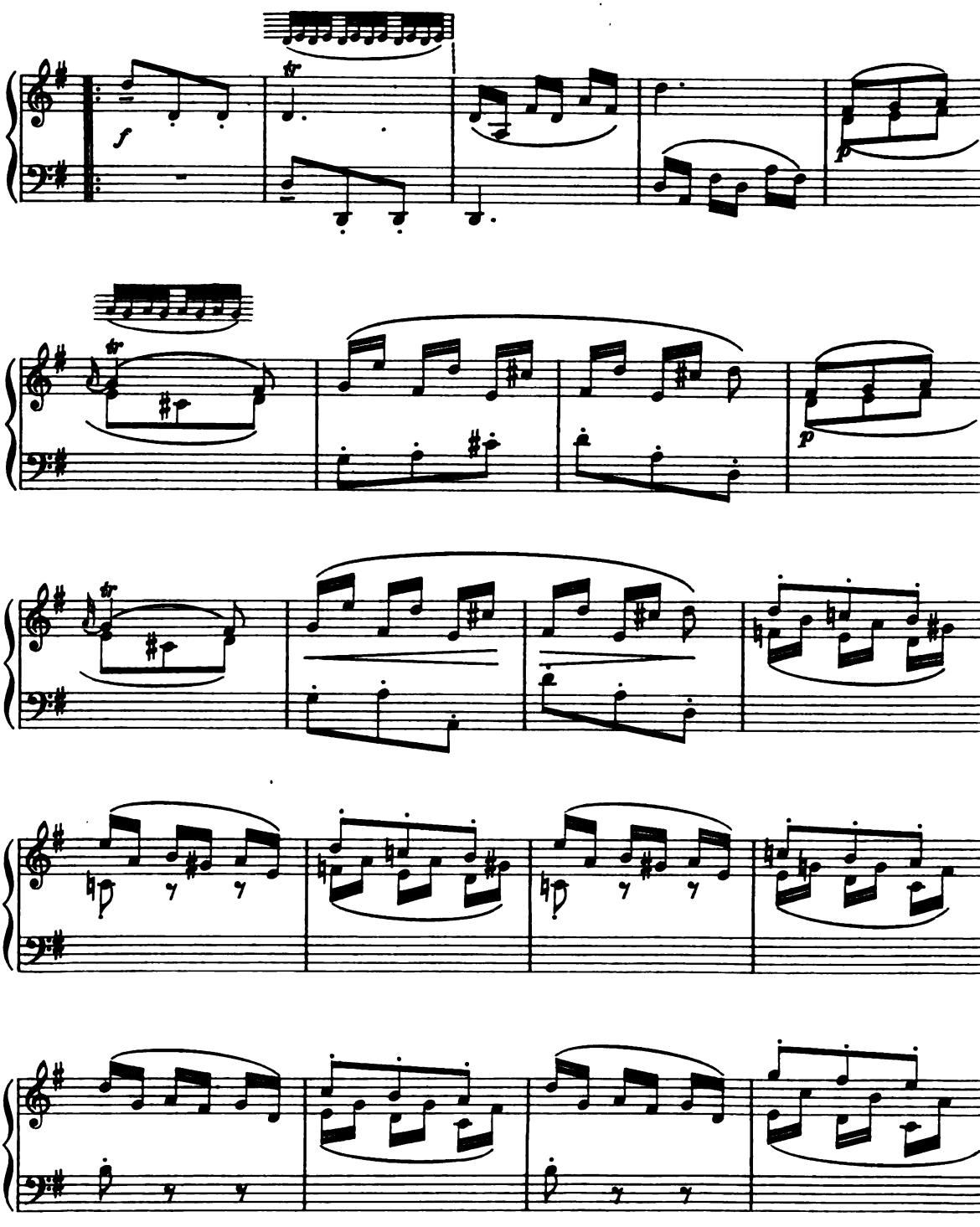
f
tr
p
tr
p
tr

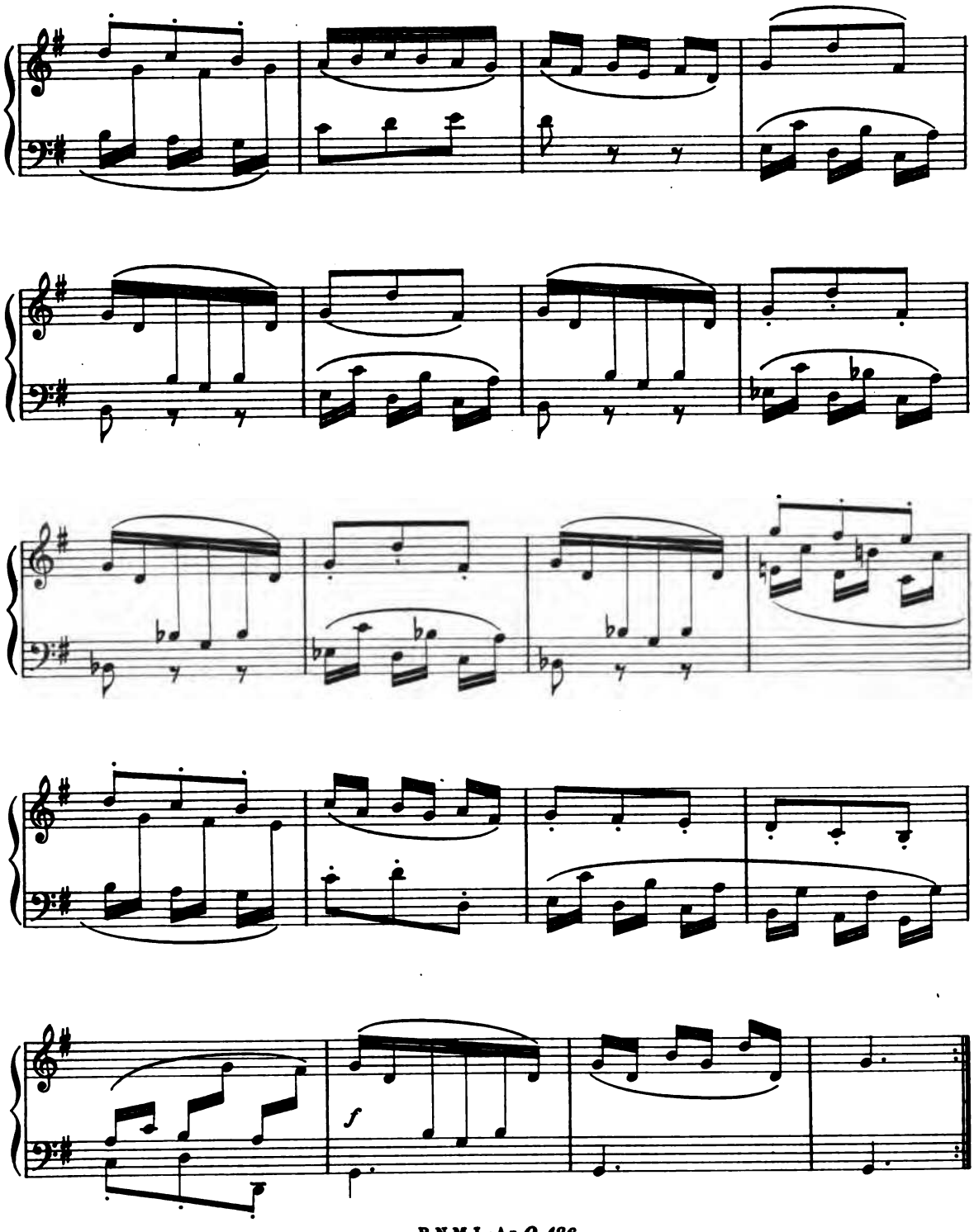
f

SONATA III

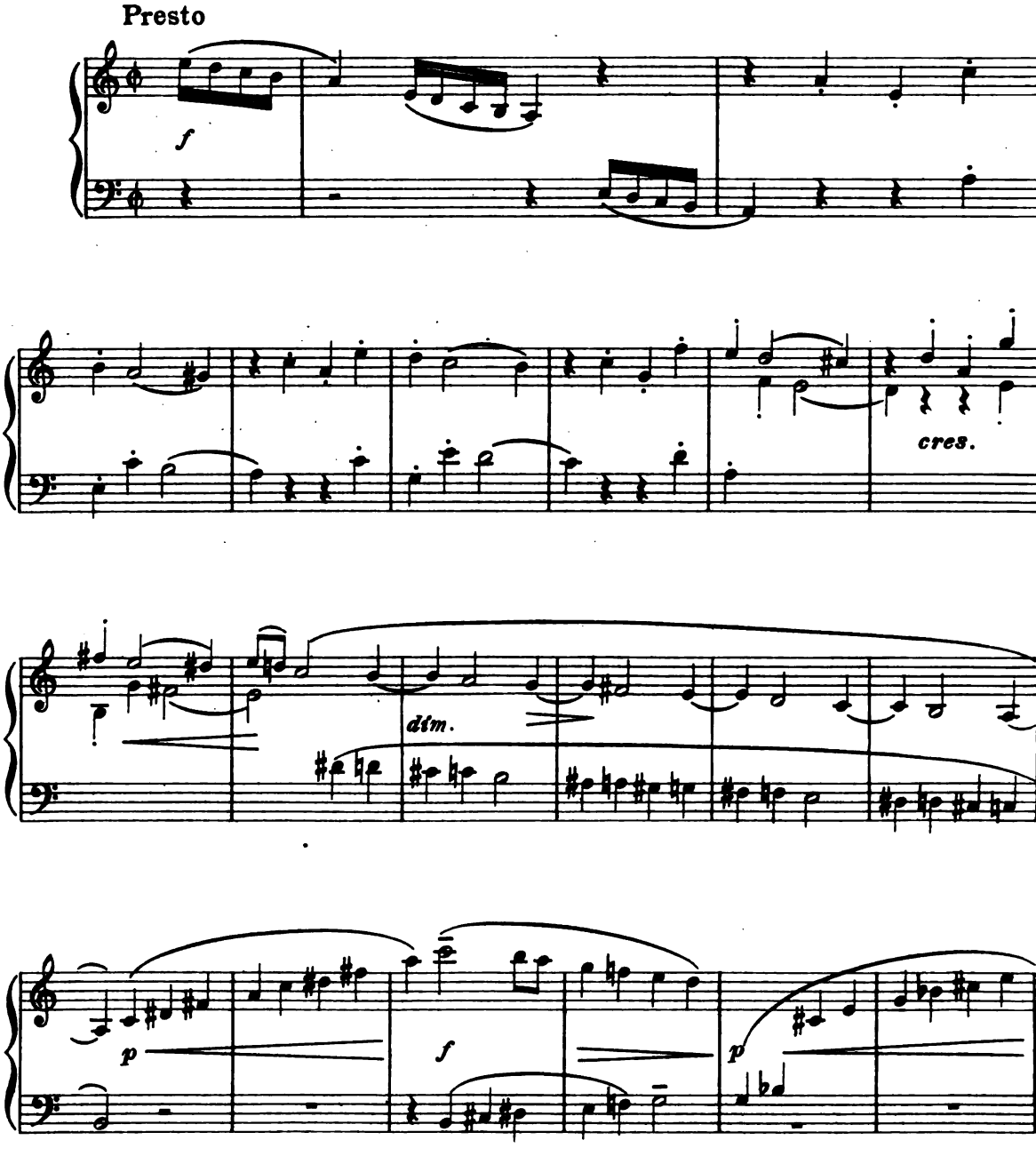

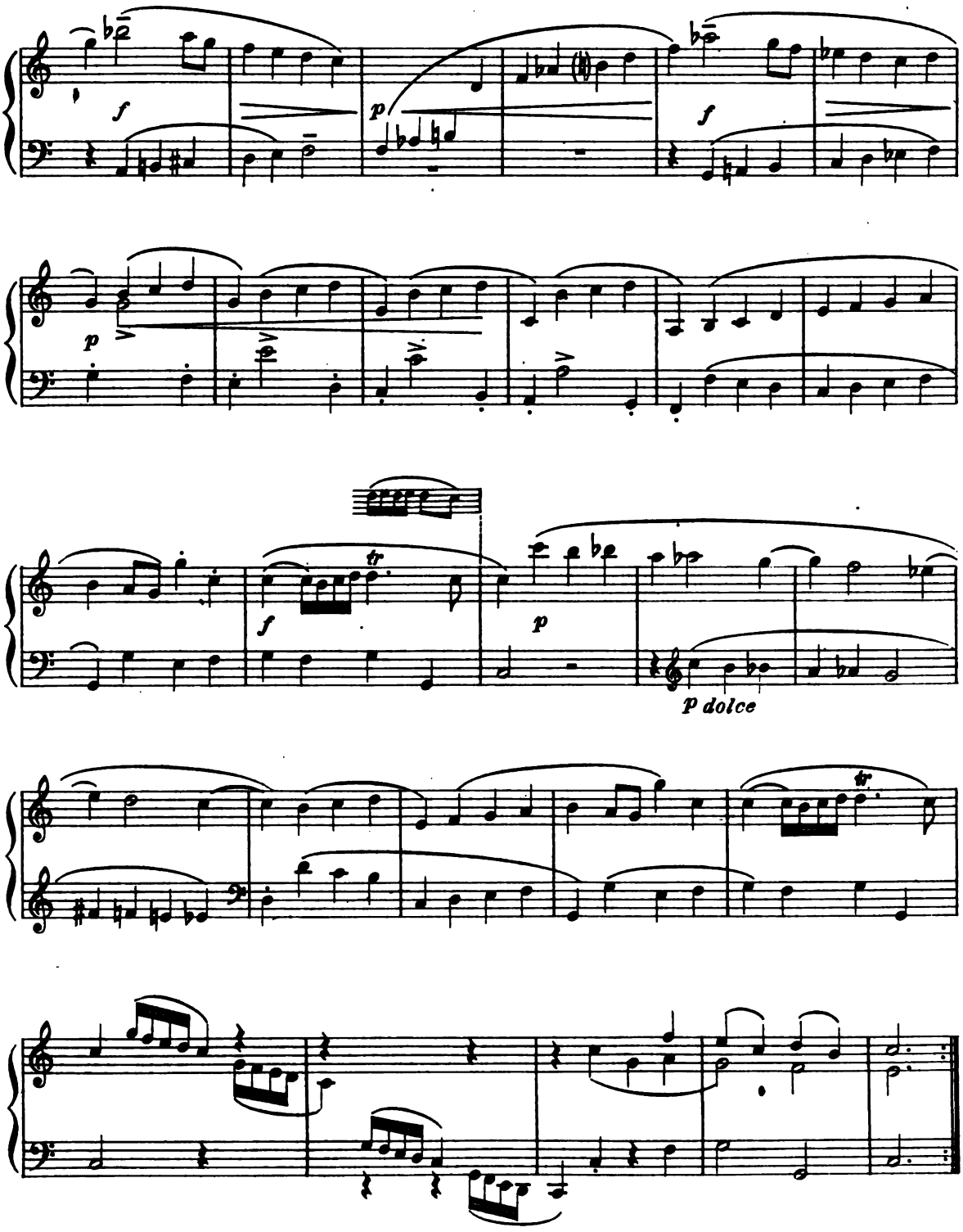

R.N.M.I.-A: Q.126.

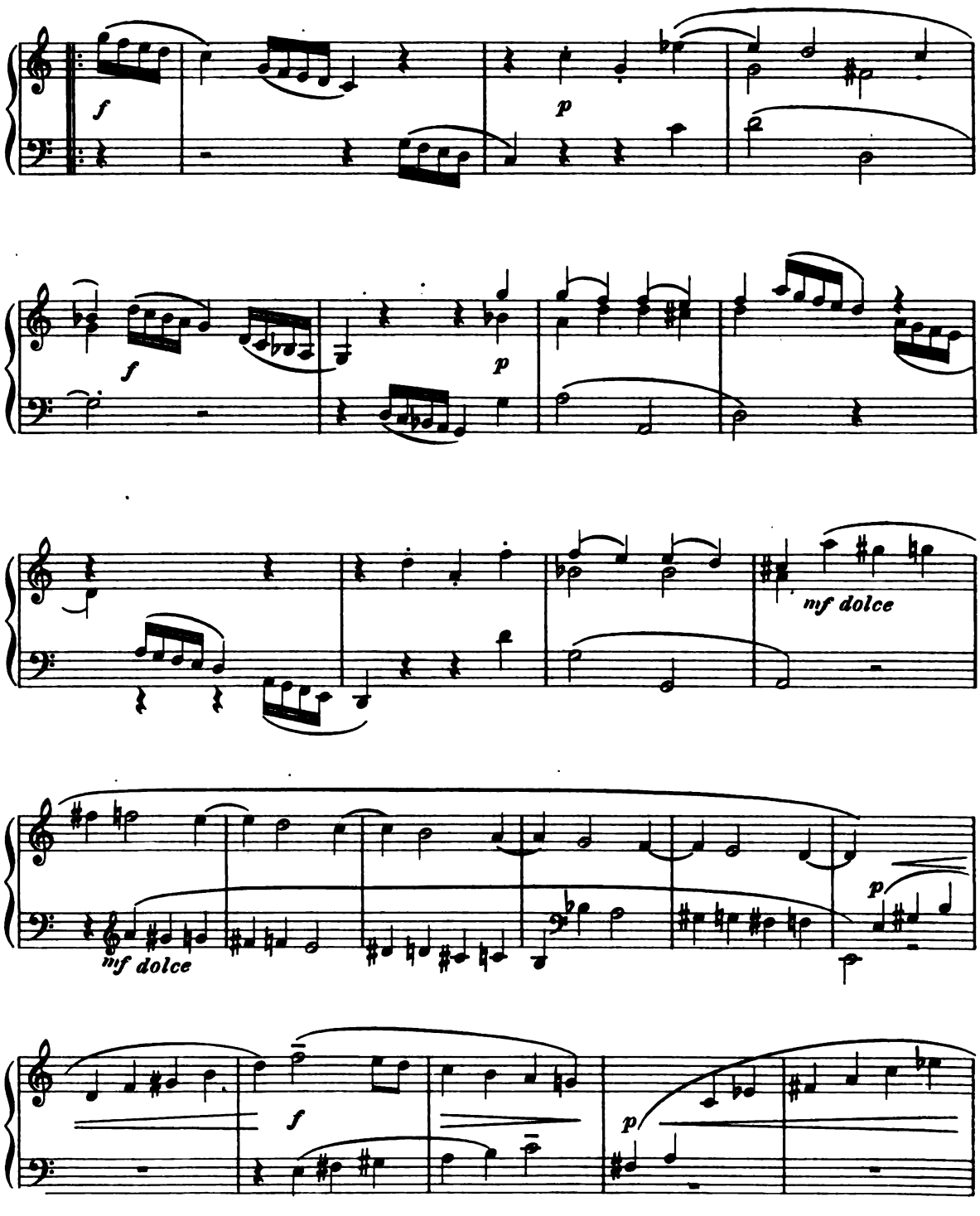
f
p
f
p
mf dolce
mf dolce
p
f
p

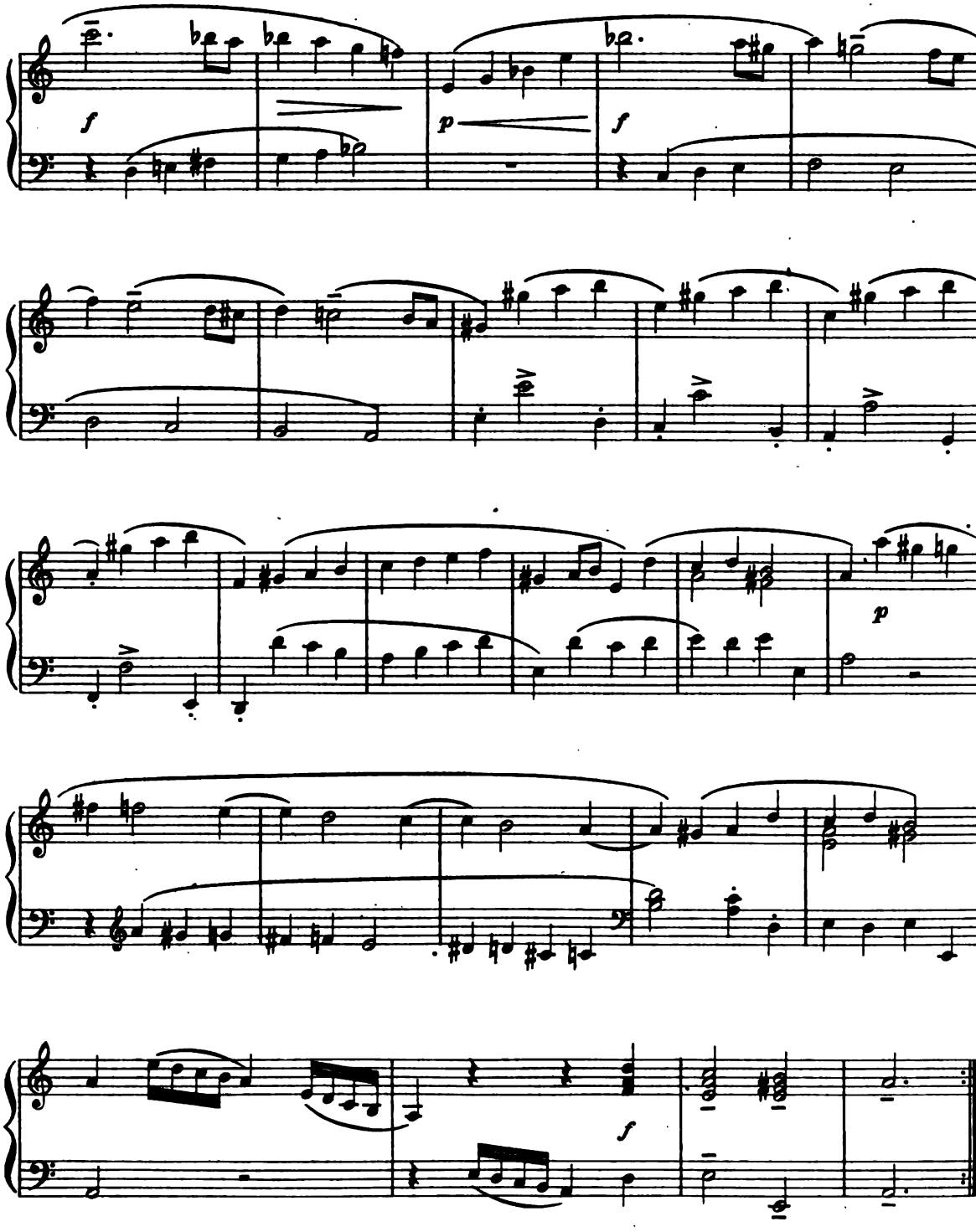

R.N.M.I.-A: *Q.126.*

SONATA IV

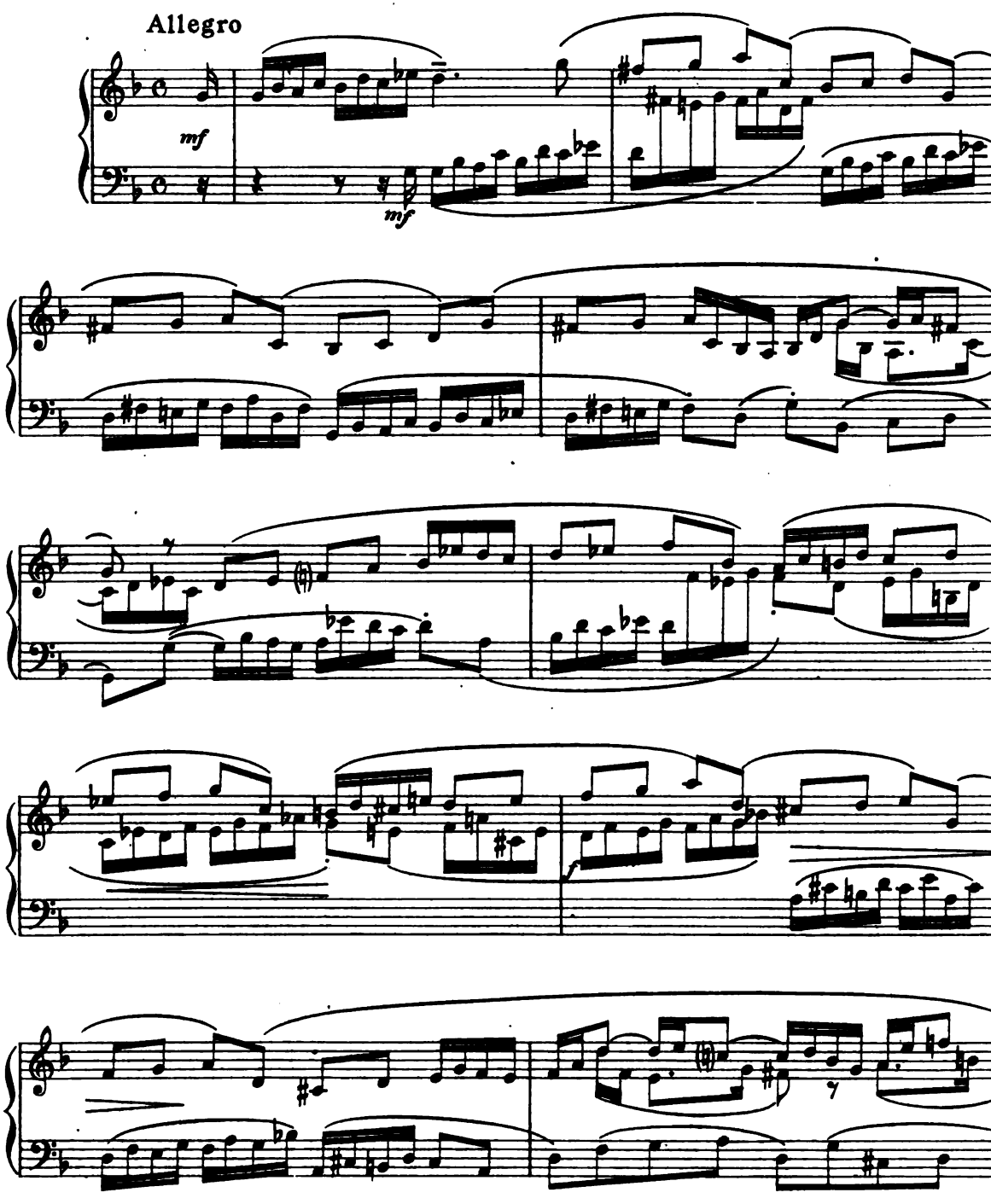

R.N.M.I.-A: Q.126.

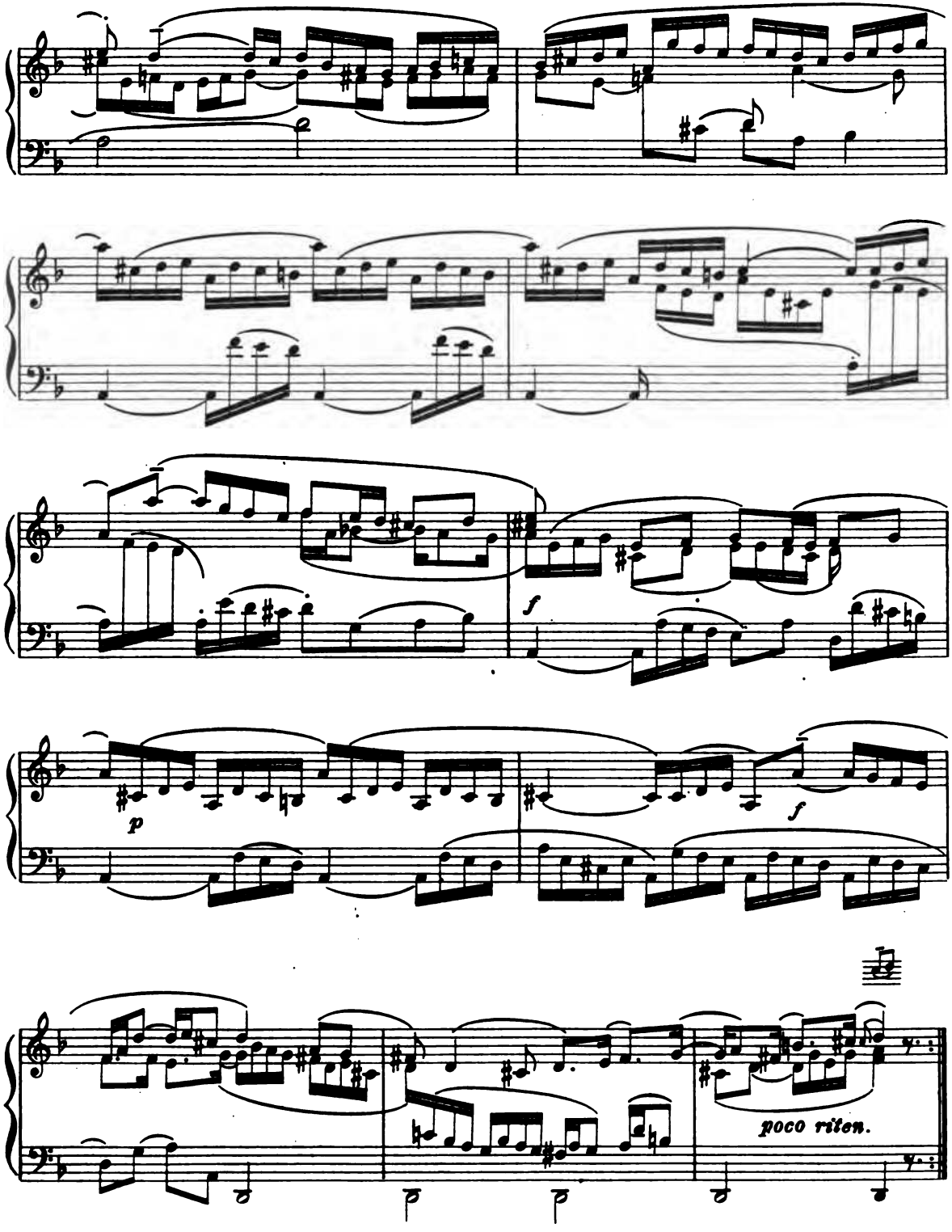
f
p
f
poco riten.

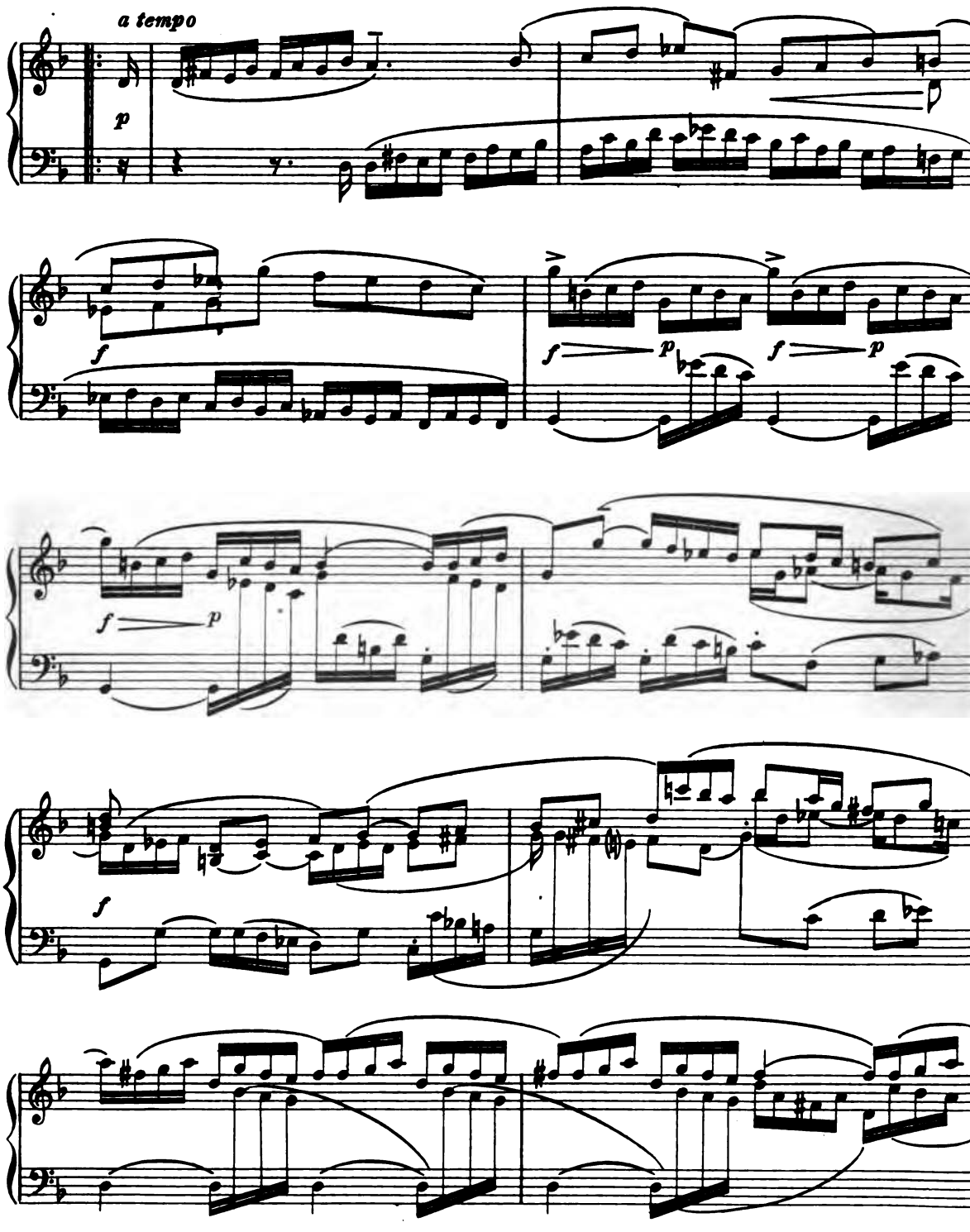
a tempo
p
f
f
p
f
p
f
p
f

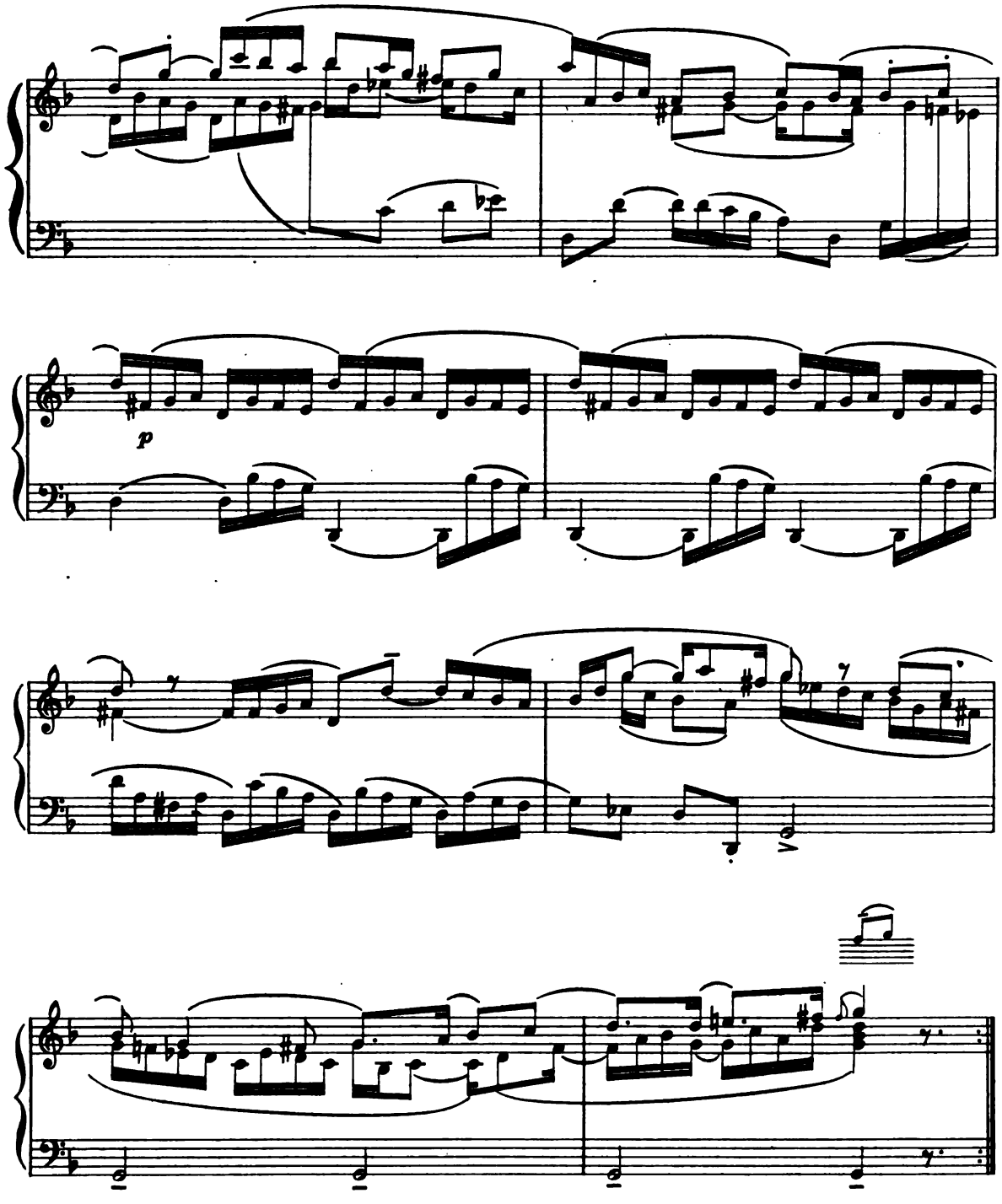
p

SONATA V

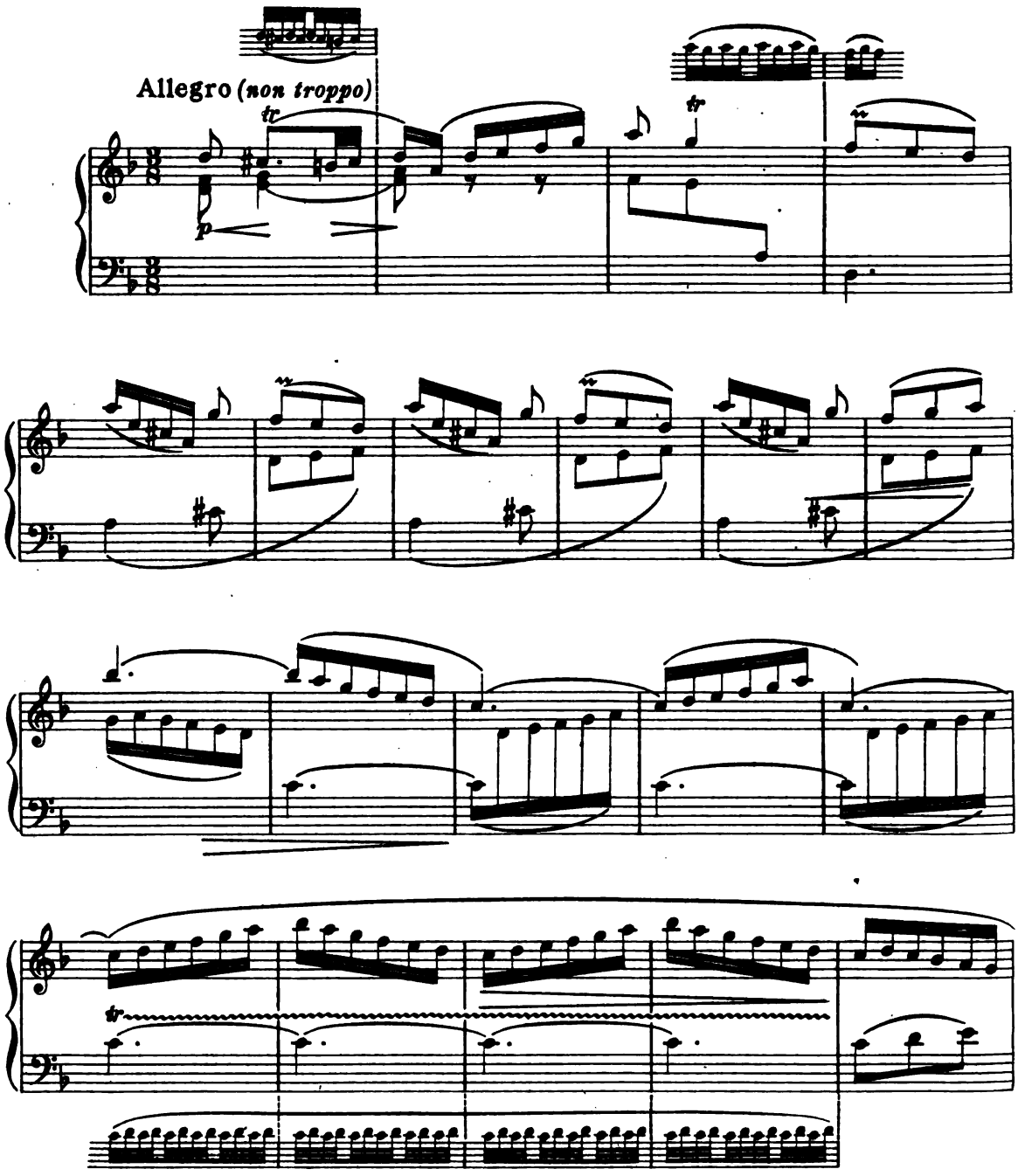

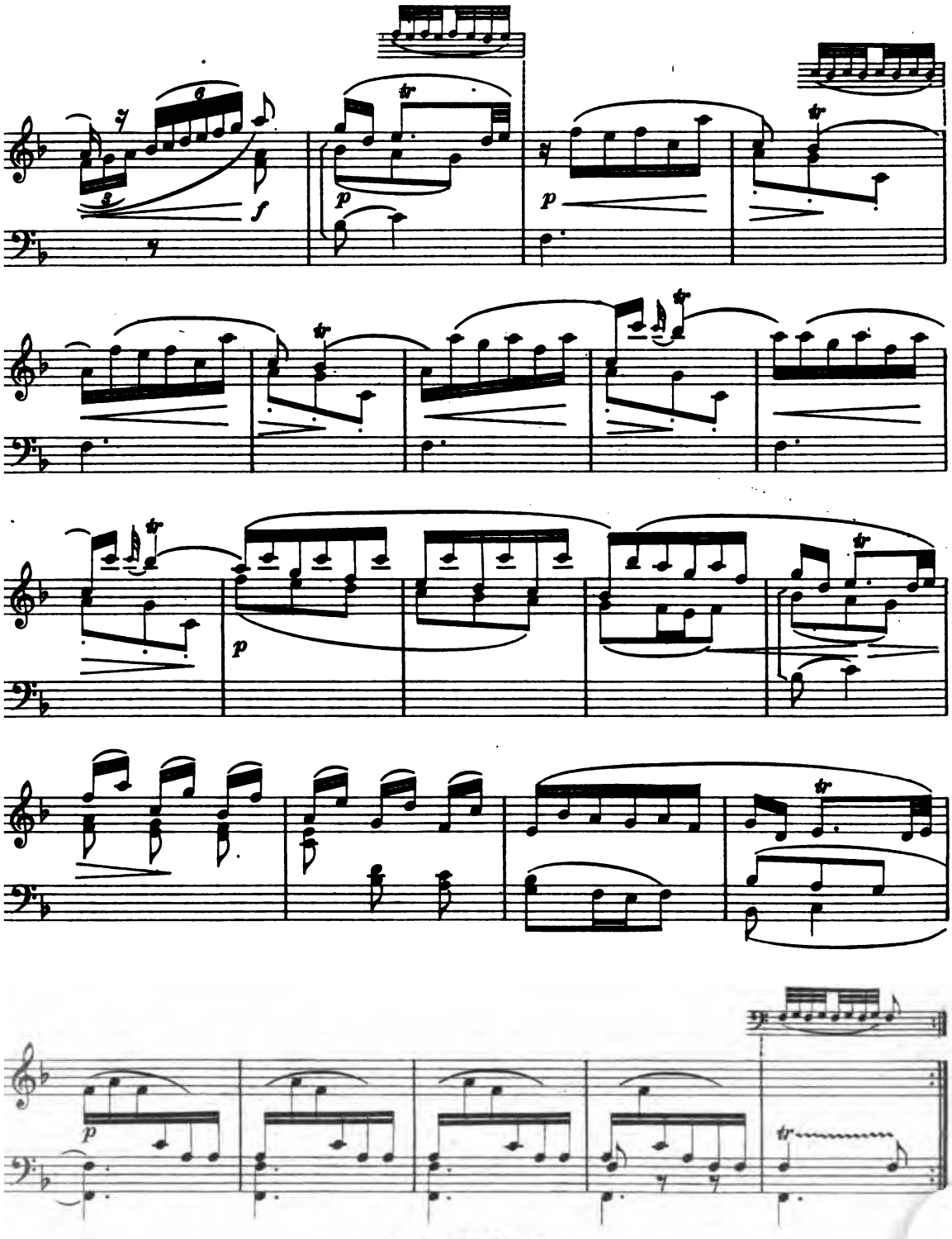

B.N.M.I.-A: Q. 126.

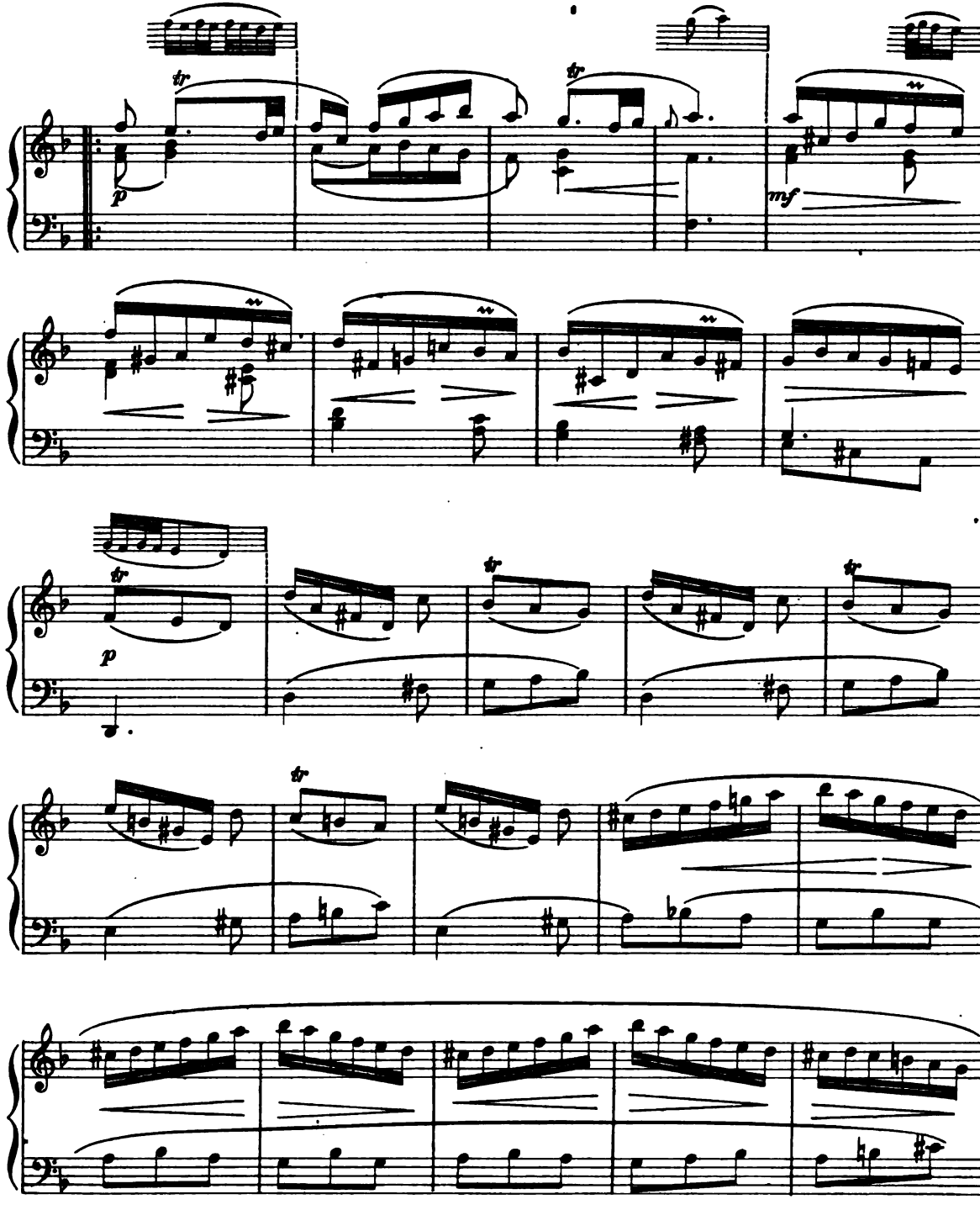
tr
tr
p
mf
tr
tr
tr
p
tr

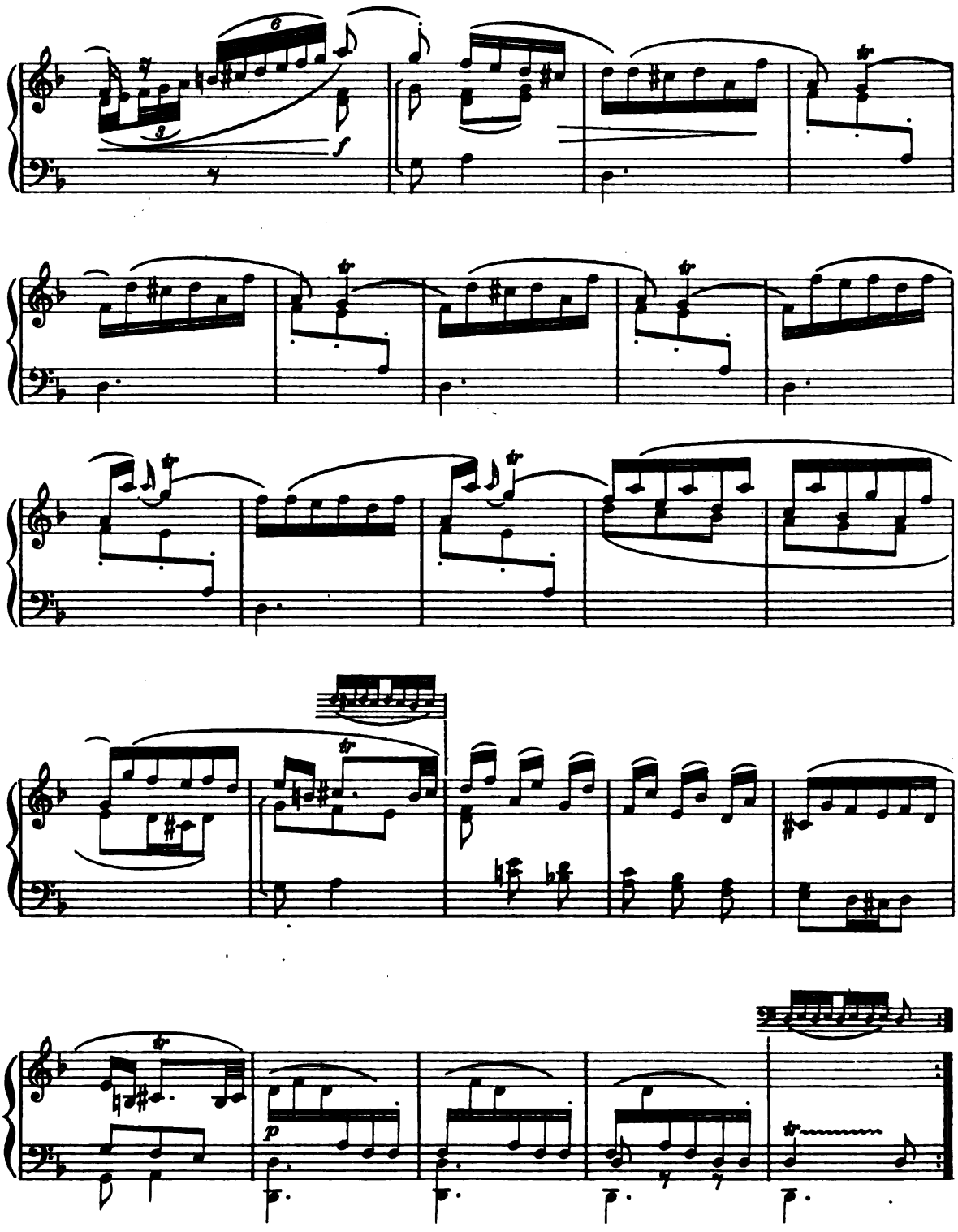

SONATA VI

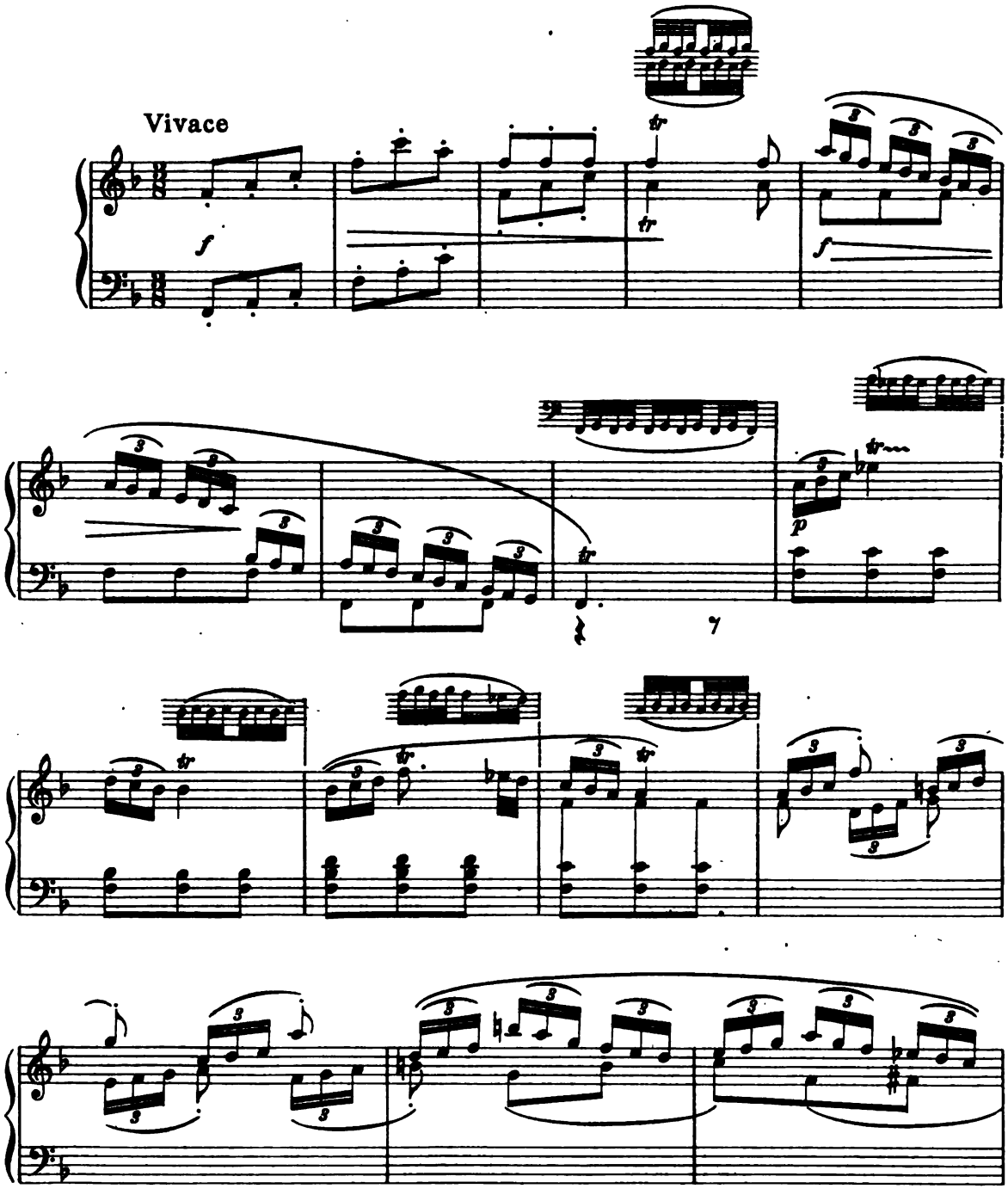

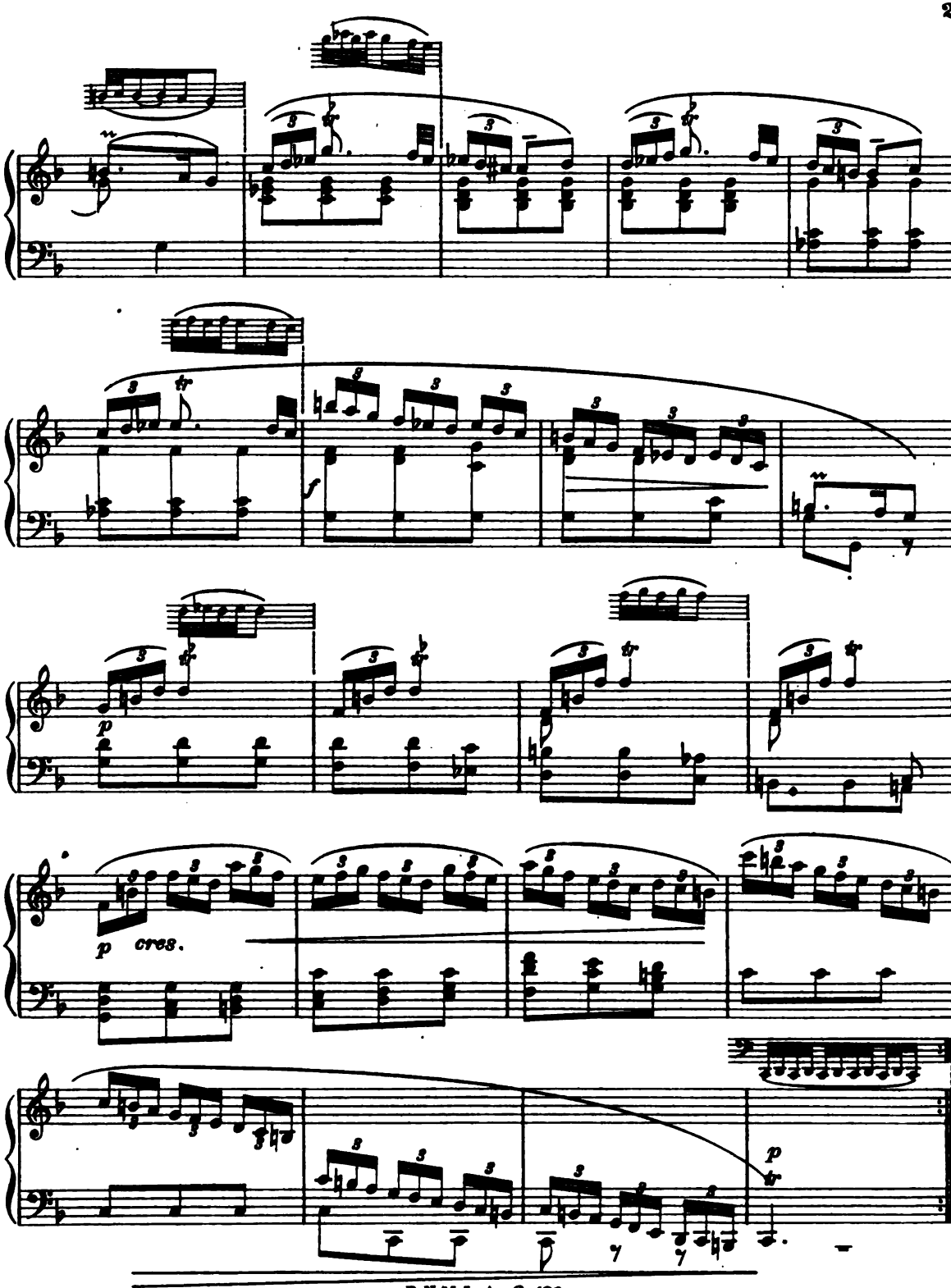

R.N.M.I.-A: Q.126.

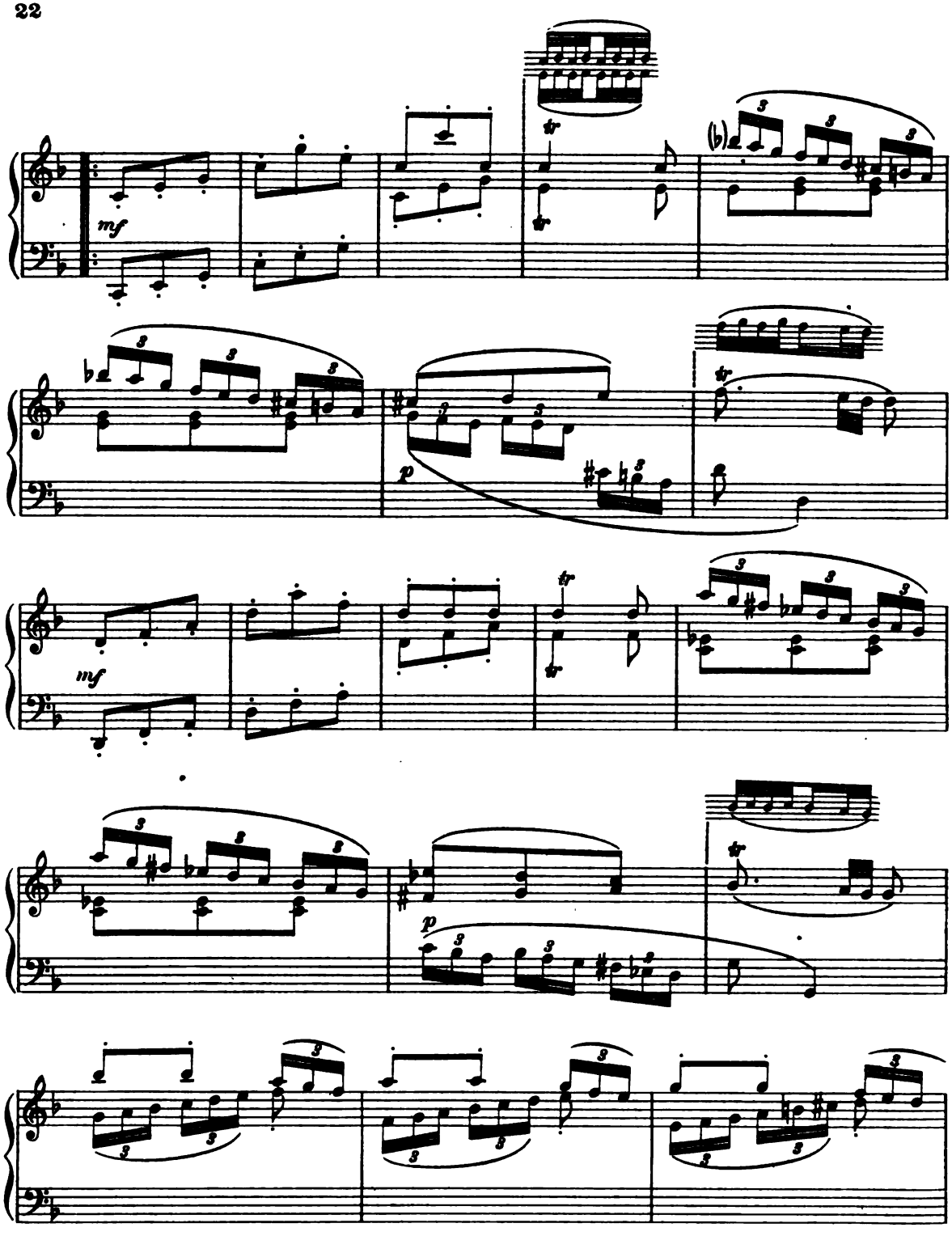
mf
tr
(b)
p
mf
p

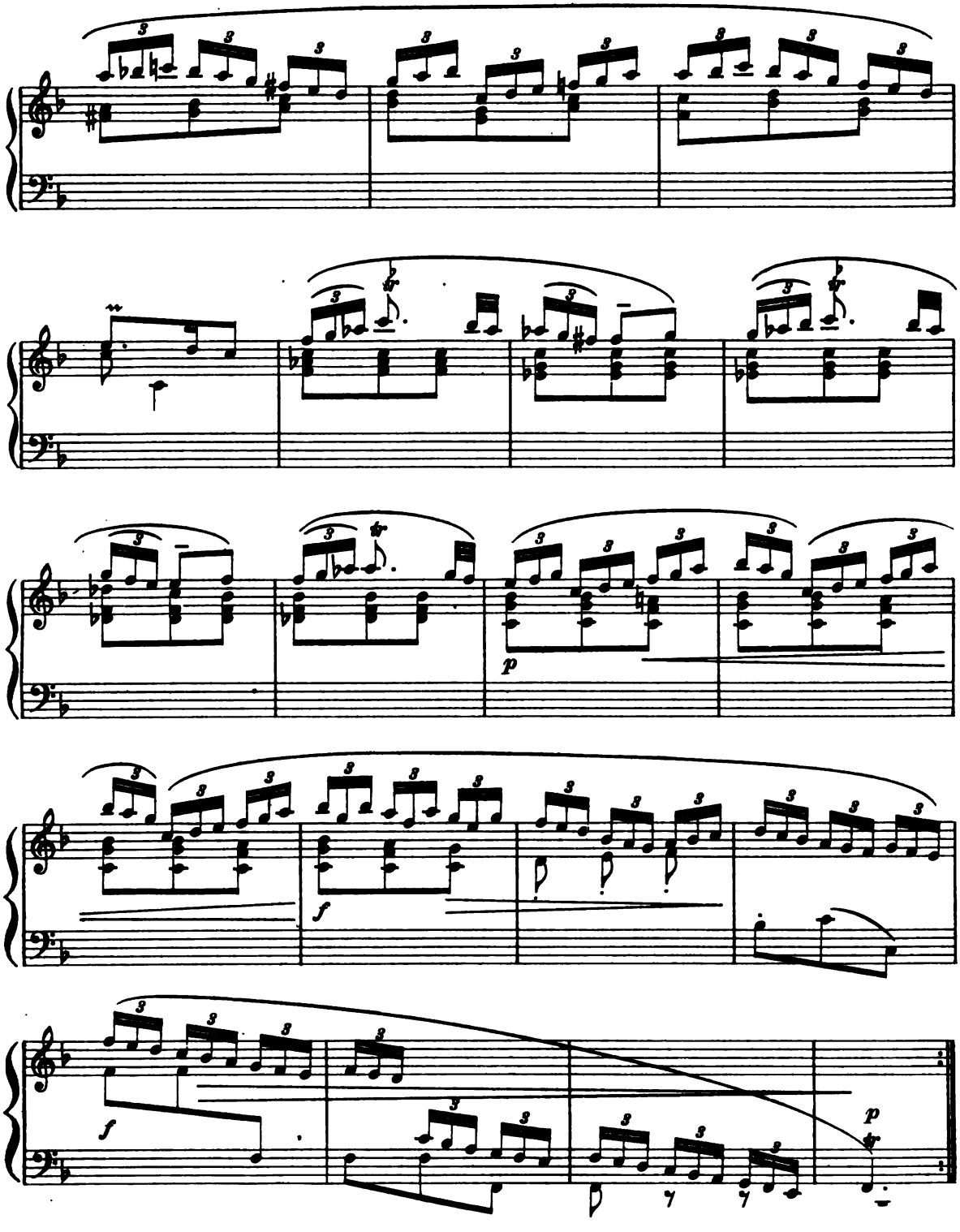
p
f
f
p

SONATA VII

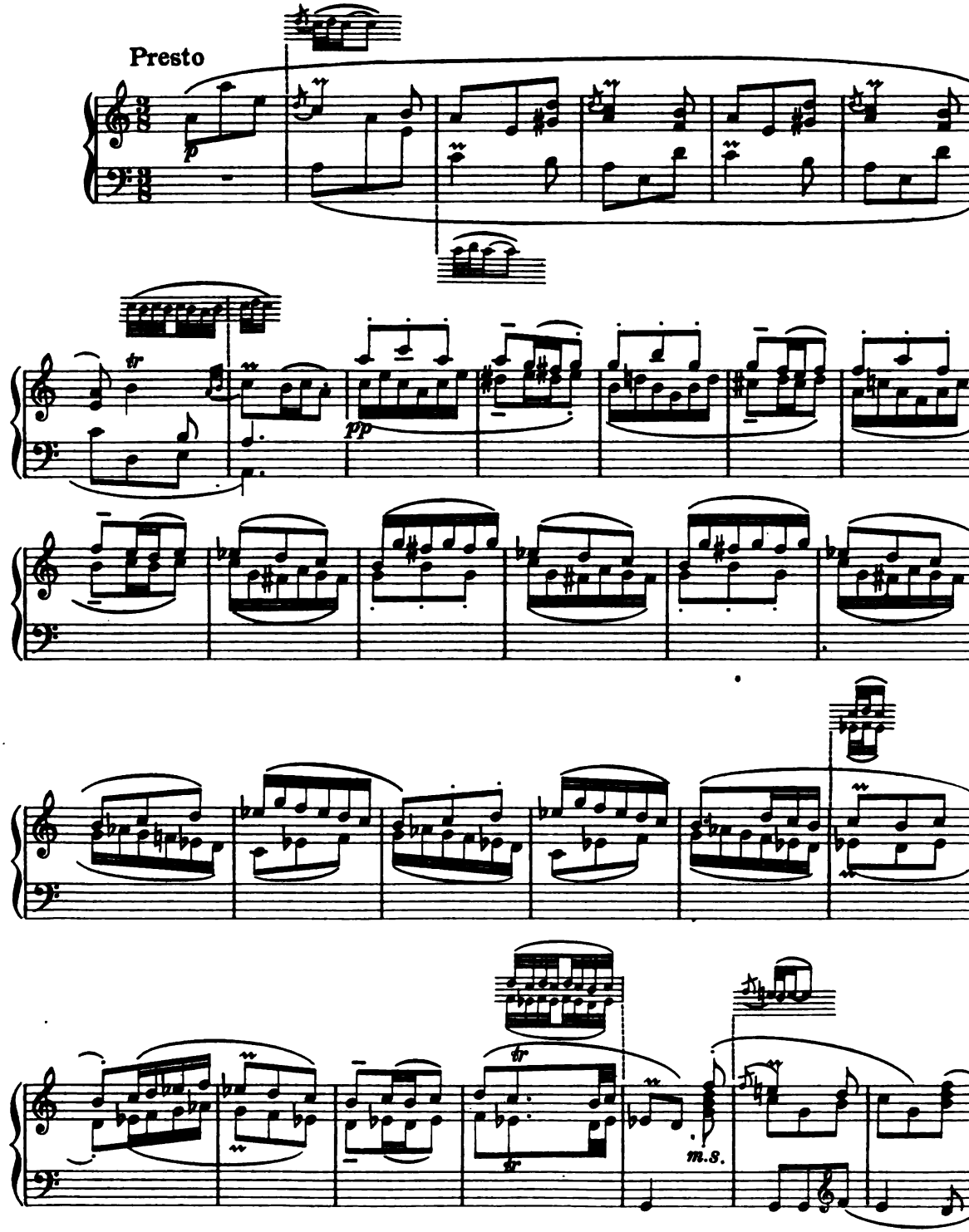

R.N.M.I.-A.- Q.126.

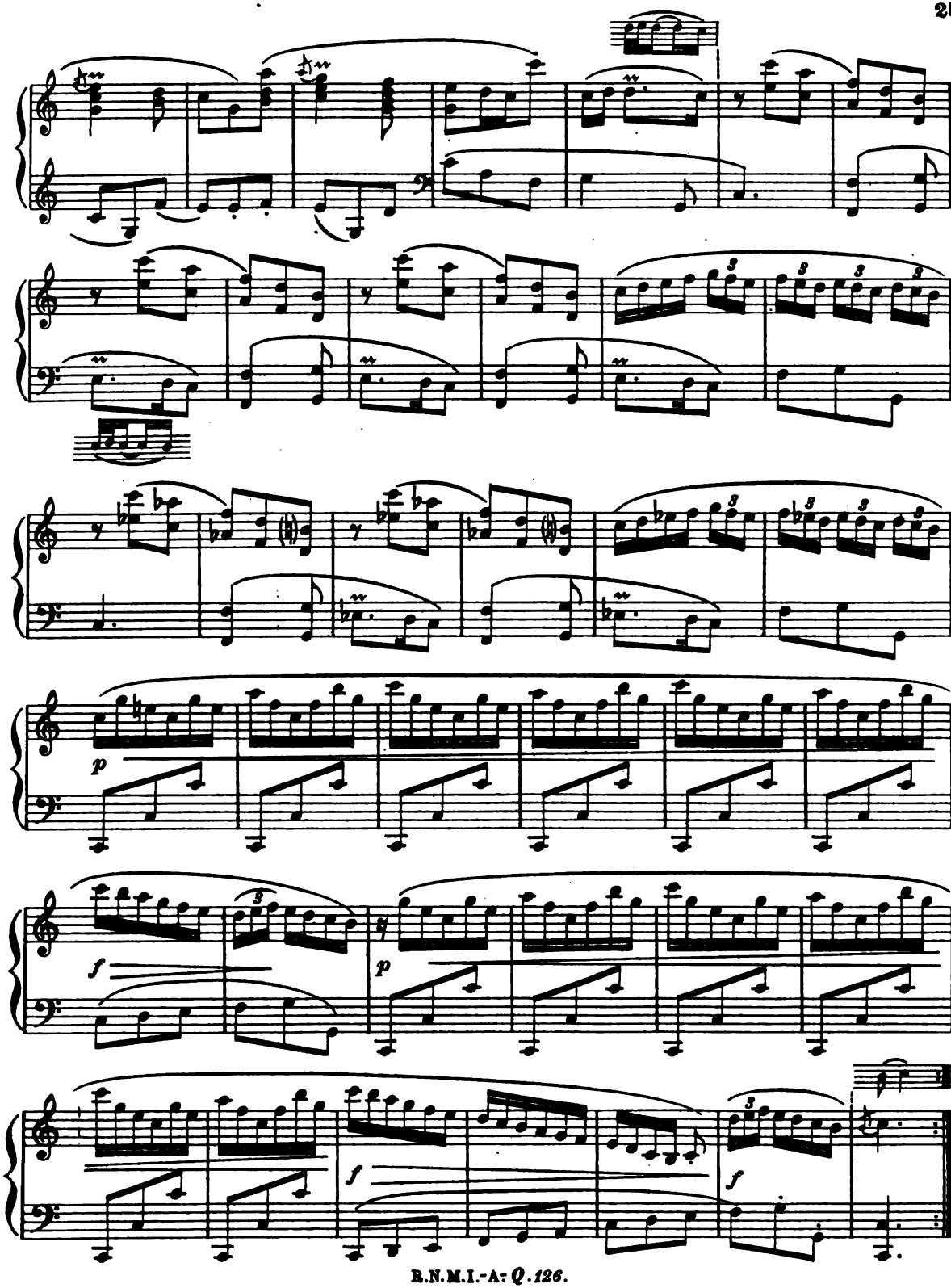
p
f
p
f
f

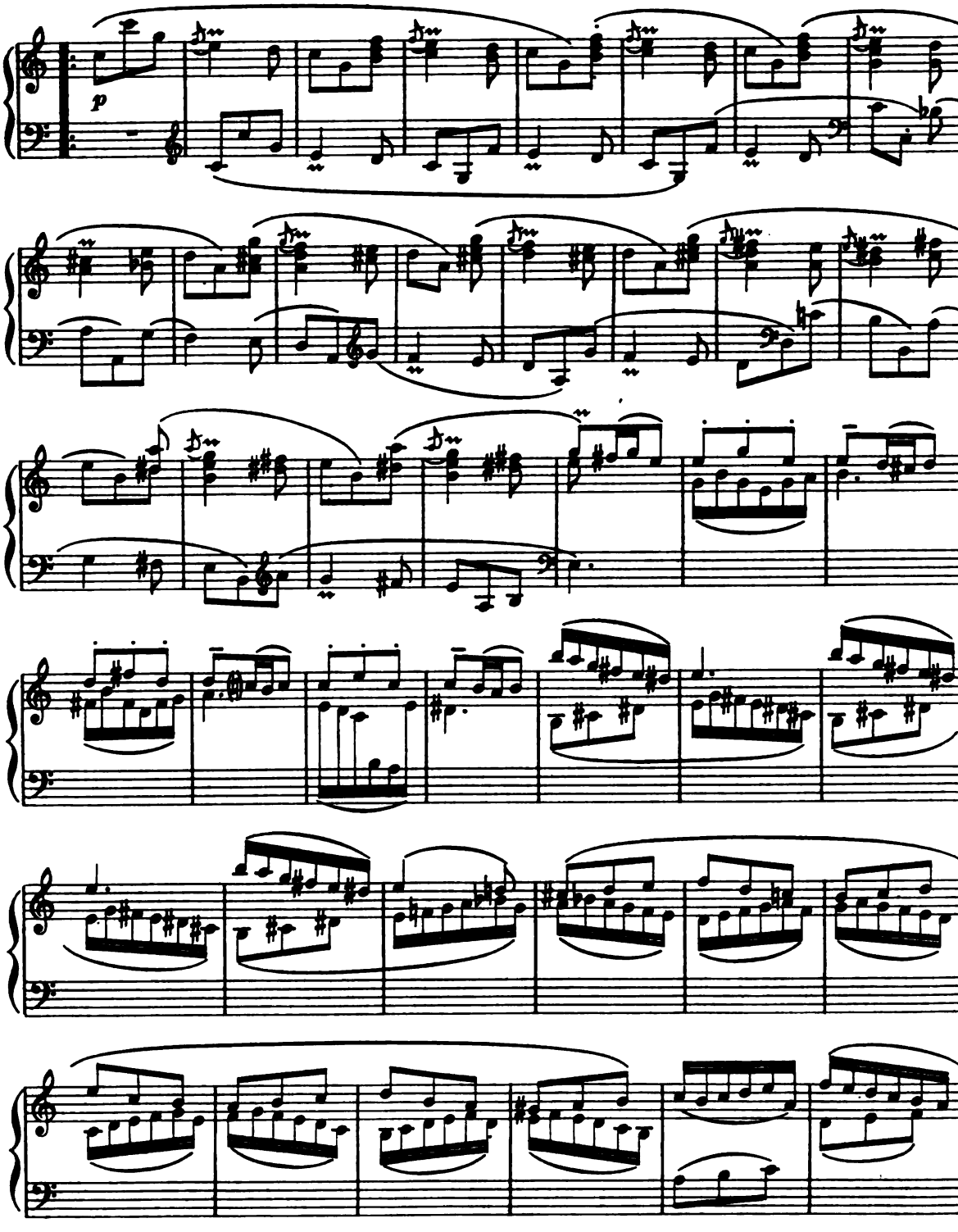
p

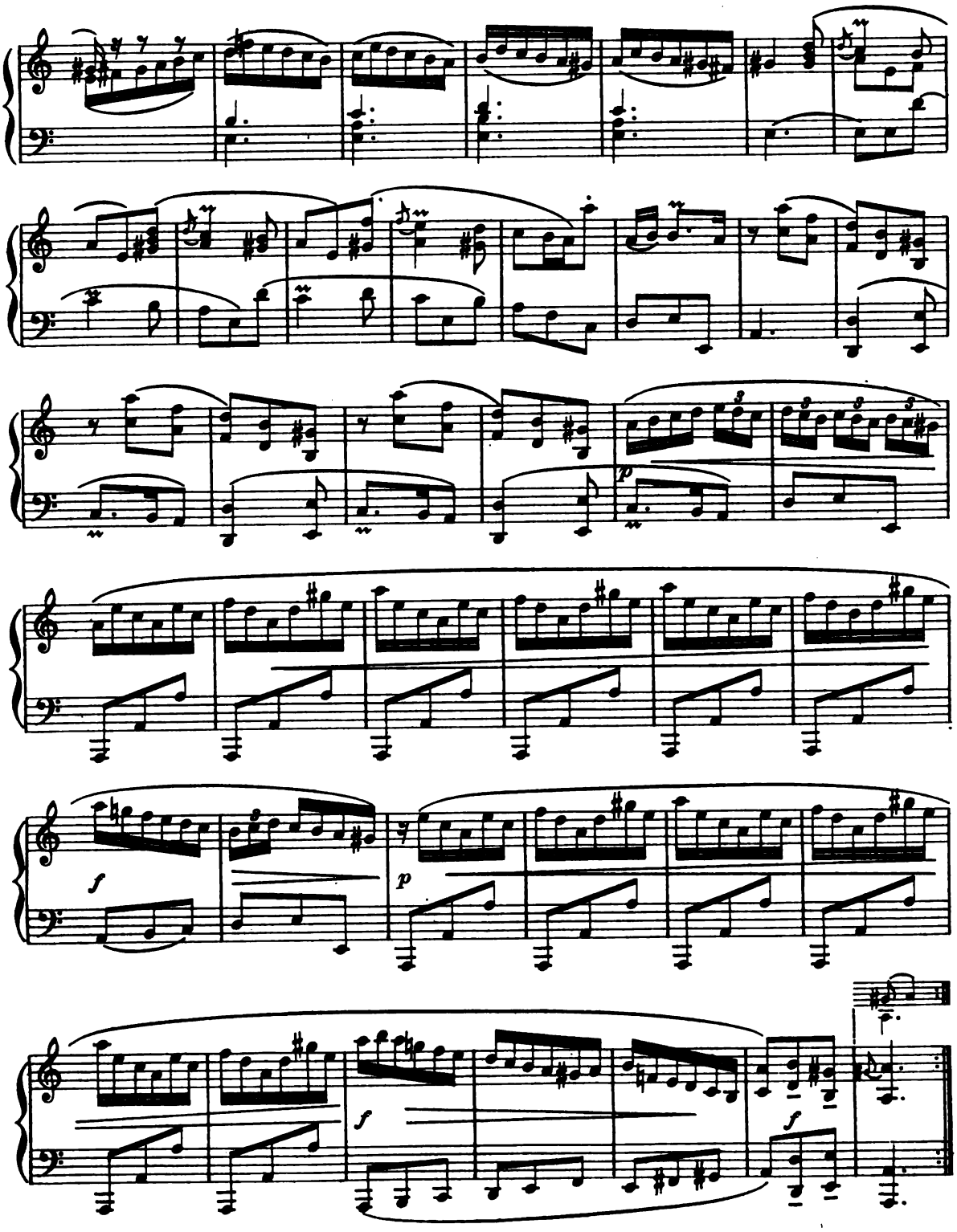

R.N.M.I.-A: Q. 126.

SONATA VIII

Allegro *(assai moderato)*

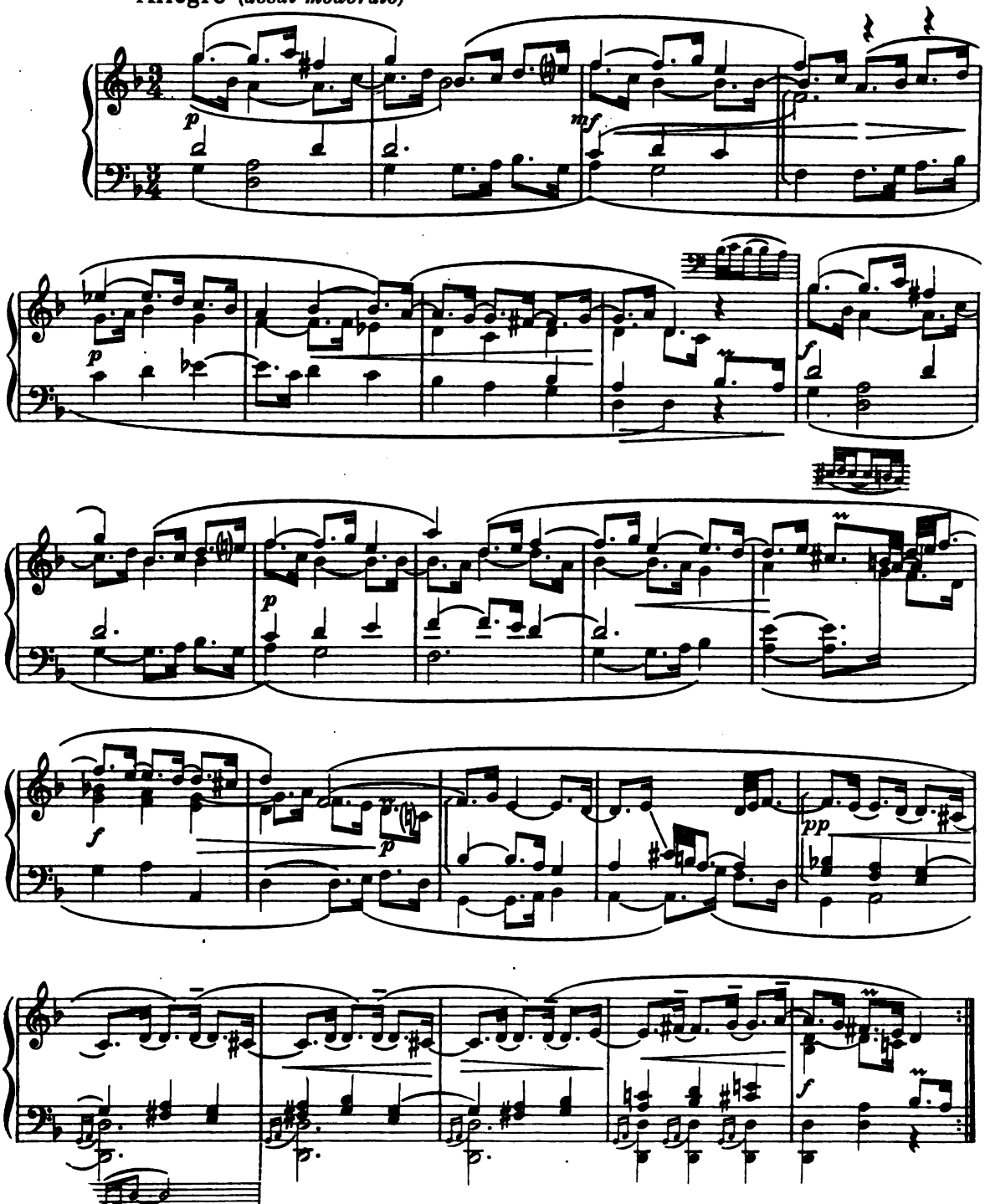

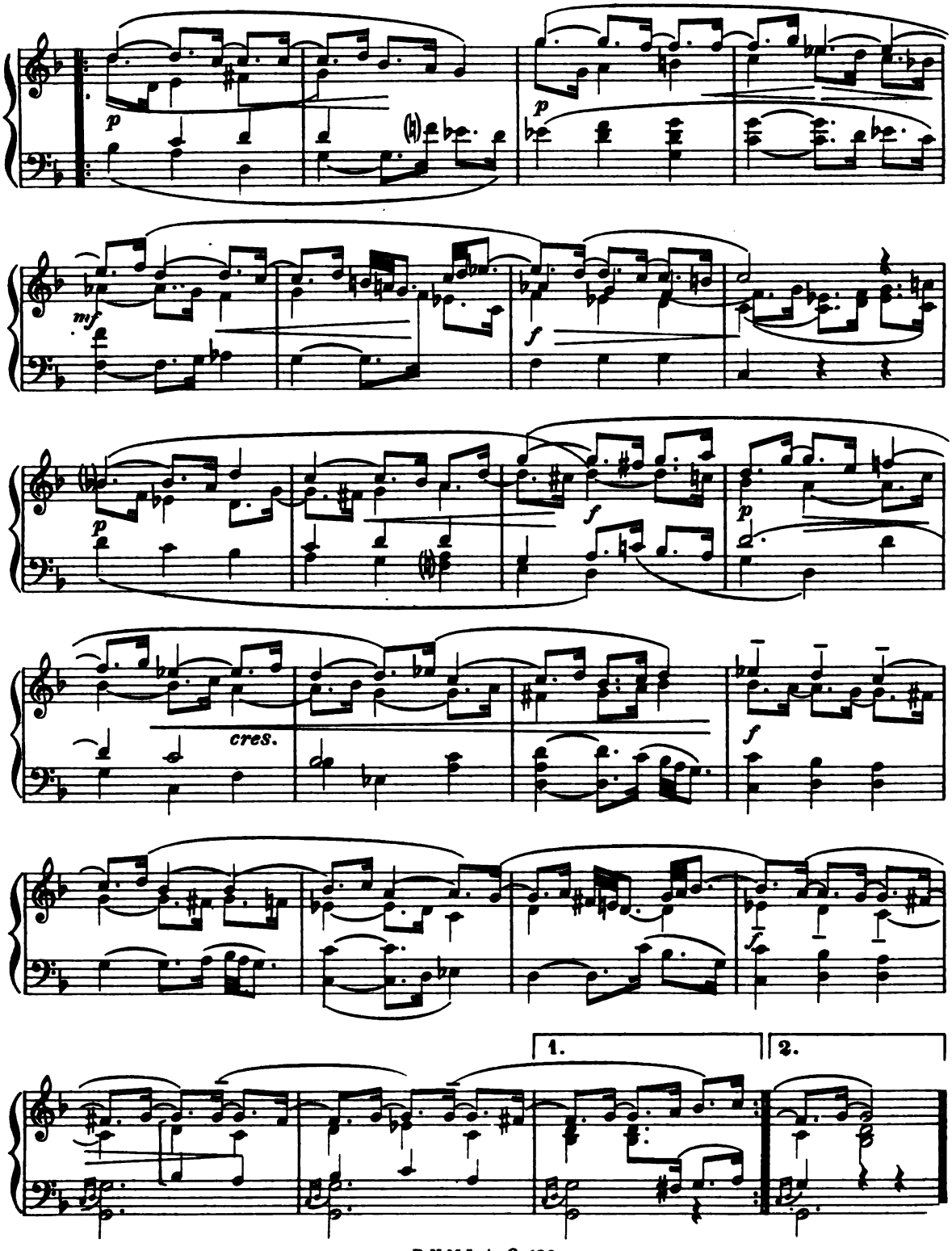
p
p
mf
f
p
f
p
cres.
f
f
1.
2.

SONATA IX

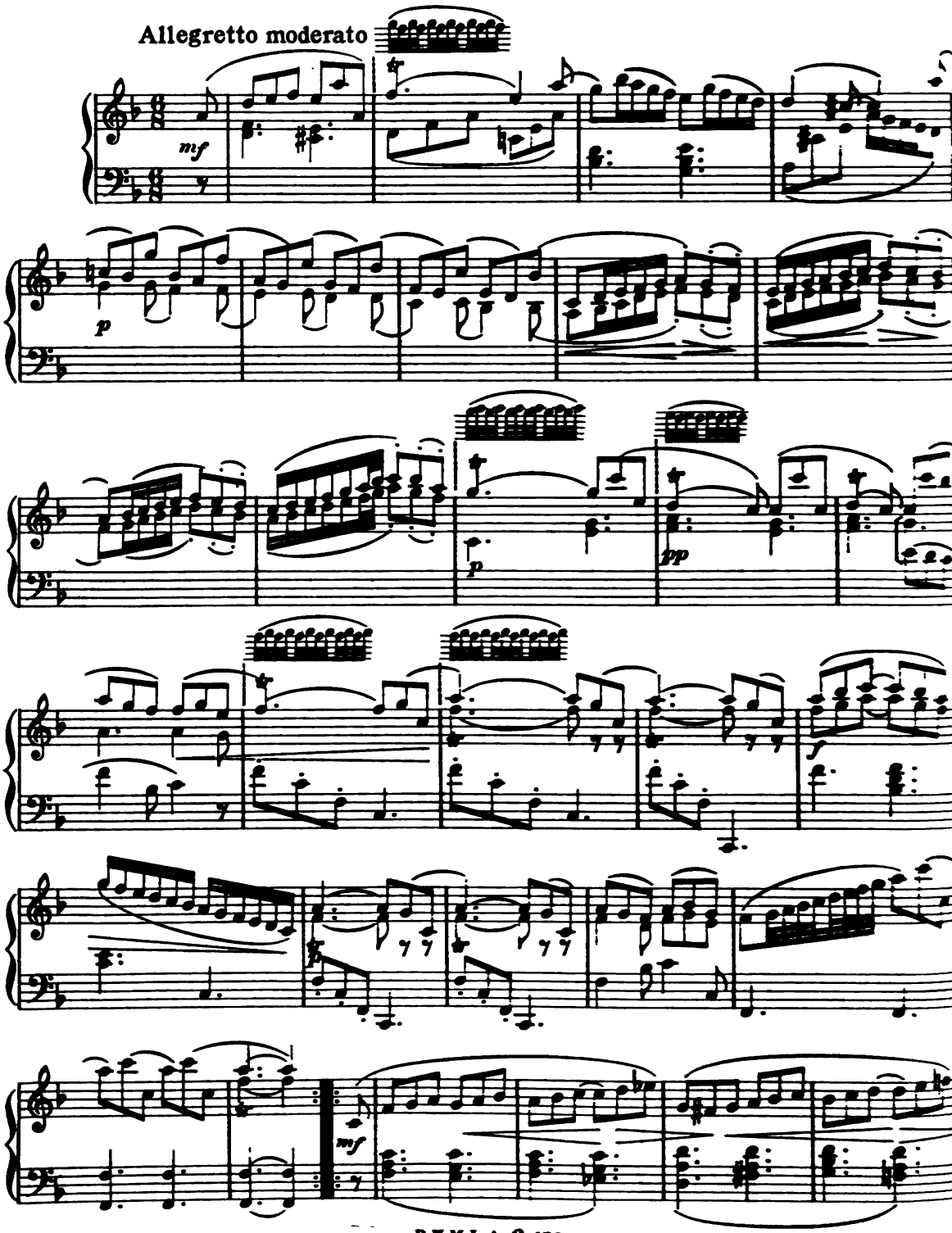

R.N.M.I.-A: Q.126.

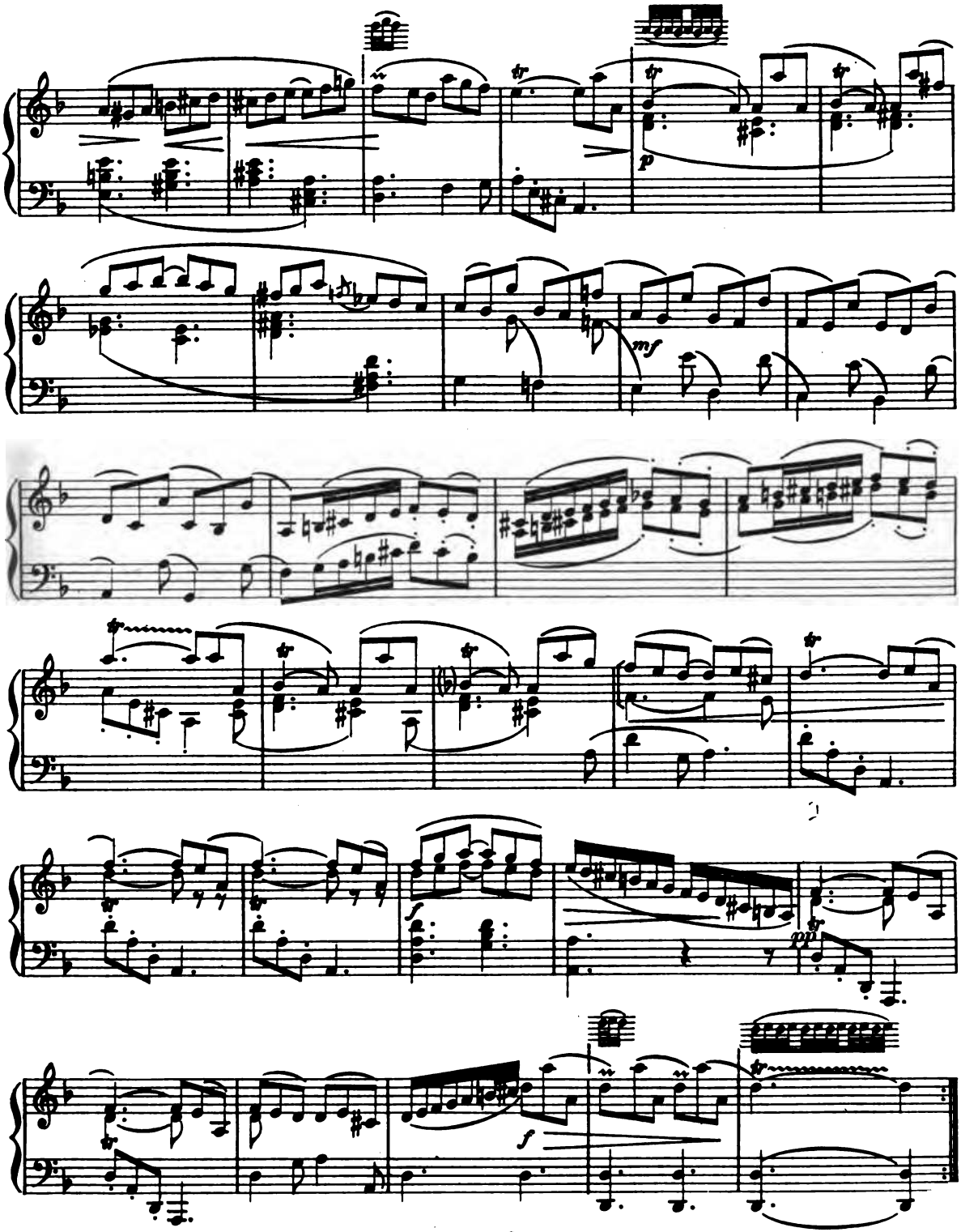
p
mf
f
pp
f

DALLE OFFICINE
DELL'ISTITUTO
EDITORIALE
ITALIANO

MILANO

Domenico Scarlatti

Composizioni

Questo volume contiene:

— Le XXX *Sonate* degli « Esercizi per gravicembalo ».

Domenico Scarlatti

nato a Napoli nel 1683, studiò col padre Alessandro, poi con Bernardo Pasquini, con Francesco Gasperini e con Gaetano Greco. Si fece conoscere dapprima come compositore teatrale, e dal Teatro Italiano di Londra, per la fama sua come virtuoso della tastiera, fu chiamato nel 1721 alla Corte portoghese. Dopo un breve ritorno a Napoli, nel 1729 passò come maestro della principessa delle Asturie a Madrid, ove rimase per lunghi anni. Morì a Napoli nel 1757.

Non meno celebre del padre sopratutto come clavicembalista e compositore di musica per cembalo, lasciò un numero stragrande di composizioni, nelle quali si affermano il suo ingegno meraviglioso e le sue qualità insigni di stilista perfetto.

Nel nostro Volume riportiamo le trenta sonate che furono raccolte e pubblicate dallo Scarlatti stesso sotto il titolo di Esercizi per gravicembalo, *a cura dell'editore Fortier nel 1746.*

L.H.

U. C. BERKELEY LIBRARIES
C041018599

LIMITED USE

LIBRARY USE ONLY

de l'

MUSIC LIBRARY
University of California
Berkeley