A Madame Annette Essipoff-Leschetizky.

Six Morceaux

de Piano

composés

par

Edouard Schütt.

OP. 20.

№ 1. Humoresque Pr. 2/nett	№ 4. Chanson triste Pr. 1/6 nett
№ 2. Poème d'amour Pr. 2/nett	№ 5. Arabesque Pr. 2/nett
№ 3. Scherzino Pr. 2/nett	№ 6. Valse Pr. 2/nett

Propriété de l'Editeur pour tous Pays. Enregistré aux Archives de l'Union.

LONDON, W., PITT & HATZFELD, Ltd
Leipzig, Fr. Kistner.

6989. 6990. 6991.
6992. 6993. 6994.

Printed at Leipzig.

Humoresque.

Edouard Schütt Op. 20. № 1.

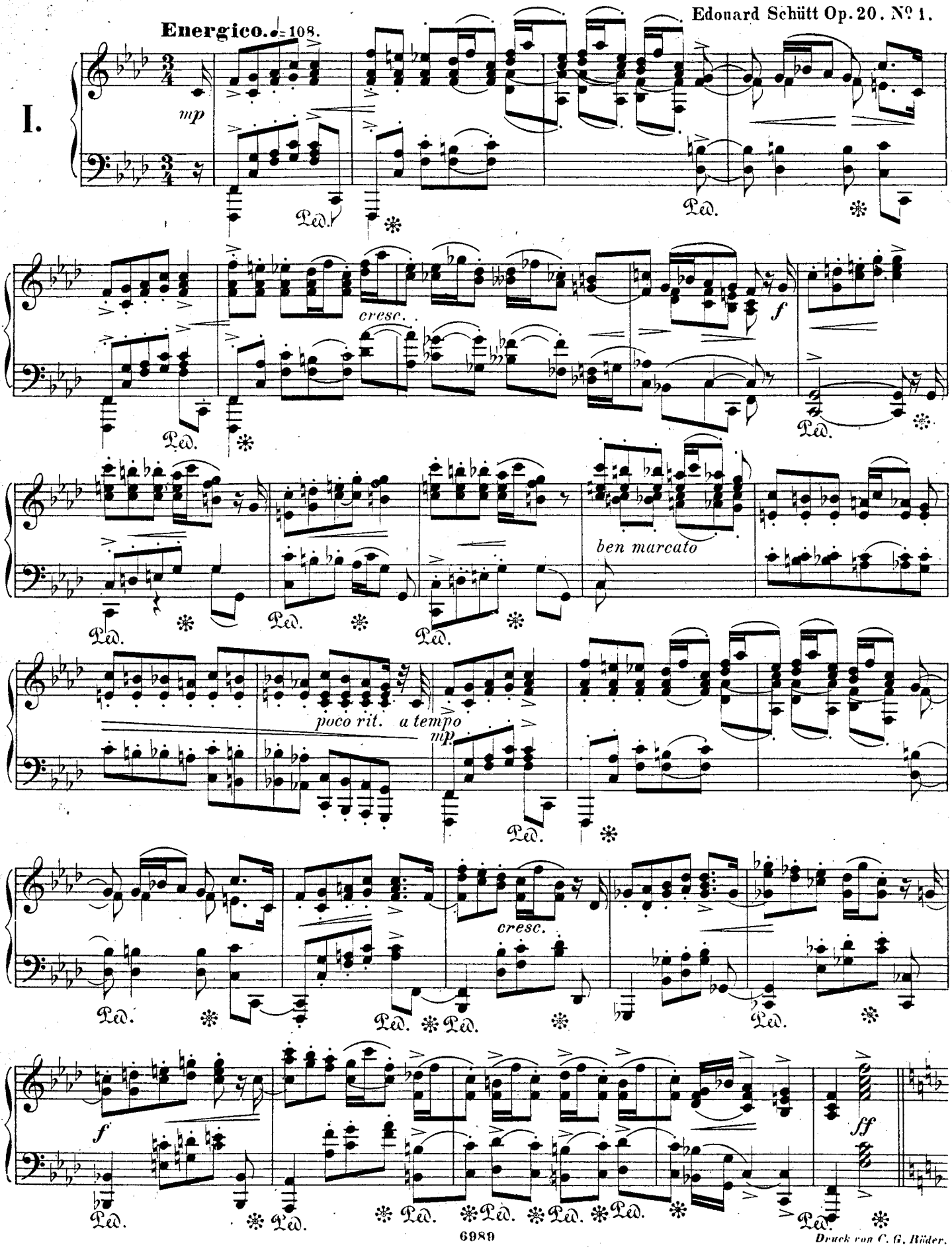

Druck von C. G. Röder.

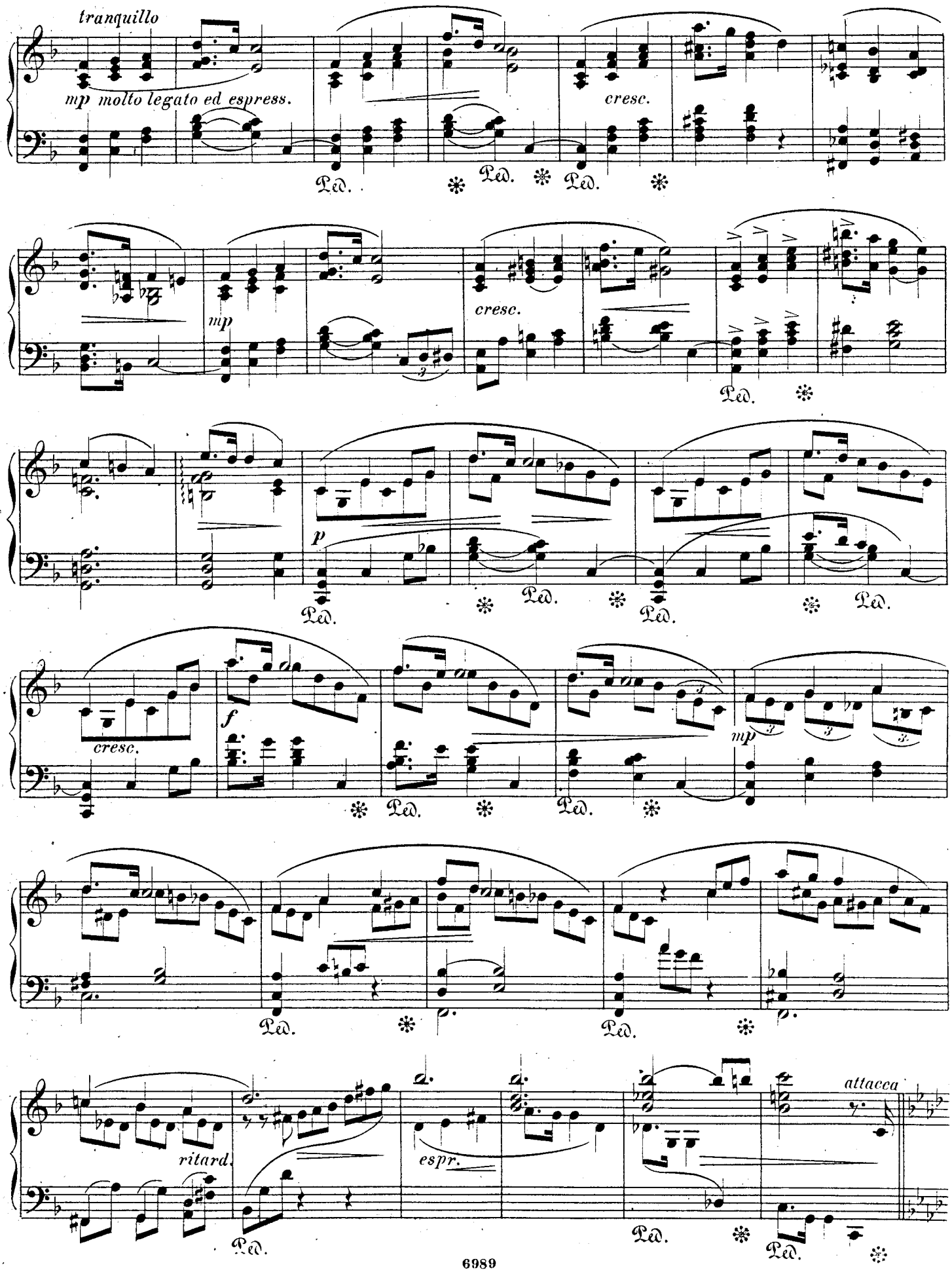
tranquillo
mp molto legato ed espress.
cresc.
Ped.
mp
cresc.
p
f
cresc.
mp
ritard.
espr.
attacca

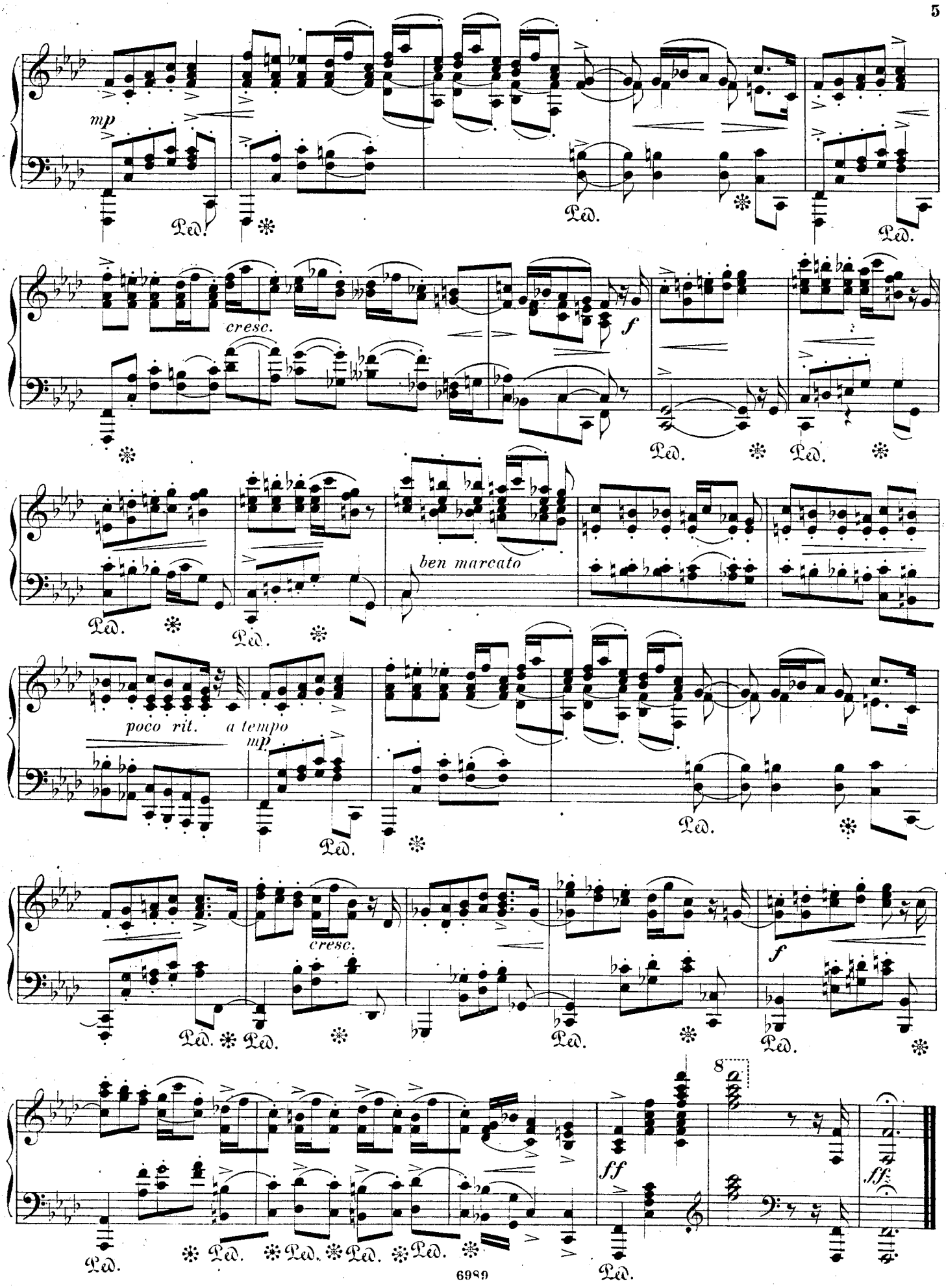
mp
Ped.
cresc.
f
ben marcato
poco rit.
a tempo
mp
cresc.
f
8
ff
ff

Poëme d'amour.

Edouard Schütt Op. 20. N° 2.

II.

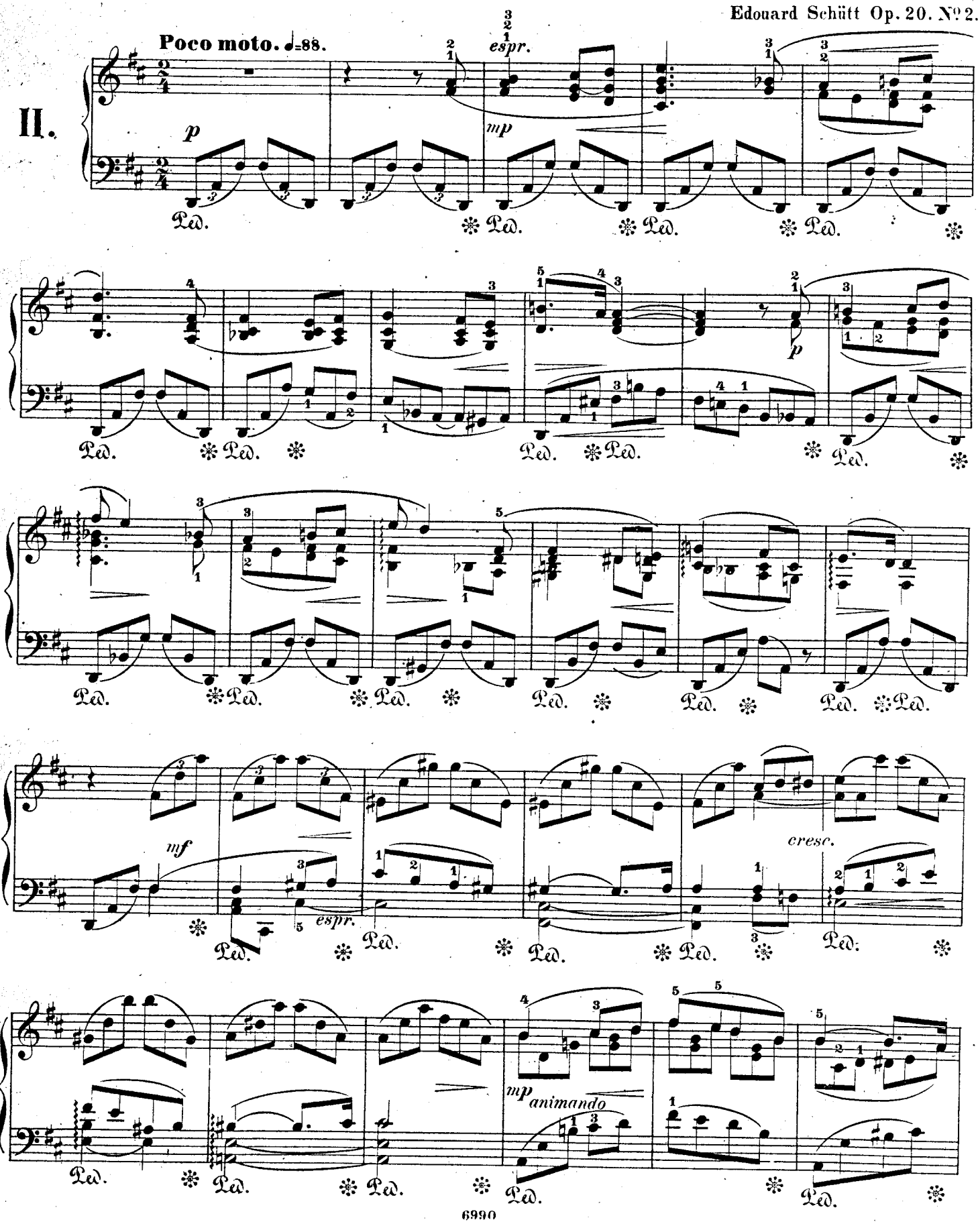

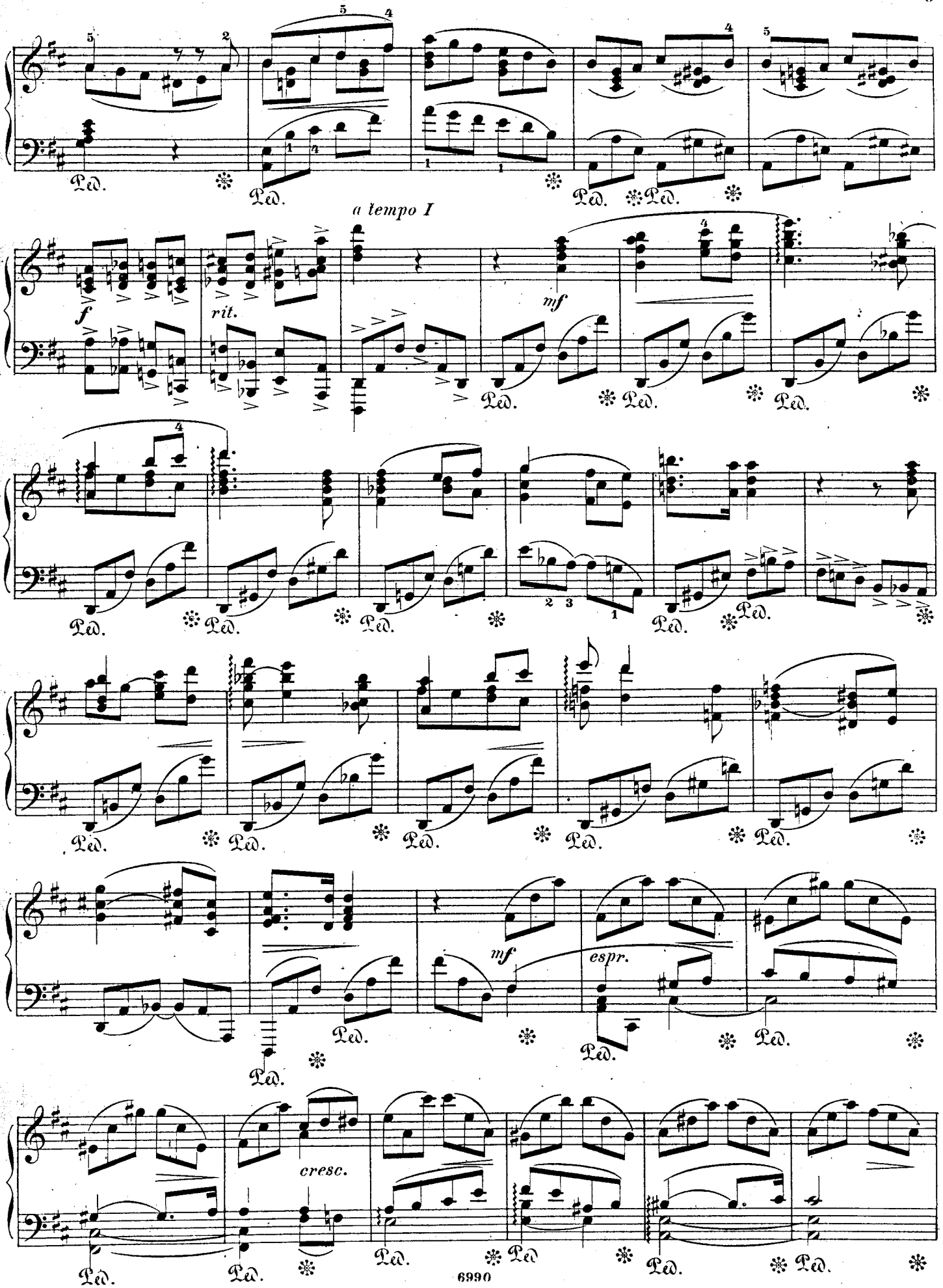
a tempo I
f
rit.
mf
mf
espr.
cresc.
Ped.

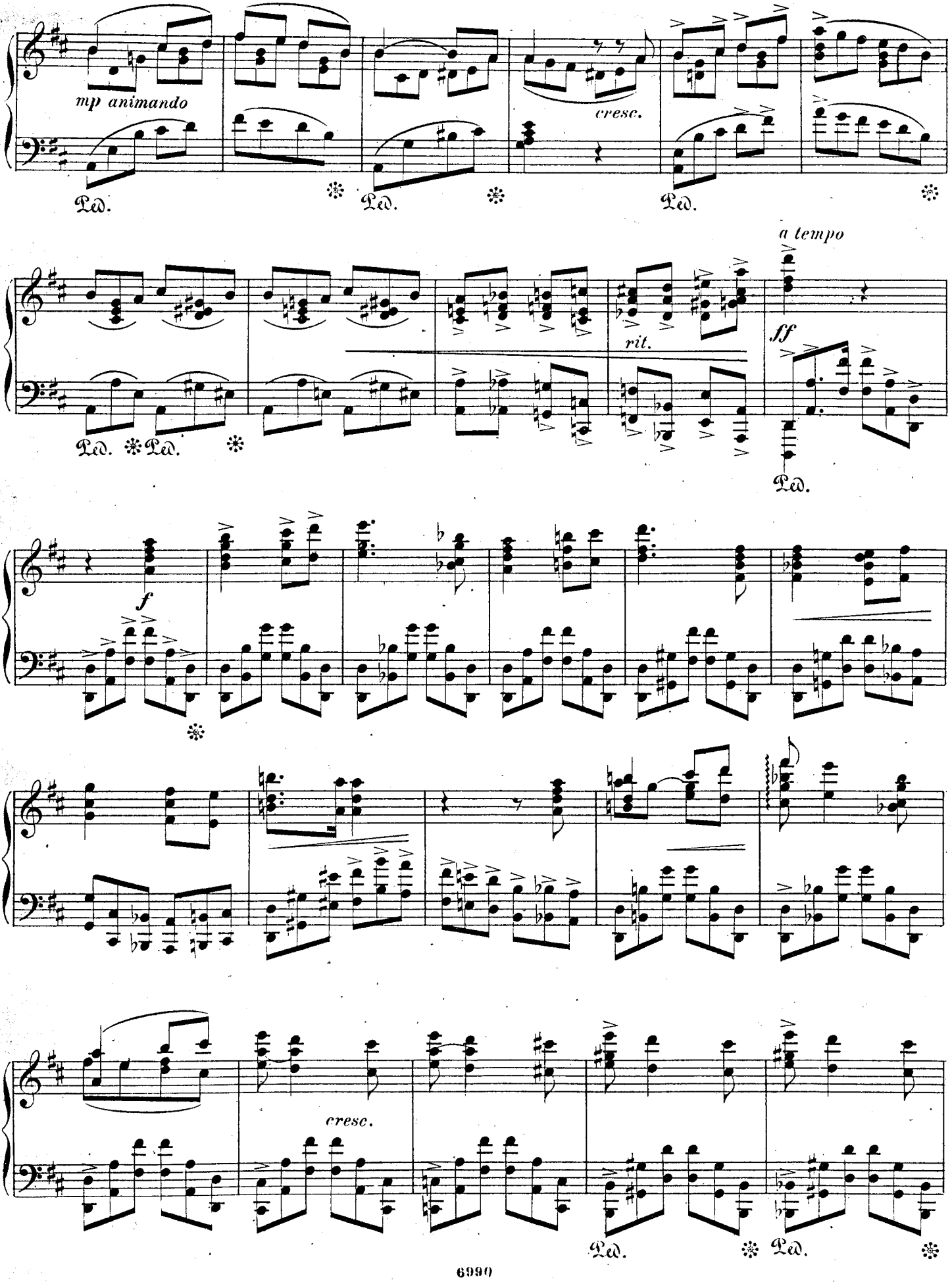
mp animando
cresc.
Ped.
a tempo
rit.
ff
f
cresc.

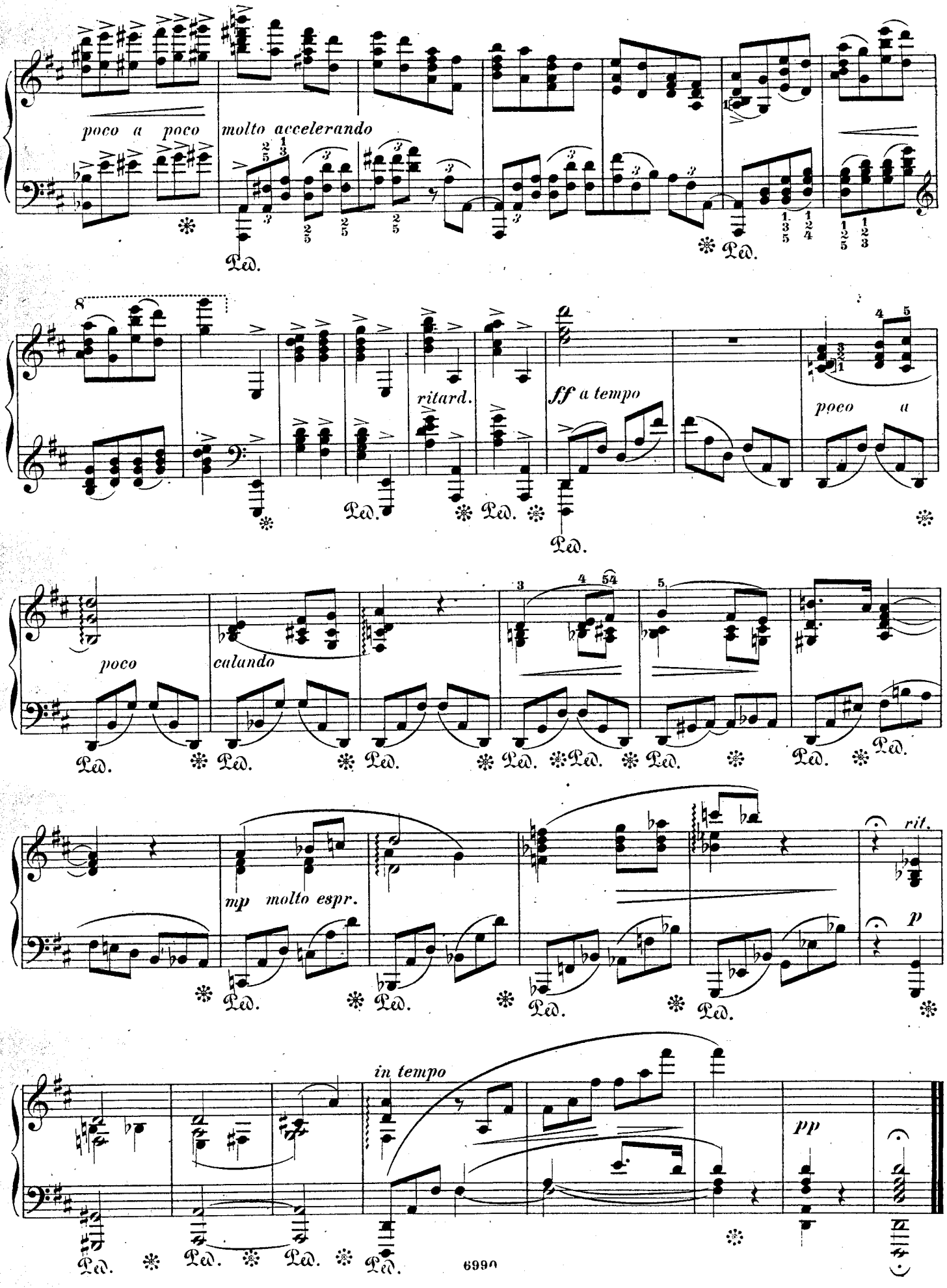
poco a poco
molto accelerando
ritard.
ff a tempo
poco a
poco
calando
mp molto espr.
rit.
p
in tempo
pp

Scherzino.

Allegro. ♩ = 144

Edouard Schütt Op. 20. No 3.

III.

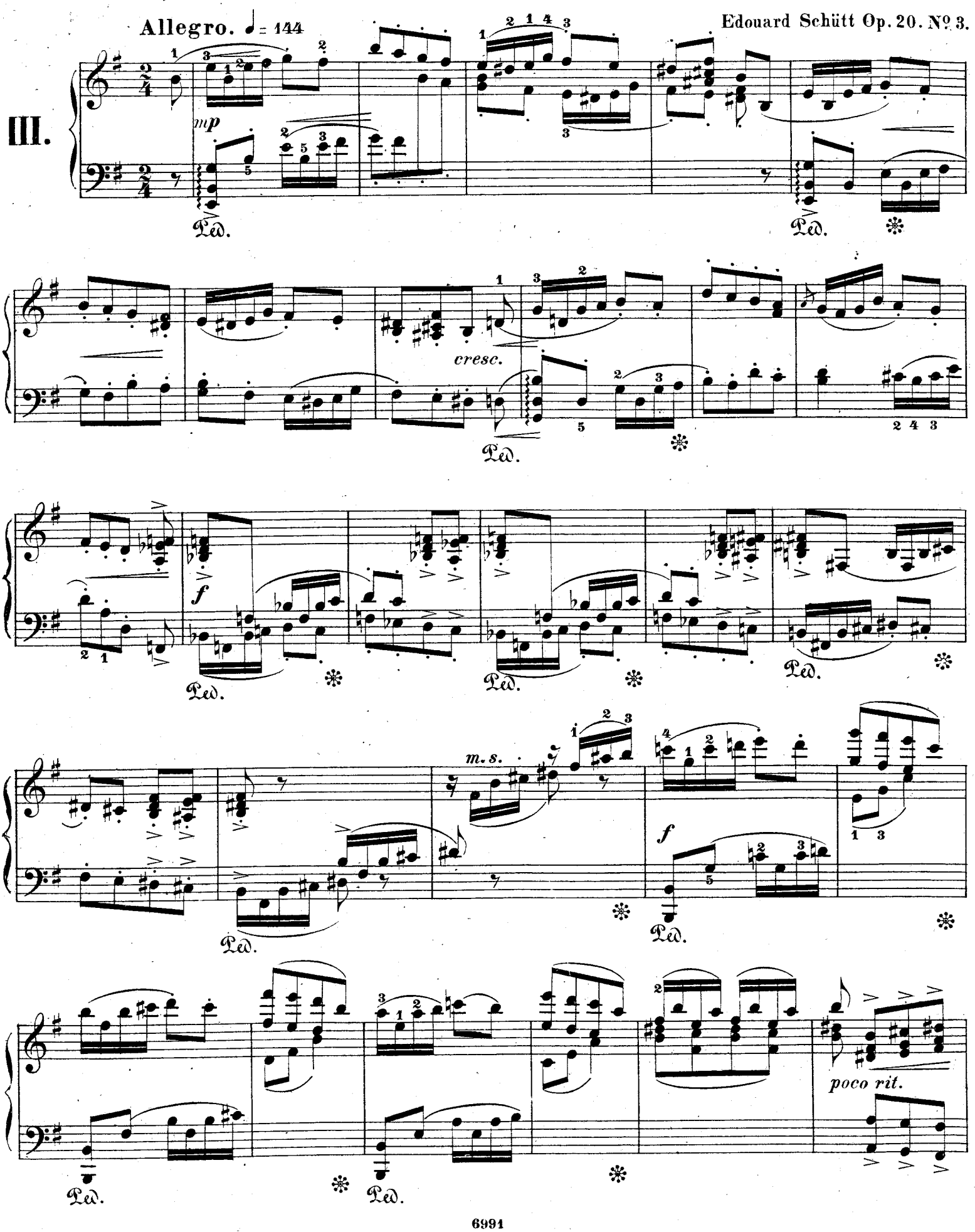

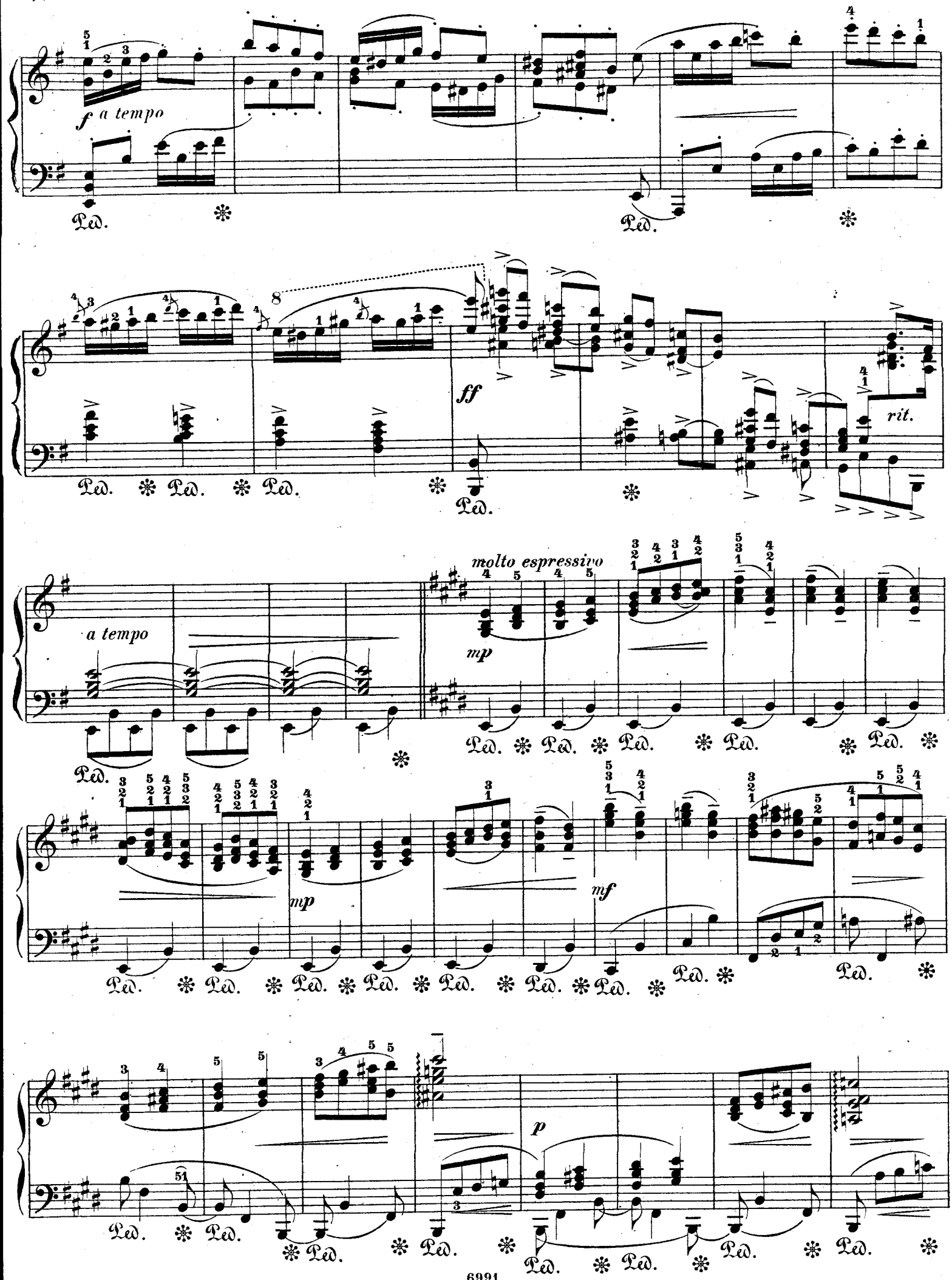
f a tempo
Ped.
ff
rit.
a tempo
molto espressivo
mp
mf
p

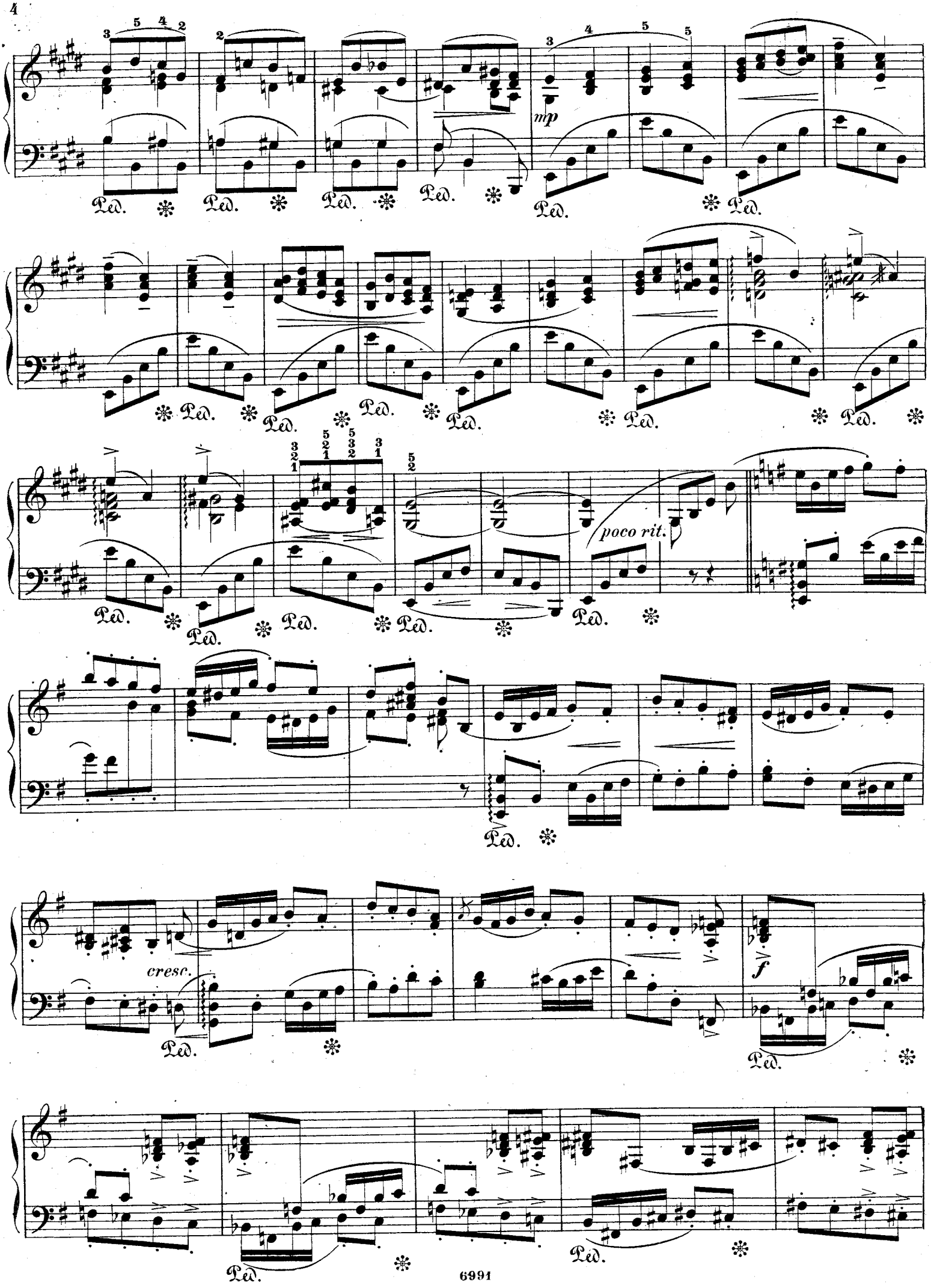
mp
poco rit.
cresc.
f
Ped.

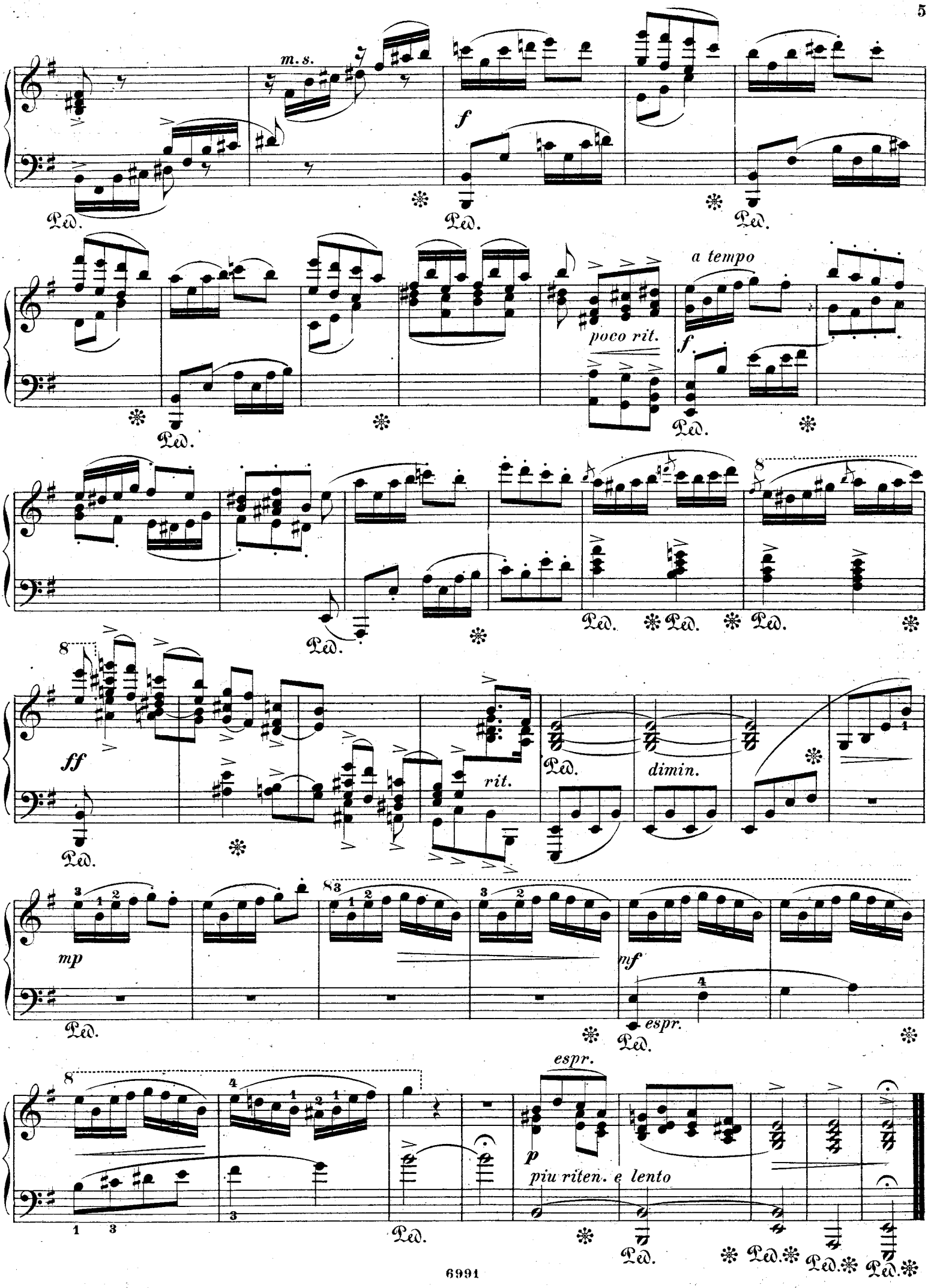
m.s.
f
Ped.
a tempo
poco rit.
f
8
ff
rit.
dimin.
mp
mf
espr.
espr.
p
piu riten. e lento

Chanson triste.

Andante. ♩ = 58. Edouard Schütt Op. 20. No 4.

IV.

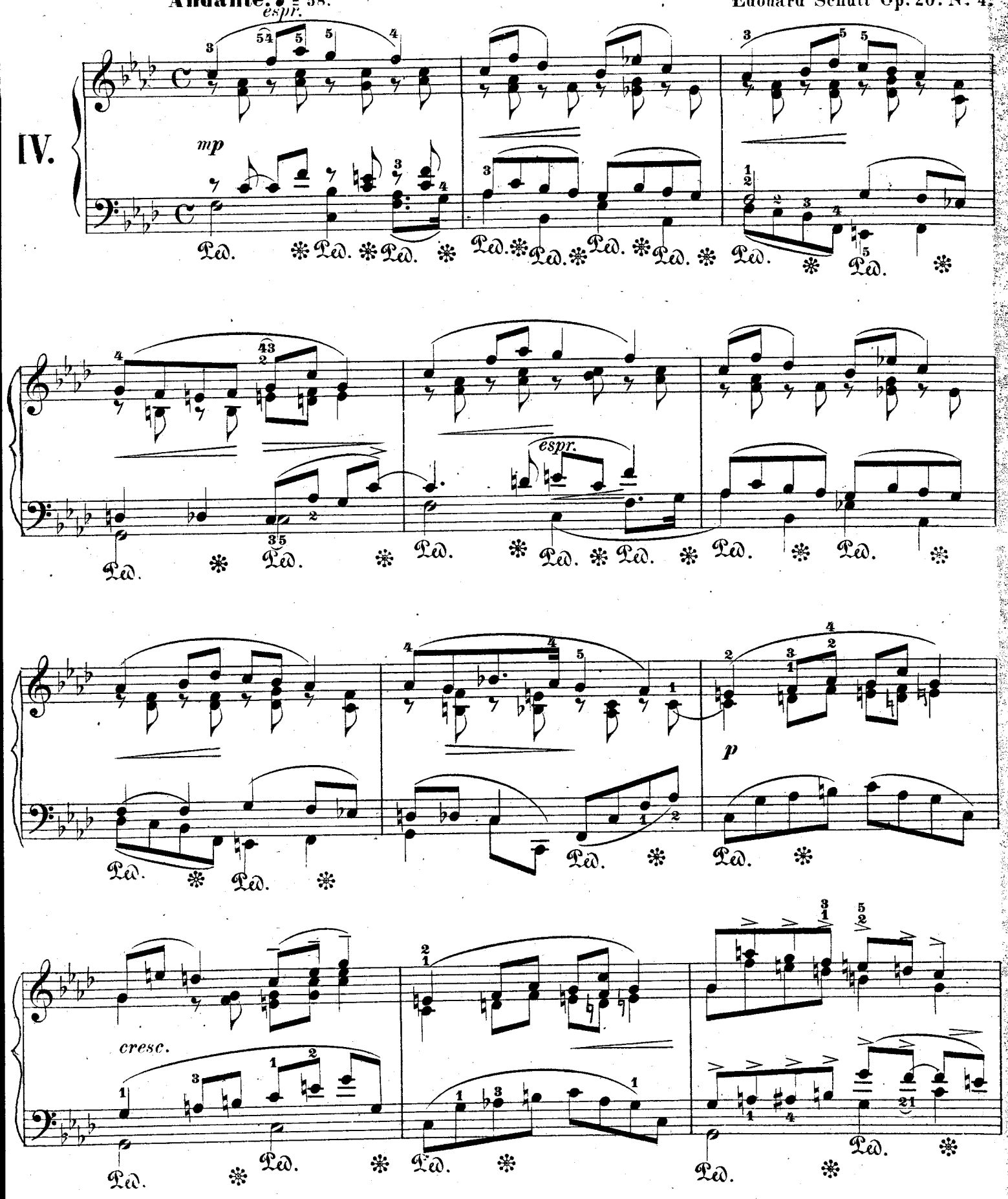

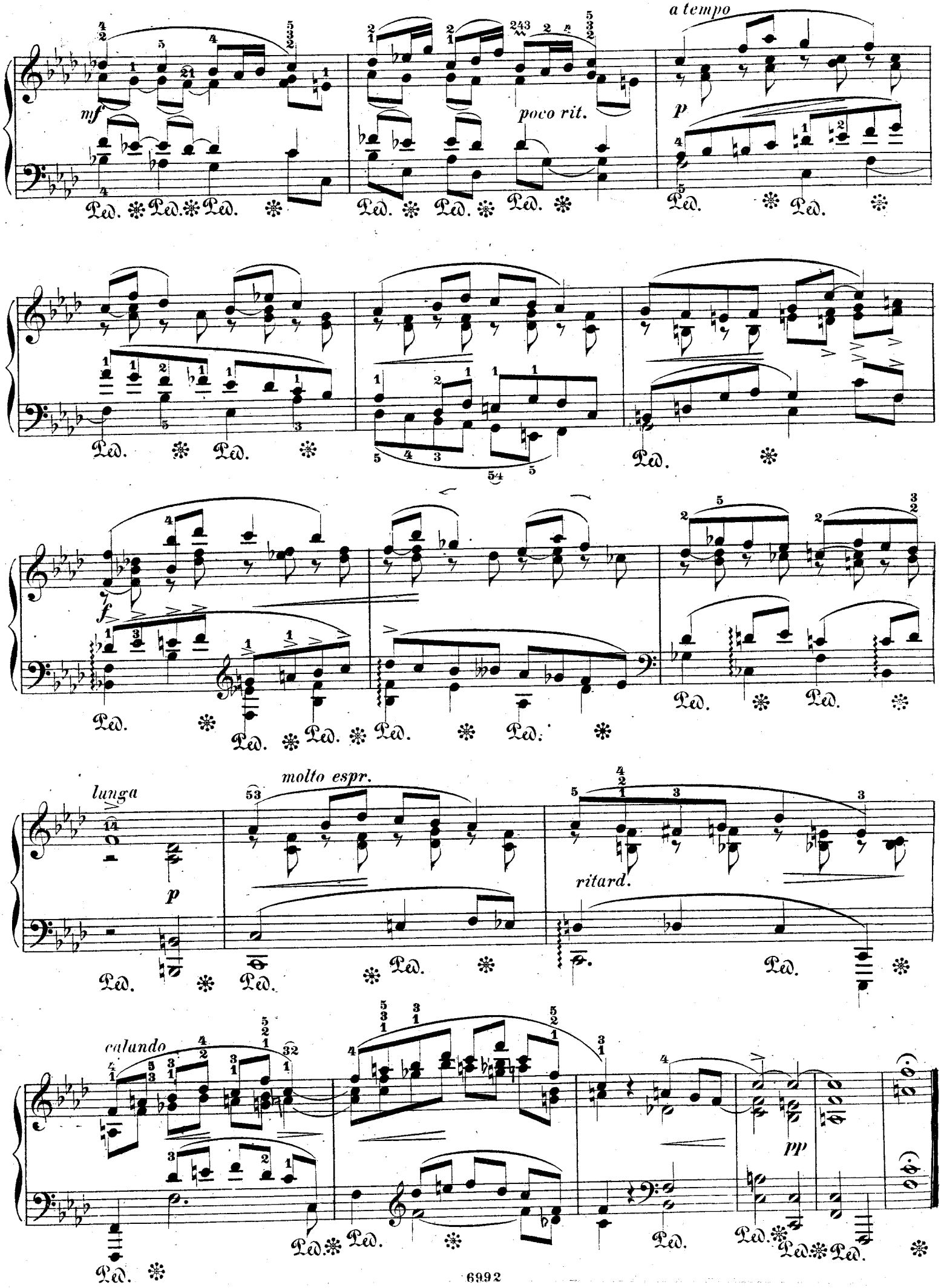
a tempo
mf
poco rit.
p
f
lunga
molto espr.
ritard.
calando
pp

Arabesque.

(ETUDE.)

Leggiero.

Edouard Schütt Op. 20. № 5.

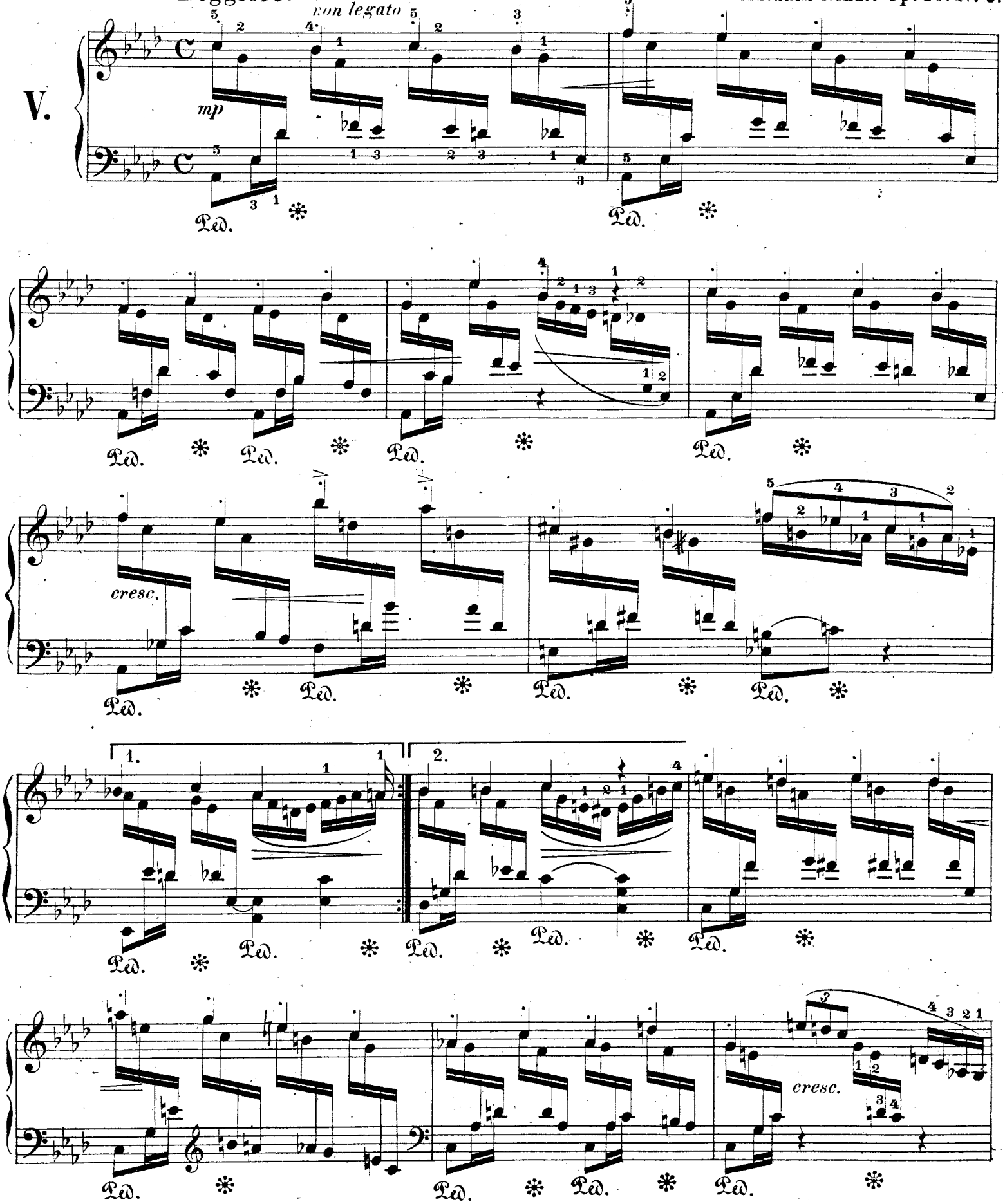

Druck von C. G. Röder.

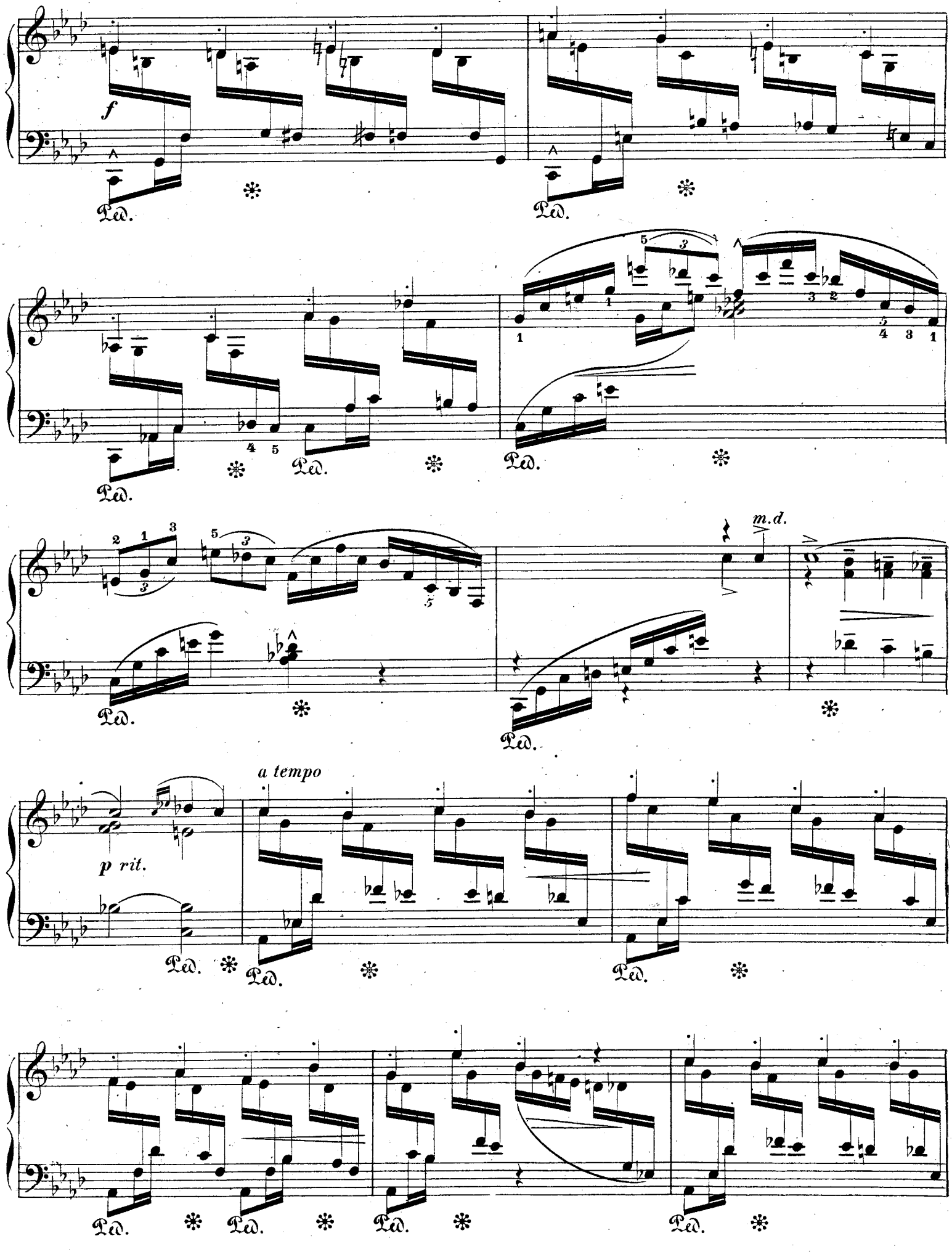
f
Ped.
m.d.
a tempo
p rit.

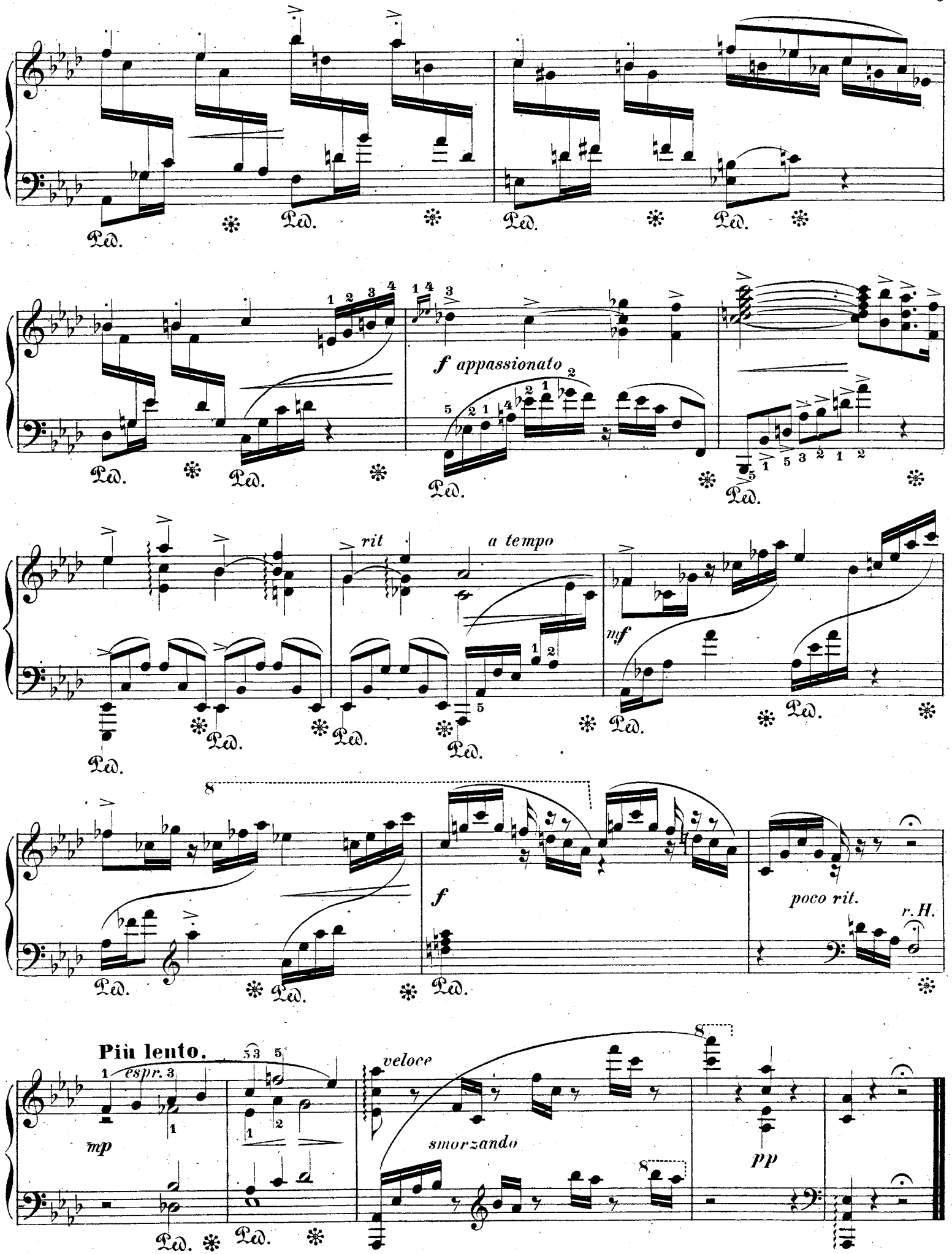
Ped.
f appassionato
rit
a tempo
mf
f
poco rit.
r.H.
Più lento.
espr.
mp
veloce
smorzando
pp