

Breitkopf & Härtel's Klavier-Bibliothek

Editions Breitkopf & Härtel
La Bibliothèque du Pianiste.

Breitkopf & Härtel's Editions
The Pianist's Library.

Ouverturen.

Je 1. et. mit 2. bezeichnet u. d., mit 72 2. d.

- Schmidt, Prinz Eugen, der edle Ritter, E.
Schmidt, Weibtreue, D.
Schubert, Ouvert. in der Bearbeitung von F. B. Bazoni:
Nr. 1. Der Teufel als Hydraulicus.
Nr. 2. Ouverture D.
Nr. 3. Ouverture B.
Nr. 4. Ouverture D.
Nr. 5. Ouverture D (im ital. Stile).
Nr. 6. Ouverture C (im ital. Stile).
Nr. 7. Ouverture E.m.
Stiehl, Jery und Bittely, D.
Taubert, W., Op. 134. Der Sturm, F.m.
Thomas, Der Blumenkorb, A.
Wagner, Eine Faust-Ouverture, Dm. (H. v. Bülow.) ††
Wagner, Eine Faust-Ouverture, Dm. (Erleichterte Bearbeitung von Kleinmichel) ††
Wagner, Vorspiel zu Lohengrin, A.
Wagner, Einleitung zum 3. Akt aus Lohengrin, G.
Wagner, Vorspiel zu Tristan und Isolde, Am. †
Waltner, Vorspiel zum 3. Akt aus Edlystone.
Zeellner, Rautenknecht's Leid. Vorspiel zum 5. Akt aus »Die versunkene Glocke«. Op. 80.

Breitkopf & Härtel
Leipzig.
Brüssel · London · New York.

Verkaufsstelle
BERLIN
an d. Kgl. Bibliothek

J. Wandner

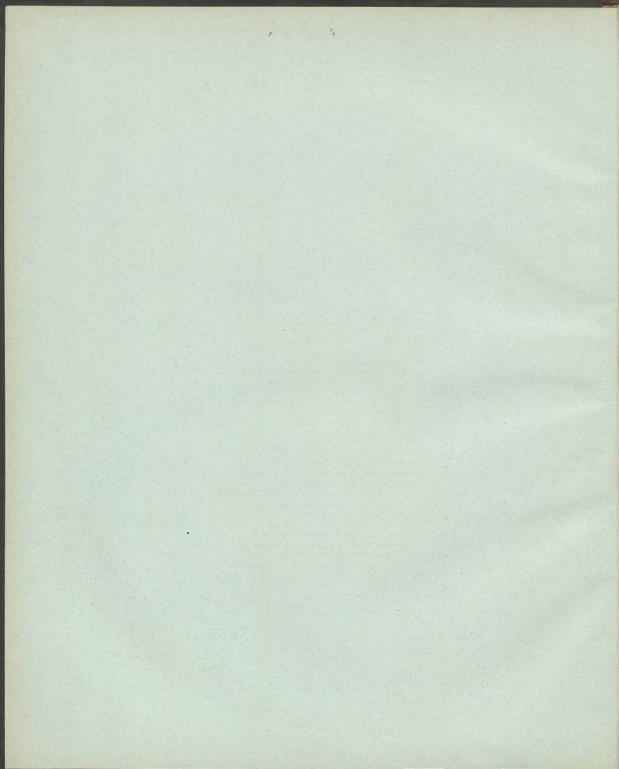

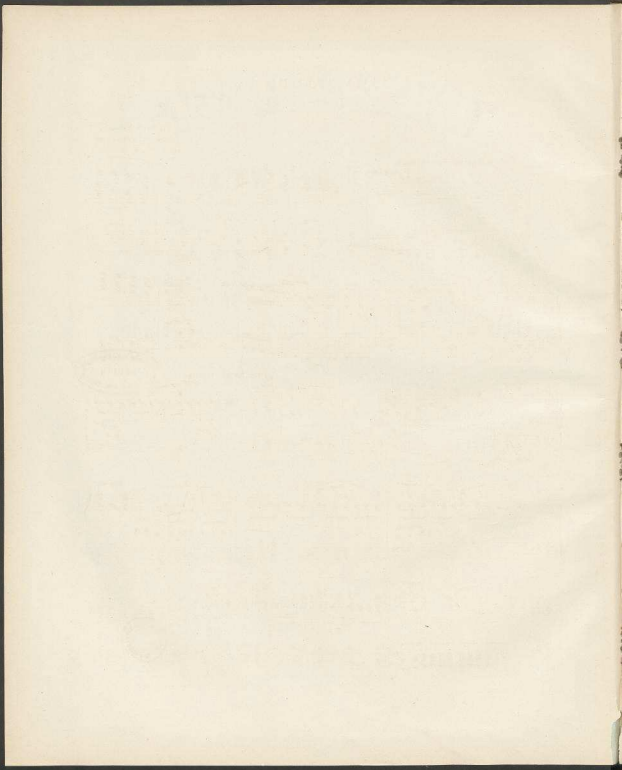

Ouverture.

(D dur.)

3

Allegro maestoso.

FRANZ SCHUBERT.
(Componist im Jahre 1812)
Bearb. von F. R. Busoni.

ff *p* *pp* *ff* *pp* *f* *pp* *f* *f* *f* *p*

Andante sostenuto.

cresc.

Allegro vivace.

Fourth system of the piano score. The right hand features a melodic line with slurs. The left hand accompaniment consists of chords and moving lines.

Fifth system of the piano score. The right hand has a melodic line with slurs. The left hand accompaniment includes a *tr* (trill) marking above a note.

Andante sostenuto.

Allegro vivace.

